

**Goodbred, Tracy R.**

---

**From:** Mauro, Charlene  
**Sent:** Monday, January 7, 2019 3:22 PM  
**To:** Massengill, Gordon  
**Subject:** Re: (EXT) INSTRUCTOR ACCESS FOR OCEANOGRAPHY

Awesome! I am getting an ERROR code with that URL can you confirm it again? thank you

*Charlene Mauro*

Science Specialist | Santa Rosa Schools  
Director | Navarre Beach Marine Science Station  
850.261.2141 | mauroc@santarosa.k12.fl.us  
8638 Blue Heron Ct. Navarre Beach, FL 32566  
www.navarresciencestation.org

---

**From:** Massengill, Gordon <gordon.massengill@mheducation.com>  
**Sent:** Monday, January 7, 2019 3:08 PM  
**To:** Mauro, Charlene  
**Subject:** (EXT) INSTRUCTOR ACCESS FOR OCEANOGRAPHY

**CAUTION!!! This Message originated OUTSIDE the district. CAUTION!!!**

Follow this link and use the user name and password. Then register as a professor for permanent access.

Product Title	<u>SVERDRUP INVESTIGATING OCEANRPHY 2 2017</u> <u>9780078022937</u>	Web ID	
URL	<u>http://higher.ed.mheducation.com:80/sites/007802...</u>	Username	sve
URL Type	IR1	Password	inst
URL Sequence		Legacy Id	US
URL Type Description	Instructor Resource Site		



**Gordon Massengill**

College/Career Readiness Specialist (AP, CTE, Honors Electives) REDBIRD PD-Blended Learning  
AL, FL, GA, LA, NC, SC, TN, WV  
McGraw-Hill Education | School Group  
Wilmington, North Carolina  
C: 910-880-4470  
[gordon.massengill@mheducation.com](mailto:gordon.massengill@mheducation.com)





\*AP®, Advanced Placement®, and Advanced Placement Program® are trademarks registered by the College Board, which was not involved in the production of, and does not endorse, these products.

The information contained in this message may be confidential and/or constitute a privileged attorney-client document. If the reader of this message is not the intended recipient, or an employee or agent responsible for delivering this message to the intended recipient, you are hereby notified that any dissemination, distribution or copying of this communication is strictly prohibited. If you have received this communication in error, please notify McGraw-Hill Education immediately by replying to the message and deleting it from your computer. Thank you.

This is a screen shot from a student in that class.

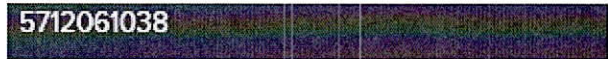

Jay High School

Psych 2  
0141-2107310

Jordan Psych  
Period 06 014  
21073100-206  
0141-2107310C  
Jordan , Mindy

Jay High School

Psych 2  
0141-2107310

Jordan Psych  
Period 06 014  
21073100-206  
0141-2107310C  
Jordan , Mindy

Christi

*Data Liaison/Student System Help  
Santa Rosa County School District  
850-983-5074  
SMARTHELP 983-5098*

The information contained in this message may be confidential and/or constitute a privileged attorney-client document. If the reader of this message is not the intended recipient, or an employee or agent responsible for delivering this message to the intended recipient, you are hereby notified that any dissemination, distribution or copying of this communication is strictly prohibited. If you have received this communication in error, please notify McGraw-Hill Education immediately by replying to the message and deleting it from your computer. Thank you.

**Goodbred, Tracy R.**

---

**From:** Cole, Christi  
**Sent:** Monday, January 14, 2019 1:56 PM  
**To:** Miller, Amanda; Miller, Kim; Strausbaugh, Christopher  
**Cc:** Johnson, Todd  
**Subject:** RE: Santa Rosa County- Import question

Hey All,  
Following up on the email from this morning.  
Our imports aren't processing currently. Ms. Mindy Jordan's student still don't have access to their textbooks.

Christi

---

**From:** Cole, Christi  
**Sent:** Monday, January 14, 2019 7:53 AM  
**To:** 'Miller, Amanda' <amanda.miller@mheducation.com>  
**Cc:** Johnson, Todd <JohnsonT@santarosa.k12.fl.us>  
**Subject:** RE: Santa Rosa County- Import question

Hey Amanda,  
Our Imports are now Failing. This is the message we are getting. It was working fine until I asked for assistance with why a textbook wasn't being associated with a class.

! There were issues with the data processing.  
Contact your integrations support specialist for assistance.

---

**From:** Miller, Amanda <amanda.miller@mheducation.com>  
**Sent:** Friday, January 11, 2019 2:44 PM  
**To:** Cole, Christi <ColeC@santarosa.k12.fl.us>  
**Subject:** RE: Santa Rosa County- Import question

Christi,  
Could you send me a student and teacher that is seeing this issue so I can investigate this issue. Then I will look and see why this is not showing up.

Thank you,

Amanda

---

**From:** Cole, Christi [<mailto:ColeC@santarosa.k12.fl.us>]  
**Sent:** Friday, January 11, 2019 3:00 PM  
**To:** Miller, Amanda <amanda.miller@mheducation.com>; Miller, Kim <Kim.Miller@mheducation.com>; Strausbaugh,

Christopher <[christopher.strausba@mheducation.com](mailto:christopher.strausba@mheducation.com)>

Cc: Johnson, Todd <[JohnsonT@santarosa.k12.fl.us](mailto:JohnsonT@santarosa.k12.fl.us)>

Subject: Santa Rosa County- Import question

\*\*\* EXTERNAL EMAIL: If sender is unknown, use caution when opening. \*\*\*

Good Afternoon,

We have a class 0141-2107310 that isn't showing the book Understanding Psychology. In the Access manager, it shows assigned, but not populating on the students' accounts.

Can you advise on why it's not showing?

This is a screen shot from a student in that class.

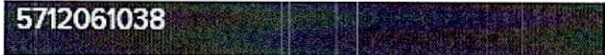

Jay High School	Psych 2 0141-2107310	Jordan Psych Period 06 014 21073100-206 0141-21073100 Jordan , Mindy
Jay High School	Psych 2 0141-2107310	Jordan Psych Period 06 014 21073100-206 0141-21073100 Jordan , Mindy

Christi

Data Liaison/Student System Help  
Santa Rosa County School District  
850-983-5074  
SMARHELP 983-5098

The information contained in this message may be confidential and/or constitute a privileged attorney-client document. If the reader of this message is not the intended recipient, or an employee or agent responsible for delivering this message to the intended recipient, you are hereby notified that any dissemination, distribution or copying of this communication is strictly prohibited. If you have received this communication in error, please notify McGraw-Hill Education immediately by replying to the message and deleting it from your computer. Thank you.

## Goodbred, Tracy R.

---

**From:** Strausbaugh, Christopher <christopher.strausba@mheducation.com>  
**Sent:** Monday, January 14, 2019 2:27 PM  
**To:** Cole, Christi; Miller, Amanda; Miller, Kim  
**Cc:** Johnson, Todd; Sanchez, Sal  
**Subject:** RE: Santa Rosa County- Import question

Christi,

I apologize for the delay in replying. Our engineers are currently looking into the failures and we will update you when we have more information.

We have also identified an issue with Mindy Jordan's account and are currently working to get that resolved as well.

Thanks,



**Chris Strausbaugh**

Implementation Specialist

Customer Success

McGraw-Hill Education | School Group

8787 Orion Place, Columbus, OH 43240

C: 614-306-1194

[christopher.strausba@mheducation.com](mailto:christopher.strausba@mheducation.com)

mheducation.com



---

**From:** Cole, Christi <ColeC@santarosa.k12.fl.us>  
**Sent:** Monday, January 14, 2019 2:56 PM  
**To:** Miller, Amanda <amanda.miller@mheducation.com>; Miller, Kim <Kim.Miller@mheducation.com>; Strausbaugh, Christopher <christopher.strausba@mheducation.com>  
**Cc:** Johnson, Todd <JohnsonT@santarosa.k12.fl.us>  
**Subject:** RE: Santa Rosa County- Import question

\*\*\* EXTERNAL EMAIL: If sender is unknown, use caution when opening. \*\*\*

Hey All,

Following up on the email from this morning.

Our imports aren't processing currently. Ms. Mindy Jordan's student still don't have access to their textbooks.



Christi

---

**From:** Cole, Christi  
**Sent:** Monday, January 14, 2019 7:53 AM  
**To:** 'Miller, Amanda' <[amanda.miller@mheducation.com](mailto:amanda.miller@mheducation.com)>  
**Cc:** Johnson, Todd <[JohnsonT@santarosa.k12.fl.us](mailto:JohnsonT@santarosa.k12.fl.us)>  
**Subject:** RE: Santa Rosa County- Import question

Hey Amanda,

Our Imports are now Failing. This is the message we are getting. It was working fine until I asked for assistance with why a textbook wasn't being associated with a class.

! There were issues with the data processing.  
Contact your integrations support specialist for assistance.

---

**From:** Miller, Amanda <[amanda.miller@mheducation.com](mailto:amanda.miller@mheducation.com)>  
**Sent:** Friday, January 11, 2019 2:44 PM  
**To:** Cole, Christi <[ColeC@santarosa.k12.fl.us](mailto:ColeC@santarosa.k12.fl.us)>  
**Subject:** RE: Santa Rosa County- Import question

Christi,

Could you send me a student and teacher that is seeing this issue so I can investigate this issue. Then I will look and see why this is not showing up.

Thank you,

Amanda

---

**From:** Cole, Christi [<mailto:ColeC@santarosa.k12.fl.us>]  
**Sent:** Friday, January 11, 2019 3:00 PM  
**To:** Miller, Amanda <[amanda.miller@mheducation.com](mailto:amanda.miller@mheducation.com)>; Miller, Kim <[Kim.Miller@mheducation.com](mailto:Kim.Miller@mheducation.com)>; Strausbaugh, Christopher <[christopher.strausba@mheducation.com](mailto:christopher.strausba@mheducation.com)>  
**Cc:** Johnson, Todd <[JohnsonT@santarosa.k12.fl.us](mailto:JohnsonT@santarosa.k12.fl.us)>  
**Subject:** Santa Rosa County- Import question

\*\*\* EXTERNAL EMAIL: If sender is unknown, use caution when opening. \*\*\*

Good Afternoon,

We have a class 0141-2107310 that isn't showing the book Understanding Psychology. In the Access manager, it shows assigned, but not populating on the students' accounts.

Can you advise on why it's not showing?

This is a screen shot from a student in that class.

5712061038

Jay High School

Psych 2

0141-2107310

Jordan Psych

Period 06 014

21073100-206

0141-2107310C

Jordan , Mindy

Jay High School

Psych 2

0141-2107310

Jordan Psych

Period 06 014

21073100-206

0141-2107310C

Jordan , Mindy

Christi

*Data Liaison/Student System Help*

*Santa Rosa County School District*

*850-983-5074*

*SMARTHELP 983-5098*

The information contained in this message may be confidential and/or constitute a privileged attorney-client document. If the reader of this message is not the intended recipient, or an employee or agent responsible for delivering this message to the intended recipient, you are hereby notified that any dissemination, distribution or copying of this communication is strictly prohibited. If you have received this communication in error, please notify McGraw-Hill Education immediately by replying to the message and deleting it from your computer. Thank you.

The information contained in this message may be confidential and/or constitute a privileged attorney-client document. If the reader of this message is not the intended recipient, or an employee or agent responsible for delivering this message to the intended recipient, you are hereby notified that any dissemination, distribution or copying of this communication is strictly prohibited. If you have received this communication in error, please notify McGraw-Hill Education immediately by replying to the message and deleting it from your computer. Thank you.

## Goodbred, Tracy R.

---

**From:** Cole, Christi  
**Sent:** Monday, January 14, 2019 2:33 PM  
**To:** Strausbaugh, Christopher; Miller, Amanda; Miller, Kim  
**Cc:** Johnson, Todd; Sanchez, Sal  
**Subject:** RE: Santa Rosa County- Import question

Thanks,  
Do you have a time on when Ms. Jordan's information will be available?

Christi

---

**From:** Strausbaugh, Christopher <christopher.strausba@mheducation.com>  
**Sent:** Monday, January 14, 2019 2:27 PM  
**To:** Cole, Christi <ColeC@santarosa.k12.fl.us>; Miller, Amanda <amanda.miller@mheducation.com>; Miller, Kim <Kim.Miller@mheducation.com>  
**Cc:** Johnson, Todd <JohnsonT@santarosa.k12.fl.us>; Sanchez, Sal <sal.sanchez@mheducation.com>  
**Subject:** RE: Santa Rosa County- Import question

Christi,

I apologize for the delay in replying. Our engineers are currently looking into the failures and we will update you when we have more information.

We have also identified an issue with Mindy Jordan's account and are currently working to get that resolved as well.

Thanks,



**Chris Strausbaugh**

Implementation Specialist

Customer Success

McGraw-Hill Education | School Group

8787 Orion Place, Columbus, OH 43240

C: 614-306-1194

[christopher.strausba@mheducation.com](mailto:christopher.strausba@mheducation.com)

mheducation.com





---

**From:** Cole, Christi <ColeC@santarosa.k12.fl.us>  
**Sent:** Monday, January 14, 2019 2:56 PM  
**To:** Miller, Amanda <amanda.miller@mheducation.com>; Miller, Kim <Kim.Miller@mheducation.com>; Strausbaugh, Christopher <christopher.strausba@mheducation.com>  
**Cc:** Johnson, Todd <JohnsonT@santarosa.k12.fl.us>  
**Subject:** RE: Santa Rosa County- Import question

\*\*\* EXTERNAL EMAIL: If sender is unknown, use caution when opening. \*\*\*

Hey All,  
Following up on the email from this morning.  
Our imports aren't processing currently. Ms. Mindy Jordan's student still don't have access to their textbooks.

Christi

---

**From:** Cole, Christi  
**Sent:** Monday, January 14, 2019 7:53 AM  
**To:** 'Miller, Amanda' <amanda.miller@mheducation.com>  
**Cc:** Johnson, Todd <JohnsonT@santarosa.k12.fl.us>  
**Subject:** RE: Santa Rosa County- Import question

Hey Amanda,  
Our Imports are now Failing. This is the message we are getting. It was working fine until I asked for assistance with why a textbook wasn't being associated with a class.

! There were issues with the data processing.  
Contact your integrations support specialist for assistance.

---

**From:** Miller, Amanda <amanda.miller@mheducation.com>  
**Sent:** Friday, January 11, 2019 2:44 PM  
**To:** Cole, Christi <ColeC@santarosa.k12.fl.us>  
**Subject:** RE: Santa Rosa County- Import question

Christi,  
Could you send me a student and teacher that is seeing this issue so I can investigate this issue. Then I will look and see why this is not showing up.

Thank you,

Amanda

---

**From:** Cole, Christi [mailto:ColeC@santarosa.k12.fl.us]  
**Sent:** Friday, January 11, 2019 3:00 PM

To: Miller, Amanda <amanda.miller@mheducation.com>; Miller, Kim <Kim.Miller@mheducation.com>; Strausbaugh, Christopher <christopher.strausba@mheducation.com>

Cc: Johnson, Todd <JohnsonT@santarosa.k12.fl.us>

Subject: Santa Rosa County- Import question

\*\*\* EXTERNAL EMAIL: If sender is unknown, use caution when opening. \*\*\*

Good Afternoon,

We have a class 0141-2107310 that isn't showing the book Understanding Psychology. In the Access manager, it shows assigned, but not populating on the students' accounts.

Can you advise on why it's not showing?

This is a screen shot from a student in that class.

5712061038	Jay High School	Psych 2 0141-2107310	Jordan Psych Period 06 014 21073100-206 0141-21073100 Jordan , Mindy
	Jay High School	Psych 2 0141-2107310	Jordan Psych Period 06 014 21073100-206 0141-21073100 Jordan , Mindy

Christi

Data Liaison/Student System Help  
Santa Rosa County School District  
850-983-5074  
SMARHELP 983-5098

The information contained in this message may be confidential and/or constitute a privileged attorney-client document. If the reader of this message is not the intended recipient, or an employee or agent responsible for delivering this message to the intended recipient, you are hereby notified that any dissemination, distribution or copying of this communication is strictly prohibited. If you have received this communication in error, please notify McGraw-Hill Education immediately by replying to the message and deleting it from your computer. Thank you.

The information contained in this message may be confidential and/or constitute a privileged attorney-client document. If the reader of this message is not the intended recipient, or an employee or agent responsible for delivering this message to the intended recipient, you are hereby notified that any dissemination, distribution or copying of this communication is strictly prohibited. If you have received this communication in error, please notify McGraw-Hill Education immediately by replying to the message and deleting it from your computer. Thank you.

## Goodbred, Tracy R.

---

**From:** Cole, Christi  
**Sent:** Tuesday, January 15, 2019 8:25 AM  
**To:** Strausbaugh, Christopher; Miller, Amanda; Miller, Kim  
**Cc:** Johnson, Todd; Sanchez, Sal  
**Subject:** RE: Santa Rosa County- Import question

Wonderful.  
She will be very excited.

Christi

---

**From:** Strausbaugh, Christopher <christopher.strausba@mheducation.com>  
**Sent:** Tuesday, January 15, 2019 8:21 AM  
**To:** Cole, Christi <ColeC@santarosa.k12.fl.us>; Miller, Amanda <amanda.miller@mheducation.com>; Miller, Kim <Kim.Miller@mheducation.com>  
**Cc:** Johnson, Todd <JohnsonT@santarosa.k12.fl.us>; Sanchez, Sal <sal.sanchez@mheducation.com>  
**Subject:** RE: Santa Rosa County- Import question

Christi,

The issue with Mindy Jordan and her students has been resolved. We are still looking into the failed imports.

Thanks,



**Chris Strausbaugh**

Implementation Specialist

Customer Success

McGraw-Hill Education | School Group

8787 Orion Place, Columbus, OH 43240

C: 614-306-1194

[christopher.strausba@mheducation.com](mailto:christopher.strausba@mheducation.com)

mheducation.com



---

**From:** Cole, Christi <ColeC@santarosa.k12.fl.us>  
**Sent:** Monday, January 14, 2019 3:33 PM  
**To:** Strausbaugh, Christopher <christopher.strausba@mheducation.com>; Miller, Amanda



<[amanda.miller@mheducation.com](mailto:amanda.miller@mheducation.com)>; Miller, Kim <[Kim.Miller@mheducation.com](mailto:Kim.Miller@mheducation.com)>

**Cc:** Johnson, Todd <[JohnsonT@santarosa.k12.fl.us](mailto:JohnsonT@santarosa.k12.fl.us)>; Sanchez, Sal <[sal.sanchez@mheducation.com](mailto:sal.sanchez@mheducation.com)>

**Subject:** RE: Santa Rosa County- Import question

\*\*\* EXTERNAL EMAIL: If sender is unknown, use caution when opening. \*\*\*

Thanks,

Do you have a time on when Ms. Jordan's information will be available?

Christi

---

**From:** Strausbaugh, Christopher <[christopher.strausba@mheducation.com](mailto:christopher.strausba@mheducation.com)>

**Sent:** Monday, January 14, 2019 2:27 PM

**To:** Cole, Christi <[ColeC@santarosa.k12.fl.us](mailto:ColeC@santarosa.k12.fl.us)>; Miller, Amanda <[amanda.miller@mheducation.com](mailto:amanda.miller@mheducation.com)>; Miller, Kim <[Kim.Miller@mheducation.com](mailto:Kim.Miller@mheducation.com)>

**Cc:** Johnson, Todd <[JohnsonT@santarosa.k12.fl.us](mailto:JohnsonT@santarosa.k12.fl.us)>; Sanchez, Sal <[sal.sanchez@mheducation.com](mailto:sal.sanchez@mheducation.com)>

**Subject:** RE: Santa Rosa County- Import question

Christi,

I apologize for the delay in replying. Our engineers are currently looking into the failures and we will update you when we have more information.

We have also identified an issue with Mindy Jordan's account and are currently working to get that resolved as well.

Thanks,



**Chris Strausbaugh**

Implementation Specialist

Customer Success

McGraw-Hill Education | School Group

8787 Orion Place, Columbus, OH 43240

C: 614-306-1194

[christopher.strausba@mheducation.com](mailto:christopher.strausba@mheducation.com)

mheducation.com



---

**From:** Cole, Christi <[ColeC@santarosa.k12.fl.us](mailto:ColeC@santarosa.k12.fl.us)>

**Sent:** Monday, January 14, 2019 2:56 PM

**To:** Miller, Amanda <[amanda.miller@mheducation.com](mailto:amanda.miller@mheducation.com)>; Miller, Kim <[Kim.Miller@mheducation.com](mailto:Kim.Miller@mheducation.com)>; Strausbaugh, Christopher <[christopher.strausba@mheducation.com](mailto:christopher.strausba@mheducation.com)>  
**Cc:** Johnson, Todd <[JohnsonT@santarosa.k12.fl.us](mailto:JohnsonT@santarosa.k12.fl.us)>  
**Subject:** RE: Santa Rosa County- Import question

\*\*\* EXTERNAL EMAIL: If sender is unknown, use caution when opening. \*\*\*

Hey All,  
Following up on the email from this morning.  
Our imports aren't processing currently. Ms. Mindy Jordan's student still don't have access to their textbooks.

Christi

---

**From:** Cole, Christi  
**Sent:** Monday, January 14, 2019 7:53 AM  
**To:** 'Miller, Amanda' <[amanda.miller@mheducation.com](mailto:amanda.miller@mheducation.com)>  
**Cc:** Johnson, Todd <[JohnsonT@santarosa.k12.fl.us](mailto:JohnsonT@santarosa.k12.fl.us)>  
**Subject:** RE: Santa Rosa County- Import question

Hey Amanda,  
Our Imports are now Failing. This is the message we are getting. It was working fine until I asked for assistance with why a textbook wasn't being associated with a class.

! There were issues with the data processing.  
Contact your integrations support specialist for assistance.

---

**From:** Miller, Amanda <[amanda.miller@mheducation.com](mailto:amanda.miller@mheducation.com)>  
**Sent:** Friday, January 11, 2019 2:44 PM  
**To:** Cole, Christi <[ColeC@santarosa.k12.fl.us](mailto:ColeC@santarosa.k12.fl.us)>  
**Subject:** RE: Santa Rosa County- Import question

Christi,  
Could you send me a student and teacher that is seeing this issue so I can investigate this issue. Then I will look and see why this is not showing up.

Thank you,

Amanda

---

**From:** Cole, Christi [<mailto:ColeC@santarosa.k12.fl.us>]  
**Sent:** Friday, January 11, 2019 3:00 PM  
**To:** Miller, Amanda <[amanda.miller@mheducation.com](mailto:amanda.miller@mheducation.com)>; Miller, Kim <[Kim.Miller@mheducation.com](mailto:Kim.Miller@mheducation.com)>; Strausbaugh, Christopher <[christopher.strausba@mheducation.com](mailto:christopher.strausba@mheducation.com)>

Cc: Johnson, Todd <JohnsonT@santarosa.k12.fl.us>

Subject: Santa Rosa County- Import question

\*\*\* EXTERNAL EMAIL: If sender is unknown, use caution when opening. \*\*\*

Good Afternoon,

We have a class 0141-2107310 that isn't showing the book Understanding Psychology. In the Access manager, it shows assigned, but not populating on the students' accounts.

Can you advise on why it's not showing?

This is a screen shot from a student in that class.

5712061038	Jay High School	Psych 2 0141-2107310	Jordan Psych Period 06 014 21073100-206 0141-2107310C Jordan , Mindy
	Jay High School	Psych 2 0141-2107310	Jordan Psych Period 06 014 21073100-206 0141-2107310C Jordan , Mindy

Christi

Data Liaison/Student System Help  
Santa Rosa County School District  
850-983-5074  
SMARHELP 983-5098

The information contained in this message may be confidential and/or constitute a privileged attorney-client document. If the reader of this message is not the intended recipient, or an employee or agent responsible for delivering this message to the intended recipient, you are hereby notified that any dissemination, distribution or copying of this communication is strictly prohibited. If you have received this communication in error, please notify McGraw-Hill Education immediately by replying to the message and deleting it from your computer. Thank you.

The information contained in this message may be confidential and/or constitute a privileged attorney-client document. If the reader of this message is not the intended recipient, or an employee or agent responsible for delivering this message to the intended recipient, you are hereby notified that any dissemination, distribution or copying of this communication is strictly prohibited. If you have received this communication in error, please notify McGraw-Hill Education immediately by replying to the message and deleting it from your computer. Thank you.

The information contained in this message may be confidential and/or constitute a privileged attorney-client document. If the reader of this message is not the intended recipient, or an employee or agent responsible for delivering this message to the intended recipient, you are hereby notified that any dissemination, distribution or copying

of this communication is strictly prohibited. If you have received this communication in error, please notify McGraw-Hill Education immediately by replying to the message and deleting it from your computer. Thank you.

**Goodbred, Tracy R.**

---

**From:** Hall, Meghan H.  
**Sent:** Tuesday, January 15, 2019 8:38 AM  
**To:** Ezell, Ty  
**Cc:** Baugus, Jeffery A.  
**Subject:** Question about My Learning Stations

Good Morning, Ty,  
Can you define what the My Learning Stations include in the base package please?

**Meghan Hall**  
**TSA Elementary Mathematics**  
6032 Highway 90  
Milton, FL. 32570  
**850 983-5588**  
[hallmh@santarosa.k12.fl.us](mailto:hallmh@santarosa.k12.fl.us)



## Goodbred, Tracy R.

---

**From:** Hall, Meghan H.  
**Sent:** Tuesday, January 15, 2019 9:11 AM  
**To:** Ezell, Ty  
**Subject:** Re: Question about My Learning Stations

Thanks I have the textbook committee with me in a meeting right now and it came up.

**Meghan Hall**  
**TSA Elementary Mathematics**  
6032 Highway 90  
Milton, FL. 32570  
850 983-5588  
[hallmh@santarosa.k12.fl.us](mailto:hallmh@santarosa.k12.fl.us)

---

**From:** Ezell, Ty <david.ezell@mheducation.com>  
**Sent:** Tuesday, January 15, 2019 8:43:55 AM  
**To:** Hall, Meghan H.  
**Subject:** RE: Question about My Learning Stations

Let me see what information I can get.

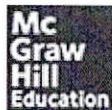

---

**Ty Ezell**  
Sales Representative  
McGraw-Hill Education | School Group  
C: 850.628.1858  
[david.ezell@mheducation.com](mailto:david.ezell@mheducation.com)



---

**From:** Hall, Meghan H. <HallMH@santarosa.k12.fl.us>  
**Sent:** Tuesday, January 15, 2019 9:38 AM  
**To:** Ezell, Ty <david.ezell@mheducation.com>  
**Cc:** Baugus, Jeffery A. <BaugusJ@santarosa.k12.fl.us>  
**Subject:** Question about My Learning Stations

\*\*\* EXTERNAL EMAIL: If sender is unknown, use caution when opening. \*\*\*

Good Morning, Ty,

Can you define what the My Learning Stations include in the base package please?

**Meghan Hall**

**TSA Elementary Mathematics**

6032 Highway 90

Milton, FL. 32570

**850 983-5588**

[hallmh@santarosa.k12.fl.us](mailto:hallmh@santarosa.k12.fl.us)

The information contained in this message may be confidential and/or constitute a privileged attorney-client document. If the reader of this message is not the intended recipient, or an employee or agent responsible for delivering this message to the intended recipient, you are hereby notified that any dissemination, distribution or copying of this communication is strictly prohibited. If you have received this communication in error, please notify McGraw-Hill Education immediately by replying to the message and deleting it from your computer. Thank you.

**Goodbred, Tracy R.**

---

**From:** McKnight, Patti  
**Sent:** Wednesday, January 16, 2019 7:56 PM  
**To:** Ezell, Ty  
**Subject:** Re: (EXT) FW: McGraw-Hill Literacy Conference

Ty,

Thank you for the invitation. I am swamped right now and although the event sounds wonderful, I won't be available.

Patti

---

**From:** Ezell, Ty <david.ezell@mheducation.com>  
**Sent:** Wednesday, January 16, 2019 8:07:47 AM  
**To:** McKnight, Patti  
**Subject:** (EXT) FW: McGraw-Hill Literacy Conference

**CAUTION!!! This Message originated OUTSIDE the district. CAUTION!!!**

Patti,

I wanted to see if you plan to still send someone from the district to this event. I would hate for you guys to miss out on this as this is the first time this much literacy experts have been in one location. I have attached a new flyer with the new location as we are moving this to Clearwater Beach to house the event. I can also cover flights if needed if you want to send a couple of coaches, principals, or deserving teachers. Please let me know today as this is the last day to register.

Thanks

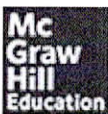

---

**Ty Ezell**

Sales Representative  
McGraw-Hill Education | School Group  
C: 850.628.1858  
[david.ezell@mheducation.com](mailto:david.ezell@mheducation.com)



---

**From:** Ezell, Ty  
**Sent:** Monday, January 7, 2019 9:58 AM

**To:** McKnightP@santarosa.k12.fl.us  
**Subject:** McGraw-Hill Literacy Conference

Happy New Year Patti!

McGraw- Hill is excited to host the 2019 Literacy Leadership Summit at the historic Mission Inn in Howey-in the-Hills this January 31-Feb 1st where Senior Level Leaders across Florida will meet and collaborate with experts in the field of Literacy Education.

Attached is the invitation with additional details and a link for registration. All accommodations and meals are included, all you have to do is register by January 16th to secure your spot. Space is limited and attendance is by invitation only. Please let me know if you are unable to join us and/or if there are key members of your leadership team you would like me to try to add to the guest list. I have space for three Santa Rosa County personnel. Let me know if you would like to attend and whom you may want to bring.

Wishing you the best in 2019, and I looking forward to spending time with you at the Mission Inn!

Regards,



---

**Ty Ezell**

Sales Representative  
McGraw-Hill Education | School Group  
C: 850.628.1858  
[david.ezell@mheducation.com](mailto:david.ezell@mheducation.com)



The information contained in this message may be confidential and/or constitute a privileged attorney-client document. If the reader of this message is not the intended recipient, or an employee or agent responsible for delivering this message to the intended recipient, you are hereby notified that any dissemination, distribution or copying of this communication is strictly prohibited. If you have received this communication in error, please notify McGraw-Hill Education immediately by replying to the message and deleting it from your computer. Thank you.

## Goodbred, Tracy R.

---

**From:** Cole, Christi  
**Sent:** Thursday, January 17, 2019 7:43 AM  
**To:** Strausbaugh, Christopher; Miller, Amanda; Miller, Kim  
**Cc:** Johnson, Todd; Sanchez, Sal  
**Subject:** RE: Santa Rosa County- Import question

Chris,  
Where is are we with the failed imports?

Christi

---

**From:** Strausbaugh, Christopher <christopher.strausba@mheducation.com>  
**Sent:** Tuesday, January 15, 2019 8:21 AM  
**To:** Cole, Christi <ColeC@santarosa.k12.fl.us>; Miller, Amanda <amanda.miller@mheducation.com>; Miller, Kim <Kim.Miller@mheducation.com>  
**Cc:** Johnson, Todd <JohnsonT@santarosa.k12.fl.us>; Sanchez, Sal <sal.sanchez@mheducation.com>  
**Subject:** RE: Santa Rosa County- Import question

Christi,

The issue with Mindy Jordan and her students has been resolved. We are still looking into the failed imports.

Thanks,



**Chris Strausbaugh**

Implementation Specialist

Customer Success

McGraw-Hill Education | School Group

8787 Orion Place, Columbus, OH 43240

C: 614-306-1194

[christopher.strausba@mheducation.com](mailto:christopher.strausba@mheducation.com)

mheducation.com



---

**From:** Cole, Christi <ColeC@santarosa.k12.fl.us>  
**Sent:** Monday, January 14, 2019 3:33 PM  
**To:** Strausbaugh, Christopher <[christopher.strausba@mheducation.com](mailto:christopher.strausba@mheducation.com)>; Miller, Amanda



<[amanda.miller@mheducation.com](mailto:amanda.miller@mheducation.com)>; Miller, Kim <[Kim.Miller@mheducation.com](mailto:Kim.Miller@mheducation.com)>

**Cc:** Johnson, Todd <[JohnsonT@santarosa.k12.fl.us](mailto:JohnsonT@santarosa.k12.fl.us)>; Sanchez, Sal <[sal.sanchez@mheducation.com](mailto:sal.sanchez@mheducation.com)>

**Subject:** RE: Santa Rosa County- Import question

\*\*\* EXTERNAL EMAIL: If sender is unknown, use caution when opening. \*\*\*

Thanks,

Do you have a time on when Ms. Jordan's information will be available?

Christi

---

**From:** Strausbaugh, Christopher <[christopher.strausba@mheducation.com](mailto:christopher.strausba@mheducation.com)>

**Sent:** Monday, January 14, 2019 2:27 PM

**To:** Cole, Christi <[ColeC@santarosa.k12.fl.us](mailto:ColeC@santarosa.k12.fl.us)>; Miller, Amanda <[amanda.miller@mheducation.com](mailto:amanda.miller@mheducation.com)>; Miller, Kim <[Kim.Miller@mheducation.com](mailto:Kim.Miller@mheducation.com)>

**Cc:** Johnson, Todd <[JohnsonT@santarosa.k12.fl.us](mailto:JohnsonT@santarosa.k12.fl.us)>; Sanchez, Sal <[sal.sanchez@mheducation.com](mailto:sal.sanchez@mheducation.com)>

**Subject:** RE: Santa Rosa County- Import question

Christi,

I apologize for the delay in replying. Our engineers are currently looking into the failures and we will update you when we have more information.

We have also identified an issue with Mindy Jordan's account and are currently working to get that resolved as well.

Thanks,



**Chris Strausbaugh**

Implementation Specialist

Customer Success

McGraw-Hill Education | School Group

8787 Orion Place, Columbus, OH 43240

C: 614-306-1194

[christopher.strausba@mheducation.com](mailto:christopher.strausba@mheducation.com)

mheducation.com



---

**From:** Cole, Christi <[ColeC@santarosa.k12.fl.us](mailto:ColeC@santarosa.k12.fl.us)>

**Sent:** Monday, January 14, 2019 2:56 PM

**To:** Miller, Amanda <[amanda.miller@mheducation.com](mailto:amanda.miller@mheducation.com)>; Miller, Kim <[Kim.Miller@mheducation.com](mailto:Kim.Miller@mheducation.com)>; Strausbaugh, Christopher <[christopher.strausba@mheducation.com](mailto:christopher.strausba@mheducation.com)>  
**Cc:** Johnson, Todd <[JohnsonT@santarosa.k12.fl.us](mailto:JohnsonT@santarosa.k12.fl.us)>  
**Subject:** RE: Santa Rosa County- Import question

\*\*\* EXTERNAL EMAIL: If sender is unknown, use caution when opening. \*\*\*

Hey All,  
Following up on the email from this morning.  
Our imports aren't processing currently. Ms. Mindy Jordan's student still don't have access to their textbooks.

Christi

---

**From:** Cole, Christi  
**Sent:** Monday, January 14, 2019 7:53 AM  
**To:** 'Miller, Amanda' <[amanda.miller@mheducation.com](mailto:amanda.miller@mheducation.com)>  
**Cc:** Johnson, Todd <[JohnsonT@santarosa.k12.fl.us](mailto:JohnsonT@santarosa.k12.fl.us)>  
**Subject:** RE: Santa Rosa County- Import question

Hey Amanda,  
Our Imports are now Failing. This is the message we are getting. It was working fine until I asked for assistance with why a textbook wasn't being associated with a class.

! There were issues with the data processing.  
Contact your integrations support specialist for assistance.

---

**From:** Miller, Amanda <[amanda.miller@mheducation.com](mailto:amanda.miller@mheducation.com)>  
**Sent:** Friday, January 11, 2019 2:44 PM  
**To:** Cole, Christi <[ColeC@santarosa.k12.fl.us](mailto:ColeC@santarosa.k12.fl.us)>  
**Subject:** RE: Santa Rosa County- Import question

Christi,  
Could you send me a student and teacher that is seeing this issue so I can investigate this issue. Then I will look and see why this is not showing up.

Thank you,

Amanda

---

**From:** Cole, Christi [<mailto:ColeC@santarosa.k12.fl.us>]  
**Sent:** Friday, January 11, 2019 3:00 PM  
**To:** Miller, Amanda <[amanda.miller@mheducation.com](mailto:amanda.miller@mheducation.com)>; Miller, Kim <[Kim.Miller@mheducation.com](mailto:Kim.Miller@mheducation.com)>; Strausbaugh, Christopher <[christopher.strausba@mheducation.com](mailto:christopher.strausba@mheducation.com)>

Cc: Johnson, Todd <JohnsonT@santarosa.k12.fl.us>

Subject: Santa Rosa County- Import question

\*\*\* EXTERNAL EMAIL: If sender is unknown, use caution when opening. \*\*\*

Good Afternoon,

We have a class 0141-2107310 that isn't showing the book Understanding Psychology.

In the Access manager, it shows assigned, but not populating on the students' accounts.

Can you advise on why it's not showing?

This is a screen shot from a student in that class.

5712061038	Jay High School	Psych 2 0141-2107310	Jordan Psych Period 06 014 21073100-206 0141-21073100 Jordan , Mindy
	Jay High School	Psych 2 0141-2107310	Jordan Psych Period 06 014 21073100-206 0141-21073100 Jordan , Mindy

Christi

Data Liaison/Student System Help  
Santa Rosa County School District  
850-983-5074  
SMARHELP 983-5098

The information contained in this message may be confidential and/or constitute a privileged attorney-client document. If the reader of this message is not the intended recipient, or an employee or agent responsible for delivering this message to the intended recipient, you are hereby notified that any dissemination, distribution or copying of this communication is strictly prohibited. If you have received this communication in error, please notify McGraw-Hill Education immediately by replying to the message and deleting it from your computer. Thank you.

The information contained in this message may be confidential and/or constitute a privileged attorney-client document. If the reader of this message is not the intended recipient, or an employee or agent responsible for delivering this message to the intended recipient, you are hereby notified that any dissemination, distribution or copying of this communication is strictly prohibited. If you have received this communication in error, please notify McGraw-Hill Education immediately by replying to the message and deleting it from your computer. Thank you.

The information contained in this message may be confidential and/or constitute a privileged attorney-client document. If the reader of this message is not the intended recipient, or an employee or agent responsible for delivering this message to the intended recipient, you are hereby notified that any dissemination, distribution or copying



of this communication is strictly prohibited. If you have received this communication in error, please notify McGraw-Hill Education immediately by replying to the message and deleting it from your computer. Thank you.

## Goodbred, Tracy R.

---

**From:** Cole, Christi  
**Sent:** Thursday, January 17, 2019 7:43 AM  
**To:** Strausbaugh, Christopher; Miller, Amanda; Miller, Kim  
**Cc:** Johnson, Todd; Sanchez, Sal  
**Subject:** RE: Santa Rosa County- Import question

Chris,  
Where is are we with the failed imports?

Christi

---

**From:** Strausbaugh, Christopher <christopher.strausba@mheducation.com>  
**Sent:** Tuesday, January 15, 2019 8:21 AM  
**To:** Cole, Christi <ColeC@santarosa.k12.fl.us>; Miller, Amanda <amanda.miller@mheducation.com>; Miller, Kim <Kim.Miller@mheducation.com>  
**Cc:** Johnson, Todd <JohnsonT@santarosa.k12.fl.us>; Sanchez, Sal <sal.sanchez@mheducation.com>  
**Subject:** RE: Santa Rosa County- Import question

Christi,

The issue with Mindy Jordan and her students has been resolved. We are still looking into the failed imports.

Thanks,



**Chris Strausbaugh**

Implementation Specialist

Customer Success

McGraw-Hill Education | School Group

8787 Orion Place, Columbus, OH 43240

C: 614-306-1194

[christopher.strausba@mheducation.com](mailto:christopher.strausba@mheducation.com)

[mheducation.com](http://mheducation.com)



---

**From:** Cole, Christi <ColeC@santarosa.k12.fl.us>  
**Sent:** Monday, January 14, 2019 3:33 PM  
**To:** Strausbaugh, Christopher <christopher.strausba@mheducation.com>; Miller, Amanda

<amanda.miller@mheducation.com>; Miller, Kim <Kim.Miller@mheducation.com>

**Cc:** Johnson, Todd <JohnsonT@santarosa.k12.fl.us>; Sanchez, Sal <sal.sanchez@mheducation.com>

**Subject:** RE: Santa Rosa County- Import question

\*\*\* EXTERNAL EMAIL: If sender is unknown, use caution when opening. \*\*\*

Thanks,

Do you have a time on when Ms. Jordan's information will be available?

Christi

---

**From:** Strausbaugh, Christopher <christopher.strausba@mheducation.com>

**Sent:** Monday, January 14, 2019 2:27 PM

**To:** Cole, Christi <ColeC@santarosa.k12.fl.us>; Miller, Amanda <amanda.miller@mheducation.com>; Miller, Kim <Kim.Miller@mheducation.com>

**Cc:** Johnson, Todd <JohnsonT@santarosa.k12.fl.us>; Sanchez, Sal <sal.sanchez@mheducation.com>

**Subject:** RE: Santa Rosa County- Import question

Christi,

I apologize for the delay in replying. Our engineers are currently looking into the failures and we will update you when we have more information.

We have also identified an issue with Mindy Jordan's account and are currently working to get that resolved as well.

Thanks,



**Chris Strausbaugh**

Implementation Specialist

Customer Success

McGraw-Hill Education | School Group

8787 Orion Place, Columbus, OH 43240

C: 614-306-1194

[christopher.strausba@mheducation.com](mailto:christopher.strausba@mheducation.com)

mheducation.com



---

**From:** Cole, Christi <ColeC@santarosa.k12.fl.us>

**Sent:** Monday, January 14, 2019 2:56 PM

**To:** Miller, Amanda <[amanda.miller@mheducation.com](mailto:amanda.miller@mheducation.com)>; Miller, Kim <[Kim.Miller@mheducation.com](mailto:Kim.Miller@mheducation.com)>; Strausbaugh, Christopher <[christopher.strausba@mheducation.com](mailto:christopher.strausba@mheducation.com)>  
**Cc:** Johnson, Todd <[JohnsonT@santarosa.k12.fl.us](mailto:JohnsonT@santarosa.k12.fl.us)>  
**Subject:** RE: Santa Rosa County- Import question

\*\*\* EXTERNAL EMAIL: If sender is unknown, use caution when opening. \*\*\*

Hey All,  
Following up on the email from this morning.  
Our imports aren't processing currently. Ms. Mindy Jordan's student still don't have access to their textbooks.

Christi

---

**From:** Cole, Christi  
**Sent:** Monday, January 14, 2019 7:53 AM  
**To:** 'Miller, Amanda' <[amanda.miller@mheducation.com](mailto:amanda.miller@mheducation.com)>  
**Cc:** Johnson, Todd <[JohnsonT@santarosa.k12.fl.us](mailto:JohnsonT@santarosa.k12.fl.us)>  
**Subject:** RE: Santa Rosa County- Import question

Hey Amanda,  
Our Imports are now Failing. This is the message we are getting. It was working fine until I asked for assistance with why a textbook wasn't being associated with a class.

! There were issues with the data processing.  
Contact your integrations support specialist for assistance.

---

**From:** Miller, Amanda <[amanda.miller@mheducation.com](mailto:amanda.miller@mheducation.com)>  
**Sent:** Friday, January 11, 2019 2:44 PM  
**To:** Cole, Christi <[ColeC@santarosa.k12.fl.us](mailto:ColeC@santarosa.k12.fl.us)>  
**Subject:** RE: Santa Rosa County- Import question

Christi,  
Could you send me a student and teacher that is seeing this issue so I can investigate this issue. Then I will look and see why this is not showing up.

Thank you,

Amanda

---

**From:** Cole, Christi [<mailto:ColeC@santarosa.k12.fl.us>]  
**Sent:** Friday, January 11, 2019 3:00 PM  
**To:** Miller, Amanda <[amanda.miller@mheducation.com](mailto:amanda.miller@mheducation.com)>; Miller, Kim <[Kim.Miller@mheducation.com](mailto:Kim.Miller@mheducation.com)>; Strausbaugh, Christopher <[christopher.strausba@mheducation.com](mailto:christopher.strausba@mheducation.com)>



Cc: Johnson, Todd <JohnsonT@santarosa.k12.fl.us>

Subject: Santa Rosa County- Import question

\*\*\* EXTERNAL EMAIL: If sender is unknown, use caution when opening. \*\*\*

Good Afternoon,

We have a class 0141-2107310 that isn't showing the book Understanding Psychology.

In the Access manager, it shows assigned, but not populating on the students' accounts.

Can you advise on why it's not showing?

This is a screen shot from a student in that class.



5712061038	Jay High School	Psych 2 0141-2107310	Jordan Psych Period 06 014 21073100-206 0141-2107310C Jordan , Mindy
	Jay High School	Psych 2 0141-2107310	Jordan Psych Period 06 014 21073100-206 0141-2107310C Jordan , Mindy

Christi

Data Liaison/Student System Help

Santa Rosa County School District

850-983-5074

SMARHELP 983-5098

The information contained in this message may be confidential and/or constitute a privileged attorney-client document. If the reader of this message is not the intended recipient, or an employee or agent responsible for delivering this message to the intended recipient, you are hereby notified that any dissemination, distribution or copying of this communication is strictly prohibited. If you have received this communication in error, please notify McGraw-Hill Education immediately by replying to the message and deleting it from your computer. Thank you.

The information contained in this message may be confidential and/or constitute a privileged attorney-client document. If the reader of this message is not the intended recipient, or an employee or agent responsible for delivering this message to the intended recipient, you are hereby notified that any dissemination, distribution or copying of this communication is strictly prohibited. If you have received this communication in error, please notify McGraw-Hill Education immediately by replying to the message and deleting it from your computer. Thank you.

The information contained in this message may be confidential and/or constitute a privileged attorney-client document. If the reader of this message is not the intended recipient, or an employee or agent responsible for delivering this message to the intended recipient, you are hereby notified that any dissemination, distribution or copying

of this communication is strictly prohibited. If you have received this communication in error, please notify McGraw-Hill Education immediately by replying to the message and deleting it from your computer. Thank you.

## Goodbred, Tracy R.

---

**From:** Strausbaugh, Christopher <christopher.strausba@mheducation.com>  
**Sent:** Thursday, January 17, 2019 9:20 AM  
**To:** Cole, Christi; Miller, Amanda; Miller, Kim  
**Cc:** Johnson, Todd; Sanchez, Sal  
**Subject:** RE: Santa Rosa County- Import question

Christi,

The sync has been successful for several days without failure. We will continue to monitor for failures.

Thanks,



**Chris Strausbaugh**

Implementation Specialist

Customer Success

McGraw-Hill Education | School Group

8787 Orion Place, Columbus, OH 43240

C: 614-306-1194

[christopher.strausba@mheducation.com](mailto:christopher.strausba@mheducation.com)

[mheducation.com](http://mheducation.com)



---

**From:** Cole, Christi <ColeC@santarosa.k12.fl.us>  
**Sent:** Thursday, January 17, 2019 8:43 AM  
**To:** Strausbaugh, Christopher <christopher.strausba@mheducation.com>; Miller, Amanda <amanda.miller@mheducation.com>; Miller, Kim <Kim.Miller@mheducation.com>  
**Cc:** Johnson, Todd <JohnsonT@santarosa.k12.fl.us>; Sanchez, Sal <sal.sanchez@mheducation.com>  
**Subject:** RE: Santa Rosa County- Import question

\*\*\* EXTERNAL EMAIL: If sender is unknown, use caution when opening. \*\*\*

Chris,

Where is are we with the failed imports?

Christi

---

**From:** Strausbaugh, Christopher <[christopher.strausba@mheducation.com](mailto:christopher.strausba@mheducation.com)>

**Sent:** Tuesday, January 15, 2019 8:21 AM

**To:** Cole, Christi <[ColeC@santarosa.k12.fl.us](mailto:ColeC@santarosa.k12.fl.us)>; Miller, Amanda <[amanda.miller@mheducation.com](mailto:amanda.miller@mheducation.com)>; Miller, Kim <[Kim.Miller@mheducation.com](mailto:Kim.Miller@mheducation.com)>

**Cc:** Johnson, Todd <[JohnsonT@santarosa.k12.fl.us](mailto:JohnsonT@santarosa.k12.fl.us)>; Sanchez, Sal <[sal.sanchez@mheducation.com](mailto:sal.sanchez@mheducation.com)>

**Subject:** RE: Santa Rosa County- Import question

Christi,

The issue with Mindy Jordan and her students has been resolved. We are still looking into the failed imports.

Thanks,



**Chris Strausbaugh**

Implementation Specialist

Customer Success

McGraw-Hill Education | School Group

8787 Orion Place, Columbus, OH 43240

C: 614-306-1194

[christopher.strausba@mheducation.com](mailto:christopher.strausba@mheducation.com)

[mheducation.com](http://mheducation.com)



---

**From:** Cole, Christi <[ColeC@santarosa.k12.fl.us](mailto:ColeC@santarosa.k12.fl.us)>

**Sent:** Monday, January 14, 2019 3:33 PM

**To:** Strausbaugh, Christopher <[christopher.strausba@mheducation.com](mailto:christopher.strausba@mheducation.com)>; Miller, Amanda <[amanda.miller@mheducation.com](mailto:amanda.miller@mheducation.com)>; Miller, Kim <[Kim.Miller@mheducation.com](mailto:Kim.Miller@mheducation.com)>

**Cc:** Johnson, Todd <[JohnsonT@santarosa.k12.fl.us](mailto:JohnsonT@santarosa.k12.fl.us)>; Sanchez, Sal <[sal.sanchez@mheducation.com](mailto:sal.sanchez@mheducation.com)>

**Subject:** RE: Santa Rosa County- Import question

\*\*\* EXTERNAL EMAIL: If sender is unknown, use caution when opening. \*\*\*

Thanks,

Do you have a time on when Ms. Jordan's information will be available?

Christi



---

**From:** Strausbaugh, Christopher <[christopher.strausba@mheducation.com](mailto:christopher.strausba@mheducation.com)>

**Sent:** Monday, January 14, 2019 2:27 PM

**To:** Cole, Christi <[ColeC@santarosa.k12.fl.us](mailto:ColeC@santarosa.k12.fl.us)>; Miller, Amanda <[amanda.miller@mheducation.com](mailto:amanda.miller@mheducation.com)>; Miller, Kim <[Kim.Miller@mheducation.com](mailto:Kim.Miller@mheducation.com)>

**Cc:** Johnson, Todd <[JohnsonT@santarosa.k12.fl.us](mailto:JohnsonT@santarosa.k12.fl.us)>; Sanchez, Sal <[sal.sanchez@mheducation.com](mailto:sal.sanchez@mheducation.com)>

**Subject:** RE: Santa Rosa County- Import question

Christi,

I apologize for the delay in replying. Our engineers are currently looking into the failures and we will update you when we have more information.

We have also identified an issue with Mindy Jordan's account and are currently working to get that resolved as well.

Thanks,



**Chris Strausbaugh**

Implementation Specialist

Customer Success

McGraw-Hill Education | School Group

8787 Orion Place, Columbus, OH 43240

C: 614-306-1194

[christopher.strausba@mheducation.com](mailto:christopher.strausba@mheducation.com)

[mheducation.com](http://mheducation.com)

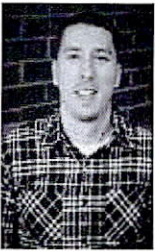

---

**From:** Cole, Christi <[ColeC@santarosa.k12.fl.us](mailto:ColeC@santarosa.k12.fl.us)>

**Sent:** Monday, January 14, 2019 2:56 PM

**To:** Miller, Amanda <[amanda.miller@mheducation.com](mailto:amanda.miller@mheducation.com)>; Miller, Kim <[Kim.Miller@mheducation.com](mailto:Kim.Miller@mheducation.com)>; Strausbaugh, Christopher <[christopher.strausba@mheducation.com](mailto:christopher.strausba@mheducation.com)>

**Cc:** Johnson, Todd <[JohnsonT@santarosa.k12.fl.us](mailto:JohnsonT@santarosa.k12.fl.us)>

**Subject:** RE: Santa Rosa County- Import question

\*\*\* EXTERNAL EMAIL: If sender is unknown, use caution when opening. \*\*\*

Hey All,

Following up on the email from this morning.

Our imports aren't processing currently. Ms. Mindy Jordan's student still don't have access to their textbooks.

Christi

**From:** Cole, Christi  
**Sent:** Monday, January 14, 2019 7:53 AM  
**To:** 'Miller, Amanda' <[amanda.miller@mheducation.com](mailto:amanda.miller@mheducation.com)>  
**Cc:** Johnson, Todd <[JohnsonT@santarosa.k12.fl.us](mailto:JohnsonT@santarosa.k12.fl.us)>  
**Subject:** RE: Santa Rosa County- Import question

Hey Amanda,

Our Imports are now Failing. This is the message we are getting. It was working fine until I asked for assistance with why a textbook wasn't being associated with a class.

! There were issues with the data processing.  
Contact your integrations support specialist for assistance.

**From:** Miller, Amanda <[amanda.miller@mheducation.com](mailto:amanda.miller@mheducation.com)>  
**Sent:** Friday, January 11, 2019 2:44 PM  
**To:** Cole, Christi <[ColeC@santarosa.k12.fl.us](mailto:ColeC@santarosa.k12.fl.us)>  
**Subject:** RE: Santa Rosa County- Import question

Christi,

Could you send me a student and teacher that is seeing this issue so I can investigate this issue. Then I will look and see why this is not showing up.

Thank you,

Amanda

**From:** Cole, Christi [<mailto:ColeC@santarosa.k12.fl.us>]  
**Sent:** Friday, January 11, 2019 3:00 PM  
**To:** Miller, Amanda <[amanda.miller@mheducation.com](mailto:amanda.miller@mheducation.com)>; Miller, Kim <[Kim.Miller@mheducation.com](mailto:Kim.Miller@mheducation.com)>; Strausbaugh, Christopher <[christopher.strausba@mheducation.com](mailto:christopher.strausba@mheducation.com)>  
**Cc:** Johnson, Todd <[JohnsonT@santarosa.k12.fl.us](mailto:JohnsonT@santarosa.k12.fl.us)>  
**Subject:** Santa Rosa County- Import question

\*\*\* EXTERNAL EMAIL: If sender is unknown, use caution when opening. \*\*\*

Good Afternoon,

We have a class 0141-2107310 that isn't showing the book Understanding Psychology. In the Access manager, it shows assigned, but not populating on the students' accounts.

Can you advise on why it's not showing?

This is a screen shot from a student in that class.

5712061038

Jay High School

Psych 2  
0141-2107310

Jordan Psych  
Period 06 014  
21073100-206  
0141-2107310C  
Jordan , Mindy

Jay High School

Psych 2  
0141-2107310

Jordan Psych  
Period 06 014  
21073100-206  
0141-2107310C  
Jordan , Mindy

Christi

*Data Liaison/Student System Help  
Santa Rosa County School District  
850-983-5074  
SMARTHELP 983-5098*

The information contained in this message may be confidential and/or constitute a privileged attorney-client document. If the reader of this message is not the intended recipient, or an employee or agent responsible for delivering this message to the intended recipient, you are hereby notified that any dissemination, distribution or copying of this communication is strictly prohibited. If you have received this communication in error, please notify McGraw-Hill Education immediately by replying to the message and deleting it from your computer. Thank you.

The information contained in this message may be confidential and/or constitute a privileged attorney-client document. If the reader of this message is not the intended recipient, or an employee or agent responsible for delivering this message to the intended recipient, you are hereby notified that any dissemination, distribution or copying of this communication is strictly prohibited. If you have received this communication in error, please notify McGraw-Hill Education immediately by replying to the message and deleting it from your computer. Thank you.

The information contained in this message may be confidential and/or constitute a privileged attorney-client document. If the reader of this message is not the intended recipient, or an employee or agent responsible for delivering this message to the intended recipient, you are hereby notified that any dissemination, distribution or copying of this communication is strictly prohibited. If you have received this communication in error, please notify McGraw-Hill Education immediately by replying to the message and deleting it from your computer. Thank you.

The information contained in this message may be confidential and/or constitute a privileged attorney-client document. If the reader of this message is not the intended recipient, or an employee or agent responsible for delivering this message to the intended recipient, you are hereby notified that any dissemination, distribution or copying of this communication is strictly prohibited. If you have received this communication in error, please notify McGraw-Hill Education immediately by replying to the message and deleting it from your computer. Thank you.



**Goodbred, Tracy R.**

---

**From:** Cole, Christi  
**Sent:** Thursday, January 17, 2019 9:28 AM  
**To:** Strausbaugh, Christopher; Miller, Amanda; Miller, Kim  
**Cc:** Johnson, Todd; Sanchez, Sal  
**Subject:** RE: Santa Rosa County- Import question

Okay,  
I have another teacher who's product isn't assigned to him.  
Chris Poulsen at Pace High School.  
The US Govt Book isn't showing.

Pace High School	Us Govt Hon 0182-2106320	Poulsen Us Govt Hon Period 03 0182- 21063200-223 0182-21063200-223	No Product Affiliation
Pace High School	Us Govt Hon 0182-2106320	Poulsen Us Govt Hon Period 06 0182- 21063200-226 0182-21063200-226	No Product Affiliation

Christi

---

**From:** Strausbaugh, Christopher <christopher.strausba@mheducation.com>  
**Sent:** Thursday, January 17, 2019 9:20 AM  
**To:** Cole, Christi <ColeC@santarosa.k12.fl.us>; Miller, Amanda <amanda.miller@mheducation.com>; Miller, Kim <Kim.Miller@mheducation.com>  
**Cc:** Johnson, Todd <JohnsonT@santarosa.k12.fl.us>; Sanchez, Sal <sal.sanchez@mheducation.com>  
**Subject:** RE: Santa Rosa County- Import question

Christi,

The sync has been successful for several days without failure. We will continue to monitor for failures.

Thanks,



**Chris Strausbaugh**  
Implementation Specialist  
Customer Success  
McGraw-Hill Education | School Group

8787 Orion Place, Columbus, OH 43240  
C: 614-306-1194  
[christopher.strausba@mheducation.com](mailto:christopher.strausba@mheducation.com)  
mheducation.com



---

**From:** Cole, Christi <[ColeC@santarosa.k12.fl.us](mailto:ColeC@santarosa.k12.fl.us)>  
**Sent:** Thursday, January 17, 2019 8:43 AM  
**To:** Strausbaugh, Christopher <[christopher.strausba@mheducation.com](mailto:christopher.strausba@mheducation.com)>; Miller, Amanda <[amanda.miller@mheducation.com](mailto:amanda.miller@mheducation.com)>; Miller, Kim <[Kim.Miller@mheducation.com](mailto:Kim.Miller@mheducation.com)>  
**Cc:** Johnson, Todd <[JohnsonT@santarosa.k12.fl.us](mailto:JohnsonT@santarosa.k12.fl.us)>; Sanchez, Sal <[sal.sanchez@mheducation.com](mailto:sal.sanchez@mheducation.com)>  
**Subject:** RE: Santa Rosa County- Import question

\*\*\* EXTERNAL EMAIL: If sender is unknown, use caution when opening. \*\*\*

Chris,  
Where is are we with the failed imports?

Christi

---

**From:** Strausbaugh, Christopher <[christopher.strausba@mheducation.com](mailto:christopher.strausba@mheducation.com)>  
**Sent:** Tuesday, January 15, 2019 8:21 AM  
**To:** Cole, Christi <[ColeC@santarosa.k12.fl.us](mailto:ColeC@santarosa.k12.fl.us)>; Miller, Amanda <[amanda.miller@mheducation.com](mailto:amanda.miller@mheducation.com)>; Miller, Kim <[Kim.Miller@mheducation.com](mailto:Kim.Miller@mheducation.com)>  
**Cc:** Johnson, Todd <[JohnsonT@santarosa.k12.fl.us](mailto:JohnsonT@santarosa.k12.fl.us)>; Sanchez, Sal <[sal.sanchez@mheducation.com](mailto:sal.sanchez@mheducation.com)>  
**Subject:** RE: Santa Rosa County- Import question

Christi,

The issue with Mindy Jordan and her students has been resolved. We are still looking into the failed imports.

Thanks,



**Chris Strausbaugh**  
Implementation Specialist  
Customer Success  
McGraw-Hill Education | School Group  
8787 Orion Place, Columbus, OH 43240  
C: 614-306-1194  
[christopher.strausba@mheducation.com](mailto:christopher.strausba@mheducation.com)





---

**From:** Cole, Christi <ColeC@santarosa.k12.fl.us>  
**Sent:** Monday, January 14, 2019 3:33 PM  
**To:** Strausbaugh, Christopher <christopher.strausba@mheducation.com>; Miller, Amanda <amanda.miller@mheducation.com>; Miller, Kim <Kim.Miller@mheducation.com>  
**Cc:** Johnson, Todd <JohnsonT@santarosa.k12.fl.us>; Sanchez, Sal <sal.sanchez@mheducation.com>  
**Subject:** RE: Santa Rosa County- Import question

\*\*\* EXTERNAL EMAIL: If sender is unknown, use caution when opening. \*\*\*

Thanks,  
Do you have a time on when Ms. Jordan's information will be available?

Christi

---

**From:** Strausbaugh, Christopher <christopher.strausba@mheducation.com>  
**Sent:** Monday, January 14, 2019 2:27 PM  
**To:** Cole, Christi <ColeC@santarosa.k12.fl.us>; Miller, Amanda <amanda.miller@mheducation.com>; Miller, Kim <Kim.Miller@mheducation.com>  
**Cc:** Johnson, Todd <JohnsonT@santarosa.k12.fl.us>; Sanchez, Sal <sal.sanchez@mheducation.com>  
**Subject:** RE: Santa Rosa County- Import question

Christi,

I apologize for the delay in replying. Our engineers are currently looking into the failures and we will update you when we have more information.

We have also identified an issue with Mindy Jordan's account and are currently working to get that resolved as well.

Thanks,



**Chris Strausbaugh**  
Implementation Specialist  
Customer Success  
McGraw-Hill Education | School Group  
8787 Orion Place, Columbus, OH 43240  
C: 614-306-1194

[christopher.strausba@mheducation.com](mailto:christopher.strausba@mheducation.com)  
mheducation.com



---

**From:** Cole, Christi <[ColeC@santarosa.k12.fl.us](mailto:ColeC@santarosa.k12.fl.us)>  
**Sent:** Monday, January 14, 2019 2:56 PM  
**To:** Miller, Amanda <[amanda.miller@mheducation.com](mailto:amanda.miller@mheducation.com)>; Miller, Kim <[Kim.Miller@mheducation.com](mailto:Kim.Miller@mheducation.com)>; Strausbaugh, Christopher <[christopher.strausba@mheducation.com](mailto:christopher.strausba@mheducation.com)>  
**Cc:** Johnson, Todd <[JohnsonT@santarosa.k12.fl.us](mailto:JohnsonT@santarosa.k12.fl.us)>  
**Subject:** RE: Santa Rosa County- Import question

\*\*\* EXTERNAL EMAIL: If sender is unknown, use caution when opening. \*\*\*

Hey All,  
Following up on the email from this morning.  
Our imports aren't processing currently. Ms. Mindy Jordan's student still don't have access to their textbooks.

Christi

---

**From:** Cole, Christi  
**Sent:** Monday, January 14, 2019 7:53 AM  
**To:** 'Miller, Amanda' <[amanda.miller@mheducation.com](mailto:amanda.miller@mheducation.com)>  
**Cc:** Johnson, Todd <[JohnsonT@santarosa.k12.fl.us](mailto:JohnsonT@santarosa.k12.fl.us)>  
**Subject:** RE: Santa Rosa County- Import question

Hey Amanda,  
Our Imports are now Failing. This is the message we are getting. It was working fine until I asked for assistance with why a textbook wasn't being associated with a class.

! There were issues with the data processing.  
Contact your integrations support specialist for assistance.

---

**From:** Miller, Amanda <[amanda.miller@mheducation.com](mailto:amanda.miller@mheducation.com)>  
**Sent:** Friday, January 11, 2019 2:44 PM  
**To:** Cole, Christi <[ColeC@santarosa.k12.fl.us](mailto:ColeC@santarosa.k12.fl.us)>  
**Subject:** RE: Santa Rosa County- Import question

Christi,

Could you send me a student and teacher that is seeing this issue so I can investigate this issue. Then I will look and see why this is not showing up.

Thank you,

Amanda

---

**From:** Cole, Christi [mailto:ColeC@santarosa.k12.fl.us]

**Sent:** Friday, January 11, 2019 3:00 PM

**To:** Miller, Amanda <amanda.miller@mheducation.com>; Miller, Kim <Kim.Miller@mheducation.com>; Strausbaugh, Christopher <christopher.strausba@mheducation.com>

**Cc:** Johnson, Todd <JohnsonT@santarosa.k12.fl.us>

**Subject:** Santa Rosa County- Import question

\*\*\* EXTERNAL EMAIL: If sender is unknown, use caution when opening. \*\*\*

Good Afternoon,

We have a class 0141-2107310 that isn't showing the book Understanding Psychology. In the Access manager, it shows assigned, but not populating on the students' accounts.

Can you advise on why it's not showing?

This is a screen shot from a student in that class.



Jay High School	Psych 2 0141-2107310	Jordan Psych Period 06 014 21073100-206 0141-21073100 Jordan , Mindy
Jay High School	Psych 2 0141-2107310	Jordan Psych Period 06 014 21073100-206 0141-21073100 Jordan , Mindy

Christi

Data Liaison/Student System Help  
Santa Rosa County School District  
850-983-5074  
SMARHELP 983-5098



The information contained in this message may be confidential and/or constitute a privileged attorney-client document. If the reader of this message is not the intended recipient, or an employee or agent responsible for delivering this message to the intended recipient, you are hereby notified that any dissemination, distribution or copying of this communication is strictly prohibited. If you have received this communication in error, please notify McGraw-Hill Education immediately by replying to the message and deleting it from your computer. Thank you.

The information contained in this message may be confidential and/or constitute a privileged attorney-client document. If the reader of this message is not the intended recipient, or an employee or agent responsible for delivering this message to the intended recipient, you are hereby notified that any dissemination, distribution or copying of this communication is strictly prohibited. If you have received this communication in error, please notify McGraw-Hill Education immediately by replying to the message and deleting it from your computer. Thank you.

The information contained in this message may be confidential and/or constitute a privileged attorney-client document. If the reader of this message is not the intended recipient, or an employee or agent responsible for delivering this message to the intended recipient, you are hereby notified that any dissemination, distribution or copying of this communication is strictly prohibited. If you have received this communication in error, please notify McGraw-Hill Education immediately by replying to the message and deleting it from your computer. Thank you.

The information contained in this message may be confidential and/or constitute a privileged attorney-client document. If the reader of this message is not the intended recipient, or an employee or agent responsible for delivering this message to the intended recipient, you are hereby notified that any dissemination, distribution or copying of this communication is strictly prohibited. If you have received this communication in error, please notify McGraw-Hill Education immediately by replying to the message and deleting it from your computer. Thank you.



## Goodbred, Tracy R.

---

**From:** Strausbaugh, Christopher <christopher.strausba@mheducation.com>  
**Sent:** Thursday, January 17, 2019 11:04 AM  
**To:** Cole, Christi; Miller, Amanda; Miller, Kim  
**Cc:** Johnson, Todd; Sanchez, Sal  
**Subject:** RE: Santa Rosa County- Import question

Christi,

Chris Poulsen's account now has the US Govt book.

Let us know if anything else comes up.

Thanks,



**Chris Strausbaugh**

Implementation Specialist

Customer Success

McGraw-Hill Education | School Group

8787 Orion Place, Columbus, OH 43240

C: 614-306-1194

[christopher.strausba@mheducation.com](mailto:christopher.strausba@mheducation.com)

[mheducation.com](http://mheducation.com)



---

**From:** Cole, Christi <ColeC@santarosa.k12.fl.us>  
**Sent:** Thursday, January 17, 2019 10:28 AM  
**To:** Strausbaugh, Christopher <christopher.strausba@mheducation.com>; Miller, Amanda <amanda.miller@mheducation.com>; Miller, Kim <Kim.Miller@mheducation.com>  
**Cc:** Johnson, Todd <JohnsonT@santarosa.k12.fl.us>; Sanchez, Sal <sal.sanchez@mheducation.com>  
**Subject:** RE: Santa Rosa County- Import question

\*\*\* EXTERNAL EMAIL: If sender is unknown, use caution when opening. \*\*\*

Okay,

I have another teacher who's product isn't assigned to him.

Chris Poulsen at Pace High School.

The US Govt Book isn't showing.

Pace High School	Us Govt Hon 0182-2106320	Poulsen Us Govt Hon Period 03 0182- 21063200-223 0182-21063200-223	No Product Affiliation
Pace High School	Us Govt Hon 0182-2106320	Poulsen Us Govt Hon Period 06 0182- 21063200-226 0182-21063200-226	No Product Affiliation

Christi

---

**From:** Strausbaugh, Christopher <[christopher.strausba@mheducation.com](mailto:christopher.strausba@mheducation.com)>  
**Sent:** Thursday, January 17, 2019 9:20 AM  
**To:** Cole, Christi <[ColeC@santarosa.k12.fl.us](mailto:ColeC@santarosa.k12.fl.us)>; Miller, Amanda <[amanda.miller@mheducation.com](mailto:amanda.miller@mheducation.com)>; Miller, Kim <[Kim.Miller@mheducation.com](mailto:Kim.Miller@mheducation.com)>  
**Cc:** Johnson, Todd <[JohnsonT@santarosa.k12.fl.us](mailto:JohnsonT@santarosa.k12.fl.us)>; Sanchez, Sal <[sal.sanchez@mheducation.com](mailto:sal.sanchez@mheducation.com)>  
**Subject:** RE: Santa Rosa County- Import question

Christi,

The sync has been successful for several days without failure. We will continue to monitor for failures.

Thanks,



**Chris Strausbaugh**

Implementation Specialist

Customer Success

McGraw-Hill Education | School Group

8787 Orion Place, Columbus, OH 43240

C: 614-306-1194

[christopher.strausba@mheducation.com](mailto:christopher.strausba@mheducation.com)

[mheducation.com](http://mheducation.com)



---

**From:** Cole, Christi <ColeC@santarosa.k12.fl.us>  
**Sent:** Thursday, January 17, 2019 8:43 AM  
**To:** Strausbaugh, Christopher <christopher.strausba@mheducation.com>; Miller, Amanda <amanda.miller@mheducation.com>; Miller, Kim <Kim.Miller@mheducation.com>  
**Cc:** Johnson, Todd <JohnsonT@santarosa.k12.fl.us>; Sanchez, Sal <sal.sanchez@mheducation.com>  
**Subject:** RE: Santa Rosa County- Import question

\*\*\* EXTERNAL EMAIL: If sender is unknown, use caution when opening. \*\*\*

Chris,  
Where is are we with the failed imports?

Christi

---

**From:** Strausbaugh, Christopher <christopher.strausba@mheducation.com>  
**Sent:** Tuesday, January 15, 2019 8:21 AM  
**To:** Cole, Christi <ColeC@santarosa.k12.fl.us>; Miller, Amanda <amanda.miller@mheducation.com>; Miller, Kim <Kim.Miller@mheducation.com>  
**Cc:** Johnson, Todd <JohnsonT@santarosa.k12.fl.us>; Sanchez, Sal <sal.sanchez@mheducation.com>  
**Subject:** RE: Santa Rosa County- Import question

Christi,

The issue with Mindy Jordan and her students has been resolved. We are still looking into the failed imports.

Thanks,

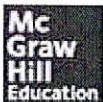

**Chris Strausbaugh**

Implementation Specialist

Customer Success

McGraw-Hill Education | School Group

8787 Orion Place, Columbus, OH 43240

C: 614-306-1194

[christopher.strausba@mheducation.com](mailto:christopher.strausba@mheducation.com)

[mheducation.com](http://mheducation.com)



---

**From:** Cole, Christi <ColeC@santarosa.k12.fl.us>  
**Sent:** Monday, January 14, 2019 3:33 PM

**To:** Strausbaugh, Christopher <[christopher.strausba@mheducation.com](mailto:christopher.strausba@mheducation.com)>; Miller, Amanda <[amanda.miller@mheducation.com](mailto:amanda.miller@mheducation.com)>; Miller, Kim <[Kim.Miller@mheducation.com](mailto:Kim.Miller@mheducation.com)>  
**Cc:** Johnson, Todd <[JohnsonT@santarosa.k12.fl.us](mailto:JohnsonT@santarosa.k12.fl.us)>; Sanchez, Sal <[sal.sanchez@mheducation.com](mailto:sal.sanchez@mheducation.com)>  
**Subject:** RE: Santa Rosa County- Import question

\*\*\* EXTERNAL EMAIL: If sender is unknown, use caution when opening. \*\*\*

Thanks,  
Do you have a time on when Ms. Jordan's information will be available?

Christi

---

**From:** Strausbaugh, Christopher <[christopher.strausba@mheducation.com](mailto:christopher.strausba@mheducation.com)>  
**Sent:** Monday, January 14, 2019 2:27 PM  
**To:** Cole, Christi <[ColeC@santarosa.k12.fl.us](mailto:ColeC@santarosa.k12.fl.us)>; Miller, Amanda <[amanda.miller@mheducation.com](mailto:amanda.miller@mheducation.com)>; Miller, Kim <[Kim.Miller@mheducation.com](mailto:Kim.Miller@mheducation.com)>  
**Cc:** Johnson, Todd <[JohnsonT@santarosa.k12.fl.us](mailto:JohnsonT@santarosa.k12.fl.us)>; Sanchez, Sal <[sal.sanchez@mheducation.com](mailto:sal.sanchez@mheducation.com)>  
**Subject:** RE: Santa Rosa County- Import question

Christi,

I apologize for the delay in replying. Our engineers are currently looking into the failures and we will update you when we have more information.

We have also identified an issue with Mindy Jordan's account and are currently working to get that resolved as well.

Thanks,



**Chris Strausbaugh**

Implementation Specialist

Customer Success

McGraw-Hill Education | School Group

8787 Orion Place, Columbus, OH 43240

C: 614-306-1194

[christopher.strausba@mheducation.com](mailto:christopher.strausba@mheducation.com)

[mheducation.com](http://mheducation.com)





---

**From:** Cole, Christi <ColeC@santarosa.k12.fl.us>

**Sent:** Monday, January 14, 2019 2:56 PM

**To:** Miller, Amanda <amanda.miller@mheducation.com>; Miller, Kim <Kim.Miller@mheducation.com>; Strausbaugh, Christopher <christopher.strausba@mheducation.com>

**Cc:** Johnson, Todd <JohnsonT@santarosa.k12.fl.us>

**Subject:** RE: Santa Rosa County- Import question

\*\*\* EXTERNAL EMAIL: If sender is unknown, use caution when opening. \*\*\*

Hey All,

Following up on the email from this morning.

Our imports aren't processing currently. Ms. Mindy Jordan's student still don't have access to their textbooks.

Christi

---

**From:** Cole, Christi

**Sent:** Monday, January 14, 2019 7:53 AM

**To:** 'Miller, Amanda' <amanda.miller@mheducation.com>

**Cc:** Johnson, Todd <JohnsonT@santarosa.k12.fl.us>

**Subject:** RE: Santa Rosa County- Import question

Hey Amanda,

Our Imports are now Failing. This is the message we are getting. It was working fine until I asked for assistance with why a textbook wasn't being associated with a class.

! There were issues with the data processing.  
Contact your integrations support specialist for assistance.

---

**From:** Miller, Amanda <amanda.miller@mheducation.com>

**Sent:** Friday, January 11, 2019 2:44 PM

**To:** Cole, Christi <ColeC@santarosa.k12.fl.us>

**Subject:** RE: Santa Rosa County- Import question

Christi,

Could you send me a student and teacher that is seeing this issue so I can investigate this issue. Then I will look and see why this is not showing up.

Thank you,

Amanda

---

**From:** Cole, Christi [mailto: ColeC@santarosa.k12.fl.us]

**Sent:** Friday, January 11, 2019 3:00 PM

**To:** Miller, Amanda <amanda.miller@mheducation.com>; Miller, Kim <Kim.Miller@mheducation.com>; Strausbaugh,

Christopher <[christopher.strausba@mheducation.com](mailto:christopher.strausba@mheducation.com)>

Cc: Johnson, Todd <[JohnsonT@santarosa.k12.fl.us](mailto:JohnsonT@santarosa.k12.fl.us)>

Subject: Santa Rosa County- Import question

\*\*\* EXTERNAL EMAIL: If sender is unknown, use caution when opening. \*\*\*

Good Afternoon,

We have a class 0141-2107310 that isn't showing the book Understanding Psychology.

In the Access manager, it shows assigned, but not populating on the students' accounts.

Can you advise on why it's not showing?

This is a screen shot from a student in that class.

5712061038	Jay High School	Psych 2 0141-2107310	Jordan Psych Period 06 014 21073100-206 0141-21073100 Jordan , Mindy
	Jay High School	Psych 2 0141-2107310	Jordan Psych Period 06 014 21073100-206 0141-21073100 Jordan , Mindy

Christi

Data Liaison/Student System Help  
Santa Rosa County School District  
850-983-5074  
SMARHELP 983-5098

The information contained in this message may be confidential and/or constitute a privileged attorney-client document. If the reader of this message is not the intended recipient, or an employee or agent responsible for delivering this message to the intended recipient, you are hereby notified that any dissemination, distribution or copying of this communication is strictly prohibited. If you have received this communication in error, please notify McGraw-Hill Education immediately by replying to the message and deleting it from your computer. Thank you.

The information contained in this message may be confidential and/or constitute a privileged attorney-client document. If the reader of this message is not the intended recipient, or an employee or agent responsible for delivering this message to the intended recipient, you are hereby notified that any dissemination, distribution or copying of this communication is strictly prohibited. If you have received this communication in error, please notify McGraw-Hill Education immediately by replying to the message and deleting it from your computer. Thank you.

The information contained in this message may be confidential and/or constitute a privileged attorney-client document. If the reader of this message is not the intended recipient, or an employee or agent responsible for

delivering this message to the intended recipient, you are hereby notified that any dissemination, distribution or copying of this communication is strictly prohibited. If you have received this communication in error, please notify McGraw-Hill Education immediately by replying to the message and deleting it from your computer. Thank you.

The information contained in this message may be confidential and/or constitute a privileged attorney-client document. If the reader of this message is not the intended recipient, or an employee or agent responsible for delivering this message to the intended recipient, you are hereby notified that any dissemination, distribution or copying of this communication is strictly prohibited. If you have received this communication in error, please notify McGraw-Hill Education immediately by replying to the message and deleting it from your computer. Thank you.

The information contained in this message may be confidential and/or constitute a privileged attorney-client document. If the reader of this message is not the intended recipient, or an employee or agent responsible for delivering this message to the intended recipient, you are hereby notified that any dissemination, distribution or copying of this communication is strictly prohibited. If you have received this communication in error, please notify McGraw-Hill Education immediately by replying to the message and deleting it from your computer. Thank you.

## Goodbred, Tracy R.

---

**From:** Cole, Christi  
**Sent:** Thursday, January 17, 2019 11:05 AM  
**To:** Strausbaugh, Christopher; Miller, Amanda; Miller, Kim  
**Cc:** Johnson, Todd; Sanchez, Sal  
**Subject:** RE: Santa Rosa County- Import question

Thank you sir.

Appreciate all the help.

Christi

---

**From:** Strausbaugh, Christopher <christopher.strausba@mheducation.com>  
**Sent:** Thursday, January 17, 2019 11:04 AM  
**To:** Cole, Christi <ColeC@santarosa.k12.fl.us>; Miller, Amanda <amanda.miller@mheducation.com>; Miller, Kim <Kim.Miller@mheducation.com>  
**Cc:** Johnson, Todd <JohnsonT@santarosa.k12.fl.us>; Sanchez, Sal <sal.sanchez@mheducation.com>  
**Subject:** RE: Santa Rosa County- Import question

Christi,

Chris Poulsen's account now has the US Govt book.

Let us know if anything else comes up.

Thanks,



**Chris Strausbaugh**

Implementation Specialist

Customer Success

McGraw-Hill Education | School Group

8787 Orion Place, Columbus, OH 43240

C: 614-306-1194

[christopher.strausba@mheducation.com](mailto:christopher.strausba@mheducation.com)

mheducation.com





**From:** Cole, Christi <ColeC@santarosa.k12.fl.us>  
**Sent:** Thursday, January 17, 2019 10:28 AM  
**To:** Strausbaugh, Christopher <christopher.strausba@mheducation.com>; Miller, Amanda <amanda.miller@mheducation.com>; Miller, Kim <Kim.Miller@mheducation.com>  
**Cc:** Johnson, Todd <JohnsonT@santarosa.k12.fl.us>; Sanchez, Sal <sal.sanchez@mheducation.com>  
**Subject:** RE: Santa Rosa County- Import question

\*\*\* EXTERNAL EMAIL: If sender is unknown, use caution when opening. \*\*\*

Okay,  
I have another teacher who's product isn't assigned to him.  
Chris Poulsen at Pace High School.  
The US Govt Book isn't showing.

Pace High School	Us Govt Hon 0182-2106320	Poulsen Us Govt Hon Period 03 0182- 21063200-223 0182-21063200-223	No Product Affiliation
Pace High School	Us Govt Hon 0182-2106320	Poulsen Us Govt Hon Period 06 0182- 21063200-226 0182-21063200-226	No Product Affiliation

Christi

---

**From:** Strausbaugh, Christopher <christopher.strausba@mheducation.com>  
**Sent:** Thursday, January 17, 2019 9:20 AM  
**To:** Cole, Christi <ColeC@santarosa.k12.fl.us>; Miller, Amanda <amanda.miller@mheducation.com>; Miller, Kim <Kim.Miller@mheducation.com>  
**Cc:** Johnson, Todd <JohnsonT@santarosa.k12.fl.us>; Sanchez, Sal <sal.sanchez@mheducation.com>  
**Subject:** RE: Santa Rosa County- Import question

Christi,

The sync has been successful for several days without failure. We will continue to monitor for failures.

Thanks,



**Chris Strausbaugh**  
Implementation Specialist

Customer Success  
McGraw-Hill Education | School Group  
8787 Orion Place, Columbus, OH 43240  
C: 614-306-1194  
[christopher.strausba@mheducation.com](mailto:christopher.strausba@mheducation.com)  
mheducation.com



---

**From:** Cole, Christi <[ColeC@santarosa.k12.fl.us](mailto:ColeC@santarosa.k12.fl.us)>  
**Sent:** Thursday, January 17, 2019 8:43 AM  
**To:** Strausbaugh, Christopher <[christopher.strausba@mheducation.com](mailto:christopher.strausba@mheducation.com)>; Miller, Amanda <[amanda.miller@mheducation.com](mailto:amanda.miller@mheducation.com)>; Miller, Kim <[Kim.Miller@mheducation.com](mailto:Kim.Miller@mheducation.com)>  
**Cc:** Johnson, Todd <[JohnsonT@santarosa.k12.fl.us](mailto:JohnsonT@santarosa.k12.fl.us)>; Sanchez, Sal <[sal.sanchez@mheducation.com](mailto:sal.sanchez@mheducation.com)>  
**Subject:** RE: Santa Rosa County- Import question

\*\*\* EXTERNAL EMAIL: If sender is unknown, use caution when opening. \*\*\*

Chris,  
Where is are we with the failed imports?

Christi

---

**From:** Strausbaugh, Christopher <[christopher.strausba@mheducation.com](mailto:christopher.strausba@mheducation.com)>  
**Sent:** Tuesday, January 15, 2019 8:21 AM  
**To:** Cole, Christi <[ColeC@santarosa.k12.fl.us](mailto:ColeC@santarosa.k12.fl.us)>; Miller, Amanda <[amanda.miller@mheducation.com](mailto:amanda.miller@mheducation.com)>; Miller, Kim <[Kim.Miller@mheducation.com](mailto:Kim.Miller@mheducation.com)>  
**Cc:** Johnson, Todd <[JohnsonT@santarosa.k12.fl.us](mailto:JohnsonT@santarosa.k12.fl.us)>; Sanchez, Sal <[sal.sanchez@mheducation.com](mailto:sal.sanchez@mheducation.com)>  
**Subject:** RE: Santa Rosa County- Import question

Christi,

The issue with Mindy Jordan and her students has been resolved. We are still looking into the failed imports.

Thanks,



**Chris Strausbaugh**  
Implementation Specialist  
Customer Success  
McGraw-Hill Education | School Group  
8787 Orion Place, Columbus, OH 43240

C: 614-306-1194  
[christopher.strausba@mheducation.com](mailto:christopher.strausba@mheducation.com)  
mheducation.com



---

**From:** Cole, Christi <[ColeC@santarosa.k12.fl.us](mailto:ColeC@santarosa.k12.fl.us)>  
**Sent:** Monday, January 14, 2019 3:33 PM  
**To:** Strausbaugh, Christopher <[christopher.strausba@mheducation.com](mailto:christopher.strausba@mheducation.com)>; Miller, Amanda <[amanda.miller@mheducation.com](mailto:amanda.miller@mheducation.com)>; Miller, Kim <[Kim.Miller@mheducation.com](mailto:Kim.Miller@mheducation.com)>  
**Cc:** Johnson, Todd <[JohnsonT@santarosa.k12.fl.us](mailto:JohnsonT@santarosa.k12.fl.us)>; Sanchez, Sal <[sal.sanchez@mheducation.com](mailto:sal.sanchez@mheducation.com)>  
**Subject:** RE: Santa Rosa County- Import question

\*\*\* EXTERNAL EMAIL: If sender is unknown, use caution when opening. \*\*\*

Thanks,  
Do you have a time on when Ms. Jordan's information will be available?

Christi

---

**From:** Strausbaugh, Christopher <[christopher.strausba@mheducation.com](mailto:christopher.strausba@mheducation.com)>  
**Sent:** Monday, January 14, 2019 2:27 PM  
**To:** Cole, Christi <[ColeC@santarosa.k12.fl.us](mailto:ColeC@santarosa.k12.fl.us)>; Miller, Amanda <[amanda.miller@mheducation.com](mailto:amanda.miller@mheducation.com)>; Miller, Kim <[Kim.Miller@mheducation.com](mailto:Kim.Miller@mheducation.com)>  
**Cc:** Johnson, Todd <[JohnsonT@santarosa.k12.fl.us](mailto:JohnsonT@santarosa.k12.fl.us)>; Sanchez, Sal <[sal.sanchez@mheducation.com](mailto:sal.sanchez@mheducation.com)>  
**Subject:** RE: Santa Rosa County- Import question

Christi,

I apologize for the delay in replying. Our engineers are currently looking into the failures and we will update you when we have more information.

We have also identified an issue with Mindy Jordan's account and are currently working to get that resolved as well.

Thanks,



**Chris Strausbaugh**  
Implementation Specialist  
Customer Success  
McGraw-Hill Education | School Group

8787 Orion Place, Columbus, OH 43240  
C: 614-306-1194  
[christopher.strausba@mheducation.com](mailto:christopher.strausba@mheducation.com)  
mheducation.com



---

**From:** Cole, Christi <[ColeC@santarosa.k12.fl.us](mailto:ColeC@santarosa.k12.fl.us)>  
**Sent:** Monday, January 14, 2019 2:56 PM  
**To:** Miller, Amanda <[amanda.miller@mheducation.com](mailto:amanda.miller@mheducation.com)>; Miller, Kim <[Kim.Miller@mheducation.com](mailto:Kim.Miller@mheducation.com)>; Strausbaugh, Christopher <[christopher.strausba@mheducation.com](mailto:christopher.strausba@mheducation.com)>  
**Cc:** Johnson, Todd <[JohnsonT@santarosa.k12.fl.us](mailto:JohnsonT@santarosa.k12.fl.us)>  
**Subject:** RE: Santa Rosa County- Import question

\*\*\* EXTERNAL EMAIL: If sender is unknown, use caution when opening. \*\*\*

Hey All,  
Following up on the email from this morning.  
Our imports aren't processing currently. Ms. Mindy Jordan's student still don't have access to their textbooks.

Christi

---

**From:** Cole, Christi  
**Sent:** Monday, January 14, 2019 7:53 AM  
**To:** 'Miller, Amanda' <[amanda.miller@mheducation.com](mailto:amanda.miller@mheducation.com)>  
**Cc:** Johnson, Todd <[JohnsonT@santarosa.k12.fl.us](mailto:JohnsonT@santarosa.k12.fl.us)>  
**Subject:** RE: Santa Rosa County- Import question

Hey Amanda,  
Our Imports are now Failing. This is the message we are getting. It was working fine until I asked for assistance with why a textbook wasn't being associated with a class.

! There were issues with the data processing.  
Contact your integrations support specialist for assistance.

---

**From:** Miller, Amanda <[amanda.miller@mheducation.com](mailto:amanda.miller@mheducation.com)>  
**Sent:** Friday, January 11, 2019 2:44 PM



To: Cole, Christi <ColeC@santarosa.k12.fl.us>  
Subject: RE: Santa Rosa County- Import question

Christi,  
Could you send me a student and teacher that is seeing this issue so I can investigate this issue. Then I will look and see why this is not showing up.

Thank you,

Amanda

---

**From:** Cole, Christi [mailto:ColeC@santarosa.k12.fl.us]  
**Sent:** Friday, January 11, 2019 3:00 PM  
**To:** Miller, Amanda <amanda.miller@mheducation.com>; Miller, Kim <Kim.Miller@mheducation.com>; Strausbaugh, Christopher <christopher.strausba@mheducation.com>  
**Cc:** Johnson, Todd <JohnsonT@santarosa.k12.fl.us>  
**Subject:** Santa Rosa County- Import question

\*\*\* EXTERNAL EMAIL: If sender is unknown, use caution when opening. \*\*\*

Good Afternoon,  
We have a class 0141-2107310 that isn't showing the book Understanding Psychology.  
In the Access manager, it shows assigned, but not populating on the students' accounts.

Can you advise on why it's not showing?

This is a screen shot from a student in that class.

5712061038	Jay High School	Psych 2 0141-2107310	Jordan Psych Period 06 014 21073100-206 0141-2107310C Jordan , Mindy
	Jay High School	Psych 2 0141-2107310	Jordan Psych Period 06 014 21073100-206 0141-2107310C Jordan , Mindy

Christi

Data Liaison/Student System Help  
Santa Rosa County School District  
850-983-5074  
SMARHELP 983-5098

The information contained in this message may be confidential and/or constitute a privileged attorney-client document. If the reader of this message is not the intended recipient, or an employee or agent responsible for delivering this message to the intended recipient, you are hereby notified that any dissemination, distribution or copying of this communication is strictly prohibited. If you have received this communication in error, please notify McGraw-Hill Education immediately by replying to the message and deleting it from your computer. Thank you.

The information contained in this message may be confidential and/or constitute a privileged attorney-client document. If the reader of this message is not the intended recipient, or an employee or agent responsible for delivering this message to the intended recipient, you are hereby notified that any dissemination, distribution or copying of this communication is strictly prohibited. If you have received this communication in error, please notify McGraw-Hill Education immediately by replying to the message and deleting it from your computer. Thank you.

The information contained in this message may be confidential and/or constitute a privileged attorney-client document. If the reader of this message is not the intended recipient, or an employee or agent responsible for delivering this message to the intended recipient, you are hereby notified that any dissemination, distribution or copying of this communication is strictly prohibited. If you have received this communication in error, please notify McGraw-Hill Education immediately by replying to the message and deleting it from your computer. Thank you.

The information contained in this message may be confidential and/or constitute a privileged attorney-client document. If the reader of this message is not the intended recipient, or an employee or agent responsible for delivering this message to the intended recipient, you are hereby notified that any dissemination, distribution or copying of this communication is strictly prohibited. If you have received this communication in error, please notify McGraw-Hill Education immediately by replying to the message and deleting it from your computer. Thank you.

The information contained in this message may be confidential and/or constitute a privileged attorney-client document. If the reader of this message is not the intended recipient, or an employee or agent responsible for delivering this message to the intended recipient, you are hereby notified that any dissemination, distribution or copying of this communication is strictly prohibited. If you have received this communication in error, please notify McGraw-Hill Education immediately by replying to the message and deleting it from your computer. Thank you.

## Goodbred, Tracy R.

---

**From:** Cole, Christi  
**Sent:** Thursday, January 17, 2019 3:48 PM  
**To:** Strausbaugh, Christopher; Miller, Amanda; Miller, Kim; Sanchez, Sal  
**Cc:** Johnson, Todd  
**Subject:** FW: Import Status: Failure

We are still having issues.

Christi

---

**From:** no-reply@mheducation.com <no-reply@mheducation.com>  
**Sent:** Thursday, January 17, 2019 3:24 PM  
**To:** Cole, Christi <ColeC@santarosa.k12.fl.us>  
**Subject:** Import Status: Failure



Dear Christi Cole,

! Your most recent import was unsuccessful.

Issues with the data import need to be resolved in your Student Information System.

You can find a full error report on the [alerts page](#) in Access Manager.

The McGraw-Hill Education Team

© 2019 McGraw-Hill Education. All rights reserved.

## Goodbred, Tracy R.

---

**From:** Strausbaugh, Christopher <christopher.strausba@mheducation.com>  
**Sent:** Friday, January 18, 2019 11:47 AM  
**To:** Cole, Christi; Miller, Amanda; Miller, Kim; Sanchez, Sal  
**Cc:** Johnson, Todd  
**Subject:** RE: Import Status: Failure

Christi,

Our engineers have identified a bug on our side which is causing the import failures. This is set to be fixed in an upcoming update to Access Manager in the next few weeks. Although there may be failures from time to time until the fix, we can still sync manually so there is no need worry. We will continue to monitor for failed uploads and sync manually when needed.

Thanks,



**Chris Strausbaugh**

Implementation Specialist  
Customer Success  
McGraw-Hill Education | School Group  
8787 Orion Place, Columbus, OH 43240  
C: 614-306-1194  
[christopher.strausba@mheducation.com](mailto:christopher.strausba@mheducation.com)  
mheducation.com

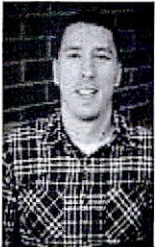

---

**From:** Cole, Christi <ColeC@santarosa.k12.fl.us>  
**Sent:** Thursday, January 17, 2019 4:48 PM  
**To:** Strausbaugh, Christopher <christopher.strausba@mheducation.com>; Miller, Amanda <amanda.miller@mheducation.com>; Miller, Kim <Kim.Miller@mheducation.com>; Sanchez, Sal <sal.sanchez@mheducation.com>  
**Cc:** Johnson, Todd <JohnsonT@santarosa.k12.fl.us>  
**Subject:** FW: Import Status: Failure

\*\*\* EXTERNAL EMAIL: If sender is unknown, use caution when opening. \*\*\*

We are still having issues.

Christi



**From:** no-reply@mheducation.com <no-reply@mheducation.com>

**Sent:** Thursday, January 17, 2019 3:24 PM

**To:** Cole, Christi <ColeC@santarosa.k12.fl.us>

**Subject:** Import Status: Failure

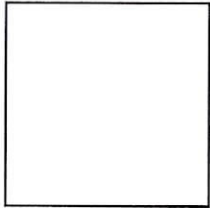

Dear Christi Cole,

**!** Your most recent import was unsuccessful.

Issues with the data import need to be resolved in your Student Information System.

You can find a full error report on the [alerts page](#) in Access Manager.

The McGraw-Hill Education Team

© 2019 McGraw-Hill Education. All rights reserved.

The information contained in this message may be confidential and/or constitute a privileged attorney-client document. If the reader of this message is not the intended recipient, or an employee or agent responsible for delivering this message to the intended recipient, you are hereby notified that any dissemination, distribution or copying of this communication is strictly prohibited. If you have received this communication in error, please notify McGraw-Hill Education immediately by replying to the message and deleting it from your computer. Thank you.

## Goodbred, Tracy R.

---

**From:** Stokes, Cynthia  
**Sent:** Friday, January 18, 2019 12:11 PM  
**To:** Kevin.Curran@mheducation.com  
**Subject:** FW: (EXT) FW: 2019 McGraw-Hill Adult Ed Catalog  
**Attachments:** 2019 AWE Product Brochure.pdf

Hi there! I am very interested in receiving a copy of the TABE Transition Toolkit. Thanks so much for offering this.  
Cynthia Stokes  
Testing/Remediation Specialist, Locklin Technical College

---

**From:** Voelker, Nina  
**Sent:** Tuesday, November 13, 2018 12:49 PM  
**To:** Stokes, Cynthia <StokesC@santarosa.k12.fl.us>  
**Subject:** FW: (EXT) FW: 2019 McGraw-Hill Adult Ed Catalog

*Nina Voelker*

---

**From:** Silveria, Jane <Jane.Silveria@fldoe.org>  
**Sent:** Tuesday, November 13, 2018 8:57 AM  
**To:** Ann Watts <ann.watts@bakerk12.org>; Anne Amerman (anne6644@aol.com) <anne6644@aol.com>; Anthenisia Jackson <aajackson@dadeschools.net>; April Kalnin <kalnin.april@mail.dc.state.fl.us>; Christine Kirk <ckirk@datarecognitioncorp.com>; George Strohm <strohmg@easternflorida.edu>; Griffith, Nick (griffithn@leonschools.net) <griffithn@leonschools.net>; Jane Duke <jduke@pensacolastate.edu>; Jane Kim <jane.kim@palmbeach.k12.fl.us>; Jeanne Heavlin <jheavilin@literacypbc.org>; Jennifer Harrington <harringtonj@pcsb.org>; Jill Kettler <kettler.jill@mail.dc.state.fl.us>; Joan (Gibson) Long (Joan.long@stjohns.k12.fl.us) <Joan.long@stjohns.k12.fl.us>; Johnson, Michael <MJohnson@DataRecognitionCorp.com>; Kathy Van Dyck <kvandyck@pensacolastate.edu>; Laura Kern <Kernl@pcsb.org>; Laura Ruiz <laura.ruiz@palmbeachschools.org>; Linda Lewandowski <llewandowski@pensacolastate.edu>; Lisa Jones (jonesl@leonschools.net) <jonesl@leonschools.net>; Voelker, Nina <VoelkerN@santarosa.k12.fl.us>; Patricia Baker-Sherman <baker-shermanp@pcsb.org>; Precious Hill <precious.hill@ocps.net>; Richard McElhaney <richard.mcelhaney@browardschools.com>; Robert Freeman <freeman.robert@mail.dc.state.fl.us>; Sarah Wiley <wileys@nwfsc.edu>; Susan MacGill <susan.macgill@sdhc.k12.fl.us>; Suzanne Greene <greene.suzanne@mail.dc.state.fl.us>; Veronica <doramarg@bellsouth.net>; Veronica Pavon-Baker <vpavonbaker@dadeschools.net>; Williams, Lisa <Lisa.Williams@fldoe.org>  
**Subject:** (EXT) FW: 2019 McGraw-Hill Adult Ed Catalog

**CAUTION!!! This Message originated OUTSIDE the district. CAUTION!!!**

FYI

---

**From:** Curran, Kevin [mailto:Kevin.Curran@mheducation.com]  
**Sent:** Tuesday, November 13, 2018 9:49 AM  
**Subject:** 2019 McGraw-Hill Adult Ed Catalog

Good Morning,

As 2018 starts to wind down, I wanted to get you McGraw-Hill's 2019 Adult and Workforce Education Catalog (attached). All the prices have been updated to current pricing. Please feel free to share with your colleagues, friends and staff.

As you may have heard, McGraw-Hill has decided not to create new materials for TABE 11/12. With the emphasis on the College and Career Readiness Standards in TABE 11/12, the decision was made to focus on our College and Career Readiness Practice Series and they have added a TABE 11/12 strand in our ALEKS online math program. If you are not familiar with either of these programs, I would be happy to send you a sample of the College and Career Readiness Practice Series or give you an overview of ALEKS.

We have also created a TABE Transition Toolkit that correlates all of our current materials to the TABE 11/12 blueprints. If you would like me to email you a copy, please let me know.

I hope you have a great holiday season and if there is anything that I can do for you, samples, quotes or answer any questions, please do not hesitate to reach out to me.

Kevin

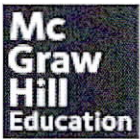

Because learning changes everything.™

---

Kevin J. Curran | Sales & Training Specialist | Adult & Workforce Education |  
AL,AK,AR,DE,FL,GA,IA,IL,IN,KY,LA,MI,MN,MO,MS,NC,NJ,NY,OH,PA,SC,TN,WI,WV  
McGraw-Hill Education | 16621 River's Reach Blvd, Parrish, FL 34219  
C: 941-356-7372 | [kevin.curran@mheducation.com](mailto:kevin.curran@mheducation.com) | [mheducation.com](http://mheducation.com)



The information contained in this message may be confidential and/or constitute a privileged attorney-client document. If the reader of this message is not the intended recipient, or an employee or agent responsible for delivering this message to the intended recipient, you are hereby notified that any dissemination, distribution or copying of this communication is strictly prohibited. If you have received this communication in error, please notify McGraw-Hill Education immediately by replying to the message and deleting it from your computer. Thank you.



## Goodbred, Tracy R.

---

**From:** Cole, Christi  
**Sent:** Monday, January 21, 2019 7:45 AM  
**To:** Strausbaugh, Christopher; Miller, Amanda; Miller, Kim; Sanchez, Sal  
**Cc:** Johnson, Todd  
**Subject:** RE: Import Status: Failure

Thank you for the information.

Christi

---

**From:** Strausbaugh, Christopher <christopher.strausba@mheducation.com>  
**Sent:** Friday, January 18, 2019 11:47 AM  
**To:** Cole, Christi <ColeC@santarosa.k12.fl.us>; Miller, Amanda <amanda.miller@mheducation.com>; Miller, Kim <Kim.Miller@mheducation.com>; Sanchez, Sal <sal.sanchez@mheducation.com>  
**Cc:** Johnson, Todd <JohnsonT@santarosa.k12.fl.us>  
**Subject:** RE: Import Status: Failure

Christi,

Our engineers have identified a bug on our side which is causing the import failures. This is set to be fixed in an upcoming update to Access Manager in the next few weeks. Although there may be failures from time to time until the fix, we can still sync manually so there is no need worry. We will continue to monitor for failed uploads and sync manually when needed.

Thanks,



**Chris Strausbaugh**

Implementation Specialist  
Customer Success

McGraw-Hill Education | School Group  
8787 Orion Place, Columbus, OH 43240  
C: 614-306-1194

[christopher.strausba@mheducation.com](mailto:christopher.strausba@mheducation.com)  
mheducation.com





**From:** Cole, Christi <ColeC@santarosa.k12.fl.us>  
**Sent:** Thursday, January 17, 2019 4:48 PM  
**To:** Strausbaugh, Christopher <christopher.strausba@mheducation.com>; Miller, Amanda <amanda.miller@mheducation.com>; Miller, Kim <Kim.Miller@mheducation.com>; Sanchez, Sal <sal.sanchez@mheducation.com>  
**Cc:** Johnson, Todd <JohnsonT@santarosa.k12.fl.us>  
**Subject:** FW: Import Status: Failure

\*\*\* EXTERNAL EMAIL: If sender is unknown, use caution when opening. \*\*\*

We are still having issues.

Christi

---

**From:** no-reply@mheducation.com <no-reply@mheducation.com>  
**Sent:** Thursday, January 17, 2019 3:24 PM  
**To:** Cole, Christi <ColeC@santarosa.k12.fl.us>  
**Subject:** Import Status: Failure

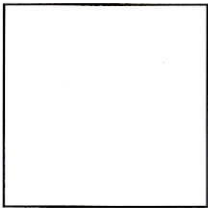

Dear Christi Cole,

**! Your most recent import was unsuccessful.**

Issues with the data import need to be resolved in your Student Information System.

You can find a full error report on the [alerts page](#) in Access Manager.

The McGraw-Hill Education Team

© 2019 McGraw-Hill Education. All rights reserved.

The information contained in this message may be confidential and/or constitute a privileged attorney-client document. If the reader of this message is not the intended recipient, or an employee or agent responsible for delivering this message to the intended recipient, you are hereby notified that any dissemination, distribution or copying of this communication is strictly prohibited. If you have received this communication in error, please notify McGraw-Hill Education immediately by replying to the message and deleting it from your computer. Thank you.

## Goodbred, Tracy R.

---

**From:** Cole, Christi  
**Sent:** Tuesday, January 22, 2019 7:37 AM  
**To:** Strausbaugh, Christopher; Miller, Amanda; Miller, Kim; Sanchez, Sal  
**Cc:** Johnson, Todd  
**Subject:** RE: Import Status: Failure- Santa Rosa County

Good Morning,

I have another teacher who has contacted me that they don't have access to the Econ Book. How come we are having issues with the product not being assigned correctly when Todd is sending the data over in the One Roster files? Larry Maxwell at Central Schools.

Central School	Econ Fin Lit Hon 0021-2102345	Maxwell Econ Fin Lit Hon Period 02 0021- 21023450-202 0021-21023450-202	No Product Affiliation
----------------	----------------------------------	--	------------------------

Central School	Econ Fin Lit Hon 0021-2102345	Maxwell Econ Fin Lit Hon Period 05 0021- 21023450-205 0021-21023450-205	No Product Affiliation
----------------	----------------------------------	--	------------------------

Christi

---

**From:** Strausbaugh, Christopher <christopher.strausba@mheducation.com>  
**Sent:** Friday, January 18, 2019 11:47 AM  
**To:** Cole, Christi <ColeC@santarosa.k12.fl.us>; Miller, Amanda <amanda.miller@mheducation.com>; Miller, Kim <Kim.Miller@mheducation.com>; Sanchez, Sal <sal.sanchez@mheducation.com>  
**Cc:** Johnson, Todd <JohnsonT@santarosa.k12.fl.us>  
**Subject:** RE: Import Status: Failure

Christi,

Our engineers have identified a bug on our side which is causing the import failures. This is set to be fixed in an upcoming update to Access Manager in the next few weeks. Although there may be failures from time to time until the fix, we can still sync manually so there is no need worry. We will continue to monitor for failed uploads and sync manually when needed.

Thanks,



**Chris Strausbaugh**

Implementation Specialist

Customer Success

McGraw-Hill Education | School Group

8787 Orion Place, Columbus, OH 43240  
C: 614-306-1194  
[christopher.strausba@mheducation.com](mailto:christopher.strausba@mheducation.com)  
mheducation.com



---

**From:** Cole, Christi <[ColeC@santarosa.k12.fl.us](mailto:ColeC@santarosa.k12.fl.us)>  
**Sent:** Thursday, January 17, 2019 4:48 PM  
**To:** Strausbaugh, Christopher <[christopher.strausba@mheducation.com](mailto:christopher.strausba@mheducation.com)>; Miller, Amanda <[amanda.miller@mheducation.com](mailto:amanda.miller@mheducation.com)>; Miller, Kim <[Kim.Miller@mheducation.com](mailto:Kim.Miller@mheducation.com)>; Sanchez, Sal <[sal.sanchez@mheducation.com](mailto:sal.sanchez@mheducation.com)>  
**Cc:** Johnson, Todd <[JohnsonT@santarosa.k12.fl.us](mailto:JohnsonT@santarosa.k12.fl.us)>  
**Subject:** FW: Import Status: Failure

\*\*\* EXTERNAL EMAIL: If sender is unknown, use caution when opening. \*\*\*

We are still having issues.

Christi

---

**From:** [no-reply@mheducation.com](mailto:no-reply@mheducation.com) <[no-reply@mheducation.com](mailto:no-reply@mheducation.com)>  
**Sent:** Thursday, January 17, 2019 3:24 PM  
**To:** Cole, Christi <[ColeC@santarosa.k12.fl.us](mailto:ColeC@santarosa.k12.fl.us)>  
**Subject:** Import Status: Failure

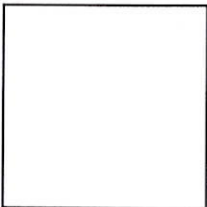

Dear Christi Cole,

**! Your most recent import was unsuccessful.**

Issues with the data import need to be resolved in your Student Information System.

You can find a full error report on the [alerts page](#) in Access Manager.

The McGraw-Hill Education Team

© 2019 McGraw-Hill Education. All rights reserved.

The information contained in this message may be confidential and/or constitute a privileged attorney-client document. If the reader of this message is not the intended recipient, or an employee or agent responsible for

delivering this message to the intended recipient, you are hereby notified that any dissemination, distribution or copying of this communication is strictly prohibited. If you have received this communication in error, please notify McGraw-Hill Education immediately by replying to the message and deleting it from your computer. Thank you.



## Goodbred, Tracy R.

---

**From:** Miller, Amanda <amanda.miller@mheducation.com>  
**Sent:** Tuesday, January 22, 2019 8:44 AM  
**To:** Cole, Christi;Johnson, Todd  
**Cc:** Strausbaugh, Christopher;Sanchez, Sal;Miller, Kim  
**Subject:** RE: Import Status: Failure- Santa Rosa County

Good morning Christi,  
It looks like the Econ book was not yet assigned to course # 0021-2102345. I have assigned the ECON book to that course and will run a new file so those user will gain access to the material that they need.

When looking at a user in the data tab and you see the No Product Affiliation for them, this means that no content has been assigned to that particular course. This is why they could not see their content.

Please let me know if you have any other users that cannot access their content.

Thank you,

Amanda

---

**From:** Cole, Christi [mailto:ColeC@santarosa.k12.fl.us]  
**Sent:** Tuesday, January 22, 2019 8:37 AM  
**To:** Strausbaugh, Christopher <christopher.strausba@mheducation.com>; Miller, Amanda <amanda.miller@mheducation.com>; Miller, Kim <Kim.Miller@mheducation.com>; Sanchez, Sal <sal.sanchez@mheducation.com>  
**Cc:** Johnson, Todd <JohnsonT@santarosa.k12.fl.us>  
**Subject:** RE: Import Status: Failure- Santa Rosa County

\*\*\* EXTERNAL EMAIL: If sender is unknown, use caution when opening. \*\*\*

Good Morning,  
I have another teacher who has contacted me that they don't have access to the Econ Book. How come we are having issues with the product not being assigned correctly when Todd is sending the data over in the One Roster files? Larry Maxwell at Central Schools.

Central School	Econ Fin Lit Hon 0021-2102345	Maxwell Econ Fin Lit Hon Period 02 0021- 21023450-202 0021-21023450-202	No Product Affiliation
Central School	Econ Fin Lit Hon 0021-2102345	Maxwell Econ Fin Lit Hon Period 05 0021- 21023450-205 0021-21023450-205	No Product Affiliation

Christi

---

**From:** Strausbaugh, Christopher <[christopher.strausba@mheducation.com](mailto:christopher.strausba@mheducation.com)>  
**Sent:** Friday, January 18, 2019 11:47 AM  
**To:** Cole, Christi <[ColeC@santarosa.k12.fl.us](mailto:ColeC@santarosa.k12.fl.us)>; Miller, Amanda <[amanda.miller@mheducation.com](mailto:amanda.miller@mheducation.com)>; Miller, Kim <[Kim.Miller@mheducation.com](mailto:Kim.Miller@mheducation.com)>; Sanchez, Sal <[sal.sanchez@mheducation.com](mailto:sal.sanchez@mheducation.com)>  
**Cc:** Johnson, Todd <[JohnsonT@santarosa.k12.fl.us](mailto:JohnsonT@santarosa.k12.fl.us)>  
**Subject:** RE: Import Status: Failure

Christi,

Our engineers have identified a bug on our side which is causing the import failures. This is set to be fixed in an upcoming update to Access Manager in the next few weeks. Although there may be failures from time to time until the fix, we can still sync manually so there is no need worry. We will continue to monitor for failed uploads and sync manually when needed.

Thanks,



**Chris Strausbaugh**  
Implementation Specialist  
Customer Success  
McGraw-Hill Education | School Group  
8787 Orion Place, Columbus, OH 43240  
C: 614-306-1194  
[christopher.strausba@mheducation.com](mailto:christopher.strausba@mheducation.com)  
mheducation.com



---

**From:** Cole, Christi <[ColeC@santarosa.k12.fl.us](mailto:ColeC@santarosa.k12.fl.us)>  
**Sent:** Thursday, January 17, 2019 4:48 PM  
**To:** Strausbaugh, Christopher <[christopher.strausba@mheducation.com](mailto:christopher.strausba@mheducation.com)>; Miller, Amanda <[amanda.miller@mheducation.com](mailto:amanda.miller@mheducation.com)>; Miller, Kim <[Kim.Miller@mheducation.com](mailto:Kim.Miller@mheducation.com)>; Sanchez, Sal <[sal.sanchez@mheducation.com](mailto:sal.sanchez@mheducation.com)>  
**Cc:** Johnson, Todd <[JohnsonT@santarosa.k12.fl.us](mailto:JohnsonT@santarosa.k12.fl.us)>  
**Subject:** FW: Import Status: Failure

\*\*\* EXTERNAL EMAIL: If sender is unknown, use caution when opening. \*\*\*

We are still having issues.

Christi

**From:** [no-reply@mheducation.com](mailto:no-reply@mheducation.com) <[no-reply@mheducation.com](mailto:no-reply@mheducation.com)>

**Sent:** Thursday, January 17, 2019 3:24 PM

**To:** Cole, Christi <[ColeC@santarosa.k12.fl.us](mailto:ColeC@santarosa.k12.fl.us)>

**Subject:** Import Status: Failure

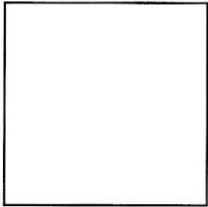

Dear Christi Cole,

**!** Your most recent import was unsuccessful.

Issues with the data import need to be resolved in your Student Information System.

You can find a full error report on the [alerts page](#) in Access Manager.

The McGraw-Hill Education Team

© 2019 McGraw-Hill Education. All rights reserved.

The information contained in this message may be confidential and/or constitute a privileged attorney-client document. If the reader of this message is not the intended recipient, or an employee or agent responsible for delivering this message to the intended recipient, you are hereby notified that any dissemination, distribution or copying of this communication is strictly prohibited. If you have received this communication in error, please notify McGraw-Hill Education immediately by replying to the message and deleting it from your computer. Thank you.

The information contained in this message may be confidential and/or constitute a privileged attorney-client document. If the reader of this message is not the intended recipient, or an employee or agent responsible for delivering this message to the intended recipient, you are hereby notified that any dissemination, distribution or copying of this communication is strictly prohibited. If you have received this communication in error, please notify McGraw-Hill Education immediately by replying to the message and deleting it from your computer. Thank you.

**Goodbred, Tracy R.**

---

**From:** Flores, Maria  
**Sent:** Wednesday, January 23, 2019 9:48 AM  
**To:** Pharo, Lindsay;Johnson, C. Faith;Thompson, Cathy;Pharo, Lindsay;Blevins, Julie M.;Cone, Eric  
**Cc:** Brock, Darren C.;McCormick, Margaret;Lee, Kelly M.;Austin, Joseph F;Adams, Allison C.;McGuire, Kathryn;Spice, Carol;Allen, Kerrie L.;Crutchfield, Jacklin A.;Fairbanks, Jetta D.;McGraw-Hill Education;Spice, Carol  
**Subject:** TERES TOYERNS is in.



**Maria-Elena P. Flores**



**Goodbred, Tracy R.**

---

**From:** Flores, Maria  
**Sent:** Wednesday, January 23, 2019 9:48 AM  
**To:** Pharo, Lindsay;Johnson, C. Faith;Thompson, Cathy;Pharo, Lindsay;Blevins, Julie M.;Cone, Eric  
**Cc:** Brock, Darren C;McCormick, Margaret;Lee, Kelly M.;Austin, Joseph F;Adams, Allison C.;McGuire, Kathryn;Spice, Carol;Allen, Kerrie L.;Crutchfield, Jacklin A.;Fairbanks, Jetta D.;McGraw-Hill Education;Spice, Carol  
**Subject:** TERES TOYERNS is in.



**Maria-Elena P. Flores**

## Goodbred, Tracy R.

---

**From:** Strausbaugh, Christopher <christopher.strausba@mheducation.com>  
**Sent:** Monday, January 28, 2019 9:31 AM  
**To:** Johnson, Todd; Miller, Amanda; Cole, Christi  
**Cc:** Sanchez, Sal; Miller, Kim  
**Subject:** RE: Import Status: Failure- Santa Rosa County

Christi,

The update to Access Manager was released on Friday 1/25 and appears to have fixed the issue with failed imports. We will continue to monitor.

Thanks,



**Chris Strausbaugh**

Implementation Specialist  
Customer Success

McGraw-Hill Education | School Group

8787 Orion Place, Columbus, OH 43240

C: 614-306-1194

[christopher.strausba@mheducation.com](mailto:christopher.strausba@mheducation.com)

[mheducation.com](http://mheducation.com)

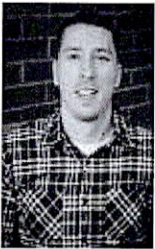

---

**From:** Johnson, Todd <JohnsonT@santarosa.k12.fl.us>  
**Sent:** Tuesday, January 22, 2019 4:02 PM  
**To:** Miller, Amanda <amanda.miller@mheducation.com>; Cole, Christi <ColeC@santarosa.k12.fl.us>  
**Cc:** Strausbaugh, Christopher <christopher.strausba@mheducation.com>; Sanchez, Sal <sal.sanchez@mheducation.com>; Miller, Kim <Kim.Miller@mheducation.com>  
**Subject:** Re: Import Status: Failure- Santa Rosa County

\*\*\* EXTERNAL EMAIL: If sender is unknown, use caution when opening. \*\*\*

That course resource is in One Roster now for sure.

---

**From:** Miller, Amanda <[amanda.miller@mheducation.com](mailto:amanda.miller@mheducation.com)>  
**Sent:** Tuesday, January 22, 2019 9:01:51 AM  
**To:** Cole, Christi; Johnson, Todd  
**Cc:** Strausbaugh, Christopher; Sanchez, Sal; Miller, Kim  
**Subject:** RE: Import Status: Failure- Santa Rosa County

Good morning Christi,  
I apologize but I forgot that you were using the Resources file to assign content. I cannot assign content for you since your district is utilizing the Resources file. That course, 0021-2102345, is not currently being assigned to any content. This will need to be added to the file so that course can get the content that they need.

If you have any questions on this, please let me know. If you get this updated today, please let me know and I can run a file for you so your users can get this content.

Thank you,

Amanda

---

**From:** Miller, Amanda  
**Sent:** Tuesday, January 22, 2019 9:44 AM  
**To:** 'Cole, Christi' <[ColeC@santarosa.k12.fl.us](mailto:ColeC@santarosa.k12.fl.us)>; Johnson, Todd <[JohnsonT@santarosa.k12.fl.us](mailto:JohnsonT@santarosa.k12.fl.us)>  
**Cc:** Strausbaugh, Christopher <[christopher.strausba@mheducation.com](mailto:christopher.strausba@mheducation.com)>; Sanchez, Sal <[sal.sanchez@mheducation.com](mailto:sal.sanchez@mheducation.com)>; Miller, Kim <[Kim.Miller@mheducation.com](mailto:Kim.Miller@mheducation.com)>  
**Subject:** RE: Import Status: Failure- Santa Rosa County

Good morning Christi,  
It looks like the Econ book was not yet assigned to course # 0021-2102345. I have assigned the ECON book to that course and will run a new file so those user will gain access to the material that they need.

When looking at a user in the data tab and you see the No Product Affiliation for them, this means that no content has been assigned to that particular course. This is why they could not see their content.

Please let me know if you have any other users that cannot access their content.

Thank you,

Amanda

---

**From:** Cole, Christi [<mailto:ColeC@santarosa.k12.fl.us>]  
**Sent:** Tuesday, January 22, 2019 8:37 AM  
**To:** Strausbaugh, Christopher <[christopher.strausba@mheducation.com](mailto:christopher.strausba@mheducation.com)>; Miller, Amanda <[amanda.miller@mheducation.com](mailto:amanda.miller@mheducation.com)>; Miller, Kim <[Kim.Miller@mheducation.com](mailto:Kim.Miller@mheducation.com)>; Sanchez, Sal <[sal.sanchez@mheducation.com](mailto:sal.sanchez@mheducation.com)>  
**Cc:** Johnson, Todd <[JohnsonT@santarosa.k12.fl.us](mailto:JohnsonT@santarosa.k12.fl.us)>  
**Subject:** RE: Import Status: Failure- Santa Rosa County

\*\*\* EXTERNAL EMAIL: If sender is unknown, use caution when opening. \*\*\*

Good Morning,

I have another teacher who has contacted me that they don't have access to the Econ Book. How come we are having issues with the product not being assigned correctly when Todd is sending the data over in the One Roster files? Larry Maxwell at Central Schools.

Central School	Econ Fin Lit Hon 0021-2102345	Maxwell Econ Fin Lit Hon Period 02 0021- 21023450-202 0021-21023450-202	No Product Affiliation
----------------	----------------------------------	--	------------------------

Central School	Econ Fin Lit Hon 0021-2102345	Maxwell Econ Fin Lit Hon Period 05 0021- 21023450-205 0021-21023450-205	No Product Affiliation
----------------	----------------------------------	--	------------------------

Christi

---

**From:** Strausbaugh, Christopher <[christopher.strausba@mheducation.com](mailto:christopher.strausba@mheducation.com)>

**Sent:** Friday, January 18, 2019 11:47 AM

**To:** Cole, Christi <[ColeC@santarosa.k12.fl.us](mailto:ColeC@santarosa.k12.fl.us)>; Miller, Amanda <[amanda.miller@mheducation.com](mailto:amanda.miller@mheducation.com)>; Miller, Kim <[Kim.Miller@mheducation.com](mailto:Kim.Miller@mheducation.com)>; Sanchez, Sal <[sal.sanchez@mheducation.com](mailto:sal.sanchez@mheducation.com)>

**Cc:** Johnson, Todd <[JohnsonT@santarosa.k12.fl.us](mailto:JohnsonT@santarosa.k12.fl.us)>

**Subject:** RE: Import Status: Failure

Christi,

Our engineers have identified a bug on our side which is causing the import failures. This is set to be fixed in an upcoming update to Access Manager in the next few weeks. Although there may be failures from time to time until the fix, we can still sync manually so there is no need worry. We will continue to monitor for failed uploads and sync manually when needed.

Thanks,



**Chris Strausbaugh**

Implementation Specialist

Customer Success

McGraw-Hill Education | School Group

8787 Orion Place, Columbus, OH 43240

C: 614-306-1194

[christopher.strausba@mheducation.com](mailto:christopher.strausba@mheducation.com)

[mheducation.com](http://mheducation.com)



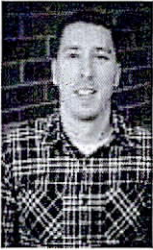

---

**From:** Cole, Christi <ColeC@santarosa.k12.fl.us>  
**Sent:** Thursday, January 17, 2019 4:48 PM  
**To:** Strausbaugh, Christopher <christopher.strausba@mheducation.com>; Miller, Amanda <amanda.miller@mheducation.com>; Miller, Kim <Kim.Miller@mheducation.com>; Sanchez, Sal <sal.sanchez@mheducation.com>  
**Cc:** Johnson, Todd <JohnsonT@santarosa.k12.fl.us>  
**Subject:** FW: Import Status: Failure

\*\*\* EXTERNAL EMAIL: If sender is unknown, use caution when opening. \*\*\*

We are still having issues.

Christi

---

**From:** no-reply@mheducation.com <no-reply@mheducation.com>  
**Sent:** Thursday, January 17, 2019 3:24 PM  
**To:** Cole, Christi <ColeC@santarosa.k12.fl.us>  
**Subject:** Import Status: Failure

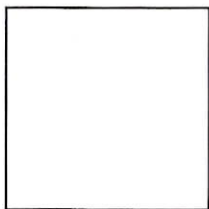

Dear Christi Cole,

! Your most recent import was unsuccessful.

Issues with the data import need to be resolved in your Student Information System.

You can find a full error report on the alerts page in Access Manager.

The McGraw-Hill Education Team

© 2019 McGraw-Hill Education. All rights reserved.

The information contained in this message may be confidential and/or constitute a privileged attorney-client document. If the reader of this message is not the intended recipient, or an employee or agent responsible for delivering this message to the intended recipient, you are hereby notified that any dissemination, distribution or copying

of this communication is strictly prohibited. If you have received this communication in error, please notify McGraw-Hill Education immediately by replying to the message and deleting it from your computer. Thank you.

The information contained in this message may be confidential and/or constitute a privileged attorney-client document. If the reader of this message is not the intended recipient, or an employee or agent responsible for delivering this message to the intended recipient, you are hereby notified that any dissemination, distribution or copying of this communication is strictly prohibited. If you have received this communication in error, please notify McGraw-Hill Education immediately by replying to the message and deleting it from your computer. Thank you.

The information contained in this message may be confidential and/or constitute a privileged attorney-client document. If the reader of this message is not the intended recipient, or an employee or agent responsible for delivering this message to the intended recipient, you are hereby notified that any dissemination, distribution or copying of this communication is strictly prohibited. If you have received this communication in error, please notify McGraw-Hill Education immediately by replying to the message and deleting it from your computer. Thank you.

## Goodbred, Tracy R.

---

**From:** Cole, Christi  
**Sent:** Monday, January 28, 2019 11:09 AM  
**To:** Strausbaugh, Christopher; Johnson, Todd; Miller, Amanda  
**Cc:** Sanchez, Sal; Miller, Kim  
**Subject:** RE: Import Status: Failure- Santa Rosa County

Thank you sir.

Christi

---

**From:** Strausbaugh, Christopher <christopher.strausba@mheducation.com>  
**Sent:** Monday, January 28, 2019 9:31 AM  
**To:** Johnson, Todd <JohnsonT@santarosa.k12.fl.us>; Miller, Amanda <amanda.miller@mheducation.com>; Cole, Christi <ColeC@santarosa.k12.fl.us>  
**Cc:** Sanchez, Sal <sal.sanchez@mheducation.com>; Miller, Kim <Kim.Miller@mheducation.com>  
**Subject:** RE: Import Status: Failure- Santa Rosa County

Christi,

The update to Access Manager was released on Friday 1/25 and appears to have fixed the issue with failed imports. We will continue to monitor.

Thanks,



**Chris Strausbaugh**

Implementation Specialist

Customer Success

McGraw-Hill Education | School Group

8787 Orion Place, Columbus, OH 43240

C: 614-306-1194

[christopher.strausba@mheducation.com](mailto:christopher.strausba@mheducation.com)

[mheducation.com](http://mheducation.com)



---

**From:** Johnson, Todd <JohnsonT@santarosa.k12.fl.us>  
**Sent:** Tuesday, January 22, 2019 4:02 PM  
**To:** Miller, Amanda <amanda.miller@mheducation.com>; Cole, Christi <ColeC@santarosa.k12.fl.us>

**Cc:** Strausbaugh, Christopher <christopher.strausba@mheducation.com>; Sanchez, Sal <sal.sanchez@mheducation.com>; Miller, Kim <Kim.Miller@mheducation.com>  
**Subject:** Re: Import Status: Failure- Santa Rosa County

\*\*\* EXTERNAL EMAIL: If sender is unknown, use caution when opening. \*\*\*

That course resource is in One Roster now for sure.

---

**From:** Miller, Amanda <amanda.miller@mheducation.com>  
**Sent:** Tuesday, January 22, 2019 9:01:51 AM  
**To:** Cole, Christi; Johnson, Todd  
**Cc:** Strausbaugh, Christopher; Sanchez, Sal; Miller, Kim  
**Subject:** RE: Import Status: Failure- Santa Rosa County

Good morning Christi,  
I apologize but I forgot that you were using the Resources file to assign content. I cannot assign content for you since your district is utilizing the Resources file. That course, 0021-2102345, is not currently being assigned to any content. This will need to be added to the file so that course can get the content that they need.

If you have any questions on this, please let me know. If you get this updated today, please let me know and I can run a file for you so your users can get this content.

Thank you,

Amanda

---

**From:** Miller, Amanda  
**Sent:** Tuesday, January 22, 2019 9:44 AM  
**To:** 'Cole, Christi' <ColeC@santarosa.k12.fl.us>; Johnson, Todd <JohnsonT@santarosa.k12.fl.us>  
**Cc:** Strausbaugh, Christopher <christopher.strausba@mheducation.com>; Sanchez, Sal <sal.sanchez@mheducation.com>; Miller, Kim <Kim.Miller@mheducation.com>  
**Subject:** RE: Import Status: Failure- Santa Rosa County

Good morning Christi,  
It looks like the Econ book was not yet assigned to course # 0021-2102345. I have assigned the ECON book to that course and will run a new file so those user will gain access to the material that they need.

When looking at a user in the data tab and you see the No Product Affiliation for them, this means that no content has been assigned to that particular course. This is why they could not see their content.

Please let me know if you have any other users that cannot access their content.

Thank you,

Amanda



**From:** Cole, Christi [mailto:ColeC@santarosa.k12.fl.us]  
**Sent:** Tuesday, January 22, 2019 8:37 AM  
**To:** Strausbaugh, Christopher <christopher.strausba@mheducation.com>; Miller, Amanda <amanda.miller@mheducation.com>; Miller, Kim <Kim.Miller@mheducation.com>; Sanchez, Sal <sal.sanchez@mheducation.com>  
**Cc:** Johnson, Todd <JohnsonT@santarosa.k12.fl.us>  
**Subject:** RE: Import Status: Failure- Santa Rosa County

\*\*\* EXTERNAL EMAIL: If sender is unknown, use caution when opening. \*\*\*

Good Morning,

I have another teacher who has contacted me that they don't have access to the Econ Book. How come we are having issues with the product not being assigned correctly when Todd is sending the data over in the One Roster files?

Larry Maxwell at Central Schools.

Central School	Econ Fin Lit Hon 0021-2102345	Maxwell Econ Fin Lit Hon Period 02 0021- 21023450-202 0021-21023450-202	No Product Affiliation
Central School	Econ Fin Lit Hon 0021-2102345	Maxwell Econ Fin Lit Hon Period 05 0021- 21023450-205 0021-21023450-205	No Product Affiliation

Christi

---

**From:** Strausbaugh, Christopher <christopher.strausba@mheducation.com>  
**Sent:** Friday, January 18, 2019 11:47 AM  
**To:** Cole, Christi <ColeC@santarosa.k12.fl.us>; Miller, Amanda <amanda.miller@mheducation.com>; Miller, Kim <Kim.Miller@mheducation.com>; Sanchez, Sal <sal.sanchez@mheducation.com>  
**Cc:** Johnson, Todd <JohnsonT@santarosa.k12.fl.us>  
**Subject:** RE: Import Status: Failure

Christi,

Our engineers have identified a bug on our side which is causing the import failures. This is set to be fixed in an upcoming update to Access Manager in the next few weeks. Although there may be failures from time to time until the fix, we can still sync manually so there is no need worry. We will continue to monitor for failed uploads and sync manually when needed.

Thanks,



**Chris Strausbaugh**

Implementation Specialist

Customer Success

McGraw-Hill Education | School Group

8787 Orion Place, Columbus, OH 43240

C: 614-306-1194

[christopher.strausba@mheducation.com](mailto:christopher.strausba@mheducation.com)

mheducation.com



---

**From:** Cole, Christi <[ColeC@santarosa.k12.fl.us](mailto:ColeC@santarosa.k12.fl.us)>

**Sent:** Thursday, January 17, 2019 4:48 PM

**To:** Strausbaugh, Christopher <[christopher.strausba@mheducation.com](mailto:christopher.strausba@mheducation.com)>; Miller, Amanda <[amanda.miller@mheducation.com](mailto:amanda.miller@mheducation.com)>; Miller, Kim <[Kim.Miller@mheducation.com](mailto:Kim.Miller@mheducation.com)>; Sanchez, Sal <[sal.sanchez@mheducation.com](mailto:sal.sanchez@mheducation.com)>

**Cc:** Johnson, Todd <[JohnsonT@santarosa.k12.fl.us](mailto:JohnsonT@santarosa.k12.fl.us)>

**Subject:** FW: Import Status: Failure

\*\*\* EXTERNAL EMAIL: If sender is unknown, use caution when opening. \*\*\*

We are still having issues.

Christi

---

**From:** [no-reply@mheducation.com](mailto:no-reply@mheducation.com) <[no-reply@mheducation.com](mailto:no-reply@mheducation.com)>

**Sent:** Thursday, January 17, 2019 3:24 PM

**To:** Cole, Christi <[ColeC@santarosa.k12.fl.us](mailto:ColeC@santarosa.k12.fl.us)>

**Subject:** Import Status: Failure

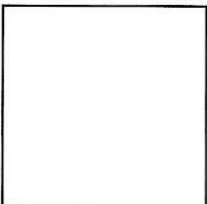

Dear Christi Cole,

! Your most recent import was unsuccessful.

Issues with the data import need to be resolved in your Student Information System.

You can find a full error report on the [alerts page](#) in Access Manager.

The McGraw-Hill Education Team

© 2019 McGraw-Hill Education. All rights reserved.

The information contained in this message may be confidential and/or constitute a privileged attorney-client document. If the reader of this message is not the intended recipient, or an employee or agent responsible for delivering this message to the intended recipient, you are hereby notified that any dissemination, distribution or copying of this communication is strictly prohibited. If you have received this communication in error, please notify McGraw-Hill Education immediately by replying to the message and deleting it from your computer. Thank you.

The information contained in this message may be confidential and/or constitute a privileged attorney-client document. If the reader of this message is not the intended recipient, or an employee or agent responsible for delivering this message to the intended recipient, you are hereby notified that any dissemination, distribution or copying of this communication is strictly prohibited. If you have received this communication in error, please notify McGraw-Hill Education immediately by replying to the message and deleting it from your computer. Thank you.

The information contained in this message may be confidential and/or constitute a privileged attorney-client document. If the reader of this message is not the intended recipient, or an employee or agent responsible for delivering this message to the intended recipient, you are hereby notified that any dissemination, distribution or copying of this communication is strictly prohibited. If you have received this communication in error, please notify McGraw-Hill Education immediately by replying to the message and deleting it from your computer. Thank you.

**Goodbred, Tracy R.**

---

**From:** Baugus, Jeffery A.  
**Sent:** Tuesday, January 29, 2019 10:34 AM  
**To:** Baugus, Jeffery A.  
**Cc:** Smith, Floyd C  
**Subject:** Adoption Results

Good morning,

The votes have been tallied. Here are the results:

K-5	Pearson
6-8	Pearson
AGA	Big Ideas
MCR	Cengage
Pre-Cal	Cengage
Adv. Topics	Big Ideas

Thank you all for submitting for our adoption process and for sharing your products with our teachers. I know the amount of time and support each of you place behind your products and it's greatly appreciated by all of us here.

The ELA Adoption process will start in August of 2019 and will follow a similar timeline to this year. Mrs. McKnight looks forward to working with many of you then.

Serving Together,

***Jeffery Baugus***

Coordinator of Math and Science  
Santa Rosa County School District

Office: 850.983.5051 Fax: 850.981.7861



## **Goodbred, Tracy R.**

---

**From:** Baugus, Jeffery A.  
**Sent:** Wednesday, January 30, 2019 10:43 AM  
**To:** Ezell, Ty  
**Subject:** Re: (EXT) RE: Adoption Results

Absolutely. Here are the pros and cons for each that our committees discussed:

### **Elementary**

Pros -

- Concrete to abstract activities
- Adequate student practice provided
- Foldables in the Student Text ( Vocabulary)
- Leveled Assessment in 2 version and it's assignable and editable (3 types of questioning) Oral Assessments available
- Student eBook is full audio
- Story Boards and Work Mats for students to use in book
- My Tutor Online teaches lesson in several languages, available for parents
- Build Conceptual Understanding comes before lesson.
- Project Based Learning
- Check My Progress ( Mid Chapter Reviews)
- PowerPoint for every lesson and are editable
- Online Assessments that mimic FSA are ready to go if we were to go back to Computer Based Testing
- Online tools easy to access and interactive

Cons-

- RedBirds/Aleks is not included (Online Instruction Piece)
- No Manipulative Kit
- Not rigorous enough
- Still too much scaffolding
- Heavy on Procedural Practice
- Some extraneous content
- Not enough blank space
- Poor fact fluency component
- Not a built-in spiral review
- No FSA Book only the countdown pages

### **Middle**

Pros-

- Improved consumable (more space to work problems; launch, explore, develop, & produce, students forced to show work)
- TE walks through lesson nicely showing interactive options
- Digital Exit Ticket, Resources & Enrichments
- Multiple Access – share students; both teachers can see students

Foldables & FSA Practice in most of the homework sections  
Built in FSA Practice with problem at end of practice  
Add your own resources to the digital lessons

Cons-

ALEKS does not come with base package (digital adaptive practice)  
Not attractive to students  
Must Create own worksheets – not enough practice resources online  
Not enough practice exercises available  
Online not user friendly  
Advanced is an afterthought – pushed at the end of curriculum  
TE very difficult and busy  
SE – improved but still not enough practice space  
No ExamView type generator

## **AGA**

Pros-

Lots of practice  
Liked ordering of Chapters for Algebra 1, Geometry but not Algebra 2  
Nice lesson layout  
Word problems easy to apply  
Plenty of resources  
Interactive student edition (consumable) two volumes; half of students liked and half did not  
Plenty of examples & check questions were good  
Like the Launch, Explore, Reflect model  
Like the foldables

Cons-

ALEKS does not come with MHE basic package  
TE not easily readable – small print; disliked spiral bound  
Assessments are not ready (Word files)  
Presentations – no PowerPoints; can customize but when importing files only imports the text; no math tools available on slide except for calculators  
Algebra 2 was more notetaking driven – no examples/explanations for absent students or parents  
Consumable – not enough room to show work  
No conceptual development  
Website is busy  
Online pretest marked correct answers incorrect.  
FSA Questions at the end of each unit don't seem very challenging.

## **Pre-Cal**

Pros-

Lots of practice  
Not as rigorous  
Spiral Review  
Digital platform for students and teachers

ACT/SAT embedded

Cons-  
No PowerPoints  
Poor paper quality; page color taxing; small font  
Busy & Too much material in a section

I hope this is helpful. If you have any questions, please let me know.

Serving Together,

*Jeffery Baugus*

Coordinator of Math and Science  
Santa Rosa County School District

Office: 850.983.5051 Fax: 850.981.7861

---

**From:** Ezell, Ty <david.ezell@mheducation.com>

**Sent:** Tuesday, January 29, 2019 5:55:05 PM

**To:** Baugus, Jeffery A.

**Subject:** (EXT) RE: Adoption Results

**CAUTION!!! This Message originated OUTSIDE the district. CAUTION!!!**

Thanks Jeff for the update. When you have time, please share any feedback from the committee if possible. This information goes along way in bettering our products and message. Any feedback whether positive or negative is appreciated.

Thanks again for running a smooth adoption process.



---

**Ty Ezell**

Sales Representative  
McGraw-Hill Education | School Group  
C: 850.628.1858  
[david.ezell@mheducation.com](mailto:david.ezell@mheducation.com)



**From:** Baugus, Jeffery A. <BaugusJ@santarosa.k12.fl.us>  
**Sent:** Tuesday, January 29, 2019 11:34 AM  
**To:** Baugus, Jeffery A. <BaugusJ@santarosa.k12.fl.us>  
**Cc:** Smith, Floyd C <SmithFC@santarosa.k12.fl.us>  
**Subject:** Adoption Results

\*\*\* EXTERNAL EMAIL: If sender is unknown, use caution when opening. \*\*\*

Good morning,

The votes have been tallied. Here are the results:

K-5	Pearson
6-8	Pearson
AGA	Big Ideas
MCR	Cengage
Pre-Cal	Cengage
Adv. Topics	Big Ideas

Thank you all for submitting for our adoption process and for sharing your products with our teachers. I know the amount of time and support each of you place behind your products and it's greatly appreciated by all of us here.

The ELA Adoption process will start in August of 2019 and will follow a similar timeline to this year. Mrs. McKnight looks forward to working with many of you then.

Serving Together,

***Jeffery Baugus***

Coordinator of Math and Science  
Santa Rosa County School District

Office: 850.983.5051 Fax: 850.981.7861

The information contained in this message may be confidential and/or constitute a privileged attorney-client document. If the reader of this message is not the intended recipient, or an employee or agent responsible for delivering this message to the intended recipient, you are hereby notified that any dissemination, distribution or copying of this communication is strictly prohibited. If you have received this communication in error, please notify McGraw-Hill Education immediately by replying to the message and deleting it from your computer. Thank you.



## Goodbred, Tracy R.

---

**From:** FASS FLscisuper <flscisupervisor@gmail.com>  
**Sent:** Wednesday, January 30, 2019 2:49 PM  
**To:** Abby Dogum;Adam LaMee;aguevara@nutrientsforlife.org;Alaina McGinnis;Alice Bennett;Amanda MacKenzie;Amy Kezman;Amy Monahan;Andrew Oyer;Angelina Boyce;Angie Harr;Ann Bridges;Ann Johnson;Ann Marie Plumery;Ann Yaros;Arlene Korr;Ashley Hart;Ashley Lazo;Ava Rosales;Barb Rapoza;Barbara Brightman;Becki Lucas;Beth Bonvie;Beth Smith;Betty Mutwii;Beverly Stancel;Bill Wallace;Bill Wallace;Bob Gokey;Brenda Crouch;Brian Morgan;Brian Morgan;Cari Lienhart;Carla Johnson;Carlos Hernandez;Carly Mikell;Carol Myers;Casandra Gabriele;Catherine Allard;Cavelle Levine-Lake;Celeste A. Tanguay;Mauro, Charlene;Chelsie Hocker;Cheri Dame;Cheryl Seals;Chris Combass;Chris Harvey;Chris Pryor;Christine Burk;Christine Jenkins;Christopher Okamoto;Christy Handley;Cindy Schurr;Claudia Rowe;Colleen Witmuss;Colleen Wittmuss;Corey Peloquin;Cristian Carranza;Cristina Mrozek;Crystal Appel;Curt Witthoff;Cynthia Dunham-Derheimer;Dan McFarland;Dana Franklin;Dane Jaber;Danielle Esposito;Danielle Knapp;Darby Allen;David Gorham;Dawn Fulton;Dawna Boley;Deb Stevens;Denise Harshbarger;DeSheila Rumph;Diane Johnson;Diaz;dkelley@mos.org;Dominic (Nick) Piscitelli;Dominique Shimizu;Donna Szpyrka;Dorianne Pagnotti;Dustin Tooley;Elaine Sakelaris;Elena Beck;Ellen Granger;Eugenia Traylor;Fawnia Schultz;Gary Kirsch;Gary Myers;Gayle Evens;Gladys Barrio;Gloria Chatelain;Glorimel Nieves;Glorimel Nieves;Greg Hutton;gwen.richards@cengage.com;Heather McCoy;Heidi Alves;Heidi Brennan;Hollie Rogers;Ileana Sosa;Jack Falkenhagen;Jacqueline Curls;Jamie Hite;Jane Whitaker;Janice Creneti;Janine Wilson;Jasmine Floyd;Jason Keeler;Jason Keeler;Jason Keeler;Jason Kopish;Jason Siquefield;Javonne D. Aponte;Jeanne Neff;Jeff Couch;Jeff Couch;Baugus, Jeffery A.;Jennifer Borges;Jennifer Davis;Jennifer Davis;Jennifer Gilman;Jennifer Jordan;Jennifer Montoya;Jennifer Reser;Jeremy Blinn;Jesika Curry;Jill Beck;Jodi Alligood;JoEllen Carlson;John Lendway;John Marinake;Joseph Irby;Joseph Simmons;Joshua Coleman;JP Keener;Juan Sebastian Oddone;Julie Poth;Karen Williams;Karrie Wikman;Katherine Lewis;Kathleen Schofield;Katie McCurdy;Keira Nelson;Keith Stavig;Kelly Angelo;Kelly Dodd;Kelly Lunt;Kim Bragg;Kim Testa;Kim Walden;Kim Walden;Kimberly Stringer;kiroac Mathew;Kristie Seitz;Kristina Seitz;Lacole Rudin;Larry Chew;Larry Plank;Latoya Thinn;Laura Buckius;Laura Murphy;Laura Rulison-Lange;Laura Ruschetta;Laura Saef;Laylah Bulman;Leah Glass;Leah Torres;Lee Hughes;Les Gold;Lesley Kirkley;Leslie Bettencourt;Lia Turk;Liam O'Brien;lightspeed@indianriverschools.org;Lilibet Sosa;Linda DeLuca;Lindsey Hosack;Lisa Davies;Lisa Milenkovic;Lisa Milenkovic;Liz Young;Liz Young;Loren Kerschenstein;Loren Kingsley;Lori.Smith@learninga-z.com;Lynda Pennell;Madeline Twigg;Mariel Milano;Marissa Alonzo;Mark Klauder;Mark McCreary;Marna Fox;Marsha Winegarner;Martha Solar;Mary Branch;Mary Devore;Mary Marshall;Mary Marshall;Matt Hahn;Maureen B Shankman;Maureen Shankman;maureen.miller@learninga-z.com;Melinda Lyon;Melissa Alsobrooks;Melissa Martinez;Melissa Raburn;Meredith Wells;Merylyn Johnson;Michael Cullen;Michele Wiehagen;Michelle Ferro;Micole Gorges;Mike Cimino;Mike McKee;Mike McKee;Mike McKee;Millard Lightburn;Milt Huling;Mindi Jones;Molly Malloy;Monica Wright;Nancy Besley;Nancy S. Lewis;Nancy Watson;Ned Colley;Nicholas Ewen;Nicole Jacquay;Orange;Pam Revels;Pat Brzycki;Patricia Duncan;Patrick Hiser;Paul Reif;Paula Hollingsworth;Peggy Smith-Herbst;Perri Robinson;Perri Robinson;Rabieh Razzouk;Rachel Novella;Rachelle Solle;Rebecca Ray;Rebecca Teske;Rhonda Griffin;Richard Crowley;Richard Crowley;Richard Morera;Robin Oliveri;Rudy Keezer;Ryan Westberry;Sabrina Y. Morgan;Salila Suman;Sally Sanders;Sandi Schlichting;Sandra Reyes;Sangermayer;Sarah Burkett;Scott Eddleman;Sean

**To:** Reidy;Sean Sterrett;Shana Tirado;Sheri Spivey;Sheri Spivey;Sonia Blackstone;Spencer Ellington;Stacey Rimes;Stephan Jones, M.Ed;Stephanie Schnettler;Steve Olson;Steven Steinfeld;Susan McKenna;Susan McKenna;Susan Russel;Suzanne Ryals;Sylvia Fumero;Tami Ellis;Teresa Rockwood;Teri Barenborg;Thomas Doughty;Thomas Rhea;Thomas Salinsky;Tia Brown;Tiffany James;Todd Bevis;Tom Custer;Tom Gantt;Tom Trapp;tomeka.thompson@polk-fl.net;Troy Suarez;Tyson Brown;UpBeatEd;Valerie Gaynor;Vanessa Baker;Vanessa Finnie;Vanessa Moosavifazel;voconnell@ti.com;Wendy Poag;Underwood, Wesley;ZoEllen Warren;Zyanya Lehmann

**Subject:** (EXT)

**Attachments:** SB 0330 FASS Response Letter.docx

**CAUTION!!! This Message originated OUTSIDE the district. CAUTION!!!**

Hello members of FASS, on behalf of the Ad Hoc Committee for Florida Legislation concerns, attached is a position on the SB 330 that pertains to “controversial theories and concepts.” We have provided a template response for you to use at your discretion. We encourage our members to utilize the links provided to email their state representatives. We have also provided a template for a suggested phone call script below.

Email and/or phone call:

We suggest sending letters, emails and/or phone calls. Talking to the officials' aides can also give insight. When talking to legislators your introduction will go like this: I'm calling to express my concern with the language of SB 330 regarding Controversial theories and concepts must be taught in a factual, objective, and balanced manner. At your earliest convenience please return my call at: \_\_\_\_\_.

Thank you for being a voice,  
Jeremy Blinn - FASS President Elect  
Ad Hoc Committee

--  
Dan McFarland, President  
Marilyn Johnson, Secretary  
Amy Monahan, Treasurer  
Jeremy Blinn, President Elect

Florida Association of Science Supervisors



## Goodbred, Tracy R.

---

**From:** FASS FLscisuper <flscisupervisor@gmail.com>  
**Sent:** Wednesday, January 30, 2019 3:10 PM  
**To:** Abby Dogum;Adam LaMee;aguevara@nutrientsforlife.org;Alaina McGinnis;Alice Bennett;Amanda MacKenzie;Amy Kezman;Amy Monahan;Andrew Oyer;Angelina Boyce;Angie Harr;Ann Bridges;Ann Johnson;Ann Marie Plumery;Ann Yaros;Arlene Korr;Ashley Hart;Ashley Lazo;Ava Rosales;Barb Rapoza;Barbara Brightman;Becki Lucas;Beth Bonvie;Beth Smith;Betty Mutwii;Beverly Stancel;Bill Wallace;Bill Wallace;Bob Gokey;Brenda Crouch;Brian Morgan;Brian Morgan;Cari Lienhart;Carla Johnson;Carlos Hernandez;Carly Mikell;Carol Myers;Casandra Gabriele;Catherine Allard;Cavelle Levine-Lake;Celeste A. Tanguay;Mauro, Charlene;Chelsie Hocker;Cheri Dame;Cheryl Seals;Chris Combass;Chris Harvey;Chris Pryor;Christine Burk;Christine Jenkins;Christopher Okamoto;Christy Handley;Cindy Schurr;Claudia Rowe;Colleen Witmuss;Colleen Wittmuss;Corey Peloquin;Cristian Carranza;Cristina Mrozek;Crystal Appel;Curt Witthoff;Cynthia Dunham-Derheimer;Dan McFarland;Dana Franklin;Dane Jaber;Danielle Esposito;Danielle Knapp;Darby Allen;David Gorham;Dawn Fulton;Dawna Boley;Deb Stevens;Denise Harshbarger;DeSheila Rumph;Diane Johnson;Diaz;dkelley@mos.org;Dominic (Nick) Piscitelli;Dominique Shimizu;Donna Szpyrka;Dorianne Pagnotti;Dustin Tooley;Elaine Sakelaris;Elena Beck;Ellen Granger;Eugenia Traylor;Fawnia Schultz;Gary Kirsch;Gary Myers;Gayle Evens;Gladys Barrio;Gloria Chatelain;Glorimel Nieves;Glorimel Nieves;Greg Hutton;gwen.richards@cengage.com;Heather McCoy;Heidi Alves;Heidi Brennan;Hollie Rogers;Ileana Sosa;Jack Falkenhagen;Jacqueline Curls;Jamie Hite;Jane Whitaker;Janice Creneti;Janine Wilson;Jasmine Floyd;Jason Keeler;Jason Keeler;Jason Keeler;Jason Kopish;Jason Siquefield;Javonne D. Aponte;Jeanne Neff;Jeff Couch;Jeff Couch;Baugus, Jeffery A.;Jennifer Borges;Jennifer Davis;Jennifer Davis;Jennifer Gilman;Jennifer Jordan;Jennifer Montoya;Jennifer Reser;Jeremy Blinn;Jesika Curry;Jill Beck;Jodi Alligood;JoEllen Carlson;John Lendway;John Marinake;Joseph Irby;Joseph Simmons;Joshua Coleman;JP Keener;Juan Sebastian Oddone;Julie Poth;Karen Williams;Karrie Wikman;Katherine Lewis;Kathleen Schofield;Katie McCurdy;Keira Nelson;Keith Stavig;Kelly Angelo;Kelly Dodd;Kelly Lunt;Kim Bragg;Kim Testa;Kim Walden;Kim Walden;Kimberly Stringer;kirouac Mathew;Kristie Seitz;Kristina Seitz;Lacole Rudin;Larry Chew;Larry Plank;Latoya Thinn;Laura Buckius;Laura Murphy;Laura Rulison-Lange;Laura Ruschetta;Laura Saef;Laylah Bulman;Leah Glass;Leah Torres;Lee Hughes;Les Gold;Lesley Kirkley;Leslie Bettencourt;Lia Turk;Liam O'Brien;lightspeed@indianriverschools.org;Lilibet Sosa;Linda DeLuca;Lindsey Hosack;Lisa Davies;Lisa Milenkovic;Lisa Milenkovic;Liz Young;Liz Young;Loren Kerschenstein;Loren Kingsley;Lori.Smith@learninga-z.com;Lynda Pennell;Madeline Twigg;Mariel Milano;Marissa Alonzo;Mark Klauder;Mark McCreary;Marna Fox;Marsha Winegarner;Martha Solar;Mary Branch;Mary Devore;Mary Marshall;Mary Marshall;Matt Hahn;Maureen B Shankman;Maureen Shankman;maureen.miller@learninga-z.com;Melinda Lyon;Melissa Alsobrooks;Melissa Martinez;Melissa Raburn;Meredith Wells;Meryl Johnson;Michael Cullen;Michele Wiehagen;Michelle Ferro;Micole Gorges;Mike Cimino;Mike McKee;Mike McKee;Mike McKee;Millard Lightburn;Milt Huling;Mindi Jones;Molly Malloy;Monica Wright;Nancy Besley;Nancy S. Lewis;Nancy Watson;Ned Colley;Nicholas Ewen;Nicole Jacquay;Orange;Pam Revels;Pat Brzycki;Patricia Duncan;Patrick Hiser;Paul Reif;Paula Hollingsworth;Peggy Smith-Herbst;Perri Robinson;Perri Robinson;Rabieh Razzouk;Rachel Novella;Rachelle Solle;Rebecca Ray;Rebecca Teske;Rhonda Griffin;Richard Crowley;Richard Crowley;Richard Morera;Robin Oliveri;Rudy Keezer;Ryan Westberry;Sabrina Y. Morgan;Salila Suman;Sally Sanders;Sandi Schlichting;Sandra Reyes;Sangermayer;Sarah Burkett;Scott Eddleman;Sean

**To:** Reidy;Sean Sterrett;Shana Tirado;Sheri Spivey;Sheri Spivey;Sonia Blackstone;Spencer Ellington;Stacey Rimes;Stephan Jones, M.Ed;Stephanie Schnettler;Steve Olson;Steven Steinfeld;Susan McKenna;Susan McKenna;Susan Russel;Suzanne Ryals;Sylvia Fumero;Tami Ellis;Teresa Rockwood;Teri Barenborg;Thomas Doughty;Thomas Rhea;Thomas Salinsky;Tia Brown;Tiffany James;Todd Bevis;Tom Custer;Tom Gantt;Tom Trapp;tomeka.thompson@polk-fl.net;Troy Suarez;Tyson Brown;UpBeatEd;Valerie Gaynor;Vanessa Baker;Vanessa Finnie;Vanessa Moosavifazel;voconnell@ti.com;Wendy Poag;Underwood, Wesley;ZoEllen Warren;Zyanya Lehmann

**Subject:** (EXT) Senate Bill 330 Concern - FASS response at your discretion

**Attachments:** SB 0330 FASS Response Letter.docx

**CAUTION!!! This Message originated OUTSIDE the district. CAUTION!!!**

Hello members of FASS, on behalf of the Ad Hoc Committee for Florida Legislation concerns, attached is a position on the SB 330 that pertains to “controversial theories and concepts.” We have provided a template response for you to use at your discretion. We encourage our members to utilize the links provided to email their state representatives. We have also provided a template for a suggested phone call script below.

Email and/or phone call:

We suggest sending letters, emails and/or phone calls. Talking to the officials' aides can also give insight. When talking to legislators your introduction will go like this: I'm calling to express my concern with the language of SB 330 regarding Controversial theories and concepts must be taught in a factual, objective, and balanced manner. At your earliest convenience please return my call at: \_\_\_\_\_.

Thank you for being a voice,  
Jeremy Blinn - FASS President Elect  
Ad Hoc Committee

--  
Dan McFarland, President  
Marilyn Johnson, Secretary  
Amy Monahan, Treasurer  
Jeremy Blinn, President Elect

Florida Association of Science Supervisors



## Goodbred, Tracy R.

---

**From:** Blinn, Jeremy R. <JRBlinn@volusia.k12.fl.us>  
**Sent:** Thursday, January 31, 2019 1:31 PM  
**To:** FASS FLscisuper  
**Cc:** Abby Dogum;Adam LaMee;aguevara@nutrientsforlife.org;Alaina McGinnis;Alice Bennett;Amanda MacKenzie;Amy Kezman;Monahan, Amy M.;Andrew Oyer;Angelina Boyce;Angie Harr;Ann Bridges;Ann Johnson;Ann Marie Plumery;Ann Yaros;Arlene Korr;Ashley Hart;Ashley Lazo;Ava Rosales;Barb Rapoza;Barbara Brightman;Lucas, Rebecca J.;Beth Bonvie;Beth Smith;Betty Mutwii;Beverly Stancel;Bill Wallace;Bill Wallace;Bob Gokey;Brenda Crouch;Brian Morgan;Brian Morgan;Cari Lienhart;Carla Johnson;Carlos Hernandez;Carly Mikell;Carol Myers;Casandra Gabriele;Catherine Allard;Cavelle Levine-Lake;Celeste A. Tanguay;Mauro, Charlene;Chelsie Hocker;Cheri Dame;Cheryl Seals;Chris Combass;Chris Harvey;Chris Pryor;Christine Burk;Christine Jenkins;Christopher Okamoto;Christy Handley;Cindy Schurr;Claudia Rowe;Colleen Witmuss;Colleen Wittmuss;Corey Peloquin;Cristian Carranza;Cristina Mrozek;Crystal Appel;Curt Witthoff;Cynthia Dunham-Derheimer;Dan McFarland;Dana Franklin;Dane Jaber;Danielle Esposito;Danielle Knapp;Darby Allen;David Gorham;Dawn Fulton;Dawna Boley;Deb Stevens;Denise Harshbarger;DeSheila Rumph;Diane Johnson;Diaz;dkelley@mos.org;Dominic (Nick) Piscitelli;Dominique Shimizu;Donna Szpyrka;Dorianne Pagnotti;Dustin Tooley;Elaine Sakelaris;Elena Beck;Ellen Granger;Eugenia Traylor;Fawnia Schultz;Gary Kirsch;Gary Myers;Gayle Evens;Gladys Barrio;Gloria Chatelain;Glorimel Nieves;Glorimel Nieves;Greg Hutton;gwen.richards@cengage.com;Heather McCoy;Heidi Alves;Heidi Brennan;Hollie Rogers;Ileana Sosa;Jack Falkenhagen;Jacqueline Curls;Jamie Hite;Jane Whitaker;Janice Creneti;Janine Wilson;Jasmine Floyd;Jason Keeler;Jason Keeler;Jason Keeler;Jason Kopish;Jason Sinuefield;Javonne D. Aponte;Jeanne Neff;Jeff Couch;Jeff Couch;Baugus, Jeffery A.;Jennifer Borges;Jennifer Davis;Jennifer Davis;Jennifer Gilman;Jennifer Jordan;Jennifer Montoya;Jennifer Reser;Jesika Curry;Jill Beck;Alligood, Jodi L.;JoEllen Carlson;John Lendway;John Marinake;Joseph Irby;Joseph Simmons;Joshua Coleman;JP Keener;Juan Sebastian Oddone;Julie Poth;Karen Williams;Karrie Wikman;Katherine Lewis;Kathleen Schofield;Katie McCurdy;Keira Nelson;Keith Stavig;Kelly Angelo;Kelly Dodd;Kelly Lunt;Kim Bragg;Kim Testa;Kim Walden;Kim Walden;Kimberly Stringer;kirouac Mathew;Kristie Seitz;Kristina Seitz;Lacole Rudin;Larry;Larry Plank;Latoya Thinn;Laura Buckius;Laura Murphy;Laura Rulison-Lange;Laura Ruscetta;Laura Saef;Laylah Bulman;Leah Glass;Leah Torres;Lee Hughes;Les Gold;Lesley Kirkley;Leslie Bettencourt;Lia Turk;Liam O'Brien;lightspeed@indianriverschools.org;Lilibet Sosa;Linda DeLuca;Lindsey Hosack;Lisa Davies;Lisa Milenkovic;Lisa Milenkovic;Liz Young;Liz Young;Loren Kerschenstein;Loren Kingsley;Lori.Smith@learninga-z.com;Lynda Pennell;Madeline Twigg;Mariel Milano;Marissa Alonzo;Mark Klauder;Mark McCreary;Marna Fox;Marsha Winegarner;Martha Solar;Mary Branch;Mary Devore;Mary Marshall;Mary Marshall;Matt Hahn;Maureen B Shankman;Maureen Shankman;maureen.miller@learninga-z.com;Melinda Lyon;Melissa Alsobrooks;Melissa Martinez;Melissa Raburn;Meredith Wells;Merylyn Johnson;Michael Cullen;Michele Wiehagen;Michelle Ferro;Micole Gorges;Cimino, Michael A.;Mike McKee;Mike McKee;Mike McKee;Millard Lightburn;Milt Huling;Mindi Jones;Molly Malloy;Monica Wright;Nancy Besley;Nancy S. Lewis;Nancy Watson;Ned Colley;Nicholas Ewen;Nicole Jacquay;Orange;Pam Revels;Pat Brzycki;Patricia Duncan;Patrick Hiser;Paul Reif;Paula Hollingsworth;Peggy Smith-Herbst;Perri Robinson;Perri Robinson;Rabieh Razzouk;Rachel Novella;Rachelle Solle;Rebecca Ray;Rebecca Teske;Rhonda Griffin;Richard Crowley;Richard Crowley;Richard Morera;Robin Oliveri;Rudy Keezer;Ryan Westberry;Sabrina Y. Morgan;Salila Suman;Sally Sanders;Sandi Schlichting;Sandra Reyes;Sangermayer;Sarah Burkett;Scott Eddleman;Sean

**Cc:** Reidy;Sean Sterrett;Shana Tirado;Sheri Spivey;Sheri Spivey;Sonia Blackstone;Spencer Ellington;Stacey Rimes;Stephan Jones, M.Ed;Stephanie Schnettler;Steve Olson;Steven Steinfeld;Susan McKenna;Susan McKenna;Susan Russel;Suzanne Ryals;Sylvia Fumero;Tami Ellis;Teresa Rockwood;Teri Barenborg;Thomas Doughty;Thomas Rhea;Thomas Salinsky;Tia Brown;Tiffany James;Todd Bevis;Tom Custer;Tom Gantt;Tom Trapp;tomeka.thompson@polk-fl.net;Troy Suarez;Tyson Brown;UpBeatEd;Valerie Gaynor;Vanessa Baker;Vanessa Finnie;Vanessa Moosavifazel;voconnell@ti.com;Wendy Poag;Underwood, Wesley;ZoEllen Warren;Zyanya Lehmann

**Subject:** Re: Senate Bill 330 Concern - FASS response at your discretion

Attachment should say Re: SB 330 not HB 330. Currently a bill proposed in the Senate. I apologize for that error.  
Jeremy

Sent from my iPhone

On Jan 30, 2019, at 4:10 PM, FASS FLscisuper <[flscisupervisor@gmail.com](mailto:flscisupervisor@gmail.com)> wrote:

**CAUTION: This email originated from outside of Volusia County Schools. DO NOT** click links or open attachments unless you recognize the sender and are expecting the information or have verified with the third party and/or **Customer Support** at ext. **20000**, option **2** that the content is safe.

Hello members of FASS, on behalf of the Ad Hoc Committee for Florida Legislation concerns, attached is a position on the SB 330 that pertains to “controversial theories and concepts.” We have provided a template response for you to use at your discretion. We encourage our members to utilize the links provided to email their state representatives. We have also provided a template for a suggested phone call script below.

Email and/or phone call:

We suggest sending letters, emails and/or phone calls. Talking to the officials' aides can also give insight. When talking to legislators your introduction will go like this: I'm calling to express my concern with the language of SB 330 regarding Controversial theories and concepts must be taught in a factual, objective, and balanced manner. At your earliest convenience please return my call at: \_\_\_\_\_.

Thank you for being a voice,  
Jeremy Blinn - FASS President Elect  
Ad Hoc Committee

--  
Dan McFarland, President  
Marilyn Johnson, Secretary  
Amy Monahan, Treasurer  
Jeremy Blinn, President Elect

Florida Association of Science Supervisors

<SB 0330 FASS Response Letter.docx>

This communication and any files transmitted with it are confidential and intended solely for the use of the individual or entity to whom they are addressed. If you have received this email in error, please notify the sender immediately. For any other questions, please contact Customer Support at [custserv@volusia.k12.fl.us](mailto:custserv@volusia.k12.fl.us) Under Florida law, our e-mail addresses and communications are public records. If you do not want your e-mail address and message content released in response to a public records request, do not send electronic mail to this system. Instead, contact this office by phone or in writing.



**Goodbred, Tracy R.**

---

**From:** Cole, Christi  
**Sent:** Monday, February 4, 2019 7:49 AM  
**To:** Miller, Amanda; Miller, Kim; Strausbaugh, Christopher  
**Cc:** Johnson, Todd  
**Subject:** Product issue- Santa Rosa County School District.

Good Morning,

I have a teacher, Justin Rice at MHS. His one class of Econ isn't showing the product. I went into the Access Manager and assigned it to his class, but it's not showing on the teacher's dashboard.

Christi

*Data Liaison/Student System Help  
Santa Rosa County School District  
850-983-5074  
SMARTHELP 983-5098*



## Goodbred, Tracy R.

---

**From:** Strausbaugh, Christopher <christopher.strausba@mheducation.com>  
**Sent:** Monday, February 4, 2019 9:01 AM  
**To:** Cole, Christi; Miller, Amanda; Miller, Kim  
**Cc:** Johnson, Todd  
**Subject:** RE: Product issue- Santa Rosa County School District.

Christi,

I went ahead and ran a manual file and the teacher now has his TE Econ book. I noticed that the course this class is under doesn't have the Econ book assigned to it in your Resources files. Since you are using Resources file to map content it is recommended that this be corrected in the file so we can remove the manual mapping in Access Manager.

Thanks,



**Chris Strausbaugh**

Implementation Specialist

Customer Success

McGraw-Hill Education | School Group

8787 Orion Place, Columbus, OH 43240

C: 614-306-1194

[christopher.strausba@mheducation.com](mailto:christopher.strausba@mheducation.com)

[mheducation.com](http://mheducation.com)

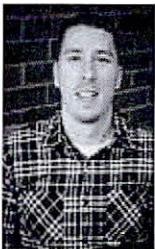

---

**From:** Cole, Christi <ColeC@santarosa.k12.fl.us>  
**Sent:** Monday, February 4, 2019 8:49 AM  
**To:** Miller, Amanda <amanda.miller@mheducation.com>; Miller, Kim <Kim.Miller@mheducation.com>; Strausbaugh, Christopher <christopher.strausba@mheducation.com>  
**Cc:** Johnson, Todd <JohnsonT@santarosa.k12.fl.us>  
**Subject:** Product issue- Santa Rosa County School District.

\*\*\* EXTERNAL EMAIL: If sender is unknown, use caution when opening. \*\*\*

Good Morning,

I have a teacher, Justin Rice at MHS. His one class of Econ isn't showing the product. I went into the Access Manager and assigned it to his class, but it's not showing on the teacher's dashboard.

Christi

*Data Liaison/Student System Help  
Santa Rosa County School District  
850-983-5074  
SMARTHELP 983-5098*

The information contained in this message may be confidential and/or constitute a privileged attorney-client document. If the reader of this message is not the intended recipient, or an employee or agent responsible for delivering this message to the intended recipient, you are hereby notified that any dissemination, distribution or copying of this communication is strictly prohibited. If you have received this communication in error, please notify McGraw-Hill Education immediately by replying to the message and deleting it from your computer. Thank you.

## Goodbred, Tracy R.

---

**From:** Cole, Christi  
**Sent:** Monday, February 4, 2019 9:04 AM  
**To:** Strausbaugh, Christopher; Miller, Amanda; Miller, Kim  
**Cc:** Johnson, Todd  
**Subject:** RE: Product issue- Santa Rosa County School District.

Thanks  
I will have Todd Check the Resource file.

Christi

---

**From:** Strausbaugh, Christopher <christopher.strausba@mheducation.com>  
**Sent:** Monday, February 04, 2019 9:01 AM  
**To:** Cole, Christi <ColeC@santarosa.k12.fl.us>; Miller, Amanda <amanda.miller@mheducation.com>; Miller, Kim <Kim.Miller@mheducation.com>  
**Cc:** Johnson, Todd <JohnsonT@santarosa.k12.fl.us>  
**Subject:** RE: Product issue- Santa Rosa County School District.

Christi,

I went ahead and ran a manual file and the teacher now has his TE Econ book. I noticed that the course this class is under doesn't have the Econ book assigned to it in your Resources files. Since you are using Resources file to map content it is recommended that this be corrected in the file so we can remove the manual mapping in Access Manager.

Thanks,



**Chris Strausbaugh**

Implementation Specialist

Customer Success

McGraw-Hill Education | School Group

8787 Orion Place, Columbus, OH 43240

C: 614-306-1194

[christopher.strausba@mheducation.com](mailto:christopher.strausba@mheducation.com)

mheducation.com



---

**From:** Cole, Christi <ColeC@santarosa.k12.fl.us>  
**Sent:** Monday, February 4, 2019 8:49 AM

**To:** Miller, Amanda <[amanda.miller@mheducation.com](mailto:amanda.miller@mheducation.com)>; Miller, Kim <[Kim.Miller@mheducation.com](mailto:Kim.Miller@mheducation.com)>; Strausbaugh, Christopher <[christopher.strausba@mheducation.com](mailto:christopher.strausba@mheducation.com)>  
**Cc:** Johnson, Todd <[JohnsonT@santarosa.k12.fl.us](mailto:JohnsonT@santarosa.k12.fl.us)>  
**Subject:** Product issue- Santa Rosa County School District.

\*\*\* EXTERNAL EMAIL: If sender is unknown, use caution when opening. \*\*\*

Good Morning,

I have a teacher, Justin Rice at MHS. His one class of Econ isn't showing the product. I went into the Access Manager and assigned it to his class, but it's not showing on the teacher's dashboard.

Christi

*Data Liaison/Student System Help  
Santa Rosa County School District  
850-983-5074  
SMARTHELP 983-5098*

The information contained in this message may be confidential and/or constitute a privileged attorney-client document. If the reader of this message is not the intended recipient, or an employee or agent responsible for delivering this message to the intended recipient, you are hereby notified that any dissemination, distribution or copying of this communication is strictly prohibited. If you have received this communication in error, please notify McGraw-Hill Education immediately by replying to the message and deleting it from your computer. Thank you.



**Goodbred, Tracy R.**

---

**From:** Hord, W.F. Rick  
**Sent:** Wednesday, February 6, 2019 8:19 PM  
**To:** CSOM Domestic Customer Service2  
**Subject:** Re: (EXT) CSOM McGraw Hill Account - MHE Case #14422556 [ ref:\_00D80LRll.\_5000y1WcOlu:ref ]

---

**From:** CSOM Domestic Customer Service2 <seg\_customerservice@mheducation.com>  
**Sent:** Monday, February 4, 2019 4:19 PM  
**To:** Hord, W.F. Rick  
**Subject:** (EXT) CSOM McGraw Hill Account - MHE Case #14422556 [ ref:\_00D80LRll.\_5000y1WcOlu:ref ]

**CAUTION!!! This Message originated OUTSIDE the district. CAUTION!!!**

Dear William Hord,

Thank you for contacting McGraw-Hill Education regarding the errors in Florida Civics textbook.

I apologize there are errors in the material, I am happy to send these to the correct channels to get corrected. Please provide me with the products ISBN as well as what type of errors and the pages these occur on.

Please contact us with any additional questions or concerns.

Thank you for choosing McGraw-Hill Education for your educational needs.

Kind Regards,  
Kathryn P  
Customer Success Advocate  
McGraw-Hill Education | Customer Service & Order Management  
860 Taylor Station Road, Blacklick Ohio 43004  
P: 800-338-3987 | F: 800-953-8691

For faster service, including real-time order status, connect with us at [www.mheducation.com/customerservice](http://www.mheducation.com/customerservice)

Visit our self-service website for your order needs: [www.mhecoast2coast.com](http://www.mhecoast2coast.com)

Kathryn P.

Customer Success Advocate.

ref:\_00D80LRll.\_5000y1WcOlu:ref

## Goodbred, Tracy R.

---

**From:** Cole, Christi  
**Sent:** Thursday, February 7, 2019 10:36 AM  
**To:** Strausbaugh, Christopher; Miller, Amanda; Miller, Kim  
**Cc:** Johnson, Todd  
**Subject:** RE: Product issue- Santa Rosa County School District.

Todd said that he added the information into the import file.

Also, I have a teacher Eula Early at King Middle School who is being sent in One Roster. I'm showing her having access to the product in Access Manager.

However, she is getting an error message when she is clicking the MHE icon



**Your user account could not be located. Please contact support**

Sorry, we seem to be having some difficulty finding this page.  
If the problem persists, please contact **Support**.

---

**From:** Strausbaugh, Christopher <christopher.strausba@mheducation.com>

**Sent:** Monday, February 04, 2019 9:01 AM

**To:** Cole, Christi <ColeC@santarosa.k12.fl.us>; Miller, Amanda <amanda.miller@mheducation.com>; Miller, Kim

<Kim.Miller@mheducation.com>

Cc: Johnson, Todd <JohnsonT@santarosa.k12.fl.us>

Subject: RE: Product issue- Santa Rosa County School District.

Christi,

I went ahead and ran a manual file and the teacher now has his TE Econ book. I noticed that the course this class is under doesn't have the Econ book assigned to it in your Resources files. Since you are using Resources file to map content it is recommended that this be corrected in the file so we can remove the manual mapping in Access Manager.

Thanks,



**Chris Strausbaugh**

Implementation Specialist

Customer Success

McGraw-Hill Education | School Group

8787 Orion Place, Columbus, OH 43240

C: 614-306-1194

[christopher.strausba@mheducation.com](mailto:christopher.strausba@mheducation.com)

mheducation.com



---

**From:** Cole, Christi <ColeC@santarosa.k12.fl.us>

**Sent:** Monday, February 4, 2019 8:49 AM

**To:** Miller, Amanda <amanda.miller@mheducation.com>; Miller, Kim <Kim.Miller@mheducation.com>; Strausbaugh, Christopher <christopher.strausba@mheducation.com>

**Cc:** Johnson, Todd <JohnsonT@santarosa.k12.fl.us>

**Subject:** Product issue- Santa Rosa County School District.

\*\*\* EXTERNAL EMAIL: If sender is unknown, use caution when opening. \*\*\*

Good Morning,

I have a teacher, Justin Rice at MHS. His one class of Econ isn't showing the product. I went into the Access Manager and assigned it to his class, but it's not showing on the teacher's dashboard.

Christi

*Data Liaison/Student System Help*

*Santa Rosa County School District*

*850-983-5074*

The information contained in this message may be confidential and/or constitute a privileged attorney-client document. If the reader of this message is not the intended recipient, or an employee or agent responsible for delivering this message to the intended recipient, you are hereby notified that any dissemination, distribution or copying of this communication is strictly prohibited. If you have received this communication in error, please notify McGraw-Hill Education immediately by replying to the message and deleting it from your computer. Thank you.



## Goodbred, Tracy R.

---

**From:** Miller, Amanda <amanda.miller@mheducation.com>  
**Sent:** Thursday, February 7, 2019 12:45 PM  
**To:** Cole, Christi;Johnson, Todd  
**Cc:** Miller, Kim;Strausbaugh, Christopher;Sanchez, Sal  
**Subject:** RE: Product issue- Santa Rosa County School District.

Christi,  
It looks like Eula was being sent previously with a different sourcedID and our system didn't know which one was accurate so it was not updating her. I have removed the old user and ran a new set of files. She should now be able to login successfully. Please let me know if she has any issues.

Thank you,

Amanda

---

**From:** Cole, Christi [mailto:ColeC@santarosa.k12.fl.us]  
**Sent:** Thursday, February 7, 2019 11:36 AM  
**To:** Strausbaugh, Christopher <christopher.strausba@mheducation.com>; Miller, Amanda <amanda.miller@mheducation.com>; Miller, Kim <Kim.Miller@mheducation.com>  
**Cc:** Johnson, Todd <JohnsonT@santarosa.k12.fl.us>  
**Subject:** RE: Product issue- Santa Rosa County School District.

\*\*\* EXTERNAL EMAIL: If sender is unknown, use caution when opening. \*\*\*

Todd said that he added the information into the import file.

Also, I have a teacher Eula Early at King Middle School who is being sent in One Roster. I'm showing her having access to the product in Access Manager.

However, she is getting an error message when she is clicking the MHE icon





## Your user account could not be located. Please contact support

Sorry, we seem to be having some difficulty finding this page.  
If the problem persists, please contact **Support**.

---

**From:** Strausbaugh, Christopher <[christopher.strausba@mheducation.com](mailto:christopher.strausba@mheducation.com)>  
**Sent:** Monday, February 04, 2019 9:01 AM  
**To:** Cole, Christi <[ColeC@santarosa.k12.fl.us](mailto:ColeC@santarosa.k12.fl.us)>; Miller, Amanda <[amanda.miller@mheducation.com](mailto:amanda.miller@mheducation.com)>; Miller, Kim <[Kim.Miller@mheducation.com](mailto:Kim.Miller@mheducation.com)>  
**Cc:** Johnson, Todd <[JohnsonT@santarosa.k12.fl.us](mailto:JohnsonT@santarosa.k12.fl.us)>  
**Subject:** RE: Product issue- Santa Rosa County School District.

Christi,

I went ahead and ran a manual file and the teacher now has his TE Econ book. I noticed that the course this class is under doesn't have the Econ book assigned to it in your Resources files. Since you are using Resources file to map content it is recommended that this be corrected in the file so we can remove the manual mapping in Access Manager.

Thanks,



**Chris Strausbaugh**

Implementation Specialist

Customer Success

McGraw-Hill Education | School Group

8787 Orion Place, Columbus, OH 43240

C: 614-306-1194

[christopher.strausba@mheducation.com](mailto:christopher.strausba@mheducation.com)

[mheducation.com](http://mheducation.com)

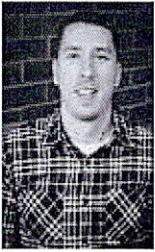

**From:** Cole, Christi <ColeC@santarosa.k12.fl.us>

**Sent:** Monday, February 4, 2019 8:49 AM

**To:** Miller, Amanda <amanda.miller@mheducation.com>; Miller, Kim <Kim.Miller@mheducation.com>; Strausbaugh, Christopher <christopher.strausba@mheducation.com>

**Cc:** Johnson, Todd <JohnsonT@santarosa.k12.fl.us>

**Subject:** Product issue- Santa Rosa County School District.

\*\*\* EXTERNAL EMAIL: If sender is unknown, use caution when opening. \*\*\*

Good Morning,

I have a teacher, Justin Rice at MHS. His one class of Econ isn't showing the product. I went into the Access Manager and assigned it to his class, but it's not showing on the teacher's dashboard.

Christi

*Data Liaison/Student System Help  
Santa Rosa County School District  
850-983-5074  
SMARTHELP 983-5098*

The information contained in this message may be confidential and/or constitute a privileged attorney-client document. If the reader of this message is not the intended recipient, or an employee or agent responsible for delivering this message to the intended recipient, you are hereby notified that any dissemination, distribution or copying of this communication is strictly prohibited. If you have received this communication in error, please notify McGraw-Hill Education immediately by replying to the message and deleting it from your computer. Thank you.

The information contained in this message may be confidential and/or constitute a privileged attorney-client document. If the reader of this message is not the intended recipient, or an employee or agent responsible for delivering this message to the intended recipient, you are hereby notified that any dissemination, distribution or copying of this communication is strictly prohibited. If you have received this communication in error, please notify McGraw-Hill Education immediately by replying to the message and deleting it from your computer. Thank you.

## Goodbred, Tracy R.

---

**From:** Cole, Christi  
**Sent:** Thursday, February 7, 2019 2:07 PM  
**To:** Miller, Amanda;Johnson, Todd  
**Cc:** Miller, Kim;Strausbaugh, Christopher;Sanchez, Sal  
**Subject:** RE: Product issue- Santa Rosa County School District.

Thank you.  
She was able to successfully log in. Her week was made, I believe.

Again Thank you for your assistance with all the small issues we have been having.

Christi

---

**From:** Miller, Amanda <amanda.miller@mheducation.com>  
**Sent:** Thursday, February 07, 2019 12:45 PM  
**To:** Cole, Christi <ColeC@santarosa.k12.fl.us>; Johnson, Todd <JohnsonT@santarosa.k12.fl.us>  
**Cc:** Miller, Kim <Kim.Miller@mheducation.com>; Strausbaugh, Christopher <christopher.strausba@mheducation.com>; Sanchez, Sal <sal.sanchez@mheducation.com>  
**Subject:** RE: Product issue- Santa Rosa County School District.

Christi,  
It looks like Eula was being sent previously with a different sourcedID and our system didn't know which one was accurate so it was not updating her. I have removed the old user and ran a new set of files. She should now be able to login successfully. Please let me know if she has any issues.

Thank you,

Amanda

---

**From:** Cole, Christi [<mailto:ColeC@santarosa.k12.fl.us>]  
**Sent:** Thursday, February 7, 2019 11:36 AM  
**To:** Strausbaugh, Christopher <[christopher.strausba@mheducation.com](mailto:christopher.strausba@mheducation.com)>; Miller, Amanda <[amanda.miller@mheducation.com](mailto:amanda.miller@mheducation.com)>; Miller, Kim <[Kim.Miller@mheducation.com](mailto:Kim.Miller@mheducation.com)>  
**Cc:** Johnson, Todd <[JohnsonT@santarosa.k12.fl.us](mailto:JohnsonT@santarosa.k12.fl.us)>  
**Subject:** RE: Product issue- Santa Rosa County School District.

**\*\*\* EXTERNAL EMAIL: If sender is unknown, use caution when opening. \*\*\***

Todd said that he added the information into the import file.

Also, I have a teacher Eula Early at King Middle School who is being sent in One Roster.  
I'm showing her having access to the product in Access Manager.

However, she is getting an error message when she is clicking the MHE icon





## Your user account could not be located. Please contact support

Sorry, we seem to be having some difficulty finding this page.  
If the problem persists, please contact **Support**.

---

**From:** Strausbaugh, Christopher <[christopher.strausba@mheducation.com](mailto:christopher.strausba@mheducation.com)>

**Sent:** Monday, February 04, 2019 9:01 AM

**To:** Cole, Christi <[ColeC@santarosa.k12.fl.us](mailto:ColeC@santarosa.k12.fl.us)>; Miller, Amanda <[amanda.miller@mheducation.com](mailto:amanda.miller@mheducation.com)>; Miller, Kim <[Kim.Miller@mheducation.com](mailto:Kim.Miller@mheducation.com)>

**Cc:** Johnson, Todd <[JohnsonT@santarosa.k12.fl.us](mailto:JohnsonT@santarosa.k12.fl.us)>

**Subject:** RE: Product issue- Santa Rosa County School District.

Christi,

I went ahead and ran a manual file and the teacher now has his TE Econ book. I noticed that the course this class is under doesn't have the Econ book assigned to it in your Resources files. Since you are using Resources file to map content it is recommended that this be corrected in the file so we can remove the manual mapping in Access Manager.

Thanks,



Chris Strausbaugh

Implementation Specialist  
Customer Success  
McGraw-Hill Education | School Group  
8787 Orion Place, Columbus, OH 43240  
C: 614-306-1194  
[christopher.strausba@mheducation.com](mailto:christopher.strausba@mheducation.com)  
mheducation.com

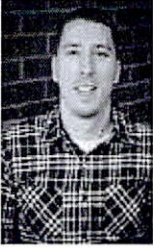

---

**From:** Cole, Christi <[ColeC@santarosa.k12.fl.us](mailto:ColeC@santarosa.k12.fl.us)>  
**Sent:** Monday, February 4, 2019 8:49 AM  
**To:** Miller, Amanda <[amanda.miller@mheducation.com](mailto:amanda.miller@mheducation.com)>; Miller, Kim <[Kim.Miller@mheducation.com](mailto:Kim.Miller@mheducation.com)>; Strausbaugh, Christopher <[christopher.strausba@mheducation.com](mailto:christopher.strausba@mheducation.com)>  
**Cc:** Johnson, Todd <[JohnsonT@santarosa.k12.fl.us](mailto:JohnsonT@santarosa.k12.fl.us)>  
**Subject:** Product issue- Santa Rosa County School District.

\*\*\* EXTERNAL EMAIL: If sender is unknown, use caution when opening. \*\*\*

Good Morning,

I have a teacher, Justin Rice at MHS. His one class of Econ isn't showing the product. I went into the Access Manager and assigned it to his class, but it's not showing on the teacher's dashboard.

Christi

*Data Liaison/Student System Help  
Santa Rosa County School District  
850-983-5074  
SMARTHELP 983-5098*

The information contained in this message may be confidential and/or constitute a privileged attorney-client document. If the reader of this message is not the intended recipient, or an employee or agent responsible for delivering this message to the intended recipient, you are hereby notified that any dissemination, distribution or copying of this communication is strictly prohibited. If you have received this communication in error, please notify McGraw-Hill Education immediately by replying to the message and deleting it from your computer. Thank you.

The information contained in this message may be confidential and/or constitute a privileged attorney-client document. If the reader of this message is not the intended recipient, or an employee or agent responsible for delivering this message to the intended recipient, you are hereby notified that any dissemination, distribution or copying of this communication is strictly prohibited. If you have received this communication in error, please notify McGraw-Hill Education immediately by replying to the message and deleting it from your computer. Thank you.



## Goodbred, Tracy R.

---

**From:** FASS FLscisuper <flscisupervisor@gmail.com>  
**Sent:** Sunday, February 10, 2019 12:58 PM  
**To:** Abby Dogum;Adam LaMee;aguevara@nutrientsforlife.org;Alaina McGinnis;Alice Bennett;Amanda MacKenzie;Amy Kezman;Amy Monahan;Andrew Oyer;Angelina Boyce;Angie Harr;Ann Bridges;Ann Johnson;Ann Marie Plumery;Ann Yaros;Arlene Korr;Ashley Hart;Ashley Lazo;Ava Rosales;Barb Rapoza;Barbara Brightman;Becki Lucas;Beth Bonvie;Beth Smith;Betty Mutwii;Beverly Stancel;Bill Wallace;Bill Wallace;Bob Gokey;Brenda Crouch;Brian Morgan;Brian Morgan;Cari Lienhart;Carla Johnson;Carlos Hernandez;Carly Mikell;Carol Myers;Casandra Gabriele;Catherine Allard;Cavelle Levine-Lake;Celeste A. Tanguay;Mauro, Charlene;Chelsie Hocker;Cheri Dame;Cheryl Seals;Chris Combass;Chris Harvey;Chris Pryor;Christine Burk;Christine Jenkins;Christopher Okamoto;Christy Handley;Cindy Schurr;Claudia Rowe;Colleen Witmuss;Colleen Wittmuss;Corey Peloquin;Cristian Carranza;Cristina Mrozek;Crystal Appel;Curt Witthoff;Cynthia Dunham-Derheimer;Dan McFarland;Dana Franklin;Dane Jaber;Danielle Esposito;Danielle Knapp;Darby Allen;David Gorham;Dawn Fulton;Dawna Boley;Deb Stevens;Denise Harshbarger;DeSheila Rumph;Diane Johnson;Diaz;dkelley@mos.org;Dominic (Nick) Piscitelli;Dominique Shimizu;Donna Szpyrka;Dorianne Pagnotti;Dustin Tooley;Elaine Sakelaris;Elena Beck;Ellen Granger;Eugenia Traylor;Fawnia Schultz;Gary Kirsch;Gary Myers;Gayle Evens;Gladys Barrio;Gloria Chatelain;Glorimel Nieves;Glorimel Nieves;Greg Hutton;gwen.richards@cengage.com;Heather McCoy;Heidi Alves;Heidi Brennan;Hollie Rogers;Ileana Sosa;Jack Falkenhagen;Jacqueline Curls;Jamie Hite;Jane Whitaker;Janice Creneti;Janine Wilson;Jasmine Floyd;Jason Keeler;Jason Keeler;Jason Keeler;Jason Kopish;Jason Siquefield;Javonne D. Aponte;Jeanne Neff;Jeff Couch;Jeff Couch;Baugus, Jeffery A.;Jennifer Borges;Jennifer Davis;Jennifer Davis;Jennifer Gilman;Jennifer Jordan;Jennifer Montoya;Jennifer Reser;Jeremy Blinn;Jesika Curry;Jill Beck;Jodi Alligood;JoEllen Carlson;John Lendway;John Marinake;Joseph Irby;Joseph Simmons;Joshua Coleman;JP Keener;Juan Sebastian Oddone;Julie Poth;Karen Williams;Karrie Wikman;Katherine Lewis;Kathleen Schofield;Katie McCurdy;Keira Nelson;Keith Stavig;Kelly Angelo;Kelly Dodd;Kelly Lunt;Kim Bragg;Kim Testa;Kim Walden;Kim Walden;Kimberly Stringer;kiroac Mathew;Kristie Seitz;Kristina Seitz;Lacole Rudin;Larry Chew;Larry Plank;Latoya Thinn;Laura Buckius;Laura Murphy;Laura Rulison-Lange;Laura Ruschetta;Laura Saef;Laylah Bulman;Leah Glass;Leah Torres;Lee Hughes;Les Gold;Lesley Kirkley;Leslie Bettencourt;Lia Turk;Liam O'Brien;lightspeed@indianriverschools.org;Lilibet Sosa;Linda DeLuca;Lindsey Hosack;Lisa Davies;Lisa Milenkovic;Lisa Milenkovic;Liz Young;Liz Young;Loren Kerschenstein;Loren Kingsley;Lori.Smith@learninga-z.com;Lynda Pennell;Madeline Twigg;Mariel Milano;Marissa Alonzo;Mark Klauder;Mark McCreary;Marna Fox;Marsha Winegarner;Martha Solar;Mary Branch;Mary Devore;Mary Marshall;Mary Marshall;Matt Hahn;Maureen B Shankman;Maureen Shankman;maureen.miller@learninga-z.com;Melinda Lyon;Melissa Alsobrooks;Melissa Martinez;Melissa Raburn;Meredith Wells;Merylyn Johnson;Michael Cullen;Michele Wiehagen;Michelle Ferro;Micole Gorges;Mike Cimino;Mike McKee;Mike McKee;Mike McKee;Millard Lightburn;Milt Huling;Mindi Jones;Molly Malloy;Monica Wright;Nancy Besley;Nancy S. Lewis;Nancy Watson;Ned Colley;Nicholas Ewen;Nicole Jacquay;Orange;Pam Revels;Pat Brzycki;Patricia Duncan;Patrick Hiser;Paul Reif;Paula Hollingsworth;Peggy Smith-Herbst;Perri Robinson;Perri Robinson;Rabieh Razzouk;Rachel Novella;Rachelle Solle;Rebecca Ray;Rebecca Teske;Rhonda Griffin;Richard Crowley;Richard Crowley;Richard Morera;Robin Oliveri;Rudy Keezer;Ryan Westberry;Sabrina Y. Morgan;Salila Suman;Sally Sanders;Sandi Schlichting;Sandra Reyes;Sangermayer;Sarah Burkett;Scott Eddleman;Sean

**To:** Reidy;Sean Sterrett;Shana Tirado;Sheri Spivey;Sheri Spivey;Sonia Blackstone;Spencer Ellington;Stacey Rimes;Stephan Jones, M.Ed;Stephanie Schnettler;Steve Olson;Steven Steinfeld;Susan McKenna;Susan McKenna;Susan Russel;Suzanne Ryals;Sylvia Fumero;Tami Ellis;Teresa Rockwood;Teri Barenborg;Thomas Doughty;Thomas Rhea;Thomas Salinsky;Tia Brown;Tiffany James;Todd Bevis;Tom Custer;Tom Gantt;Tom Trapp;tomeka.thompson@polk-fl.net;Troy Suarez;Tyson Brown;UpBeatEd;Valerie Gaynor;Vanessa Baker;Vanessa Finnie;Vanessa Moosavifazel;voconnell@ti.com;Wendy Poag;Underwood, Wesley;ZoEllen Warren;Zyanya Lehmann  
**Subject:** (EXT) Fwd: Fw: Join NSELA On Thursday, February 14 For A FREE Webinar!  
**Attachments:** Attach0.html

**CAUTION!!! This Message originated OUTSIDE the district. CAUTION!!!**

----- Forwarded message -----

From: **Daniel McFarland** <[Daniel.McFarland@sdhc.k12.fl.us](mailto:Daniel.McFarland@sdhc.k12.fl.us)>  
Date: Sun, Feb 10, 2019 at 1:56 PM  
Subject: Fwd: Fw: Join NSELA On Thursday, February 14 For A FREE Webinar!  
To: <[flscisupervisor@gmail.com](mailto:flscisupervisor@gmail.com)>

Dan McFarland  
Supervisor of Secondary Science  
813.272.4405

Preparing students for life

----- Original Message -----

FYI...while we are not an adoption state for NGSS, Okhee's research on ELL students, vocabulary development and STEM learning is second to none.

Dan: Would you mind sharing with FASS?

Best regards,

-L

Larry R. Plank, Ed.S.



Director of K-12 Science, Technology, Engineering & Mathematics Education

Hillsborough County Public Schools

Office of Teaching and Learning

901 East Kennedy Boulevard

Tampa, FL 33602

813.272.4439 (office)

813.857.7368 (cell)

>

>

### Hillsborough County Public Schools...Preparing Students for Life!

---

**From:** [nsela@memberclicks-mail.net](mailto:nsela@memberclicks-mail.net) <[nsela@memberclicks-mail.net](mailto:nsela@memberclicks-mail.net)> on behalf of [info@nsela.org](mailto:info@nsela.org) <[info@nsela.org](mailto:info@nsela.org)>

**Sent:** Tuesday, February 5, 2019 3:06 PM

**To:** Larry Plank; Larry Plank

**Subject:** Join NSELA On Thursday, February 14 For A FREE Webinar!

\*\* ATTENTION: This message originated from an EXTERNAL email sender

\*\* DO NOT CLICK links or attachments unless you recognize the sender and KNOW the content is safe.



February 5, 2019

Hello NSELA Colleagues!

# FREE NSELA Webinar Presented By Okhee Lee - Thursday, February 14, 2019

NSELA and Okhee Lee are pleased to present *STEM For All Students*. The webinar will focus on science instruction using the Framework and NGSS. This approach will be more relevant to those states that have adopted or adapted the NGSS.

*A Framework for K-12 Science Education* (National Research Council, 2012) and the Next Generation Science Standards (NGSS) offer a vision of rigorous standards across K-12 classrooms. As these standards offer both learning opportunities and demands, educators must make instructional shifts to achieve the vision. This presentation will highlight how the instructional shifts based on the *Framework* and the NGSS and the language instructional shifts in second language acquisition are mutually supportive in promoting both science and language learning for all students including English learners. Using classroom examples, the presentation will highlight what educators can do to ensure that all students are supported in learning science while developing language.

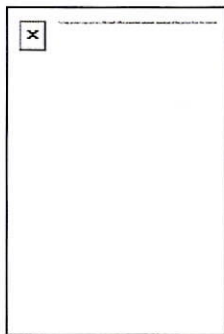

Okhee Lee Professor of Childhood Education at New York University,  
Steinhardt

- Okhee Lee's research areas include science education, language and culture, and teacher education. Her current research involves the scale-up of a model of a curricular and teacher professional development intervention to promote science learning and language development of English language learners. She was a member of the writing team to develop the Next Generation Science Standards (NGSS) and leader for the NGSS Diversity and Equity Team through Achieve Inc.

Join NSELA for a **FREE** webinar **February 14th**. We're excited to be working with the fascinating Okhee Lee again!

**Platform:** NSELA Webinar

**Time:** February 14th, 2019 3:00-4:00 PM Eastern Time (US and Canada)

**Webinar Link:** [hhttps://zoom.us/j/892572266](https://zoom.us/j/892572266)

## One tap mobile

+16699006833,,892572266# US (San Jose)

+16468769923,,892572266# US (New York)

## Dial by your location

+1 669 900 6833 US (San Jose)

+1 646 876 9923 US (New York)

**Meeting ID:** 892 572 266

We hope you join us!

Sincerely,

NSELA Leadership Team

--

Dan McFarland, President  
Marilyn Johnson, Secretary  
Amy Monahan, Treasurer  
Jeremy Blinn, President Elect

Florida Association of Science Supervisors



## Goodbred, Tracy R.

---

**From:** Godwin, Natasha D.  
**Sent:** Wednesday, February 13, 2019 11:16 AM  
**To:** Ezell, Ty  
**Cc:** Sanchez, Sal  
**Subject:** RE: (EXT) Re: (EXT) Re: (EXT) RE: (EXT) RE: (EXT) RE: (EXT) MHE Integration Services - SSO and OneRoster via Classlink - Santa Rosa, FL

Hi Ty,

Can you give me an update on the development of ALEKS for rostering and SSO? Does it still look like it will be available for BTS 2019?

Natasha Godwin, MLS  
Instructional Technology Specialist  
Santa Rosa District Schools  
850-983-5114

---

**From:** Ezell, Ty <david.ezell@mheducation.com>  
**Sent:** Thursday, June 14, 2018 10:21 AM  
**To:** Godwin, Natasha D. <GodwinN@santarosa.k12.fl.us>  
**Cc:** Sanchez, Sal <sal.sanchez@mheducation.com>  
**Subject:** (EXT) Re: (EXT) Re: (EXT) RE: (EXT) RE: (EXT) RE: (EXT) MHE Integration Services - SSO and OneRoster via Classlink - Santa Rosa, FL

**CAUTION!!! This Message originated OUTSIDE the district. CAUTION!!!**

You are welcome!

Sent from my iPhone

On Jun 14, 2018, at 10:20 AM, Godwin, Natasha D. <GodwinN@santarosa.k12.fl.us> wrote:

Thank you.

Natasha Godwin, MLS  
Santa Rosa District Schools  
Instructional Technology Specialist  
Professional Development Center  
850-983-5110 x 104  
Fax: 850-983-5114

---

**From:** Ezell, Ty [<mailto:david.ezell@mheducation.com>]  
**Sent:** Thursday, June 14, 2018 10:19 AM  
**To:** Godwin, Natasha D. <GodwinN@santarosa.k12.fl.us>  
**Cc:** Sanchez, Sal <sal.sanchez@mheducation.com>  
**Subject:** (EXT) Re: (EXT) RE: (EXT) RE: (EXT) RE: (EXT) MHE Integration Services - SSO and OneRoster via Classlink - Santa Rosa, FL



**CAUTION!!! This Message originated OUTSIDE the district. CAUTION!!!**

There is no district wide AP adoptions. There could be an older AP purchase from a high school, but those titles will not be able to be used in SSO/rostered.

Sent from my iPhone

On Jun 14, 2018, at 10:08 AM, Godwin, Natasha D. <[GodwinN@santarosa.k12.fl.us](mailto:GodwinN@santarosa.k12.fl.us)> wrote:

I do not know. Can you have an account manager check on that?

Natasha Godwin, MLS  
Santa Rosa District Schools  
Instructional Technology Specialist  
Professional Development Center  
850-983-5110 x 104  
Fax: 850-983-5114

---

**From:** Sanchez, Sal [<mailto:sal.sanchez@mheducation.com>]  
**Sent:** Thursday, June 14, 2018 9:54 AM  
**To:** Godwin, Natasha D. <[GodwinN@santarosa.k12.fl.us](mailto:GodwinN@santarosa.k12.fl.us)>; Ezell, Ty <[david.ezell@mheducation.com](mailto:david.ezell@mheducation.com)>  
**Cc:** Miller, Amanda <[amanda.miller@mheducation.com](mailto:amanda.miller@mheducation.com)>; Strausbaugh, Christopher <[christopher.strausba@mheducation.com](mailto:christopher.strausba@mheducation.com)>; Ohmer, Jeff <[Jeff.Ohmer@mheducation.com](mailto:Jeff.Ohmer@mheducation.com)>; Getz, Jonathan <[Jonathan.Getz@mheducation.com](mailto:Jonathan.Getz@mheducation.com)>; Englert, Eric <[EnglertE@santarosa.k12.fl.us](mailto:EnglertE@santarosa.k12.fl.us)>; Guyler, Debra <[Debra.Guyler@mheducation.com](mailto:Debra.Guyler@mheducation.com)>; Cole, Christi <[ColeC@santarosa.k12.fl.us](mailto:ColeC@santarosa.k12.fl.us)>; Johnson, Todd <[JohnsonT@santarosa.k12.fl.us](mailto:JohnsonT@santarosa.k12.fl.us)>; Jeff Janover ([jjanover@classlink.com](mailto:jjanover@classlink.com)) <[jjanover@classlink.com](mailto:jjanover@classlink.com)>; Thorpe, Mike <[ThorpeM@santarosa.k12.fl.us](mailto:ThorpeM@santarosa.k12.fl.us)>; Stanley Watts <[swatts@classlink.com](mailto:swatts@classlink.com)>  
**Subject:** (EXT) RE: (EXT) RE: (EXT) RE: (EXT) MHE Integration Services - SSO and OneRoster via Classlink - Santa Rosa, FL

**CAUTION!!! This Message originated OUTSIDE the district. CAUTION!!!**

Hi Natasha,  
The current setup will serve for all of your McGraw-Hill products that are hosted on our K-12 platform, connectED.

Ty, Does Santa Rosa have any AP adoptions on HigherEd connect? If so, those titles are not included in the SSO/rostering integration.

Thanks,  
Sal

<image001.png>

**Salvador Sanchez**  
Solution Architect | Customer Success

McGraw-Hill Education | School Group  
8787 Orion Place, Columbus, OH 43240  
C: 740-656-0027  
[sal.sanchez@mheducation.com](mailto:sal.sanchez@mheducation.com)  
[mheducation.com](http://mheducation.com)

---

**From:** Godwin, Natasha D. [<mailto:GodwinN@santarosa.k12.fl.us>]  
**Sent:** Thursday, June 14, 2018 10:33 AM  
**To:** Sanchez, Sal  
**Cc:** Ezell, Ty; Miller, Amanda; Strausbaugh, Christopher; Ohmer, Jeff; Getz, Jonathan; Englert, Eric; Guyler, Debra; Cole, Christi; Johnson, Todd; Jeff Janover ([jjanover@classlink.com](mailto:jjanover@classlink.com)); Thorpe, Mike; Stanley Watts  
**Subject:** RE: (EXT) RE: (EXT) RE: (EXT) MHE Integration Services - SSO and OneRoster via Classlink - Santa Rosa, FL

Okay, looks like we already have a McGraw-Hill ConnectEd LTI v1.0 app in Classlink. Will that serve for all McGraw Hill products in use in our district?

Natasha Godwin, MLS  
Santa Rosa District Schools  
Instructional Technology Specialist  
Professional Development Center  
850-983-5110 x 104  
Fax: 850-983-5114

---

**From:** Sanchez, Sal [<mailto:sal.sanchez@mheducation.com>]  
**Sent:** Thursday, June 14, 2018 9:12 AM  
**To:** Godwin, Natasha D. <[GodwinN@santarosa.k12.fl.us](mailto:GodwinN@santarosa.k12.fl.us)>  
**Cc:** Ezell, Ty <[david.ezell@mheducation.com](mailto:david.ezell@mheducation.com)>; Miller, Amanda <[amanda.miller@mheducation.com](mailto:amanda.miller@mheducation.com)>; Strausbaugh, Christopher <[christopher.strausba@mheducation.com](mailto:christopher.strausba@mheducation.com)>; Ohmer, Jeff <[Jeff.Ohmer@mheducation.com](mailto:Jeff.Ohmer@mheducation.com)>; Getz, Jonathan <[Jonathan.Getz@mheducation.com](mailto:Jonathan.Getz@mheducation.com)>; Englert, Eric <[EnglertE@santarosa.k12.fl.us](mailto:EnglertE@santarosa.k12.fl.us)>; Guyler, Debra <[Debra.Guyler@mheducation.com](mailto:Debra.Guyler@mheducation.com)>; Cole, Christi <[ColeC@santarosa.k12.fl.us](mailto:ColeC@santarosa.k12.fl.us)>; Johnson, Todd <[JohnsonT@santarosa.k12.fl.us](mailto:JohnsonT@santarosa.k12.fl.us)>; Jeff Janover ([jjanover@classlink.com](mailto:jjanover@classlink.com)) <[jjanover@classlink.com](mailto:jjanover@classlink.com)>; McKnight, Patti <[McKnightP@santarosa.k12.fl.us](mailto:McKnightP@santarosa.k12.fl.us)>; Thorpe, Mike <[ThorpeM@santarosa.k12.fl.us](mailto:ThorpeM@santarosa.k12.fl.us)>; Kohen, Robyn <[robyn.kohen@mheducation.com](mailto:robyn.kohen@mheducation.com)>  
**Subject:** (EXT) RE: (EXT) RE: (EXT) MHE Integration Services - SSO and OneRoster via Classlink - Santa Rosa, FL

**CAUTION!!! This Message originated OUTSIDE the district. CAUTION!!!**

Hi Natasha,  
We can support either LTI or SAML with ClassLink, but we cannot implement oAuth 2.0 with them yet.  
Thanks,  
Sal

<image001.png>

Salvador Sanchez

Solution Architect | Customer Success  
McGraw-Hill Education | School Group  
8787 Orion Place, Columbus, OH 43240  
C: 740-656-0027  
[sal.sanchez@mheducation.com](mailto:sal.sanchez@mheducation.com)  
[mheducation.com](http://mheducation.com)

---

**From:** Godwin, Natasha D. [<mailto:GodwinN@santarosa.k12.fl.us>]  
**Sent:** Thursday, June 14, 2018 10:09 AM  
**To:** Sanchez, Sal  
**Cc:** Ezell, Ty; Miller, Amanda; Strausbaugh, Christopher; Ohmer, Jeff; Getz, Jonathan; Englert, Eric; Guyler, Debra; Cole, Christi; Johnson, Todd; Jeff Janover ([jjanover@classlink.com](mailto:jjanover@classlink.com)); McKnight, Patti; Thorpe, Mike; Kohen, Robyn  
**Subject:** RE: (EXT) RE: (EXT) MHE Integration Services - SSO and OneRoster via Classlink - Santa Rosa, FL

We use Classlink.

Natasha Godwin, MLS  
Santa Rosa District Schools  
Instructional Technology Specialist  
Professional Development Center  
850-983-5110 x 104  
Fax: 850-983-5114

---

**From:** Sanchez, Sal [<mailto:sal.sanchez@mheducation.com>]  
**Sent:** Thursday, June 14, 2018 9:03 AM  
**To:** Godwin, Natasha D. <[GodwinN@santarosa.k12.fl.us](mailto:GodwinN@santarosa.k12.fl.us)>  
**Cc:** Ezell, Ty <[david.ezell@mheducation.com](mailto:david.ezell@mheducation.com)>; Miller, Amanda <[amanda.miller@mheducation.com](mailto:amanda.miller@mheducation.com)>; Strausbaugh, Christopher <[christopher.strausba@mheducation.com](mailto:christopher.strausba@mheducation.com)>; Ohmer, Jeff <[Jeff.Ohmer@mheducation.com](mailto:Jeff.Ohmer@mheducation.com)>; Getz, Jonathan <[Jonathan.Getz@mheducation.com](mailto:Jonathan.Getz@mheducation.com)>; Englert, Eric <[EnglertE@santarosa.k12.fl.us](mailto:EnglertE@santarosa.k12.fl.us)>; Guyler, Debra <[Debra.Guyler@mheducation.com](mailto:Debra.Guyler@mheducation.com)>; Cole, Christi <[ColeC@santarosa.k12.fl.us](mailto:ColeC@santarosa.k12.fl.us)>; Johnson, Todd <[JohnsonT@santarosa.k12.fl.us](mailto:JohnsonT@santarosa.k12.fl.us)>; Jeff Janover ([jjanover@classlink.com](mailto:jjanover@classlink.com)) <[jjanover@classlink.com](mailto:jjanover@classlink.com)>; McKnight, Patti <[McKnightP@santarosa.k12.fl.us](mailto:McKnightP@santarosa.k12.fl.us)>; Thorpe, Mike <[ThorpeM@santarosa.k12.fl.us](mailto:ThorpeM@santarosa.k12.fl.us)>; Kohen, Robyn <[robyn.kohen@mheducation.com](mailto:robyn.kohen@mheducation.com)>  
**Subject:** (EXT) RE: (EXT) MHE Integration Services - SSO and OneRoster via Classlink - Santa Rosa, FL

**CAUTION!!! This Message originated OUTSIDE the district. CAUTION!!!**

Good Morning Natasha,  
We currently support SAML and LTI authentication, and we can support oAuth 2.0 with specific SSO providers. Which platform did you have in mind that uses oAuth 2.0?

Regarding ALEKS, our developers are working on implementing rostering and SSO for it this year. They are still testing, so I am not able to offer it for back-to-school 2018, but I expect it will be available for BTS 2019.

Please let me know if you have any additional questions.



Best,  
Sal

<image001.png>

**Salvador Sanchez**

Solution Architect | Customer Success  
McGraw-Hill Education | School Group  
8787 Orion Place, Columbus, OH 43240  
C: 740-656-0027  
[sal.sanchez@mheducation.com](mailto:sal.sanchez@mheducation.com)  
[mheducation.com](http://mheducation.com)

---

**From:** Godwin, Natasha D. [<mailto:GodwinN@santarosa.k12.fl.us>]  
**Sent:** Thursday, June 14, 2018 9:48 AM  
**To:** Sanchez, Sal  
**Cc:** Ezell, Ty; Miller, Amanda; Strausbaugh, Christopher; Ohmer, Jeff; Getz, Jonathan; Englert, Eric; Guyler, Debra; Cole, Christi; Johnson, Todd; Jeff Janover ([jjanover@classlink.com](mailto:jjanover@classlink.com)); McKnight, Patti; Thorpe, Mike; Kohen, Robyn  
**Subject:** RE: (EXT) MHE Integration Services - SSO and OneRoster via Classlink - Santa Rosa, FL

Hi Sal,

Do you offer LTI, OAuth 2, or SAML authentication? Also, is it possible to roster with the Aleks product?

Natasha Godwin, MLS  
Santa Rosa District Schools  
Instructional Technology Specialist  
Professional Development Center  
850-983-5110 x 104  
Fax: 850-983-5114

---

**From:** Sanchez, Sal [<mailto:sal.sanchez@mheducation.com>]  
**Sent:** Wednesday, May 30, 2018 11:52 AM  
**To:** Cole, Christi <[ColeC@santarosa.k12.fl.us](mailto:ColeC@santarosa.k12.fl.us)>; Johnson, Todd <[JohnsonT@santarosa.k12.fl.us](mailto:JohnsonT@santarosa.k12.fl.us)>  
**Cc:** Ezell, Ty <[david.ezell@mheducation.com](mailto:david.ezell@mheducation.com)>; Miller, Amanda <[amanda.miller@mheducation.com](mailto:amanda.miller@mheducation.com)>; Strausbaugh, Christopher <[christopher.strausba@mheducation.com](mailto:christopher.strausba@mheducation.com)>; Ohmer, Jeff <[Jeff.Ohmer@mheducation.com](mailto:Jeff.Ohmer@mheducation.com)>; Getz, Jonathan <[Jonathan.Getz@mheducation.com](mailto:Jonathan.Getz@mheducation.com)>; Englert, Eric <[EnglertE@santarosa.k12.fl.us](mailto:EnglertE@santarosa.k12.fl.us)>; Guyler, Debra <[Debra.Guyler@mheducation.com](mailto:Debra.Guyler@mheducation.com)>; Godwin, Natasha D. <[GodwinN@santarosa.k12.fl.us](mailto:GodwinN@santarosa.k12.fl.us)>  
**Subject:** (EXT) MHE Integration Services - SSO and OneRoster via Classlink - Santa Rosa, FL

**CAUTION!!! This Message originated OUTSIDE the district. CAUTION!!!**

Hi Christi and Todd,  
Thank you for your call this morning.



As discussed, we will move forward with the OneRoster API via Classlink. We will map to the sourcedId for each user to uniquely identify them. We will need to confirm that ClassLink sends the same value in the SSO app. If you would like to retain the SSO portal via ADFS, we will need to update the relying party trust to send us the same value, instead of email addresses.

If you would like to use the 'resources' data feeds to automate content mapping, the McGraw-Hill Master codes will need to be added to your ClassLink OneRoster server. I have attached our OneRoster v1.1 instructions for your review. Please keep us updated on the status of this and we will help to advise on any errors that may come up from our end.

You can log in to Access Manager to view error logs and monitor the uploads here: <https://access.mheducation.com>

Since we will be changing the unique identifier for each user from email address to sourcedId, a complete user purge will be necessary. You can request the purge for a specified date using this web form: <http://mhed.us/MHEPurge>  
The purge will delete all customized lesson plans and assessments from the teachers' accounts. I have attached a general guide that they can use to save their customizations if they wish. Please note that the steps may vary depending on the specific program that the teacher uses. If they need any additional support with this step, I encourage them to contact our support group at 1-800-437-3715 or [EPGTech@mheducation.com](mailto:EPGTech@mheducation.com).

If you have any additional questions or concerns, please do not hesitate to email or call me.

I am looking forward to getting this integration up and running for back-to-school 2018.

Thanks,

Sal

<image002.png>

The information contained in this message may be confidential and/or constitute a privileged attorney-client document. If the reader of this message is not the intended recipient, or an employee or agent responsible for delivering this message to the intended recipient, you are hereby notified that any dissemination, distribution or copying of this communication is strictly prohibited. If you have received this communication in error, please notify McGraw-Hill Education immediately by replying to the message and deleting it from your computer. Thank you.

The information contained in this message may be confidential and/or constitute a privileged attorney-client document. If the reader of this message is not the intended recipient, or an employee or agent responsible for delivering this message to the intended recipient, you are hereby notified that any dissemination, distribution or copying of this communication is strictly prohibited. If you have received this communication in error, please notify McGraw-Hill Education immediately by replying to the message and deleting it from your computer. Thank you.

The information contained in this message may be confidential and/or constitute a privileged attorney-client document. If the reader of this message is not the intended recipient, or an employee or agent responsible for delivering this message to the intended recipient, you are hereby notified that any dissemination, distribution or copying of this communication is strictly prohibited. If you have received this

communication in error, please notify McGraw-Hill Education immediately by replying to the message and deleting it from your computer. Thank you.

The information contained in this message may be confidential and/or constitute a privileged attorney-client document. If the reader of this message is not the intended recipient, or an employee or agent responsible for delivering this message to the intended recipient, you are hereby notified that any dissemination, distribution or copying of this communication is strictly prohibited. If you have received this communication in error, please notify McGraw-Hill Education immediately by replying to the message and deleting it from your computer. Thank you.

The information contained in this message may be confidential and/or constitute a privileged attorney-client document. If the reader of this message is not the intended recipient, or an employee or agent responsible for delivering this message to the intended recipient, you are hereby notified that any dissemination, distribution or copying of this communication is strictly prohibited. If you have received this communication in error, please notify McGraw-Hill Education immediately by replying to the message and deleting it from your computer. Thank you.

The information contained in this message may be confidential and/or constitute a privileged attorney-client document. If the reader of this message is not the intended recipient, or an employee or agent responsible for delivering this message to the intended recipient, you are hereby notified that any dissemination, distribution or copying of this communication is strictly prohibited. If you have received this communication in error, please notify McGraw-Hill Education immediately by replying to the message and deleting it from your computer. Thank you.

**Goodbred, Tracy R.**

---

**From:** Baugus, Jeffery A.  
**Sent:** Thursday, February 14, 2019 12:30 PM  
**To:** Ezell, Ty  
**Subject:** Re: (EXT) RE: (EXT) RE: Adoption Results

Ty,

Thanks for reaching out.

I do need pricing on gap year materials. Knowing we'll have that need for three years, what's the per student cost looking like?

Serving Together,

*Jeffery Baugus*

Coordinator of Math and Science  
Santa Rosa County School District

Office: 850.983.5051 Fax: 850.981.7861

---

**From:** Ezell, Ty <david.ezell@mheducation.com>  
**Sent:** Thursday, February 14, 2019 11:28 AM  
**To:** Baugus, Jeffery A.  
**Subject:** (EXT) RE: (EXT) RE: Adoption Results

**CAUTION!!! This Message originated OUTSIDE the district. CAUTION!!!**

Jeff,

I am sure you have been getting calls and emails from publishers all day concerning the math adoption. Please let me know the districts plans for moving forward when you get a chance. If you need GAP year pricing for our current middle school programs, let me know as we are starting to collect that information and we will be working on options for current users.

Please let me know if you have questions.

Thanks

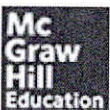

---

Ty Ezell



Sales Representative  
McGraw-Hill Education | School Group  
C: 850.628.1858  
[david.ezell@mheducation.com](mailto:david.ezell@mheducation.com)



**From:** Baugus, Jeffery A. <BaugusJ@santarosa.k12.fl.us>  
**Sent:** Wednesday, January 30, 2019 11:43 AM  
**To:** Ezell, Ty <david.ezell@mheducation.com>  
**Subject:** Re: (EXT) RE: Adoption Results

\*\*\* EXTERNAL EMAIL: If sender is unknown, use caution when opening. \*\*\*

Absolutely. Here are the pros and cons for each that our committees discussed:

### Elementary

Pros -

- Concrete to abstract activities
- Adequate student practice provided
- Foldables in the Student Text ( Vocabulary)
- Leveled Assessment in 2 version and it's assignable and editable (3 types of questioning) Oral Assessments available
- Student eBook is full audio
- Story Boards and Work Mats for students to use in book
- My Tutor Online teaches lesson in several languages, available for parents
- Build Conceptual Understanding comes before lesson.
- Project Based Learning
- Check My Progress ( Mid Chapter Reviews)
- PowerPoint for every lesson and are editable
- Online Assessments that mimic FSA are ready to go if we were to go back to Computer Based Testing
- Online tools easy to access and interactive

Cons-

- RedBirds/Aleks is not included (Online Instruction Piece)
- No Manipulative Kit
- Not rigorous enough
- Still too much scaffolding
- Heavy on Procedural Practice
- Some extraneous content
- Not enough blank space
- Poor fact fluency component
- Not a built-in spiral review
- No FSA Book only the countdown pages



## **Middle**

### Pros-

Improved consumable (more space to work problems; launch, explore, develop, & produce, students forced to show work)

TE walks through lesson nicely showing interactive options

Digital Exit Ticket, Resources & Enrichments

Multiple Access – share students; both teachers can see students

Foldables & FSA Practice in most of the homework sections

Built in FSA Practice with problem at end of practice

Add your own resources to the digital lessons

### Cons-

ALEKS does not come with base package (digital adaptive practice)

Not attractive to students

Must Create own worksheets – not enough practice resources online

Not enough practice exercises available

Online not user friendly

Advanced is an afterthought – pushed at the end of curriculum

TE very difficult and busy

SE – improved but still not enough practice space

No ExamView type generator

## **AGA**

### Pros-

Lots of practice

Liked ordering of Chapters for Algebra 1, Geometry but not Algebra 2

Nice lesson layout

Word problems easy to apply

Plenty of resources

Interactive student edition (consumable) two volumes; half of students liked and half did not

Plenty of examples & check questions were good

Like the Launch, Explore, Reflect model

Like the foldables

### Cons-

ALEKS does not come with MHE basic package

TE not easily readable – small print; disliked spiral bound

Assessments are not ready (Word files)

Presentations – no PowerPoints; can customize but when importing files only imports the text; no math tools available on slide except for calculators

Algebra 2 was more notetaking driven – no examples/explanations for absent students or parents

Consumable – not enough room to show work

No conceptual development

Website is busy

Online pretest marked correct answers incorrect.

FSA Questions at the end of each unit don't seem very challenging.

## Pre-Cal

### Pros-

Lots of practice

Not as rigorous

Spiral Review

Digital platform for students and teachers

ACT/SAT embedded

### Cons-

No PowerPoints

Poor paper quality; page color taxing; small font

Busy & Too much material in a section

I hope this is helpful. If you have any questions, please let me know.

Serving Together,

*Jeffery Baugus*

Coordinator of Math and Science

Santa Rosa County School District

Office: 850.983.5051 Fax: 850.981.7861

---

**From:** Ezell, Ty <[david.ezell@mheducation.com](mailto:david.ezell@mheducation.com)>

**Sent:** Tuesday, January 29, 2019 5:55:05 PM

**To:** Baugus, Jeffery A.

**Subject:** (EXT) RE: Adoption Results

**CAUTION!!! This Message originated OUTSIDE the district. CAUTION!!!**

Thanks Jeff for the update. When you have time, please share any feedback from the committee if possible. This information goes along way in bettering our products and message. Any feedback whether positive or negative is appreciated.

Thanks again for running a smooth adoption process.



**Ty Ezell**

Sales Representative  
McGraw-Hill Education | School Group  
C: 850.628.1858  
[david.ezell@mheducation.com](mailto:david.ezell@mheducation.com)



**From:** Baugus, Jeffery A. <[BaugusJ@santarosa.k12.fl.us](mailto:BaugusJ@santarosa.k12.fl.us)>  
**Sent:** Tuesday, January 29, 2019 11:34 AM  
**To:** Baugus, Jeffery A. <[BaugusJ@santarosa.k12.fl.us](mailto:BaugusJ@santarosa.k12.fl.us)>  
**Cc:** Smith, Floyd C <[SmithFC@santarosa.k12.fl.us](mailto:SmithFC@santarosa.k12.fl.us)>  
**Subject:** Adoption Results

\*\*\* EXTERNAL EMAIL: If sender is unknown, use caution when opening. \*\*\*

Good morning,

The votes have been tallied. Here are the results:

K-5	Pearson
6-8	Pearson
AGA	Big Ideas
MCR	Cengage
Pre-Cal	Cengage
Adv. Topics	Big Ideas

Thank you all for submitting for our adoption process and for sharing your products with our teachers. I know the amount of time and support each of you place behind your products and it's greatly appreciated by all of us here.

The ELA Adoption process will start in August of 2019 and will follow a similar timeline to this year. Mrs. McKnight looks forward to working with many of you then.

Serving Together,

*Jeffery Baugus*

Coordinator of Math and Science  
Santa Rosa County School District

Office: 850.983.5051 Fax: 850.981.7861

The information contained in this message may be confidential and/or constitute a privileged attorney-client document. If the reader of this message is not the intended recipient, or an employee or agent responsible for delivering this message to the intended recipient, you are hereby notified that any dissemination, distribution or copying

of this communication is strictly prohibited. If you have received this communication in error, please notify McGraw-Hill Education immediately by replying to the message and deleting it from your computer. Thank you.

The information contained in this message may be confidential and/or constitute a privileged attorney-client document. If the reader of this message is not the intended recipient, or an employee or agent responsible for delivering this message to the intended recipient, you are hereby notified that any dissemination, distribution or copying of this communication is strictly prohibited. If you have received this communication in error, please notify McGraw-Hill Education immediately by replying to the message and deleting it from your computer. Thank you.



**Goodbred, Tracy R.**

---

**From:** Baugus, Jeffery A.  
**Sent:** Thursday, February 14, 2019 1:50 PM  
**To:** Ezell, Ty  
**Subject:** Re: (EXT) RE: (EXT) RE: (EXT) RE: Adoption Results

10-4.

Yes, if we decide to purchase, we would need both print and digital.

Serving Together,

*Jeffery Baugus*

Coordinator of Math and Science  
Santa Rosa County School District

Office: 850.983.5051 Fax: 850.981.7861

---

**From:** Ezell, Ty <david.ezell@mheducation.com>  
**Sent:** Thursday, February 14, 2019 12:34 PM  
**To:** Baugus, Jeffery A.  
**Subject:** (EXT) RE: (EXT) RE: (EXT) RE: Adoption Results

**CAUTION!!! This Message originated OUTSIDE the district. CAUTION!!!**

We are starting to get requests now and we are gathering the information of needs for the districts. Would you need print and digital for each student and teacher? This information helps us come up with the best possible options for districts.

Thanks

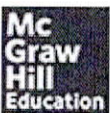

---

**Ty Ezell**

Sales Representative  
McGraw-Hill Education | School Group  
C: 850.628.1858  
[david.ezell@mheducation.com](mailto:david.ezell@mheducation.com)



**From:** Baugus, Jeffery A. <BaugusJ@santarosa.k12.fl.us>  
**Sent:** Thursday, February 14, 2019 1:30 PM  
**To:** Ezell, Ty <david.ezell@mheducation.com>  
**Subject:** Re: (EXT) RE: (EXT) RE: Adoption Results

\*\*\* EXTERNAL EMAIL: If sender is unknown, use caution when opening. \*\*\*

Ty,

Thanks for reaching out.

I do need pricing on gap year materials. Knowing we'll have that need for three years, what's the per student cost looking like?

Serving Together,

*Jeffery Baugus*

Coordinator of Math and Science  
Santa Rosa County School District

Office: 850.983.5051 Fax: 850.981.7861

---

**From:** Ezell, Ty <david.ezell@mheducation.com>  
**Sent:** Thursday, February 14, 2019 11:28 AM  
**To:** Baugus, Jeffery A.  
**Subject:** (EXT) RE: (EXT) RE: Adoption Results

**CAUTION!!! This Message originated OUTSIDE the district. CAUTION!!!**

Jeff,

I am sure you have been getting calls and emails from publishers all day concerning the math adoption. Please let me know the districts plans for moving forward when you get a chance. If you need GAP year pricing for our current middle school programs, let me know as we are starting to collect that information and we will be working on options for current users.

Please let me know if you have questions.

Thanks

**Ty Ezell**

Sales Representative  
McGraw-Hill Education | School Group  
C: 850.628.1858  
[david.ezell@mheducation.com](mailto:david.ezell@mheducation.com)



---

**From:** Baugus, Jeffery A. <[BaugusJ@santarosa.k12.fl.us](mailto:BaugusJ@santarosa.k12.fl.us)>  
**Sent:** Wednesday, January 30, 2019 11:43 AM  
**To:** Ezell, Ty <[david.ezell@mheducation.com](mailto:david.ezell@mheducation.com)>  
**Subject:** Re: (EXT) RE: Adoption Results

\*\*\* EXTERNAL EMAIL: If sender is unknown, use caution when opening. \*\*\*

Absolutely. Here are the pros and cons for each that our committees discussed:

**Elementary**

Pros -

- Concrete to abstract activities
- Adequate student practice provided
- Foldables in the Student Text ( Vocabulary)
- Leveled Assessment in 2 version and it's assignable and editable (3 types of questioning) Oral Assessments available
- Student eBook is full audio
- Story Boards and Work Mats for students to use in book
- My Tutor Online teaches lesson in several languages, available for parents
- Build Conceptual Understanding comes before lesson.
- Project Based Learning
- Check My Progress ( Mid Chapter Reviews)
- PowerPoint for every lesson and are editable
- Online Assessments that mimic FSA are ready to go if we were to go back to Computer Based Testing
- Online tools easy to access and interactive

Cons-

- RedBirds/Aleks is not included (Online Instruction Piece)
- No Manipulative Kit
- Not rigorous enough
- Still too much scaffolding
- Heavy on Procedural Practice

Some extraneous content  
Not enough blank space  
Poor fact fluency component  
Not a built-in spiral review  
No FSA Book only the countdown pages

## **Middle**

### Pros-

Improved consumable (more space to work problems; launch, explore, develop, & produce, students forced to show work)  
TE walks through lesson nicely showing interactive options  
Digital Exit Ticket, Resources & Enrichments  
Multiple Access – share students; both teachers can see students  
Foldables & FSA Practice in most of the homework sections  
Built in FSA Practice with problem at end of practice  
Add your own resources to the digital lessons

### Cons-

ALEKS does not come with base package (digital adaptive practice)  
Not attractive to students  
Must Create own worksheets – not enough practice resources online  
Not enough practice exercises available  
Online not user friendly  
Advanced is an afterthought – pushed at the end of curriculum  
TE very difficult and busy  
SE – improved but still not enough practice space  
No ExamView type generator

## **AGA**

### Pros-

Lots of practice  
Liked ordering of Chapters for Algebra 1, Geometry but not Algebra 2  
Nice lesson layout  
Word problems easy to apply  
Plenty of resources  
Interactive student edition (consumable) two volumes; half of students liked and half did not  
Plenty of examples & check questions were good  
Like the Launch, Explore, Reflect model  
Like the foldables

### Cons-

ALEKS does not come with MHE basic package  
TE not easily readable – small print; disliked spiral bound  
Assessments are not ready (Word files)  
Presentations – no PowerPoints; can customize but when importing files only imports the text; no math tools available on slide except for calculators



Algebra 2 was more notetaking driven – no examples/explanations for absent students or parents  
Consumable – not enough room to show work  
No conceptual development  
Website is busy  
Online pretest marked correct answers incorrect.  
FSA Questions at the end of each unit don't seem very challenging.

### Pre-Cal

Pros-  
Lots of practice  
Not as rigorous  
Spiral Review  
Digital platform for students and teachers  
ACT/SAT embedded

Cons-  
No PowerPoints  
Poor paper quality; page color taxing; small font  
Busy & Too much material in a section

I hope this is helpful. If you have any questions, please let me know.

Serving Together,

*Jeffery Baugus*

Coordinator of Math and Science  
Santa Rosa County School District

Office: 850.983.5051 Fax: 850.981.7861

---

**From:** Ezell, Ty <[david.ezell@mheducation.com](mailto:david.ezell@mheducation.com)>  
**Sent:** Tuesday, January 29, 2019 5:55:05 PM  
**To:** Baugus, Jeffery A.  
**Subject:** (EXT) RE: Adoption Results

**CAUTION!!! This Message originated OUTSIDE the district. CAUTION!!!**

Thanks Jeff for the update. When you have time, please share any feedback from the committee if possible. This information goes along way in bettering our products and message. Any feedback whether positive or negative is appreciated.

Thanks again for running a smooth adoption process.



**Ty Ezell**

Sales Representative  
McGraw-Hill Education | School Group  
C: 850.628.1858  
[david.ezell@mheducation.com](mailto:david.ezell@mheducation.com)



**From:** Baugus, Jeffery A. <[BaugusJ@santarosa.k12.fl.us](mailto:BaugusJ@santarosa.k12.fl.us)>  
**Sent:** Tuesday, January 29, 2019 11:34 AM  
**To:** Baugus, Jeffery A. <[BaugusJ@santarosa.k12.fl.us](mailto:BaugusJ@santarosa.k12.fl.us)>  
**Cc:** Smith, Floyd C <[SmithFC@santarosa.k12.fl.us](mailto:SmithFC@santarosa.k12.fl.us)>  
**Subject:** Adoption Results

\*\*\* EXTERNAL EMAIL: If sender is unknown, use caution when opening. \*\*\*

Good morning,

The votes have been tallied. Here are the results:

K-5	Pearson
6-8	Pearson
AGA	Big Ideas
MCR	Cengage
Pre-Cal	Cengage
Adv. Topics	Big Ideas

Thank you all for submitting for our adoption process and for sharing your products with our teachers. I know the amount of time and support each of you place behind your products and it's greatly appreciated by all of us here.

The ELA Adoption process will start in August of 2019 and will follow a similar timeline to this year. Mrs. McKnight looks forward to working with many of you then.

Serving Together,

*Jeffery Baugus*

Coordinator of Math and Science  
Santa Rosa County School District

**Office: 850.983.5051 Fax: 850.981.7861**

The information contained in this message may be confidential and/or constitute a privileged attorney-client document. If the reader of this message is not the intended recipient, or an employee or agent responsible for delivering this message to the intended recipient, you are hereby notified that any dissemination, distribution or copying of this communication is strictly prohibited. If you have received this communication in error, please notify McGraw-Hill Education immediately by replying to the message and deleting it from your computer. Thank you.

The information contained in this message may be confidential and/or constitute a privileged attorney-client document. If the reader of this message is not the intended recipient, or an employee or agent responsible for delivering this message to the intended recipient, you are hereby notified that any dissemination, distribution or copying of this communication is strictly prohibited. If you have received this communication in error, please notify McGraw-Hill Education immediately by replying to the message and deleting it from your computer. Thank you.

The information contained in this message may be confidential and/or constitute a privileged attorney-client document. If the reader of this message is not the intended recipient, or an employee or agent responsible for delivering this message to the intended recipient, you are hereby notified that any dissemination, distribution or copying of this communication is strictly prohibited. If you have received this communication in error, please notify McGraw-Hill Education immediately by replying to the message and deleting it from your computer. Thank you.



## Goodbred, Tracy R.

---

**From:** Glass, Leah <Leah.Glass@fldoe.org>  
**Sent:** Thursday, February 14, 2019 3:13 PM  
**To:** Abby Dogum;Adam LaMee;aguevara@nutrientsforlife.org;Alaina McGinnis;Alice Bennett;Amanda MacKenzie;Amy Kezman;Monahan, Amy M.;Andrew Oyer;Angelina Boyce;Angie Harr;Ann Bridges;Ann Johnson;Ann Marie Plumery;Ann Yaros;Arlene Korr;Ashley Hart;Ashley Lazo;Ava Rosales;Barb Rapoza;Barbara Brightman;Lucas, Rebecca J.;Beth Bonvie;Beth Smith;Betty Mutwii;Beverly Stancel;Bill Wallace;Bill Wallace;Bob Gokey;Brenda Crouch;Brian Morgan;Brian Morgan;Cari Lienhart;Carla Johnson;Carlos Hernandez;Carly Mikell;Carol Myers;Casandra Gabriele;Catherine Allard;Cavelle Levine-Lake;Celeste A. Tanguay;Mauro, Charlene;Chelsie Hocker;Cheri Dame;Cheryl Seals;Chris Combass;Chris Harvey;Chris Pryor;Christine Burk;Christine Jenkins;Christopher Okamoto;Christy Handley;Cindy Schurr;Claudia Rowe;Colleen Witmuss;Colleen Wittmuss;Corey Peloquin;Cristian Carranza;Cristina Mrozek;Crystal Appel;Curt Witthoff;Cynthia Dunham-Derheimer;Dan McFarland;Dana Franklin;Dane Jaber;Esposito, Danielle;Danielle Knapp;Darby Allen;David Gorham;Dawn Fulton;Dawna Boley;Deb Stevens;Denise Harshbarger;DeSheila Rumph;Diane Johnson;Diaz;dkelley@mos.org;Dominic (Nick) Piscitelli;Dominique Shimizu;Donna Szpyrka;Dorianne Pagnotti;Dustin Tooley;Elaine Sakelaris;Elena Beck;Ellen Granger;Traylor, Eugenia;Fawnia Schultz;Gary Kirsch;Gary Myers;Gayle Evens;Gladys Barrio;Gloria Chatelain;Glorimel Nieves;Glorimel Nieves;Greg Hutton;gwen.richards@cengage.com;Heather McCoy;Heidi Alves;Brennan, Heidi;Hollie Rogers;Ileana Sosa;Jack Falkenhagen;Jacqueline Curls;Jamie Hite;Jane Whitaker;Janice Creneti;Janine Wilson;Jasmine Floyd;Jason Keeler;Jason Keeler;Jason Keeler;Jason Kopish;Jason Sinquefield;Javonne D. Aponte;Jeanne Neff;Jeff Couch;Jeff Couch;Baugus, Jeffery A.;Jennifer Borges;Jennifer Davis;Jennifer Davis;Jennifer Gilman;Jennifer Jordan;Jennifer Montoya;Jennifer Reser;Jesika Curry;Jill Beck;Alligood, Jodi L.;JoEllen Carlson;John Lendway;John Marinake;Joseph Irby;Joseph Simmons;Joshua Coleman;JP Keener;Juan Sebastian Oddone;Julie Poth;Karen Williams;Karrie Wikman;Katherine Lewis;Kathleen Schofield;Katie McCurdy;Keira Nelson;Keith Stavig;Kelly Angelo;Kelly Dodd;Kelly Lunt;Kim Bragg;Kim Testa;Kim Walden;Kim Walden;Kimberly Stringer;kirouac Mathew;Kristie Seitz;Kristina Seitz;Lacole Rudin;Larry;Larry Plank;Latoya Thinn;Laura Buckius;Laura Murphy;Laura Rulison-Lange;Laura Ruscetta;Laura Saef;Laylah Bulman;Glass, Leah;Leah Torres;Lee Hughes;Les Gold;Lesley Kirkley;Leslie Bettencourt;Lia Turk;Liam O'Brien;lightspeed@indianriverschools.org;Lilibet Sosa;Linda DeLuca;Lindsey Hosack;Lisa Davies;Lisa Milenkovic;Lisa Milenkovic;Liz Young;Liz Young;Loren Kerschenstein;Loren Kingsley;Lori.Smith@learninga-z.com;Lynda Pennell;Madeline Twigg;Mariel Milano;Marissa Alonzo;Mark Klauder;Mark McCreary;Marna Fox;Marsha Winegarner;Martha Solar;Mary Branch;Mary Devore;Mary Marshall;Mary Marshall;Matt Hahn;Maureen B Shankman;Maureen Shankman;maureen.miller@learninga-z.com;Melinda Lyon;Melissa Alsobrooks;Melissa Martinez;Melissa Raburn;Meredith Wells;Merylyn Johnson;Michael Cullen;Michele Wiehagen;Michelle Ferro;Micole Gorges;Cimino, Michael A.;Mike McKee;Mike McKee;Mike McKee;Millard Lightburn;Milt Huling;Mindi Jones;Molly Malloy;Monica Wright;Nancy Besley;Nancy S. Lewis;Nancy Watson;Ned Colley;Nicholas Ewen;Nicole Jacquay;Orange;Pam Revels;Pat Brzycki;Duncan, Patricia;Patrick Hiser;Paul Reif;Paula Hollingsworth;Peggy Smith-Herbst;Perri Robinson;Perri Robinson;Rabieh Razzouk;Rachel Novella;Rachelle Solle;Rebecca Ray;Rebecca Teske;Rhonda Griffin;Richard Crowley;Richard Crowley;Richard Morera;Robin Oliveri;Rudy Keezer;Ryan Westberry;Sabrina Y. Morgan;Salila Suman;Sanders, Sally;Sandi Schlichting;Sandra Reyes;Sangermayer;Sarah Burkett;Scott Eddleman;Sean Reidy;Sean Sterrett;Shana Tirado;Sheri Spivey;Sheri



**To:** Spivey;Sonia Blackstone;Spencer Ellington;Stacey Rimes;Stephan Jones, M.Ed;Stephanie Schnettler;Steve Olson;Steven Steinfeld;Susan McKenna;Susan McKenna;Susan Russel;Ryals, Suzanne;Sylvia Fumero;Tami Ellis;Teresa Rockwood;Teri Barenborg;Thomas Doughty;Thomas Rhea;Thomas Salinsky;Tia Brown;Tiffany James;Todd Bevis;Tom Custer;Tom Gantt;Tom Trapp;tomeka.thompson@polk-fl.net;Troy Suarez;Tyson Brown;UpBeatEd;Valerie Gaynor;Vanessa Baker;Vanessa Finnie;Vanessa Moosavifazel;voconnell@ti.com;Wendy Poag;Underwood, Wesley;ZoEllen Warren;Zyanya Lehmann;Brennan, Heidi

**Subject:** (EXT) Science Content Specialist - Test Development Center

**CAUTION!!! This Message originated OUTSIDE the district. CAUTION!!!**

Good afternoon, FASS Members!

**UPDATE:** The Test Development Center (TDC) is continuing the search for a Science Content Specialist.

Advertising for the position is through Tallahassee Community College (TCC). The primary focus of this position is the Biology 1 EOC.

Use this link to access the posting: [Science Content Specialist-P05129](#)

**Please share this news with someone you know that might be interested!**

If anyone you know is interested in applying, please emphasize two important points:

1. Use Internet Explorer as the web browser!
  - The application will not go through using Firefox, and I am not sure about Safari.
2. Have all resume materials & application information gathered and nearby. The application process times out after 45 minutes.

Best,

**Leah J. Glass**

Science Coordinator  
Test Development Center  
FLDOE | Bureau of K – 12 Student Assessment  
P: 850.922.2584, Ext. 2248  
F: 850.922.4150



Please note: Florida has a very broad public records law. Most written communications to or from state officials regarding state business are public records available to the public and media upon request. Your e-mail communications may therefore be subject to public disclosure.

## Goodbred, Tracy R.

---

**From:** FASS FLscisuper <flscisupervisor@gmail.com>  
**Sent:** Friday, February 15, 2019 3:21 PM  
**To:** Abby Dogum;Adam LaMee;aguevara@nutrientsforlife.org;Alaina McGinnis;Alice Bennett;Amanda MacKenzie;Amy Kezman;Amy Monahan;Andrew Oyer;Angelina Boyce;Angie Harr;Ann Bridges;Ann Johnson;Ann Marie Plumery;Ann Yaros;Arlene Korr;Ashley Hart;Ashley Lazo;Ava Rosales;Barb Rapoza;Barbara Brightman;Becki Lucas;Beth Bonvie;Beth Smith;Betty Mutwii;Beverly Stancel;Bill Wallace;Bill Wallace;Bob Gokey;Brenda Crouch;Brian Morgan;Brian Morgan;Cari Lienhart;Carla Johnson;Carlos Hernandez;Carly Mikell;Carol Myers;Casandra Gabriele;Catherine Allard;Cavelle Levine-Lake;Celeste A. Tanguay;Mauro, Charlene;Chelsie Hocker;Cheri Dame;Cheryl Seals;Chris Combass;Chris Harvey;Chris Pryor;Christine Burk;Christine Jenkins;Christopher Okamoto;Christy Handley;Cindy Schurr;Claudia Rowe;Colleen Witmuss;Colleen Wittmuss;Corey Peloquin;Cristian Carranza;Cristina Mrozek;Crystal Appel;Curt Witthoff;Cynthia Dunham-Derheimer;Dan McFarland;Dana Franklin;Dane Jaber;Danielle Esposito;Danielle Knapp;Darby Allen;David Gorham;Dawn Fulton;Dawna Boley;Deb Stevens;Denise Harshbarger;DeSheila Rumph;Diane Johnson;Diaz;dkelley@mos.org;Dominic (Nick) Piscitelli;Dominique Shimizu;Donna Szpyrka;Dorianne Pagnotti;Dustin Tooley;Elaine Sakelaris;Elena Beck;Ellen Granger;Eugenia Traylor;Fawnia Schultz;Gary Kirsch;Gary Myers;Gayle Evens;Gladys Barrio;Gloria Chatelain;Glorimel Nieves;Glorimel Nieves;Greg Hutton;gwen.richards@cengage.com;Heather McCoy;Heidi Alves;Heidi Brennan;Hollie Rogers;Ileana Sosa;Jack Falkenhagen;Jacqueline Curls;Jamie Hite;Jane Whitaker;Janice Creneti;Janine Wilson;Jasmine Floyd;Jason Keeler;Jason Keeler;Jason Keeler;Jason Kopish;Jason Sinquefield;Javonne D. Aponte;Jeanne Neff;Jeff Couch;Jeff Couch;Baugus, Jeffery A.;Jennifer Borges;Jennifer Davis;Jennifer Davis;Jennifer Gilman;Jennifer Jordan;Jennifer Montoya;Jennifer Reser;Jeremy Blinn;Jesika Curry;Jill Beck;Jodi Alligood;JoEllen Carlson;John Lendway;John Marinake;Joseph Irby;Joseph Simmons;Joshua Coleman;JP Keener;Juan Sebastian Oddone;Julie Poth;Karen Williams;Karrie Wikman;Katherine Lewis;Kathleen Schofield;Katie McCurdy;Keira Nelson;Keith Stavig;Kelly Angelo;Kelly Dodd;Kelly Lunt;Kim Bragg;Kim Testa;Kim Walden;Kim Walden;Kimberly Stringer;kirouac Mathew;Kristie Seitz;Kristina Seitz;Lacole Rudin;Larry Chew;Larry Plank;Latoya Thinn;Laura Buckius;Laura Murphy;Laura Rulison-Lange;Laura Ruschetta;Laura Saef;Laylah Bulman;Leah Glass;Leah Torres;Lee Hughes;Les Gold;Lesley Kirkley;Leslie Bettencourt;Lia Turk;Liam O'Brien;lightspeed@indianriverschools.org;Lilibet Sosa;Linda DeLuca;Lindsey Hosack;Lisa Davies;Lisa Milenkovic;Lisa Milenkovic;Liz Young;Liz Young;Loren Kerschenstein;Loren Kingsley;Lori.Smith@learninga-z.com;Lynda Pennell;Madeline Twigg;Mariel Milano;Marissa Alonzo;Mark Klauder;Mark McCreary;Marna Fox;Marsha Winegarner;Martha Solar;Mary Branch;Mary Devore;Mary Marshall;Mary Marshall;Matt Hahn;Maureen B Shankman;Maureen Shankman;maureen.miller@learninga-z.com;Melinda Lyon;Melissa Alsobrooks;Melissa Martinez;Melissa Raburn;Meredith Wells;Merylyn Johnson;Michael Cullen;Michele Wiehagen;Michelle Ferro;Micole Gorges;Mike Cimino;Mike McKee;Mike McKee;Mike McKee;Millard Lightburn;Milt Huling;Mindi Jones;Molly Malloy;Monica Wright;Nancy Besley;Nancy S. Lewis;Nancy Watson;Ned Colley;Nicholas Ewen;Nicole Jacquay;Orange;Pam Revels;Pat Brzycki;Patricia Duncan;Patrick Hiser;Paul Reif;Paula Hollingsworth;Peggy Smith-Herbst;Perri Robinson;Perri Robinson;Rabieh Razzouk;Rachel Novella;Rachelle Solle;Rebecca Ray;Rebecca Teske;Rhonda Griffin;Richard Crowley;Richard Crowley;Richard Morera;Robin Oliveri;Rudy Keezer;Ryan Westberry;Sabrina Y. Morgan;Salila Suman;Sally Sanders;Sandi Schlichting;Sandra Reyes;Sangermayer;Sarah Burkett;Scott Eddleman;Sean



**To:** Reidy;Sean Sterrett;Shana Tirado;Sheri Spivey;Sheri Spivey;Sonia Blackstone;Spencer Ellington;Stacey Rimes;Stephan Jones, M.Ed;Stephanie Schnettler;Steve Olson;Steven Steinfeld;Susan McKenna;Susan McKenna;Susan Russel;Suzanne Ryals;Sylvia Fumero;Tami Ellis;Teresa Rockwood;Teri Barenborg;Thomas Doughty;Thomas Rhea;Thomas Salinsky;Tia Brown;Tiffany James;Todd Bevis;Tom Custer;Tom Gantt;Tom Trapp;tomeka.thompson@polk-fl.net;Troy Suarez;Tyson Brown;UpBeatEd;Valerie Gaynor;Vanessa Baker;Vanessa Finnie;Vanessa Moosavifazel;voconnell@ti.com;Wendy Poag;Underwood, Wesley;ZoEllen Warren;Zyanya Lehmann

**Subject:** (EXT) Vernier Workshop

**CAUTION!!! This Message originated OUTSIDE the district. CAUTION!!!**

Vernier Software & Technology will be in Florida February 20-23 offering free Professional Development Workshops. These four hour workshops provide teachers with time to learn and explore with Vernier's STEM Training Director, David Carter. Participants receive a meal plus a \$50 gift certificate to be used for their next purchase of Vernier equipment. Register by clicking on the information below:

Tampa, Wednesday, Feb 20 from 4:00-8:00 PM at the Tampa Marriott Westshore

Orlando, Thursday, Feb 21 from 4:00-8:00 PM at the Courtyard Orlando-Lake Buena Vista

Miami, Saturday February 23 from 12:00-4:00 PM at the Courtyard Miami Airport

Folks can contact me with any questions. Thanks!

**Gary Myers, M.Ed.**  
Director of Outreach and Business Development

Vernier Software & Technology  
13979 SW Millikan Way  
Beaverton, OR 97005  
[www.vernier.com](http://www.vernier.com)

Toll free: 1-888-837-6437  
Local: 503-277-2299  
Mobile: 503-970-1011  
Fax: 503-277-2440  
Email: [gmyers@vernier.com](mailto:gmyers@vernier.com)  
To schedule a meeting with me, click here

--  
Dan McFarland, President  
Marilyn Johnson, Secretary  
Amy Monahan, Treasurer  
Jeremy Blinn, President Elect

Florida Association of Science Supervisors



## Goodbred, Tracy R.

---

**From:** Baugus, Jeffery A.  
**Sent:** Wednesday, February 20, 2019 1:54 PM  
**To:** Ezell, Ty  
**Subject:** Re: (EXT) RE: (EXT) RE: (EXT) RE: Adoption Results

We'll be meeting to discuss this purchase tomorrow. Any news on pricing?

Serving Together,

*Jeffery Baugus*

Coordinator of Math and Science  
Santa Rosa County School District

Office: 850.983.5051 Fax: 850.981.7861

---

**From:** Baugus, Jeffery A.  
**Sent:** Thursday, February 14, 2019 1:50 PM  
**To:** Ezell, Ty  
**Subject:** Re: (EXT) RE: (EXT) RE: (EXT) RE: Adoption Results

10-4.

Yes, if we decide to purchase, we would need both print and digital.

Serving Together,

*Jeffery Baugus*

Coordinator of Math and Science  
Santa Rosa County School District

Office: 850.983.5051 Fax: 850.981.7861

---

**From:** Ezell, Ty <david.ezell@mheducation.com>  
**Sent:** Thursday, February 14, 2019 12:34 PM  
**To:** Baugus, Jeffery A.  
**Subject:** (EXT) RE: (EXT) RE: (EXT) RE: Adoption Results

**CAUTION!!! This Message originated OUTSIDE the district. CAUTION!!!**

We are starting to get requests now and we are gathering the information of needs for the districts. Would you need print and digital for each student and teacher? This information helps us come up with the best possible options for districts.

Thanks



---

**Ty Ezell**

Sales Representative  
McGraw-Hill Education | School Group  
C: 850.628.1858  
[david.ezell@mheducation.com](mailto:david.ezell@mheducation.com)



---

**From:** Baugus, Jeffery A. <[BaugusJ@santarosa.k12.fl.us](mailto:BaugusJ@santarosa.k12.fl.us)>  
**Sent:** Thursday, February 14, 2019 1:30 PM  
**To:** Ezell, Ty <[david.ezell@mheducation.com](mailto:david.ezell@mheducation.com)>  
**Subject:** Re: (EXT) RE: (EXT) RE: Adoption Results

\*\*\* EXTERNAL EMAIL: If sender is unknown, use caution when opening. \*\*\*

Ty,

Thanks for reaching out.

I do need pricing on gap year materials. Knowing we'll have that need for three years, what's the per student cost looking like?

Serving Together,

*Jeffery Baugus*

Coordinator of Math and Science  
Santa Rosa County School District

Office: 850.983.5051 Fax: 850.981.7861

---

**From:** Ezell, Ty <[david.ezell@mheducation.com](mailto:david.ezell@mheducation.com)>  
**Sent:** Thursday, February 14, 2019 11:28 AM  
**To:** Baugus, Jeffery A.  
**Subject:** (EXT) RE: (EXT) RE: Adoption Results

**CAUTION!!! This Message originated OUTSIDE the district. CAUTION!!!**

Jeff,

I am sure you have been getting calls and emails from publishers all day concerning the math adoption. Please let me know the districts plans for moving forward when you get a chance. If you need GAP year pricing for our current middle school programs, let me know as we are starting to collect that information and we will be working on options for current users.

Please let me know if you have questions.

Thanks



---

### Ty Ezell

Sales Representative  
McGraw-Hill Education | School Group  
C: 850.628.1858  
[david.ezell@mheducation.com](mailto:david.ezell@mheducation.com)



---

**From:** Baugus, Jeffery A. <[BaugusJ@santarosa.k12.fl.us](mailto:BaugusJ@santarosa.k12.fl.us)>  
**Sent:** Wednesday, January 30, 2019 11:43 AM  
**To:** Ezell, Ty <[david.ezell@mheducation.com](mailto:david.ezell@mheducation.com)>  
**Subject:** Re: (EXT) RE: Adoption Results

\*\*\* EXTERNAL EMAIL: If sender is unknown, use caution when opening. \*\*\*

Absolutely. Here are the pros and cons for each that our committees discussed:

#### Elementary

Pros -

- Concrete to abstract activities
- Adequate student practice provided
- Foldables in the Student Text ( Vocabulary)
- Leveled Assessment in 2 version and it's assignable and editable (3 types of questioning) Oral Assessments available
- Student eBook is full audio
- Story Boards and Work Mats for students to use in book
- My Tutor Online teaches lesson in several languages, available for parents
- Build Conceptual Understanding comes before lesson.
- Project Based Learning
- Check My Progress ( Mid Chapter Reviews)

PowerPoint for every lesson and are editable

Online Assessments that mimic FSA are ready to go if we were to go back to Computer Based Testing

Online tools easy to access and interactive

Cons-

RedBirds/Aleks is not included (Online Instruction Piece)

No Manipulative Kit

Not rigorous enough

Still too much scaffolding

Heavy on Procedural Practice

Some extraneous content

Not enough blank space

Poor fact fluency component

Not a built-in spiral review

No FSA Book only the countdown pages

## **Middle**

Pros-

Improved consumable (more space to work problems; launch, explore, develop, & produce, students forced to show work)

TE walks through lesson nicely showing interactive options

Digital Exit Ticket, Resources & Enrichments

Multiple Access – share students; both teachers can see students

Foldables & FSA Practice in most of the homework sections

Built in FSA Practice with problem at end of practice

Add your own resources to the digital lessons

Cons-

ALEKS does not come with base package (digital adaptive practice)

Not attractive to students

Must Create own worksheets – not enough practice resources online

Not enough practice exercises available

Online not user friendly

Advanced is an afterthought – pushed at the end of curriculum

TE very difficult and busy

SE – improved but still not enough practice space

No ExamView type generator

## **AGA**

Pros-

Lots of practice

Liked ordering of Chapters for Algebra 1, Geometry but not Algebra 2

Nice lesson layout

Word problems easy to apply

Plenty of resources

Interactive student edition (consumable) two volumes; half of students liked and half did not



Plenty of examples & check questions were good  
Like the Launch, Explore, Reflect model  
Like the foldables

Cons-

ALEKS does not come with MHE basic package  
TE not easily readable – small print; disliked spiral bound  
Assessments are not ready (Word files)  
Presentations – no PowerPoints; can customize but when importing files only imports the text; no math tools available on slide except for calculators  
Algebra 2 was more notetaking driven – no examples/explanations for absent students or parents  
Consumable – not enough room to show work  
No conceptual development  
Website is busy  
Online pretest marked correct answers incorrect.  
FSA Questions at the end of each unit don't seem very challenging.

### **Pre-Cal**

Pros-

Lots of practice  
Not as rigorous  
Spiral Review  
Digital platform for students and teachers  
ACT/SAT embedded

Cons-

No PowerPoints  
Poor paper quality; page color taxing; small font  
Busy & Too much material in a section

I hope this is helpful. If you have any questions, please let me know.

Serving Together,

***Jeffery Baugus***

Coordinator of Math and Science  
Santa Rosa County School District

Office: 850.983.5051 Fax: 850.981.7861

---

From: Ezell, Ty <[david.ezell@mheducation.com](mailto:david.ezell@mheducation.com)>

Sent: Tuesday, January 29, 2019 5:55:05 PM

To: Baugus, Jeffery A.  
Subject: (EXT) RE: Adoption Results

**CAUTION!!! This Message originated OUTSIDE the district. CAUTION!!!**

Thanks Jeff for the update. When you have time, please share any feedback from the committee if possible. This information goes along way in bettering our products and message. Any feedback whether positive or negative is appreciated.

Thanks again for running a smooth adoption process.



**Ty Ezell**

Sales Representative  
McGraw-Hill Education | School Group  
C: 850.628.1858  
[david.ezell@mheducation.com](mailto:david.ezell@mheducation.com)



**From:** Baugus, Jeffery A. <[BaugusJ@santarosa.k12.fl.us](mailto:BaugusJ@santarosa.k12.fl.us)>  
**Sent:** Tuesday, January 29, 2019 11:34 AM  
**To:** Baugus, Jeffery A. <[BaugusJ@santarosa.k12.fl.us](mailto:BaugusJ@santarosa.k12.fl.us)>  
**Cc:** Smith, Floyd C <[SmithFC@santarosa.k12.fl.us](mailto:SmithFC@santarosa.k12.fl.us)>  
**Subject:** Adoption Results

\*\*\* EXTERNAL EMAIL: If sender is unknown, use caution when opening. \*\*\*

Good morning,

The votes have been tallied. Here are the results:

K-5	Pearson
6-8	Pearson
AGA	Big Ideas
MCR	Cengage
Pre-Cal	Cengage
Adv. Topics	Big Ideas

Thank you all for submitting for our adoption process and for sharing your products with our teachers. I know the amount of time and support each of you place behind your products and it's greatly appreciated by all of us here.

The ELA Adoption process will start in August of 2019 and will follow a similar timeline to this year. Mrs. McKnight looks forward to working with many of you then.

Serving Together,

***Jeffery Baugus***

Coordinator of Math and Science  
Santa Rosa County School District

**Office: 850.983.5051 Fax: 850.981.7861**

The information contained in this message may be confidential and/or constitute a privileged attorney-client document. If the reader of this message is not the intended recipient, or an employee or agent responsible for delivering this message to the intended recipient, you are hereby notified that any dissemination, distribution or copying of this communication is strictly prohibited. If you have received this communication in error, please notify McGraw-Hill Education immediately by replying to the message and deleting it from your computer. Thank you.

The information contained in this message may be confidential and/or constitute a privileged attorney-client document. If the reader of this message is not the intended recipient, or an employee or agent responsible for delivering this message to the intended recipient, you are hereby notified that any dissemination, distribution or copying of this communication is strictly prohibited. If you have received this communication in error, please notify McGraw-Hill Education immediately by replying to the message and deleting it from your computer. Thank you.

The information contained in this message may be confidential and/or constitute a privileged attorney-client document. If the reader of this message is not the intended recipient, or an employee or agent responsible for delivering this message to the intended recipient, you are hereby notified that any dissemination, distribution or copying of this communication is strictly prohibited. If you have received this communication in error, please notify McGraw-Hill Education immediately by replying to the message and deleting it from your computer. Thank you.



## Goodbred, Tracy R.

---

**From:** FASS FLscisuper <flscisupervisor@gmail.com>  
**Sent:** Saturday, March 9, 2019 12:20 PM  
**To:** Abby Dogum;Adam LaMee;aguevara@nutrientsforlife.org;Alaina McGinnis;Alice Bennett;Amanda MacKenzie;Amy Kezman;Amy Monahan;Andrew Oyer;Angelina Boyce;Angie Harr;Ann Bridges;Ann Johnson;Ann Marie Plumery;Ann Yaros;Arlene Korr;Ashley Hart;Ashley Lazo;Ava Rosales;Barb Rapoza;Barbara Brightman;Becki Lucas;Beth Bonvie;Beth Smith;Betty Mutwii;Beverly Stancel;Bill Wallace;Bill Wallace;Bob Gokey;Brenda Crouch;Brian Morgan;Brian Morgan;Cari Lienhart;Carla Johnson;Carlos Hernandez;Carly Mikell;Carol Myers;Casandra Gabriele;Catherine Allard;Cavelle Levine-Lake;Celeste A. Tanguay;Mauro, Charlene;Chelsie Hocker;Cheri Dame;Cheryl Seals;Chris Combass;Chris Harvey;Chris Pryor;Christine Burk;Christine Jenkins;Christopher Okamoto;Christy Handley;Cindy Schurr;Claudia Rowe;Colleen Witmuss;Colleen Wittmuss;Corey Peloquin;Cristian Carranza;Cristina Mrozek;Crystal Appel;Curt Witthoff;Cynthia Dunham-Derheimer;Dan McFarland;Dana Franklin;Dane Jaber;Danielle Esposito;Danielle Knapp;Darby Allen;David Gorham;Dawn Fulton;Dawna Boley;Deb Stevens;Denise Harshbarger;DeSheila Rumph;Diane Johnson;Diaz;dkelley@mos.org;Dominic (Nick) Piscitelli;Dominique Shimizu;Donna Szpyrka;Dorianne Pagnotti;Dustin Tooley;Elaine Sakelaris;Elena Beck;Ellen Granger;Eugenia Traylor;Fawnia Schultz;Gary Kirsch;Gary Myers;Gayle Evens;Gladys Barrio;Gloria Chatelain;Glorimel Nieves;Glorimel Nieves;Greg Hutton;gwen.richards@cengage.com;Heather McCoy;Heidi Alves;Heidi Brennan;Hollie Rogers;Ileana Sosa;Jack Falkenhagen;Jacqueline Curls;Jamie Hite;Jane Whitaker;Janice Creneti;Janine Wilson;Jasmine Floyd;Jason Keeler;Jason Keeler;Jason Keeler;Jason Kopish;Jason Sinquefield;Javonne D. Aponte;Jeanne Neff;Jeff Couch;Jeff Couch;Baugus, Jeffery A.;Jennifer Borges;Jennifer Davis;Jennifer Davis;Jennifer Gilman;Jennifer Jordan;Jennifer Montoya;Jennifer Reser;Jeremy Blinn;Jesika Curry;Jill Beck;Jodi Alligood;JoEllen Carlson;John Garrett;John Lendway;John Marinake;Joseph Irby;Joseph Simmons;Joshua Coleman;JP Keener;Juan Sebastian Oddone;Julie Poth;Karen Williams;Karrie Wikman;Katherine Lewis;Kathleen Schofield;Katie McCurdy;Keira Nelson;Keith Stavig;Kelly Angelo;Kelly Dodd;Kelly Lunt;Kim Bragg;Kim Testa;Kim Walden;Kim Walden;Kimberly Stringer;kirouac Mathew;Kristie Seitz;Kristina Seitz;Lacole Rudin;Larry Chew;Larry Plank;Latoya Thinn;Laura Buckius;Laura Murphy;Laura Rulison-Lange;Laura Ruschetta;Laura Saef;Laylah Bulman;Leah Glass;Leah Torres;Lee Hughes;Les Gold;Lesley Kirkley;Leslie Bettencourt;Lia Turk;Liam O'Brien;lightspeed@indianriverschools.org;Lilibet Sosa;Linda DeLuca;Lindsey Hosack;Lisa Davies;Lisa Milenkovic;Lisa Milenkovic;Lisa Morrow;Liz Young;Liz Young;Loren Kerschenstein;Loren Kingsley;Lori.Smith@learninga-z.com;Lynda Pennell;Madeline Twigg;Mariel Milano;Marissa Alonzo;Mark Klauder;Mark McCreary;Marna Fox;Marsha Winegarner;Martha Solar;Mary Branch;Mary Devore;Mary Marshall;Mary Marshall;Matt Hahn;Maureen B Shankman;Maureen Shankman;maureen.miller@learninga-z.com;Melinda Lyon;Melissa Alsobrooks;Melissa Martinez;Melissa Raburn;Meredith Wells;Merylyn Johnson;Michael Cullen;Michele Wiehagen;Michelle Ferro;Micole Gorges;Mike Cimino;Mike McKee;Mike McKee;Mike McKee;Millard Lightburn;Milt Huling;Mindi Jones;Molly Malloy;Monica Wright;Nancy Besley;Nancy S. Lewis;Nancy Watson;Ned Colley;Nicholas Ewen;Nicole Jacquay;Orange;Pam Revels;Pat Brzycki;Patricia Duncan;Patrick Hiser;Paul Reif;Paula Hollingsworth;Peggy Smith-Herbst;Perri Robinson;Perri Robinson;Rabieh Razzouk;Rachel Novella;Rachelle Solle;Rebecca Ray;Rebecca Teske;Rhonda Griffin;Richard Crowley;Richard Crowley;Richard Morera;Robin Oliveri;Rudy Keezer;Ryan Westberry;Sabrina Y. Morgan;Salila Suman;Sally Sanders;Sandi Schlichting;Sandra Reyes;Sangermayer;Sarah Burkett;Scott Eddleman;Sean



**To:** Reidy;Sean Sterrett;Shana Tirado;Sheri Spivey;Sheri Spivey;Sonia Blackstone;Spencer Ellington;Stacey Rimes;Stephan Jones, M.Ed;Stephanie Schnettler;Steve Olson;Steven Steinfeld;Susan McKenna;Susan McKenna;Susan Russel;Suzanne Ryals;Sylvia Fumero;Tami Ellis;Teresa Rockwood;Teri Barenborg;Thomas Doughty;Thomas Rhea;Thomas Salinsky;Tia Brown;Tiffany James;Todd Bevis;Tom Custer;Tom Gantt;Tom Trapp;tomeka.thompson@polk-fl.net;Troy Suarez;Tyson Brown;UpBeatEd;Valerie Gaynor;Vanessa Baker;Vanessa Finnie;Vanessa Moosavifazel;voconnell@ti.com;Wendy Poag;Underwood, Wesley;ZoEllen Warren;Zyanya Lehmann

**Subject:** FASS Spring 2019 Registration

**Attachments:** image1.jpeg

It's time to register for your Florida Association of Science Supervisors Spring 2019 conference. It is important that we convene again to collaborate as the lead science educators of our respective districts. As we share our thoughts, ideas, and concerns, we grow.

Remember, we now have a new beautiful location for us to learn, teach, and share ideas with each other.

REGISTER:

<https://docs.google.com/forms/d/e/1FAIpQLSeeKJ8Gjo8PYrZsdkHX8gNuTz4jngRoLw7F9yT3noYCTHxuvw/viewform>

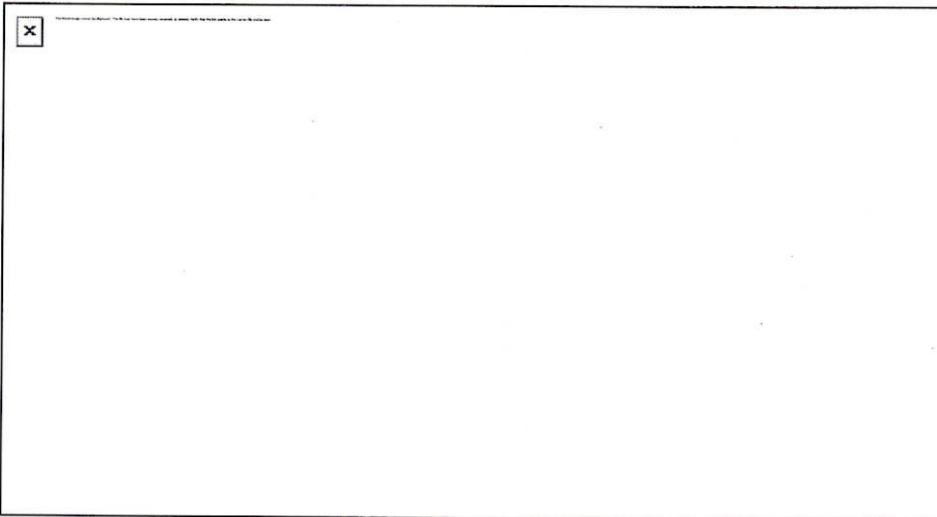

--  
Dan McFarland, President  
Marilyn Johnson, Secretary  
Amy Monahan, Treasurer  
Jeremy Blinn, President Elect

Florida Association of Science Supervisors

## Goodbred, Tracy R.

---

**From:** FASS FLscisuper <flscisupervisor@gmail.com>  
**Sent:** Saturday, March 9, 2019 12:20 PM  
**To:** Abby Dogum;Adam LaMee;aguevara@nutrientsforlife.org;Alaina McGinnis;Alice Bennett;Amanda MacKenzie;Amy Kezman;Amy Monahan;Andrew Oyer;Angelina Boyce;Angie Harr;Ann Bridges;Ann Johnson;Ann Marie Plumery;Ann Yaros;Arlene Korr;Ashley Hart;Ashley Lazo;Ava Rosales;Barb Rapoza;Barbara Brightman;Becki Lucas;Beth Bonvie;Beth Smith;Betty Mutwii;Beverly Stancel;Bill Wallace;Bill Wallace;Bob Gokey;Brenda Crouch;Brian Morgan;Brian Morgan;Cari Lienhart;Carla Johnson;Carlos Hernandez;Carly Mikell;Carol Myers;Casandra Gabriele;Catherine Allard;Cavelle Levine-Lake;Celeste A. Tanguay;Mauro, Charlene;Chelsie Hocker;Cheri Dame;Cheryl Seals;Chris Combass;Chris Harvey;Chris Pryor;Christine Burk;Christine Jenkins;Christopher Okamoto;Christy Handley;Cindy Schurr;Claudia Rowe;Colleen Witmuss;Colleen Wittmuss;Corey Peloquin;Cristian Carranza;Cristina Mrozek;Crystal Appel;Curt Witthoff;Cynthia Dunham-Derheimer;Dan McFarland;Dana Franklin;Dane Jaber;Danielle Esposito;Danielle Knapp;Darby Allen;David Gorham;Dawn Fulton;Dawna Boley;Deb Stevens;Denise Harshbarger;DeSheila Rumph;Diane Johnson;Diaz;dkelley@mos.org;Dominic (Nick) Piscitelli;Dominique Shimizu;Donna Szpyrka;Dorianne Pagnotti;Dustin Tooley;Elaine Sakelaris;Elena Beck;Ellen Granger;Eugenia Traylor;Fawnia Schultz;Gary Kirsch;Gary Myers;Gayle Evens;Gladys Barrio;Gloria Chatelain;Glorimel Nieves;Glorimel Nieves;Greg Hutton;gwen.richards@cengage.com;Heather McCoy;Heidi Alves;Heidi Brennan;Hollie Rogers;Ileana Sosa;Jack Falkenhagen;Jacqueline Curls;Jamie Hite;Jane Whitaker;Janice Creneti;Janine Wilson;Jasmine Floyd;Jason Keeler;Jason Keeler;Jason Keeler;Jason Kopish;Jason Sinquefield;Javonne D. Aponte;Jeanne Neff;Jeff Couch;Jeff Couch;Baugus, Jeffery A.;Jennifer Borges;Jennifer Davis;Jennifer Davis;Jennifer Gilman;Jennifer Jordan;Jennifer Montoya;Jennifer Reser;Jeremy Blinn;Jesika Curry;Jill Beck;Jodi Alligood;JoEllen Carlson;John Garrett;John Lendway;John Marinake;Joseph Irby;Joseph Simmons;Joshua Coleman;JP Keener;Juan Sebastian Oddone;Julie Poth;Karen Williams;Karrie Wikman;Katherine Lewis;Kathleen Schofield;Katie McCurdy;Keira Nelson;Keith Stavig;Kelly Angelo;Kelly Dodd;Kelly Lunt;Kim Bragg;Kim Testa;Kim Walden;Kim Walden;Kimberly Stringer;kiroac Mathew;Kristie Seitz;Kristina Seitz;Lacole Rudin;Larry Chew;Larry Plank;Latoya Thinn;Laura Buckius;Laura Murphy;Laura Rulison-Lange;Laura Ruschetta;Laura Saef;Laylah Bulman;Leah Glass;Leah Torres;Lee Hughes;Les Gold;Lesley Kirkley;Leslie Bettencourt;Lia Turk;Liam O'Brien;lightspeed@indianriverschools.org;Lilibet Sosa;Linda DeLuca;Lindsey Hosack;Lisa Davies;Lisa Milenkovic;Lisa Milenkovic;Lisa Morrow;Liz Young;Liz Young;Loren Kerschenstein;Loren Kingsley;Lori.Smith@learninga-z.com;Lynda Pennell;Madeline Twigg;Mariel Milano;Marissa Alonzo;Mark Klauder;Mark McCreary;Marna Fox;Marsha Winegarner;Martha Solar;Mary Branch;Mary Devore;Mary Marshall;Mary Marshall;Matt Hahn;Maureen B Shankman;Maureen Shankman;maureen.miller@learninga-z.com;Melinda Lyon;Melissa Alsobrooks;Melissa Martinez;Melissa Raburn;Meredith Wells;Merylyn Johnson;Michael Cullen;Michele Wiehagen;Michelle Ferro;Micole Gorges;Mike Cimino;Mike McKee;Mike McKee;Mike McKee;Millard Lightburn;Milt Huling;Mindi Jones;Molly Malloy;Monica Wright;Nancy Besley;Nancy S. Lewis;Nancy Watson;Ned Colley;Nicholas Ewen;Nicole Jacquay;Orange;Pam Revels;Pat Brzycki;Patricia Duncan;Patrick Hiser;Paul Reif;Paula Hollingsworth;Peggy Smith-Herbst;Perri Robinson;Perri Robinson;Rabieh Razzouk;Rachel Novella;Rachelle Solle;Rebecca Ray;Rebecca Teske;Rhonda Griffin;Richard Crowley;Richard Crowley;Richard Morera;Robin Oliveri;Rudy Keezer;Ryan Westberry;Sabrina Y. Morgan;Salila Suman;Sally Sanders;Sandi Schlichting;Sandra Reyes;Sangermayer;Sarah Burkett;Scott Eddleman;Sean

**To:** Reidy;Sean Sterrett;Shana Tirado;Sheri Spivey;Sheri Spivey;Sonia Blackstone;Spencer Ellington;Stacey Rimes;Stephan Jones, M.Ed;Stephanie Schnettler;Steve Olson;Steven Steinfeld;Susan McKenna;Susan McKenna;Susan Russel;Suzanne Ryals;Sylvia Fumero;Tami Ellis;Teresa Rockwood;Teri Barenborg;Thomas Doughty;Thomas Rhea;Thomas Salinsky;Tia Brown;Tiffany James;Todd Bevis;Tom Custer;Tom Gantt;Tom Trapp;tomeka.thompson@polk-fl.net;Troy Suarez;Tyson Brown;UpBeatEd;Valerie Gaynor;Vanessa Baker;Vanessa Finnie;Vanessa Moosavifazel;voconnell@ti.com;Wendy Poag;Underwood, Wesley;ZoEllen Warren;Zyanya Lehmann

**Subject:** (EXT) FASS Spring 2019 Registration

**Attachments:** image1.jpeg

**CAUTION!!! This Message originated OUTSIDE the district. CAUTION!!!**

It's time to register for your Florida Association of Science Supervisors Spring 2019 conference. It is important that we convene again to collaborate as the lead science educators of our respective districts. As we share our thoughts, ideas, and concerns, we grow.

Remember, we now have a new beautiful location for us to learn, teach, and share ideas with each other.

REGISTER:

<https://docs.google.com/forms/d/e/1FAIpQLSeeKJ8Gjo8PYrZsdkHX8gNuTz4jngRoLw7F9yT3noYCTHxuvw/viewform>

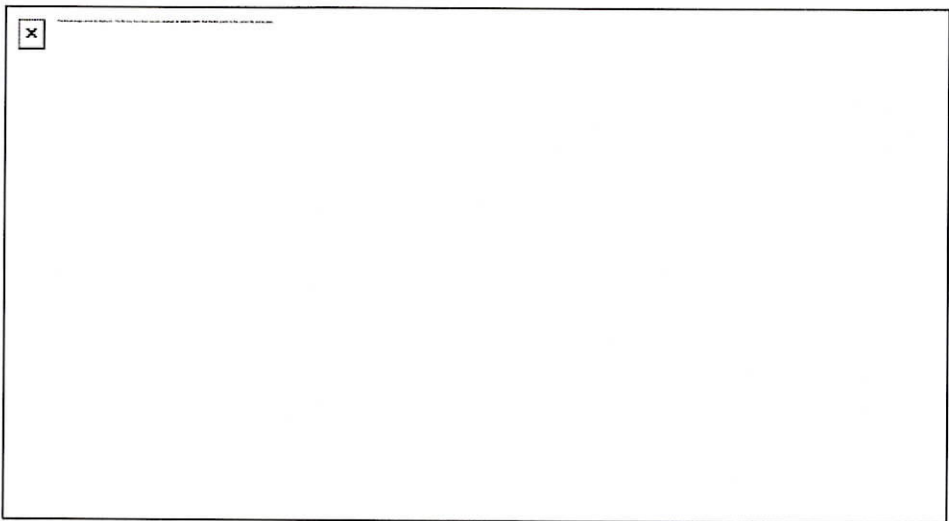

--  
Dan McFarland, President  
Meryl Johnson, Secretary  
Amy Monahan, Treasurer  
Jeremy Blinn, President Elect

Florida Association of Science Supervisors



## Goodbred, Tracy R.

---

**From:** FASS FLscisuper <flscisupervisor@gmail.com>  
**Sent:** Saturday, March 9, 2019 12:20 PM  
**To:** Abby Dogum;Adam LaMee;aguevara@nutrientsforlife.org;Alaina McGinnis;Alice Bennett;Amanda MacKenzie;Amy Kezman;Amy Monahan;Andrew Oyer;Angelina Boyce;Angie Harr;Ann Bridges;Ann Johnson;Ann Marie Plumery;Ann Yaros;Arlene Korr;Ashley Hart;Ashley Lazo;Ava Rosales;Barb Rapoza;Barbara Brightman;Becki Lucas;Beth Bonvie;Beth Smith;Betty Mutwii;Beverly Stancel;Bill Wallace;Bill Wallace;Bob Gokey;Brenda Crouch;Brian Morgan;Brian Morgan;Cari Lienhart;Carla Johnson;Carlos Hernandez;Carly Mikell;Carol Myers;Casandra Gabriele;Catherine Allard;Cavelle Levine-Lake;Celeste A. Tanguay;Mauro, Charlene;Chelsie Hocker;Cheri Dame;Cheryl Seals;Chris Combass;Chris Harvey;Chris Pryor;Christine Burk;Christine Jenkins;Christopher Okamoto;Christy Handley;Cindy Schurr;Claudia Rowe;Colleen Witmuss;Colleen Wittmuss;Corey Peloquin;Cristian Carranza;Cristina Mrozek;Crystal Appel;Curt Witthoff;Cynthia Dunham-Derheimer;Dan McFarland;Dana Franklin;Dane Jaber;Danielle Esposito;Danielle Knapp;Darby Allen;David Gorham;Dawn Fulton;Dawna Boley;Deb Stevens;Denise Harshbarger;DeSheila Rumph;Diane Johnson;Diaz;dkelley@mos.org;Dominic (Nick) Piscitelli;Dominique Shimizu;Donna Szpyrka;Dorianne Pagnotti;Dustin Tooley;Elaine Sakelaris;Elena Beck;Ellen Granger;Eugenia Traylor;Fawnia Schultz;Gary Kirsch;Gary Myers;Gayle Evens;Gladys Barrio;Gloria Chatelain;Glorimel Nieves;Glorimel Nieves;Greg Hutton;gwen.richards@cengage.com;Heather McCoy;Heidi Alves;Heidi Brennan;Hollie Rogers;Ileana Sosa;Jack Falkenhagen;Jacqueline Curls;Jamie Hite;Jane Whitaker;Janice Creneti;Janine Wilson;Jasmine Floyd;Jason Keeler;Jason Keeler;Jason Keeler;Jason Kopish;Jason Sinquefield;Javonne D. Aponte;Jeanne Neff;Jeff Couch;Jeff Couch;Baugus, Jeffery A.;Jennifer Borges;Jennifer Davis;Jennifer Davis;Jennifer Gilman;Jennifer Jordan;Jennifer Montoya;Jennifer Reser;Jeremy Blinn;Jesika Curry;Jill Beck;Jodi Alligood;JoEllen Carlson;John Garrett;John Lendway;John Marinake;Joseph Irby;Joseph Simmons;Joshua Coleman;JP Keener;Juan Sebastian Oddone;Julie Poth;Karen Williams;Karrie Wikman;Katherine Lewis;Kathleen Schofield;Katie McCurdy;Keira Nelson;Keith Stavig;Kelly Angelo;Kelly Dodd;Kelly Lunt;Kim Bragg;Kim Testa;Kim Walden;Kim Walden;Kimberly Stringer;kirouac Mathew;Kristie Seitz;Kristina Seitz;Lacole Rudin;Larry Chew;Larry Plank;Latoya Thinn;Laura Buckius;Laura Murphy;Laura Rulison-Lange;Laura Ruschetta;Laura Saef;Laylah Bulman;Leah Glass;Leah Torres;Lee Hughes;Les Gold;Lesley Kirkley;Leslie Bettencourt;Lia Turk;Liam O'Brien;lightspeed@indianriverschools.org;Lilibet Sosa;Linda DeLuca;Lindsey Hosack;Lisa Davies;Lisa Milenkovic;Lisa Milenkovic;Lisa Morrow;Liz Young;Liz Young;Loren Kerschenstein;Loren Kingsley;Lori.Smith@learninga-z.com;Lynda Pennell;Madeline Twigg;Mariel Milano;Marissa Alonzo;Mark Klauder;Mark McCreary;Marna Fox;Marsha Winegarner;Martha Solar;Mary Branch;Mary Devore;Mary Marshall;Mary Marshall;Matt Hahn;Maureen B Shankman;Maureen Shankman;maureen.miller@learninga-z.com;Melinda Lyon;Melissa Alsobrooks;Melissa Martinez;Melissa Raburn;Meredith Wells;Merylyn Johnson;Michael Cullen;Michele Wiehagen;Michelle Ferro;Micole Gorges;Mike Cimino;Mike McKee;Mike McKee;Mike McKee;Millard Lightburn;Milt Huling;Mindi Jones;Molly Malloy;Monica Wright;Nancy Besley;Nancy S. Lewis;Nancy Watson;Ned Colley;Nicholas Ewen;Nicole Jacquay;Orange;Pam Revels;Pat Brzycki;Patricia Duncan;Patrick Hiser;Paul Reif;Paula Hollingsworth;Peggy Smith-Herbst;Perri Robinson;Perri Robinson;Rabieh Razzouk;Rachel Novella;Rachelle Solle;Rebecca Ray;Rebecca Teske;Rhonda Griffin;Richard Crowley;Richard Crowley;Richard Morera;Robin Oliveri;Rudy Keezer;Ryan Westberry;Sabrina Y. Morgan;Salila Suman;Sally Sanders;Sandi Schlichting;Sandra Reyes;Sangermayer;Sarah Burkett;Scott Eddleman;Sean



**To:** Reidy;Sean Sterrett;Shana Tirado;Sheri Spivey;Sheri Spivey;Sonia Blackstone;Spencer Ellington;Stacey Rimes;Stephan Jones, M.Ed;Stephanie Schnettler;Steve Olson;Steven Steinfeld;Susan McKenna;Susan McKenna;Susan Russel;Suzanne Ryals;Sylvia Fumero;Tami Ellis;Teresa Rockwood;Teri Barenborg;Thomas Doughty;Thomas Rhea;Thomas Salinsky;Tia Brown;Tiffany James;Todd Bevis;Tom Custer;Tom Gantt;Tom Trapp;tomeka.thompson@polk-fl.net;Troy Suarez;Tyson Brown;UpBeatEd;Valerie Gaynor;Vanessa Baker;Vanessa Finnie;Vanessa Moosavifazel;voconnell@ti.com;Wendy Poag;Underwood, Wesley;ZoEllen Warren;Zyanya Lehmann

**Subject:** FASS Spring 2019 Registration

**Attachments:** image1.jpeg

It's time to register for your Florida Association of Science Supervisors Spring 2019 conference. It is important that we convene again to collaborate as the lead science educators of our respective districts. As we share our thoughts, ideas, and concerns, we grow.

Remember, we now have a new beautiful location for us to learn, teach, and share ideas with each other.

REGISTER:

<https://docs.google.com/forms/d/e/1FAIpQLSeeKJ8Gjo8PYrZsdkHX8gNuTz4jngRoLw7F9yT3noYCTHxuvw/viewform>

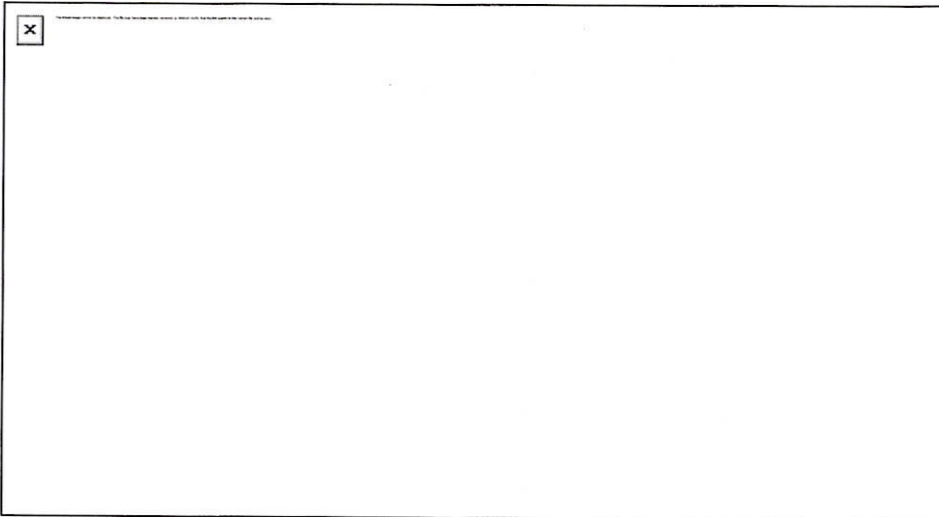

--  
Dan McFarland, President  
Merilyn Johnson, Secretary  
Amy Monahan, Treasurer  
Jeremy Blinn, President Elect

Florida Association of Science Supervisors

**Goodbred, Tracy R.**

---

**From:** Baugus, Jeffery A.  
**Sent:** Monday, March 11, 2019 1:04 PM  
**To:** Ezell, Ty  
**Subject:** Re: (EXT) RE: (EXT) RE: (EXT) RE: (EXT) RE: Adoption Results

Ty,

Thanks so much for reaching out. We'll be moving forward with new curriculum for middle grades and will not need gap materials.

Have a great week!

Serving Together,

*Jeffery Baugus*

Coordinator of Math and Science  
Santa Rosa County School District

Office: 850.983.5051 Fax: 850.981.7861

---

**From:** Ezell, Ty <david.ezell@mheducation.com>  
**Sent:** Monday, March 11, 2019 9:27 AM  
**To:** Baugus, Jeffery A.  
**Subject:** (EXT) RE: (EXT) RE: (EXT) RE: (EXT) RE: Adoption Results

**CAUTION!!! This Message originated OUTSIDE the district. CAUTION!!!**

Jeff,

I want to touch base with you and see if any decisions have been made about the math process or GAP year? I am starting to work with the FSBD to get them prepared with materials and I wanted to check with you to see what direction the district will be taking. Let me know what you have decided as soon as you can.

Thanks



---

**Ty Ezell**

Sales Representative  
McGraw-Hill Education | School Group  
C: 850.628.1858  
[david.ezell@mheducation.com](mailto:david.ezell@mheducation.com)



---

**From:** Baugus, Jeffery A. <BaugusJ@santarosa.k12.fl.us>  
**Sent:** Wednesday, February 20, 2019 2:54 PM  
**To:** Ezell, Ty <david.ezell@mheducation.com>  
**Subject:** Re: (EXT) RE: (EXT) RE: (EXT) RE: Adoption Results

\*\*\* EXTERNAL EMAIL: If sender is unknown, use caution when opening. \*\*\*

We'll be meeting to discuss this purchase tomorrow. Any news on pricing?

Serving Together,

***Jeffery Baugus***

Coordinator of Math and Science  
Santa Rosa County School District

Office: 850.983.5051 Fax: 850.981.7861

---

**From:** Baugus, Jeffery A.  
**Sent:** Thursday, February 14, 2019 1:50 PM  
**To:** Ezell, Ty  
**Subject:** Re: (EXT) RE: (EXT) RE: (EXT) RE: Adoption Results

10-4.

Yes, if we decide to purchase, we would need both print and digital.

Serving Together,

***Jeffery Baugus***

Coordinator of Math and Science  
Santa Rosa County School District

Office: 850.983.5051 Fax: 850.981.7861

---

**From:** Ezell, Ty <david.ezell@mheducation.com>  
**Sent:** Thursday, February 14, 2019 12:34 PM  
**To:** Baugus, Jeffery A.  
**Subject:** (EXT) RE: (EXT) RE: (EXT) RE: Adoption Results

**CAUTION!!! This Message originated OUTSIDE the district. CAUTION!!!**

We are starting to get requests now and we are gathering the information of needs for the districts. Would you need print and digital for each student and teacher? This information helps us come up with the best possible options for districts.

Thanks



---

**Ty Ezell**

Sales Representative  
McGraw-Hill Education | School Group  
C: 850.628.1858  
[david.ezell@mheducation.com](mailto:david.ezell@mheducation.com)



---

**From:** Baugus, Jeffery A. <[BaugusJ@santarosa.k12.fl.us](mailto:BaugusJ@santarosa.k12.fl.us)>  
**Sent:** Thursday, February 14, 2019 1:30 PM  
**To:** Ezell, Ty <[david.ezell@mheducation.com](mailto:david.ezell@mheducation.com)>  
**Subject:** Re: (EXT) RE: (EXT) RE: Adoption Results

\*\*\* EXTERNAL EMAIL: If sender is unknown, use caution when opening. \*\*\*

Ty,

Thanks for reaching out.

I do need pricing on gap year materials. Knowing we'll have that need for three years, what's the per student cost looking like?

Serving Together,

***Jeffery Baugus***

Coordinator of Math and Science  
Santa Rosa County School District

Office: 850.983.5051 Fax: 850.981.7861



**From:** Ezell, Ty <[david.ezell@mheducation.com](mailto:david.ezell@mheducation.com)>  
**Sent:** Thursday, February 14, 2019 11:28 AM  
**To:** Baugus, Jeffery A.  
**Subject:** (EXT) RE: (EXT) RE: Adoption Results

**CAUTION!!! This Message originated OUTSIDE the district. CAUTION!!!**

Jeff,

I am sure you have been getting calls and emails from publishers all day concerning the math adoption. Please let me know the districts plans for moving forward when you get a chance. If you need GAP year pricing for our current middle school programs, let me know as we are starting to collect that information and we will be working on options for current users.

Please let me know if you have questions.

Thanks



---

### Ty Ezell

Sales Representative  
McGraw-Hill Education | School Group  
C: 850.628.1858  
[david.ezell@mheducation.com](mailto:david.ezell@mheducation.com)



---

**From:** Baugus, Jeffery A. <[BaugusJ@santarosa.k12.fl.us](mailto:BaugusJ@santarosa.k12.fl.us)>  
**Sent:** Wednesday, January 30, 2019 11:43 AM  
**To:** Ezell, Ty <[david.ezell@mheducation.com](mailto:david.ezell@mheducation.com)>  
**Subject:** Re: (EXT) RE: Adoption Results

\*\*\* EXTERNAL EMAIL: If sender is unknown, use caution when opening. \*\*\*

Absolutely. Here are the pros and cons for each that our committees discussed:

#### Elementary

Pros -

Concrete to abstract activities

Adequate student practice provided

Foldables in the Student Text ( Vocabulary)

Leveled Assessment in 2 version and it's assignable and editable (3 types of questioning) Oral Assessments available

Student eBook is full audio

Story Boards and Work Mats for students to use in book

My Tutor Online teaches lesson in several languages, available for parents

Build Conceptual Understanding comes before lesson.

Project Based Learning

Check My Progress ( Mid Chapter Reviews)

PowerPoint for every lesson and are editable

Online Assessments that mimic FSA are ready to go if we were to go back to Computer Based Testing

Online tools easy to access and interactive

Cons-

RedBirds/Aleks is not included (Online Instruction Piece)

No Manipulative Kit

Not rigorous enough

Still too much scaffolding

Heavy on Procedural Practice

Some extraneous content

Not enough blank space

Poor fact fluency component

Not a built-in spiral review

No FSA Book only the countdown pages

## **Middle**

Pros-

Improved consumable (more space to work problems; launch, explore, develop, & produce, students forced to show work)

TE walks through lesson nicely showing interactive options

Digital Exit Ticket, Resources & Enrichments

Multiple Access – share students; both teachers can see students

Foldables & FSA Practice in most of the homework sections

Built in FSA Practice with problem at end of practice

Add your own resources to the digital lessons

Cons-

ALEKS does not come with base package (digital adaptive practice)

Not attractive to students

Must Create own worksheets – not enough practice resources online

Not enough practice exercises available

Online not user friendly

Advanced is an afterthought – pushed at the end of curriculum

TE very difficult and busy

SE – improved but still not enough practice space

No ExamView type generator

## **AGA**

Pros-

Lots of practice

Liked ordering of Chapters for Algebra 1, Geometry but not Algebra 2

Nice lesson layout

Word problems easy to apply

Plenty of resources

Interactive student edition (consumable) two volumes; half of students liked and half did not

Plenty of examples & check questions were good

Like the Launch, Explore, Reflect model

Like the foldables

Cons-

ALEKS does not come with MHE basic package

TE not easily readable – small print; disliked spiral bound

Assessments are not ready (Word files)

Presentations – no PowerPoints; can customize but when importing files only imports the text; no math tools available on slide except for calculators

Algebra 2 was more notetaking driven – no examples/explanations for absent students or parents

Consumable – not enough room to show work

No conceptual development

Website is busy

Online pretest marked correct answers incorrect.

FSA Questions at the end of each unit don't seem very challenging.

### **Pre-Cal**

Pros-

Lots of practice

Not as rigorous

Spiral Review

Digital platform for students and teachers

ACT/SAT embedded

Cons-

No PowerPoints

Poor paper quality; page color taxing; small font

Busy & Too much material in a section

I hope this is helpful. If you have any questions, please let me know.

Serving Together,

*Jeffery Baugus*

Coordinator of Math and Science  
Santa Rosa County School District

Office: 850.983.5051 Fax: 850.981.7861

---

**From:** Ezell, Ty <[david.ezell@mheducation.com](mailto:david.ezell@mheducation.com)>  
**Sent:** Tuesday, January 29, 2019 5:55:05 PM  
**To:** Baugus, Jeffery A.  
**Subject:** (EXT) RE: Adoption Results

**CAUTION!!! This Message originated OUTSIDE the district. CAUTION!!!**

Thanks Jeff for the update. When you have time, please share any feedback from the committee if possible. This information goes along way in bettering our products and message. Any feedback whether positive or negative is appreciated.

Thanks again for running a smooth adoption process.



---

**Ty Ezell**

Sales Representative  
McGraw-Hill Education | School Group  
C: 850.628.1858  
[david.ezell@mheducation.com](mailto:david.ezell@mheducation.com)



---

**From:** Baugus, Jeffery A. <[BaugusJ@santarosa.k12.fl.us](mailto:BaugusJ@santarosa.k12.fl.us)>  
**Sent:** Tuesday, January 29, 2019 11:34 AM  
**To:** Baugus, Jeffery A. <[BaugusJ@santarosa.k12.fl.us](mailto:BaugusJ@santarosa.k12.fl.us)>  
**Cc:** Smith, Floyd C <[SmithFC@santarosa.k12.fl.us](mailto:SmithFC@santarosa.k12.fl.us)>  
**Subject:** Adoption Results

\*\*\* EXTERNAL EMAIL: If sender is unknown, use caution when opening. \*\*\*

Good morning,

The votes have been tallied. Here are the results:

K-5	Pearson
6-8	Pearson



AGA	Big Ideas
MCR	Cengage
Pre-Cal	Cengage
Adv. Topics	Big Ideas

Thank you all for submitting for our adoption process and for sharing your products with our teachers. I know the amount of time and support each of you place behind your products and it's greatly appreciated by all of us here.

The ELA Adoption process will start in August of 2019 and will follow a similar timeline to this year. Mrs. McKnight looks forward to working with many of you then.

Serving Together,

***Jeffery Baugus***

Coordinator of Math and Science

Santa Rosa County School District

Office: 850.983.5051 Fax: 850.981.7861

The information contained in this message may be confidential and/or constitute a privileged attorney-client document. If the reader of this message is not the intended recipient, or an employee or agent responsible for delivering this message to the intended recipient, you are hereby notified that any dissemination, distribution or copying of this communication is strictly prohibited. If you have received this communication in error, please notify McGraw-Hill Education immediately by replying to the message and deleting it from your computer. Thank you.

The information contained in this message may be confidential and/or constitute a privileged attorney-client document. If the reader of this message is not the intended recipient, or an employee or agent responsible for delivering this message to the intended recipient, you are hereby notified that any dissemination, distribution or copying of this communication is strictly prohibited. If you have received this communication in error, please notify McGraw-Hill Education immediately by replying to the message and deleting it from your computer. Thank you.

The information contained in this message may be confidential and/or constitute a privileged attorney-client document. If the reader of this message is not the intended recipient, or an employee or agent responsible for delivering this message to the intended recipient, you are hereby notified that any dissemination, distribution or copying of this communication is strictly prohibited. If you have received this communication in error, please notify McGraw-Hill Education immediately by replying to the message and deleting it from your computer. Thank you.

The information contained in this message may be confidential and/or constitute a privileged attorney-client document. If the reader of this message is not the intended recipient, or an employee or agent responsible for delivering this message to the intended recipient, you are hereby notified that any dissemination, distribution or copying of this communication is strictly prohibited. If you have received this communication in error, please notify McGraw-Hill Education immediately by replying to the message and deleting it from your computer. Thank you.

## Goodbred, Tracy R.

---

**From:** McKnight, Patti  
**Sent:** Thursday, March 14, 2019 11:37 AM  
**To:** Ezell, Ty  
**Subject:** RE: (EXT) RE: (EXT) FW: McGraw-Hill Literacy Conference

I will be in a meeting this afternoon regarding Charter Schools.

---

**From:** Ezell, Ty <david.ezell@mheducation.com>  
**Sent:** Thursday, March 14, 2019 7:35 AM  
**To:** McKnight, Patti <McKnightP@santarosa.k12.fl.us>  
**Subject:** (EXT) RE: (EXT) FW: McGraw-Hill Literacy Conference

**CAUTION!!! This Message originated OUTSIDE the district. CAUTION!!!**

Patti,

Are you in your office later today after 1:00pm? I am passing through and wanted to stop by if you are available? Sorry for the late notice.

Thanks



---

### Ty Ezell

Sales Representative  
McGraw-Hill Education | School Group  
C: 850.628.1858  
[david.ezell@mheducation.com](mailto:david.ezell@mheducation.com)



---

**From:** McKnight, Patti <McKnightP@santarosa.k12.fl.us>  
**Sent:** Wednesday, January 16, 2019 8:56 PM  
**To:** Ezell, Ty <david.ezell@mheducation.com>  
**Subject:** Re: (EXT) FW: McGraw-Hill Literacy Conference

\*\*\* EXTERNAL EMAIL: If sender is unknown, use caution when opening. \*\*\*

Ty,

Thank you for the invitation. I am swamped right now and although the event sounds wonderful, I won't be available.

Patti

---

**From:** Ezell, Ty <[david.ezell@mheducation.com](mailto:david.ezell@mheducation.com)>  
**Sent:** Wednesday, January 16, 2019 8:07:47 AM  
**To:** McKnight, Patti  
**Subject:** (EXT) FW: McGraw-Hill Literacy Conference

**CAUTION!!! This Message originated OUTSIDE the district. CAUTION!!!**

Patti,

I wanted to see if you plan to still send someone from the district to this event. I would hate for you guys to miss out on this as this is the first time this much literacy experts have been in one location. I have attached a new flyer with the new location as we are moving this to Clearwater Beach to house the event. I can also cover flights if needed if you want to send a couple of coaches, principals, or deserving teachers. Please let me know today as this is the last day to register.

Thanks



---

**Ty Ezell**

Sales Representative  
McGraw-Hill Education | School Group  
C: 850.628.1858  
[david.ezell@mheducation.com](mailto:david.ezell@mheducation.com)



---

**From:** Ezell, Ty  
**Sent:** Monday, January 7, 2019 9:58 AM



To: [McKnightP@santarosa.k12.fl.us](mailto:McKnightP@santarosa.k12.fl.us)  
Subject: McGraw-Hill Literacy Conference

Happy New Year Patti!

McGraw-Hill is excited to host the 2019 Literacy Leadership Summit at the historic Mission Inn in Howey-in-the-Hills this January 31-Feb 1st where Senior Level Leaders across Florida will meet and collaborate with experts in the field of Literacy Education.

Attached is the invitation with additional details and a link for registration. All accommodations and meals are included, all you have to do is register by January 16th to secure your spot. Space is limited and attendance is by invitation only. Please let me know if you are unable to join us and/or if there are key members of your leadership team you would like me to try to add to the guest list. I have space for three Santa Rosa County personnel. Let me know if you would like to attend and whom you may want to bring.

Wishing you the best in 2019, and I looking forward to spending time with you at the Mission Inn!

Regards,



---

**Ty Ezell**

Sales Representative  
McGraw-Hill Education | School Group  
C: 850.628.1858  
[david.ezell@mheducation.com](mailto:david.ezell@mheducation.com)



The information contained in this message may be confidential and/or constitute a privileged attorney-client document. If the reader of this message is not the intended recipient, or an employee or agent responsible for delivering this message to the intended recipient, you are hereby notified that any dissemination, distribution or copying of this communication is strictly prohibited. If you have received this communication in error, please notify McGraw-Hill Education immediately by replying to the message and deleting it from your computer. Thank you.

The information contained in this message may be confidential and/or constitute a privileged attorney-client document. If the reader of this message is not the intended recipient, or an employee or agent responsible for delivering this message to the intended recipient, you are hereby notified that any dissemination, distribution or copying of this communication is strictly prohibited. If you have received this communication in error, please notify McGraw-Hill Education immediately by replying to the message and deleting it from your computer. Thank you.



**Goodbred, Tracy R.**

---

**From:** Massengill, Gordon <gordon.massengill@mheducation.com>  
**Sent:** Thursday, March 21, 2019 8:05 PM  
**To:** Massengill, Gordon  
**Subject:** (EXT) McGraw-Hill AP Catalog Information

**CAUTION!!! This Message originated OUTSIDE the district. CAUTION!!!**

Dear Educator,

Thank you for your interest in McGraw-Hill products! I'm excited to share our new Advanced Placement, Honors, and Elective Catalog with over 20 new and updated editions for 2019.

In this catalog, you will find the right solutions to ensure students develop the academic and real-world skills and knowledge they need to make the successful transition from high school, to college, and into the workplace. Our newest editions include AP U.S. History, AP Language and Composition, Marine Science, and Zoology.

To get a print sample of a 2019 new edition text or popular text, please reply to this email with your name, school name and school mailing address. Please feel free to reach out with any questions you may have.

Sincerely,

**Gordon Massengill**

College/Career Readiness Specialist (AP, CTE, Honors Electives)

AL, FL, GA ,LA, NC, SC, TN, WV



McGraw-Hill Education | School Group

Wilmington, North Carolina

C: 910-880-4470

[gordon.massengill@mheducation.com](mailto:gordon.massengill@mheducation.com)



\*AP®, Advanced Placement®, and Advanced Placement Program® are trademarks registered by the College Board, which was not involved in the production of, and does not endorse, these products.

The information contained in this message may be confidential and/or constitute a privileged attorney-client document. If the reader of this message is not the intended recipient, or an employee or agent responsible for delivering this message to the intended recipient, you are hereby notified that any dissemination, distribution or copying of this communication is strictly prohibited. If you have received this communication in error, please notify McGraw-Hill Education immediately by replying to the message and deleting it from your computer. Thank you.

**Goodbred, Tracy R.**

---

**From:** Massengill, Gordon <gordon.massengill@mheducation.com>  
**Sent:** Monday, March 25, 2019 8:27 PM  
**To:** Massengill, Gordon  
**Subject:** (EXT) AP World History from McGraw-Hill  
**Attachments:** Bentley 2020 World History.pdf; AP Advantage Flyer.pdf; LearnSmart .Smartbook Flyer.pdf

**CAUTION!!! This Message originated OUTSIDE the district. CAUTION!!!**

Dear Educator,

Thank you for your interest in McGraw-Hill products! Attached you will find information on Bentley's **brand new** 7th edition text for the 2019-2020 redesign coming this summer. The main thing that sets us apart from other publishers is McGraw-Hill's AP Advantage program. This approach is perfect for today's digital native students and provides copious resources for instructors. Our adaptive SmartBook, which personalizes the reading experience for each student, is exclusive to McGraw-Hill. When you combine that with our pre-course modules, OnBoard, and our AP Exam prep modules, ScoreBoard, you will have all the resources necessary to enable student mastery and success in your AP course.

I am attaching a few flyers explaining the features of both our SmartBook and the AP Advantage Suite as a whole. The best news, this all comes standard with our adoptions!

To get on the list for a print sample of this text when released, please reply to this email with your name, school name and school mailing address.

Please feel free to reach out with any questions you may have. I look forward to partnering with you to deliver outstanding resources for you and your students.

Sincerely,

**Gordon Massengill**

College/Career Readiness Specialist (AP, CTE, Honors Electives)  
AL, FL, GA, LA, NC, SC, TN, W



McGraw-Hill Education | School Group  
Wilmington, North Carolina

C: 910-880-4470

[gordon.massengill@mheducation.com](mailto:gordon.massengill@mheducation.com)



\*AP®, Advanced Placement®, and Advanced Placement Program® are trademarks registered by the College Board, which was not involved in the production of, and does not endorse, these products. The information contained in this message may be confidential and/or constitute a privileged attorney-client document. If the reader of this message is not the intended recipient, or an employee or agent responsible for delivering this message to the intended recipient, you are hereby notified that any dissemination, distribution or copying of this communication is strictly prohibited. If you have received this communication in error, please notify McGraw-Hill Education immediately by replying to the message and deleting it from your computer. Thank you.



## Goodbred, Tracy R.

---

**From:** FASS FLscisuper <flscisupervisor@gmail.com>  
**Sent:** Tuesday, March 26, 2019 7:56 PM  
**To:** Abby Dogum;Adam LaMee;aguevara@nutrientsforlife.org;Alaina McGinnis;Alice Bennett;Amanda MacKenzie;Amy Kezman;Amy Monahan;Andrew Oyer;Angelina Boyce;Angie Harr;Ann Bridges;Ann Johnson;Ann Marie Plumery;Ann Yaros;Arlene Korr;Ashley Hart;Ashley Lazo;Ava Rosales;Barb Rapoza;Barbara Brightman;Becki Lucas;Beth Bonvie;Beth Smith;Betty Mutwii;Beverly Stancel;Bill Wallace;Bill Wallace;Bob Gokey;Brenda Crouch;Brian Morgan;Brian Morgan;Cari Lienhart;Carla Johnson;Carlos Hernandez;Carly Mikell;Carol Myers;Casandra Gabriele;Catherine Allard;Cavelle Levine-Lake;Celeste A. Tanguay;Mauro, Charlene;Chelsie Hocker;Cheri Dame;Cheryl Seals;Chris Combass;Chris Harvey;Chris Pryor;Christine Burk;Christine Jenkins;Christopher Okamoto;Christy Handley;Cindy Schurr;Claudia Rowe;Colleen Witmuss;Colleen Wittmuss;Corey Peloquin;Cristian Carranza;Cristina Mrozek;Crystal Appel;Curt Witthoff;Cynthia Dunham-Derheimer;Dan McFarland;Dana Franklin;Dane Jaber;Danielle Esposito;Danielle Knapp;Darby Allen;David Gorham;Dawn Fulton;Dawna Boley;Deb Stevens;Denise Harshbarger;DeSheila Rumph;Diane Johnson;Diaz;dkelley@mos.org;Dominic (Nick) Piscitelli;Dominique Shimizu;Donna Szpyrka;Dorianne Pagnotti;Dustin Tooley;Elaine Sakelaris;Elena Beck;Ellen Granger;Eugenia Traylor;Fawnia Schultz;Gary Kirsch;Gary Myers;Gayle Evens;Gladys Barrio;Gloria Chatelain;Glorimel Nieves;Glorimel Nieves;Greg Hutton;gwen.richards@cengage.com;Heather McCoy;Heidi Alves;Heidi Brennan;Hollie Rogers;Ileana Sosa;Jack Falkenhagen;Jacqueline Curls;Jamie Hite;Jane Whitaker;Janice Creneti;Janine Wilson;Jasmine Floyd;Jason Keeler;Jason Keeler;Jason Keeler;Jason Kopish;Jason Sinquefield;Javonne D. Aponte;Jeanne Neff;Jeff Couch;Jeff Couch;Baugus, Jeffery A.;Jennifer Borges;Jennifer Davis;Jennifer Davis;Jennifer Gilman;Jennifer Jordan;Jennifer Montoya;Jennifer Reser;Jeremy Blinn;Jesika Curry;Jill Beck;Jodi Alligood;JoEllen Carlson;John Garrett;John Lendway;John Marinake;Joseph Irby;Joseph Simmons;Joshua Coleman;JP Keener;Juan Sebastian Oddone;Julie Poth;Karen Williams;Karrie Wikman;Katherine Lewis;Kathleen Schofield;Katie McCurdy;Keira Nelson;Keith Stavig;Kelly Angelo;Kelly Dodd;Kelly Lunt;Kim Bragg;Kim Testa;Kim Walden;Kim Walden;Kimberly Stringer;kiroac Mathew;Kristie Seitz;Kristina Seitz;Lacole Rudin;Larry Chew;Larry Plank;Latoya Thinn;Laura Buckius;Laura Murphy;Laura Rulison-Lange;Laura Ruschetta;Laura Saef;Laylah Bulman;Leah Glass;Leah Torres;Lee Hughes;Les Gold;Lesley Kirkley;Leslie Bettencourt;Lia Turk;Liam O'Brien;lightspeed@indianriverschools.org;Lilibet Sosa;Linda DeLuca;Lindsey Hosack;Lisa Davies;Lisa Milenkovic;Lisa Milenkovic;Lisa Morrow;Liz Young;Liz Young;Loren Kerschenstein;Loren Kingsley;Lori.Smith@learninga-z.com;Lynda Pennell;Madeline Twigg;Mariel Milano;Marissa Alonzo;Mark Klauder;Mark McCreary;Marna Fox;Marsha Winegarner;Martha Solar;Mary Branch;Mary Devore;Mary Marshall;Mary Marshall;Matt Hahn;Maureen B Shankman;Maureen Shankman;maureen.miller@learninga-z.com;Melinda Lyon;Melissa Alsobrooks;Melissa Martinez;Melissa Raburn;Meredith Wells;Meryl Johnson;Michael Cullen;Michele Wiehagen;Michelle Ferro;Micole Gorges;Mike Cimino;Mike McKee;Mike McKee;Mike McKee;Millard Lightburn;Milt Huling;Mindi Jones;Molly Malloy;Monica Wright;Nancy Besley;Nancy S. Lewis;Nancy Watson;Ned Colley;Nicholas Ewen;Nicole Jacquay;Orange;Pam Revels;Pat Brzycki;Patricia Duncan;Patrick Hiser;Paul Reif;Paula Hollingsworth;Peggy Smith-Herbst;Perri Robinson;Perri Robinson;Rabieh Razzouk;Rachel Novella;Rachelle Solle;Rebecca Ray;Rebecca Teske;Rhonda Griffin;Richard Crowley;Richard Crowley;Richard Morera;Robin Oliveri;Rudy Keezer;Ryan Westberry;Sabrina Y. Morgan;Salila Suman;Sally Sanders;Sandi Schlichting;Sandra Reyes;Sangermayer;Sarah Burkett;Scott Eddleman;Sean

**To:** Reidy;Sean Sterrett;Shana Tirado;Sheri Spivey;Sheri Spivey;Sonia Blackstone;Spencer Ellington;Stacey Rimes;Stephan Jones, M.Ed;Stephanie Schnettler;Steve Olson;Steven Steinfeld;Susan McKenna;Susan McKenna;Susan Russel;Suzanne Ryals;Sylvia Fumero;Tami Ellis;Teresa Rockwood;Teri Barenborg;Thomas Doughty;Thomas Rhea;Thomas Salinsky;Tia Brown;Tiffany James;Todd Bevis;Tom Custer;Tom Gantt;Tom Trapp;tomeka.thompson@polk-fl.net;Troy Suarez;Tyson Brown;UpBeatEd;Valerie Gaynor;Vanessa Baker;Vanessa Finnie;Vanessa Moosavifazel;voconnell@ti.com;Wendy Poag;Underwood, Wesley;ZoEllen Warren;Zyanya Lehmann

**Subject:** (EXT) FASS Spring 2019 Call for Presenters

**CAUTION!!! This Message originated OUTSIDE the district. CAUTION!!!**

Hi,

I am happy to let everyone know that Jennifer Borges has activated the Call for Presenters form on the FASS web page. <https://sites.google.com/site/flsciencesupervisors/home?authuser=0>

We are looking for great ideas and great opportunities to collaborate.

--

Dan McFarland, President  
Marilyn Johnson, Secretary  
Amy Monahan, Treasurer  
Jeremy Blinn, President Elect

Florida Association of Science Supervisors

**Goodbred, Tracy R.**

---

**From:** McKnight, Patti  
**Sent:** Thursday, March 28, 2019 8:38 AM  
**To:** Ezell, Ty  
**Subject:** RE: (EXT) Balanced Literacy

In elementary we are in Tier 3 verging on Tier 4. We are in the process of revamping what we use as our small group model. It is currently Beverly Tyner's small group model, but it is lacking in some really key components. Because of this noticeable lack, many of our schools have "gone rogue".

---

**From:** Ezell, Ty <david.ezell@mheducation.com>  
**Sent:** Thursday, March 28, 2019 8:25 AM  
**To:** McKnight, Patti <McKnightP@santarosa.k12.fl.us>  
**Subject:** (EXT) Balanced Literacy

**CAUTION!!! This Message originated OUTSIDE the district. CAUTION!!!**

Hi Patti,

We are trying to get a focus on districts and Balanced Literacy. What Tier from the chart below would you classify Santa Rosa County regarding Balanced Literacy?

Tier 1	Tier 2
New focus on Balanced Literacy. District Literacy Leaders have become/are becoming more educated on what BL could mean in their district.	Clearer vision on what Balanced Literacy means for their district.
25/75 model. 25% of instruction is taught small group and 75% is taught whole group.	50/50 model. 50% of instruction is taught small group and 50% of instruction is taught whole group.
Small Group is utilized for reinforcing new concepts or filling in gaps.	"Transition group". Teachers are starting to see additional training what BL should look like in the district.  Embracing some pieces of BL (i.e. workshop models, shared reading, shared writing, readers/writers workshops) but not all.



Generally these districts are seeking materials to support teachers and are not trained in small group instruction (with the exception of LLI-F&P for pullouts for struggling readers); these districts often seek professional development to improve teachers' instruction and planning processes. Generally, they shy away from the Anthology, and have been pleased with the minilessons from the current Wonders 2017 Reading /Writing Workshop.

This is the most frequently seen in classrooms of the 4 tiers listed. Most proclaimed BL districts tend to call for a 'balance of whole class and small group--with rotations during small group. These classrooms are monitored for quality whole-class instruction that is generally set up to take place not all at once but at intervals to deliver grade level/new concepts, skills and strategies, and to check in on students' work (20 minute whole class minilessons -- perhaps up to 3 times a day for reading/language arts instruction). These 50/50 ratio districts tend to have Read Aloud distinctly mandated along with Shared Reading and Writer's Workshop as part of their 'whole-class minilessons' framework. However there is inconsistency across the board in the different districts as to what they are trained in. These districts tend to be seeking additional quality leveled reads and a consistent and explicit phonics instructional component.



---

## Ty Ezell

Sales Representative  
McGraw-Hill Education | School Group  
C: 850.628.1858  
[david.ezell@mheducation.com](mailto:david.ezell@mheducation.com)



The information contained in this message may be confidential and/or constitute a privileged attorney-client document. If the reader of this message is not the intended recipient, or an employee or agent responsible for delivering this message to the intended recipient, you are hereby notified that any dissemination, distribution or copying of this communication is strictly prohibited. If you have received this communication in error, please notify McGraw-Hill Education immediately by replying to the message and deleting it from your computer. Thank you.



or your feedback, we'll provide a \$25 Amazon e-Gift Card\* to the first 150 educators who complete this survey by Friday, April 5, 2019. Respondents who do not meet this criteria will not be notified.

On the link below, or cut and paste the entire URL into your browser to access the survey:

[https://www.qualtrics.com/jfe/form/SV\\_55ZaJMoPi9j8LSB?Q\\_DL=8faL3QSGffheGrj\\_55ZaJMoPi9j8LSB\\_MLRP\\_9N4SsYJSJvybuxD&...](https://www.qualtrics.com/jfe/form/SV_55ZaJMoPi9j8LSB?Q_DL=8faL3QSGffheGrj_55ZaJMoPi9j8LSB_MLRP_9N4SsYJSJvybuxD&...)

Respondents to complete the survey and provide complete and accurate contact information will receive a \$25 Amazon e-Gift Card (sent to the email provided at the end of the survey). Respondents who do not meet these criteria will not be notified. If you complete the survey but do not wish to receive a reward card, you may opt-out at the end of the survey. Please allow

To opt out of future communication, [click here](#).  
8787 Orion Pl., Columbus, OH 43240 [Here's our privacy policy](#).

## Goodbred, Tracy R.

---

**From:** Henry, Christine M.  
**Sent:** Monday, April 1, 2019 12:58 PM  
**To:** Michaelson, Erica  
**Subject:** RE: (EXT) Re: (EXT) Build a Better ELA Program

Thank you. I appreciate that!

**From:** Michaelson, Erica <erica.michaelson@mheducation.com>  
**Sent:** Monday, April 1, 2019 12:41 PM  
**To:** Henry, Christine M. <HenryCM@santarosa.k12.fl.us>  
**Subject:** (EXT) Re: (EXT) Build a Better ELA Program

### **CAUTION!!! This Message originated OUTSIDE the district. CAUTION!!!**

Hi Christine,

Thanks for letting me know. I will make sure that your response reflects that you'd like to receive a gift card.

Erica

---

**From:** "Henry, Christine M." <HenryCM@santarosa.k12.fl.us>  
**Date:** Monday, April 1, 2019 at 12:54  
**To:** "Michaelson, Erica" <erica.michaelson@mheducation.com>  
**Subject:** RE: (EXT) Build a Better ELA Program

\*\*\* EXTERNAL EMAIL: If sender is unknown, use caution when opening. \*\*\*

Your survey did not have anything other than an option to exclude myself from receiving a gift card, which was accidently highlighted. There was no way to back out or undo this action. I did want to receive a gift card if I qualified.

Christine Henry

8th Grade Language Arts

Woodlawn Beach Middle School

[henrycm@santarosa.k12.fl.us](mailto:henrycm@santarosa.k12.fl.us)

850-934-4010 Ext. 325

Website addresses:

LA Reg TB4/TB5/TB6 <http://planbook.com/planbook.html?t=1287467&k=henry&y=997333&c=9995052&v=W>

**From:** Education Insights <[noreply@qemailserver.com](mailto:noreply@qemailserver.com)>  
**Sent:** Monday, April 1, 2019 9:11 AM  
**To:** Henry, Christine M. <[HenryCM@santarosa.k12.fl.us](mailto:HenryCM@santarosa.k12.fl.us)>  
**Subject:** (EXT) Build a Better ELA Program

**CAUTION!!! This Message originated OUTSIDE the district. CAUTION!!!**



Education Insights

e,

or, you know what's best when it comes to providing quality instruction. Because of your expertise, we would like your feedback via survey concerning the development of new a English Language Arts program.

ey

or your feedback, we'll provide a \$25 Amazon e-Gift Card\* to the first 150 educators who complete this survey by Friday, April 5, 2019. Respondents who do not meet this criteria will not be notified.

On the link below, or cut and paste the entire URL into your browser to access the survey:

[https://educationinsight.co1.qualtrics.com/jfe/form/SV\\_55ZaJMoPi9j8LSB?Q\\_DL=8faL3QSGffheGri\\_55ZaJMoPi9j8LSB\\_MLRP\\_9N4SsYJSJvybuxD&](https://educationinsight.co1.qualtrics.com/jfe/form/SV_55ZaJMoPi9j8LSB?Q_DL=8faL3QSGffheGri_55ZaJMoPi9j8LSB_MLRP_9N4SsYJSJvybuxD&)

Respondents who complete the survey and provide complete and accurate contact information will receive a \$25 Amazon e-Gift Card (sent to the email provided at the end of the survey). Respondents who do not meet these criteria will not be notified. If you complete the survey but do not wish to receive a reward card, you may opt-out at the end of the survey. Please allow 2-3 weeks for delivery.

To opt out of future communication, [click here](#).  
8787 Orion Pl., Columbus, OH 43240 [Here's our privacy policy](#).

The information contained in this message may be confidential and/or constitute a privileged attorney-client document. If the reader of this message is not the intended recipient, or an employee or agent responsible for delivering this message to the intended recipient, you are hereby notified that any dissemination, distribution or copying of this communication is strictly prohibited. If you have received this communication in error, please notify McGraw-Hill immediately by replying to the message and deleting it from your computer. Thank you.

## Goodbred, Tracy R.

---

**From:** FASS FLscisuper <flscisupervisor@gmail.com>  
**Sent:** Monday, April 15, 2019 8:49 AM  
**To:** Abby Dogum;Adam LaMee;aguevara@nutrientsforlife.org;Alaina McGinnis;Alice Bennett;Amanda MacKenzie;Amy Kezman;Amy Monahan;Andrew Oyer;Angelina Boyce;Angie Harr;Ann Bridges;Ann Johnson;Ann Marie Plumery;Ann Yaros;Arlene Korr;Ashley Hart;Ashley Lazo;Ava Rosales;Barb Rapoza;Barbara Brightman;Becki Lucas;Beth Bonvie;Beth Smith;Betty Mutwii;Beverly Stancel;Bill Wallace;Bill Wallace;Bob Gokey;Brenda Crouch;Brian Morgan;Brian Morgan;Cari Lienhart;Carla Johnson;Carlos Hernandez;Carly Mikell;Carol Myers;Casandra Gabriele;Catherine Allard;Cavelle Levine-Lake;Celeste A. Tanguay;Mauro, Charlene;Chelsie Hocker;Cheri Dame;Cheryl Seals;Chris Combass;Chris Harvey;Chris Pryor;Christine Burk;Christine Jenkins;Christopher Okamoto;Christy Handley;Cindy Schurr;Claudia Rowe;Colleen Witmuss;Colleen Wittmuss;Corey Peloquin;Cristian Carranza;Cristina Mrozek;Crystal Appel;Curt Witthoff;Cynthia Dunham-Derheimer;Dan McFarland;Dana Franklin;Dane Jaber;Danielle Esposito;Danielle Knapp;Darby Allen;David Gorham;Dawn Fulton;Dawna Boley;Deb Stevens;Denise Harshbarger;DeSheila Rumph;Diane Johnson;Diaz;dkelley@mos.org;Dominic (Nick) Piscitelli;Dominique Shimizu;Donna Szpyrka;Dorianne Pagnotti;Dustin Tooley;Elaine Sakelaris;Elena Beck;Ellen Granger;Eugenia Traylor;Fawnia Schultz;Gary Kirsch;Gary Myers;Gayle Evens;Gladys Barrio;Gloria Chatelain;Glorimel Nieves;Glorimel Nieves;Greg Hutton;gwen.richards@cengage.com;Heather McCoy;Heidi Alves;Heidi Brennan;Hollie Rogers;Ileana Sosa;Jack Falkenhagen;Jacqueline Curls;Jamie Hite;Jane Whitaker;Janice Creneti;Janine Wilson;Jasmine Floyd;Jason Keeler;Jason Keeler;Jason Keeler;Jason Kopish;Jason Sinquefield;Javonne D. Aponte;Jeanne Neff;Jeff Couch;Jeff Couch;Baugus, Jeffery A.;Jennifer Borges;Jennifer Davis;Jennifer Davis;Jennifer Gilman;Jennifer Jordan;Jennifer Montoya;Jennifer Reser;Jeremy Blinn;Jesika Curry;Jill Beck;Jodi Alligood;JoEllen Carlson;John Garrett;John Lendway;John Marinake;Joseph Irby;Joseph Simmons;Joshua Coleman;JP Keener;Juan Sebastian Oddone;Julie Poth;Karen Williams;Karrie Wikman;Katherine Lewis;Kathleen Schofield;Katie McCurdy;Keira Nelson;Keith Stavig;Kelly Angelo;Kelly Dodd;Kelly Lunt;Kim Bragg;Kim Testa;Kim Walden;Kim Walden;Kimberly Stringer;kiroac Mathew;Kristie Seitz;Kristina Seitz;Lacole Rudin;Larry Chew;Larry Plank;Latoya Thinn;Laura Buckius;Laura Murphy;Laura Rulison-Lange;Laura Ruschetta;Laura Saef;Laylah Bulman;Leah Glass;Leah Torres;Lee Hughes;Les Gold;Lesley Kirkley;Leslie Bettencourt;Lia Turk;Liam O'Brien;lightspeed@indianriverschools.org;Lilibet Sosa;Linda DeLuca;Lindsey Hosack;Lisa Davies;Lisa Milenkovic;Lisa Milenkovic;Lisa Morrow;Liz Young;Liz Young;Loren Kerschenstein;Loren Kingsley;Lori.Smith@learninga-z.com;Lynda Pennell;Madeline Twigg;Mariel Milano;Marissa Alonzo;Mark Klauder;Mark McCreary;Marna Fox;Marsha Winegarner;Martha Solar;Mary Branch;Mary Devore;Mary Marshall;Mary Marshall;Matt Hahn;Maureen B Shankman;Maureen Shankman;maureen.miller@learninga-z.com;Melinda Lyon;Melissa Alsobrooks;Melissa Martinez;Melissa Raburn;Meredith Wells;Merylyn Johnson;Michael Cullen;Michele Wiehagen;Michelle Ferro;Micole Gorges;Mike Cimino;Mike McKee;Mike McKee;Mike McKee;Millard Lightburn;Milt Huling;Mindi Jones;Molly Malloy;Monica Wright;Nancy Besley;Nancy S. Lewis;Nancy Watson;Ned Colley;Nicholas Ewen;Nicole Jacquay;Orange;Pam Revels;Pasco;Pat Brzycki;Patricia Duncan;Patrick Hiser;Paul Reif;Paula Hollingsworth;Peggy Smith-Herbst;Perri Robinson;Perri Robinson;Rabieh Razzouk;Rachel Novella;Rachelle Solle;Rebecca Ray;Rebecca Teske;Rhonda Griffin;Richard Crowley;Richard Crowley;Richard Morera;Robin Oliveri;Rudy Keezer;Ryan Westberry;Sabrina Y. Morgan;Salila Suman;Sally Sanders;Sandi Schlichting;Sandra Reyes;Sangermayer;Sarah



**To:** Burkett;Scott Eddleman;Sean Reidy;Sean Sterrett;Shana Tirado;Sheri Spivey;Sheri Spivey;Sonia Blackstone;Spencer Ellington;Stacey Rimes;Stephan Jones, M.Ed;Stephanie Schnettler;Steve Olson;Steven Steinfeld;Susan McKenna;Susan Russel;Suzanne Ryals;Sylvia Fumero;Tami Ellis;Teresa Rockwood;Teri Barenborg;Thomas Doughty;Thomas Rhea;Thomas Salinsky;Tia Brown;Tiffany James;Todd Bevis;Tom Custer;Tom Gantt;Tom Trapp;tomeka.thompson@polk-fl.net;Troy Suarez;Tyson Brown;UpBeatEd;Valerie Gaynor;Vanessa Baker;Vanessa Finnie;Vanessa Moosavifazel;voconnell@ti.com;Wendy Poag;Underwood, Wesley;ZoEllen Warren;Zyanya Lehmann

**Subject:** (EXT) NGSSS Content Literacy Standards Review

**CAUTION!!! This Message originated OUTSIDE the district. CAUTION!!!**

Hi,

The Florida Department of Education is conducting a review of the Content Literacy Standards for Science and Technical Subjects in order to comply with executive order 19-32. I am acting as a conduit for your feedback on the content literacy standards. The standards can be found at [http://www.cpalms.org/Course/Literacy\\_Standards.aspx](http://www.cpalms.org/Course/Literacy_Standards.aspx) If you have recommendations, please email me at [daniel.mcfarland@sdhc.k12.fl.us](mailto:daniel.mcfarland@sdhc.k12.fl.us). The expert review panel is working on this project through 4/19. The ongoing efforts to develop and deploy world-class standards will continue throughout the Summer.

Thanks,  
Dan

--

Dan McFarland, President  
Meryl Johnson, Secretary  
Amy Monahan, Treasurer  
Jeremy Blinn, President Elect

[Florida Association of Science Supervisors](#)

## Goodbred, Tracy R.

---

**From:** Ferro.Michelle@Elementary Programs <Ferro.Michelle@Brevardschools.org>  
**Sent:** Sunday, April 28, 2019 4:23 PM  
**To:** Abby Dogum;Adam LaMee;aguevara@nutrientsforlife.org;Alaina McGinnis;Alice Bennett;Amanda MacKenzie;Amy Kezman;Amy Monahan;Andrew Oyer;Angelina Boyce;Angie Harr;Ann Bridges;Ann Johnson;Ann Marie Plumery;Ann Yaros;Arlene Korr;Ashley Hart;Ashley Lazo;Ava Rosales;Barb Rapoza;Barbara Brightman;Becki Lucas;Beth Bonvie;Beth Smith;Betty Mutwii;Beverly Stancel;Bill Wallace;Bill Wallace;Bob Gokey;Brenda Crouch;Brian Morgan;Brian Morgan;Cari Lienhart;Carla Johnson;Carlos Hernandez;Carly Mikell;Carol Myers;Casandra Gabriele;Catherine Allard;Cavelle Levine-Lake;Celeste A. Tanguay;Mauro, Charlene;Chelsie Hocker;Cheri Dame;Cheryl Seals;Chris Combass;Chris Harvey;Chris Pryor;Christine Burk;Christine Jenkins;Christopher Okamoto;Christy Handley;Cindy Schurr;Claudia Rowe;Colleen Witmuss;Colleen Wittmuss;Corey Peloquin;Cristian Carranza;Cristina Mrozek;Crystal Appel;Curt Witthoff;Cynthia Dunham-Derheimer;Dan McFarland;Dana Franklin;Dane Jaber;Danielle Esposito;Danielle Knapp;Darby Allen;David Gorham;Dawn Fulton;Dawna Boley;Deb Stevens;Denise Harshbarger;DeSheila Rumph;Diane Johnson;Diaz;dkelley@mos.org;Dominic (Nick) Piscitelli;Dominique Shimizu;Donna Szpyrka;Dorianne Pagnotti;Dustin Tooley;Elaine Sakelaris;Elena Beck;Ellen Granger;Eugenia Traylor;Fawnia Schultz;Gary Kirsch;Gary Myers;Gayle Evens;Gladys Barrio;Gloria Chatelain;Glorimel Nieves;Glorimel Nieves;Greg Hutton;gwen.richards@cengage.com;Heather McCoy;Heidi Alves;Heidi Brennan;Hollie Rogers;Ileana Sosa;Jack Falkenhagen;Jacqueline Curls;Jamie Hite;Jane Whitaker;Janice Creneti;Janine Wilson;Jasmine Floyd;Jason Keeler;Jason Keeler;Jason Keeler;Jason Kopish;Jason Siquefield;Javonne D. Aponte;Jeanne Neff;Jeff Couch;Jeff Couch;Baugus, Jeffery A.;Jennifer Borges;Jennifer Davis;Jennifer Davis;Jennifer Gilman;Jennifer Jordan;Jennifer Montoya;Jennifer Reser;Jeremy Blinn;Jesika Curry;Jill Beck;Jodi Alligood;JoEllen Carlson;John Lendway;John Marinake;Joseph Irby;Joseph Simmons;Joshua Coleman;JP Keener;Juan Sebastian Oddone;Julie Poth;Karen Williams;Karrie Wikman;Katherine Lewis;Kathleen Schofield;Katie McCurdy;Keira Nelson;Keith Stavig;Kelly Angelo;Kelly Dodd;Kelly Lunt;Kim Testa;Kim Walden;Kim Walden;Kimberly Stringer;kirouac Mathew;Kristie Seitz;Kristina Seitz;Lacole Rudin;Larry Chew;Larry Plank;Latoya Thinn;Laura Buckius;Laura Murphy;Laura Rulison-Lange;Laura Ruscetta;Laura Saef;Laylah Bulman;Leah Glass;Leah Torres;Lee Hughes;Les Gold;Lesley Kirkley;Leslie Bettencourt;Lia Turk;Liam O'Brien;lightspeed@indianriverschools.org;Lilibet Sosa;Linda DeLuca;Lindsey Hosack;Lisa Davies;Lisa Milenkovic;Lisa Milenkovic;Liz Young;Liz Young;Lori.Smith@learninga-z.com;Lynda Pennell;Madeline Twigg;Mariel Milano;Marissa Alonzo;Mark Klauder;Mark McCreary;Marna Fox;Marsha Winegarner;Martha Solar;Mary Branch;Mary Devore;Mary Marshall;Mary Marshall;Matt Hahn;Maureen B Shankman;Maureen Shankman;maureen.miller@learninga-z.com;Melinda Lyon;Melissa Alsobrooks;Melissa Martinez;Melissa Raburn;Meredith Wells;Meryl Johnson;Michael Cullen;Michele Wiehagen;Micole Gorges;Mike Cimino;Mike McKee;Mike McKee;Mike McKee;Millard Lightburn;Milt Huling;Mindi Jones;Molly Malloy;Monica Wright;Nancy Besley;Nancy S. Lewis;Nancy Watson;Ned Colley;Nicholas Ewen;Nicole Jacquay;Orange;Pam Revels;Pat Brzycki;Patricia Duncan;Patrick Hiser;Paul Reif;Paula Hollingsworth;Peggy Smith-Herbst;Perri Robinson;Perri Robinson;Rabieh Razzouk;Rachel Novella;Rachelle Solle;Rebecca Ray;Rebecca Teske;Rhonda Griffin;Richard Crowley;Richard Crowley;Richard Morera;Robin Oliveri;Rudy Keezer;Ryan Westberry;Sabrina Y. Morgan;Salila Suman;Sally Sanders;Sandi Schlichting;Sandra Reyes;Sangermayer;Sarah Burkett;Scott Eddleman;Sean Reidy;Sean Sterrett;Shana Tirado;Sheri Spivey;Sheri Spivey;Sonia Blackstone;Spencer

To:

Ellington;Stacey Rimes;M.Ed;Stephanie Schnettler;Steve Olson;Steven Steinfeld;Susan McKenna;Susan McKenna;Susan Russel;Suzanne Ryals;Sylvia Fumero;Tami Ellis;Teresa Rockwood;Teri Barenborg;Thomas Doughty;Thomas Rhea;Thomas Salinsky;Tia Brown;Tiffany James;Todd Bevis;Tom Custer;Tom Gantt;Tom Trapp;tomeka.thompson@polk-fl.net;Troy Suarez;Tyson Brown;UpBeatEd;Valerie Gaynor;Vanessa Baker;Vanessa Finnie;Vanessa Moosavifazel;voconnell@ti.com;Wendy Poag;Underwood, Wesley;ZoEllen Warren;Adam LaMee;aguevara@nutrientsforlife.org;Alaina McGinnis;Alice Bennett;Amanda MacKenzie;Amy Kezman;Amy Monahan;Andrew Oyer;Angelina Boyce;Angie Harr;Ann Bridges;Ann Johnson;Ann Marie Plumery;Ann Yaros;Arlene Korr;Ashley Hart;Ashley Lazo;Ava Rosales;Barb Rapoza;Barbara Brightman;Becki Lucas;Beth Bonvie;Beth Smith;Betty Mutwii;Beverly Stancel;Bill Wallace;Bill Wallace;Bob Gokey;Brenda Crouch;Brian Morgan;Brian Morgan;Cari Lienhart;Carla Johnson;Carlos Hernandez;Carly Mikell;Carol Myers;Casandra Gabriele;Catherine Allard;Cavelle Levine-Lake;Celeste A. Tanguay;Mauro, Charlene;Chelsie Hocker;Cheri Dame;Cheryl Seals;Chris Combass;Chris Harvey;Chris Pryor;Christine Burk;Christine Jenkins;Christopher Okamoto;Christy Handley;Cindy Schurr;Claudia Rowe;Colleen Witmuss;Colleen Wittmuss;Corey Peloquin;Cristian Carranza;Cristina Mrozek;Crystal Appel;Curt Witthoff;Cynthia Dunham-Derheimer;Dan McFarland;Dana Franklin;Dane Jaber;Danielle Esposito;Danielle Knapp;Darby Allen;David Gorham;Dawn Fulton;Dawna Boley;Deb Stevens;Denise Harshbarger;DeSheila Rumph;Diane Johnson;Diaz;dkelley@mos.org;Dominic (Nick) Piscitelli;Dominique Shimizu;Donna Szpyrka;Dorianne Pagnotti;Dustin Tooley;Elaine Sakelaris;Elena Beck;Ellen Granger;Eugenia Traylor;Fawnia Schultz;Gary Kirsch;Gary Myers;Gayle Evens;Gladys Barrio;Gloria Chatelain;Glorimel Nieves;Glorimel Nieves;Greg Hutton;gwen.richards@cengage.com;Heather McCoy;Heidi Alves;Heidi Brennan;Hollie Rogers;Ileana Sosa;Jack Falkenhagen;Jacqueline Curls;Jamie Hite;Jane Whitaker;Janice Creneti;Janine Wilson;Jasmine Floyd;Jason Keeler;Jason Keeler;Jason Keeler;Jason Kopish;Jason Sinquefield;Javonne D. Aponte;Jeanne Neff;Jeff Couch;Jeff Couch;Baugus, Jeffery A.;Jennifer Borges;Jennifer Davis;Jennifer Davis;Jennifer Gilman;Jennifer Jordan;Jennifer Montoya;Jennifer Reser;Jeremy Blinn;Jesika Curry;Jill Beck;Jodi Alligood;JoEllen Carlson;John Lendway;John Marinake;Joseph Irby;Joseph Simmons;Joshua Coleman;JP Keener;Juan Sebastian Oddone;Julie Poth;Karen Williams;Karrie Wikman;Katherine Lewis;Kathleen Schofield;Katie McCurdy;Keira Nelson;Keith Stavig;Kelly Angelo;Kelly Dodd;Kelly Lunt;Kim Testa;Kim Walden;Kim Walden;Kimberly Stringer;kirouac Mathew;Kristie Seitz;Kristina Seitz;Lacole Rudin;Larry Chew;Larry Plank;Latoya Thinn;Laura Buckius;Laura Murphy;Laura Rulison-Lange;Laura Ruscetta;Laura Saef;Laylah Bulman;Leah Glass;Leah Torres;Lee Hughes;Les Gold;Lesley Kirkley;Leslie Bettencourt;Lia Turk;Liam O'Brien;lightspeed@indianriverschools.org;Lilibet Sosa;Linda DeLuca;Lindsey Hosack;Lisa Davies;Lisa Milenkovic;Lisa Milenkovic;Liz Young;Liz Young;Lori.Smith@learninga-z.com;Lynda Pennell;Madeline Twigg;Mariel Milano;Marissa Alonzo;Mark Klauder;Mark McCreary;Marna Fox;Marsha Winegarner;Martha Solar;Mary Branch;Mary Devore;Mary Marshall;Mary Marshall;Matt Hahn;Maureen B Shankman;Maureen Shankman;maureen.miller@learninga-z.com;Melinda Lyon;Melissa Alsobrooks;Melissa Martinez;Melissa Raburn;Meredith Wells;Merylyn Johnson;Michael Cullen;Michele Wiehagen;Micole Gorges;Mike Cimino;Mike McKee;Mike McKee;Mike McKee;Millard Lightburn;Milt Huling;Mindi Jones;Molly Malloy;Monica Wright;Nancy Besley;Nancy S. Lewis;Nancy Watson;Ned Colley;Nicholas Ewen;Nicole Jacquay;Orange;Pam Revels;Pat Brzycki;Patricia Duncan;Patrick Hiser;Paul Reif;Paula Hollingsworth;Peggy Smith-Herbst;Perri Robinson;Perri Robinson;Rabieh Razzouk;Rachel Novella;Rachelle Solle;Rebecca Ray;Rebecca Teske;Rhonda Griffin;Richard Crowley;Richard Crowley;Richard Morera;Robin Oliveri;Rudy Keezer;Ryan Westberry;Sabrina Y. Morgan;Salila Suman;Sally Sanders;Sandi Schlichting;Sandra Reyes;Sangermayer;Sarah Burkett;Scott Eddleman;Sean



**To:** Reidy;Sean Sterrett;Shana Tirado;Sheri Spivey;Sheri Spivey;Sonia Blackstone;Spencer Ellington;Stacey Rimes;M.Ed;Stephanie Schnettler;Steve Olson;Steven Steinfeld;Susan McKenna;Susan McKenna;Susan Russel;Suzanne Ryals;Sylvia Fumero;Tami Ellis;Teresa Rockwood;Teri Barenborg;Thomas Doughty;Thomas Rhea;Thomas Salinsky;Tia Brown;Tiffany James;Todd Bevis;Tom Custer;Tom Gantt;Tom Trapp;tomeka.thompson@polk-fl.net;Troy Suarez;Tyson Brown;UpBeatEd;Valerie Gaynor;Vanessa Baker;Vanessa Finnie;Vanessa Moosavifazel;voconnell@ti.com;Wendy Poag;Underwood, Wesley;ZoEllen Warren;Zyanya Lehmann;Kingsley.Loren@Secondary Programs;Ferro.Michelle@Elementary Programs

**Subject:** (EXT) FASS PSA & Nomination Request

**CAUTION!!! This Message originated OUTSIDE the district. CAUTION!!!**

Good Evening Everyone!

I am looking for Public Service Announcements (PSAs) to be shared during our meeting. As a reminder, our PSA goals include:

- welcoming everyone to the organization and to the meeting
- connecting and supporting our science "family"
- acknowledging retirements and welcoming new members
- acknowledging other important aspects of our lives

**Are you a new supervisor? Please let me know so that I can introduce you!**

I am also seeking nominations for President elect. At this time, we have one nomination.

If you have a nomination or information that you would like included in the PSA portion of our meeting, please email me at [ferro.michelle@brevardschools.org](mailto:ferro.michelle@brevardschools.org) by Monday, April 29<sup>th</sup>.

I am looking forward to seeing everyone this week at the meeting! 😊

Michelle Ferro, M.Ed.  
K-6 Science Content Specialist  
Brevard Public Schools  
321-633-1000 X329

Due to Florida's broad public records law, most written communications to or from government employees regarding public education are public records. Therefore, this e-mail communication may be subject to public disclosure.



## Goodbred, Tracy R.

---

**From:** FASS FLscisuper <flscisupervisor@gmail.com>  
**Sent:** Saturday, March 9, 2019 12:20 PM  
**To:** Abby Dogum;Adam LaMee;aguevara@nutrientsforlife.org;Alaina McGinnis;Alice Bennett;Amanda MacKenzie;Amy Kezman;Amy Monahan;Andrew Oyer;Angelina Boyce;Angie Harr;Ann Bridges;Ann Johnson;Ann Marie Plumery;Ann Yaros;Arlene Korr;Ashley Hart;Ashley Lazo;Ava Rosales;Barb Rapoza;Barbara Brightman;Becki Lucas;Beth Bonvie;Beth Smith;Betty Mutwii;Beverly Stancel;Bill Wallace;Bill Wallace;Bob Gokey;Brenda Crouch;Brian Morgan;Brian Morgan;Cari Lienhart;Carla Johnson;Carlos Hernandez;Carly Mikell;Carol Myers;Casandra Gabriele;Catherine Allard;Cavelle Levine-Lake;Celeste A. Tanguay;Mauro, Charlene;Chelsie Hocker;Cheri Dame;Cheryl Seals;Chris Combass;Chris Harvey;Chris Pryor;Christine Burk;Christine Jenkins;Christopher Okamoto;Christy Handley;Cindy Schurr;Claudia Rowe;Colleen Witmuss;Colleen Wittmuss;Corey Peloquin;Cristian Carranza;Cristina Mrozek;Crystal Appel;Curt Witthoff;Cynthia Dunham-Derheimer;Dan McFarland;Dana Franklin;Dane Jaber;Danielle Esposito;Danielle Knapp;Darby Allen;David Gorham;Dawn Fulton;Dawna Boley;Deb Stevens;Denise Harshbarger;DeSheila Rumph;Diane Johnson;Diaz;dkelley@mos.org;Dominic (Nick) Piscitelli;Dominique Shimizu;Donna Szpyrka;Dorianne Pagnotti;Dustin Tooley;Elaine Sakelaris;Elena Beck;Ellen Granger;Eugenia Traylor;Fawnia Schultz;Gary Kirsch;Gary Myers;Gayle Evens;Gladys Barrio;Gloria Chatelain;Glorimel Nieves;Glorimel Nieves;Greg Hutton;gwen.richards@cengage.com;Heather McCoy;Heidi Alves;Heidi Brennan;Hollie Rogers;Ileana Sosa;Jack Falkenhagen;Jacqueline Curls;Jamie Hite;Jane Whitaker;Janice Creneti;Janine Wilson;Jasmine Floyd;Jason Keeler;Jason Keeler;Jason Keeler;Jason Kopish;Jason Sinquefield;Javonne D. Aponte;Jeanne Neff;Jeff Couch;Jeff Couch;Baugus, Jeffery A.;Jennifer Borges;Jennifer Davis;Jennifer Davis;Jennifer Gilman;Jennifer Jordan;Jennifer Montoya;Jennifer Reser;Jeremy Blinn;Jesika Curry;Jill Beck;Jodi Alligood;JoEllen Carlson;John Garrett;John Lendway;John Marinake;Joseph Irby;Joseph Simmons;Joshua Coleman;JP Keener;Juan Sebastian Oddone;Julie Poth;Karen Williams;Karrie Wikman;Katherine Lewis;Kathleen Schofield;Katie McCurdy;Keira Nelson;Keith Stavig;Kelly Angelo;Kelly Dodd;Kelly Lunt;Kim Bragg;Kim Testa;Kim Walden;Kim Walden;Kimberly Stringer;kirouac Mathew;Kristie Seitz;Kristina Seitz;Lacole Rudin;Larry Chew;Larry Plank;Latoya Thinn;Laura Buckius;Laura Murphy;Laura Rulison-Lange;Laura Ruschetta;Laura Saef;Laylah Bulman;Leah Glass;Leah Torres;Lee Hughes;Les Gold;Lesley Kirkley;Leslie Bettencourt;Lia Turk;Liam O'Brien;lightspeed@indianriverschools.org;Lilibet Sosa;Linda DeLuca;Lindsey Hosack;Lisa Davies;Lisa Milenkovic;Lisa Milenkovic;Lisa Morrow;Liz Young;Liz Young;Loren Kerschenstein;Loren Kingsley;Lori.Smith@learninga-z.com;Lynda Pennell;Madeline Twigg;Mariel Milano;Marissa Alonzo;Mark Klauder;Mark McCreary;Marna Fox;Marsha Winegarner;Martha Solar;Mary Branch;Mary Devore;Mary Marshall;Mary Marshall;Matt Hahn;Maureen B Shankman;Maureen Shankman;maureen.miller@learninga-z.com;Melinda Lyon;Melissa Alsobrooks;Melissa Martinez;Melissa Raburn;Meredith Wells;Merylyn Johnson;Michael Cullen;Michele Wiehagen;Michelle Ferro;Micole Gorges;Mike Cimino;Mike McKee;Mike McKee;Mike McKee;Millard Lightburn;Milt Huling;Mindi Jones;Molly Malloy;Monica Wright;Nancy Besley;Nancy S. Lewis;Nancy Watson;Ned Colley;Nicholas Ewen;Nicole Jacquay;Orange;Pam Revels;Pat Brzycki;Patricia Duncan;Patrick Hiser;Paul Reif;Paula Hollingsworth;Peggy Smith-Herbst;Perri Robinson;Perri Robinson;Rabieh Razzouk;Rachel Novella;Rachelle Solle;Rebecca Ray;Rebecca Teske;Rhonda Griffin;Richard Crowley;Richard Crowley;Richard Morera;Robin Oliveri;Rudy Keezer;Ryan Westberry;Sabrina Y. Morgan;Salila Suman;Sally Sanders;Sandi Schlichting;Sandra Reyes;Sangermayer;Sarah Burkett;Scott Eddleman;Sean

**To:** Reidy;Sean Sterrett;Shana Tirado;Sheri Spivey;Sheri Spivey;Sonia Blackstone;Spencer Ellington;Stacey Rimes;Stephan Jones, M.Ed;Stephanie Schnettler;Steve Olson;Steven Steinfeld;Susan McKenna;Susan McKenna;Susan Russel;Suzanne Ryals;Sylvia Fumero;Tami Ellis;Teresa Rockwood;Teri Barenborg;Thomas Doughty;Thomas Rhea;Thomas Salinsky;Tia Brown;Tiffany James;Todd Bevis;Tom Custer;Tom Gantt;Tom Trapp;tomeka.thompson@polk-fl.net;Troy Suarez;Tyson Brown;UpBeatEd;Valerie Gaynor;Vanessa Baker;Vanessa Finnie;Vanessa Moosavifazel;voconnell@ti.com;Wendy Poag;Underwood, Wesley;ZoEllen Warren;Zyanya Lehmann

**Subject:** (EXT) FASS Spring 2019 Registration

**Attachments:** image1.jpeg

**CAUTION!!! This Message originated OUTSIDE the district. CAUTION!!!**

It's time to register for your Florida Association of Science Supervisors Spring 2019 conference. It is important that we convene again to collaborate as the lead science educators of our respective districts. As we share our thoughts, ideas, and concerns, we grow.

Remember, we now have a new beautiful location for us to learn, teach, and share ideas with each other.

REGISTER:

<https://docs.google.com/forms/d/e/1FAIpQLSeeKJ8Gjo8PYrZsdkHX8gNuTz4jngRoLw7F9yT3noYCTHxuvw/viewform>

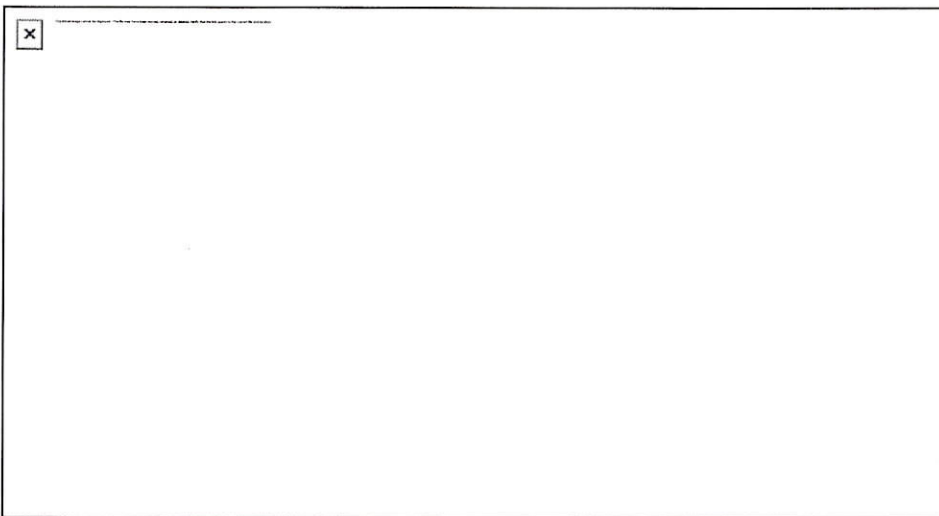

--  
Dan McFarland, President  
Marilyn Johnson, Secretary  
Amy Monahan, Treasurer  
Jeremy Blinn, President Elect

Florida Association of Science Supervisors



## Goodbred, Tracy R.

---

**From:** FASS FLscisuper <flscisupervisor@gmail.com>  
**Sent:** Saturday, March 9, 2019 12:20 PM  
**To:** Abby Dogum;Adam LaMee;aguevara@nutrientsforlife.org;Alaina McGinnis;Alice Bennett;Amanda MacKenzie;Amy Kezman;Amy Monahan;Andrew Oyer;Angelina Boyce;Angie Harr;Ann Bridges;Ann Johnson;Ann Marie Plumery;Ann Yaros;Arlene Korr;Ashley Hart;Ashley Lazo;Ava Rosales;Barb Rapoza;Barbara Brightman;Becki Lucas;Beth Bonvie;Beth Smith;Betty Mutwii;Beverly Stancel;Bill Wallace;Bill Wallace;Bob Gokey;Brenda Crouch;Brian Morgan;Brian Morgan;Cari Lienhart;Carla Johnson;Carlos Hernandez;Carly Mikell;Carol Myers;Casandra Gabriele;Catherine Allard;Cavelle Levine-Lake;Celeste A. Tanguay;Mauro, Charlene;Chelsie Hocker;Cheri Dame;Cheryl Seals;Chris Combass;Chris Harvey;Chris Pryor;Christine Burk;Christine Jenkins;Christopher Okamoto;Christy Handley;Cindy Schurr;Claudia Rowe;Colleen Witmuss;Colleen Wittmuss;Corey Peloquin;Cristian Carranza;Cristina Mrozek;Crystal Appel;Curt Witthoff;Cynthia Dunham-Derheimer;Dan McFarland;Dana Franklin;Dane Jaber;Danielle Esposito;Danielle Knapp;Darby Allen;David Gorham;Dawn Fulton;Dawna Boley;Deb Stevens;Denise Harshbarger;DeSheila Rumph;Diane Johnson;Diaz;dkelley@mos.org;Dominic (Nick) Piscitelli;Dominique Shimizu;Donna Szpyrka;Dorianne Pagnotti;Dustin Tooley;Elaine Sakelaris;Elena Beck;Ellen Granger;Eugenia Traylor;Fawnia Schultz;Gary Kirsch;Gary Myers;Gayle Evens;Gladys Barrio;Gloria Chatelain;Glorimel Nieves;Glorimel Nieves;Greg Hutton;gwen.richards@cengage.com;Heather McCoy;Heidi Alves;Heidi Brennan;Hollie Rogers;Ileana Sosa;Jack Falkenhagen;Jacqueline Curls;Jamie Hite;Jane Whitaker;Janice Creneti;Janine Wilson;Jasmine Floyd;Jason Keeler;Jason Keeler;Jason Keeler;Jason Kopish;Jason Sinquefield;Javonne D. Aponte;Jeanne Neff;Jeff Couch;Jeff Couch;Baugus, Jeffery A.;Jennifer Borges;Jennifer Davis;Jennifer Davis;Jennifer Gilman;Jennifer Jordan;Jennifer Montoya;Jennifer Reser;Jeremy Blinn;Jesika Curry;Jill Beck;Jodi Alligood;JoEllen Carlson;John Garrett;John Lendway;John Marinake;Joseph Irby;Joseph Simmons;Joshua Coleman;JP Keener;Juan Sebastian Oddone;Julie Poth;Karen Williams;Karrie Wikman;Katherine Lewis;Kathleen Schofield;Katie McCurdy;Keira Nelson;Keith Stavig;Kelly Angelo;Kelly Dodd;Kelly Lunt;Kim Bragg;Kim Testa;Kim Walden;Kim Walden;Kimberly Stringer;kiroac Mathew;Kristie Seitz;Kristina Seitz;Lacole Rudin;Larry Chew;Larry Plank;Latoya Thinn;Laura Buckius;Laura Murphy;Laura Rulison-Lange;Laura Ruschetta;Laura Saef;Laylah Bulman;Leah Glass;Leah Torres;Lee Hughes;Les Gold;Lesley Kirkley;Leslie Bettencourt;Lia Turk;Liam O'Brien;lightspeed@indianriverschools.org;Lilibet Sosa;Linda DeLuca;Lindsey Hosack;Lisa Davies;Lisa Milenkovic;Lisa Milenkovic;Lisa Morrow;Liz Young;Liz Young;Loren Kerschenstein;Loren Kingsley;Lori.Smith@learninga-z.com;Lynda Pennell;Madeline Twigg;Mariel Milano;Marissa Alonzo;Mark Klauder;Mark McCreary;Marna Fox;Marsha Winegarner;Martha Solar;Mary Branch;Mary Devore;Mary Marshall;Mary Marshall;Matt Hahn;Maureen B Shankman;Maureen Shankman;maureen.miller@learninga-z.com;Melinda Lyon;Melissa Alsobrooks;Melissa Martinez;Melissa Raburn;Meredith Wells;Merylyn Johnson;Michael Cullen;Michele Wiehagen;Michelle Ferro;Micole Gorges;Mike Cimino;Mike McKee;Mike McKee;Mike McKee;Millard Lightburn;Milt Huling;Mindi Jones;Molly Malloy;Monica Wright;Nancy Besley;Nancy S. Lewis;Nancy Watson;Ned Colley;Nicholas Ewen;Nicole Jacquay;Orange;Pam Revels;Pat Brzycki;Patricia Duncan;Patrick Hiser;Paul Reif;Paula Hollingsworth;Peggy Smith-Herbst;Perri Robinson;Perri Robinson;Rabieh Razzouk;Rachel Novella;Rachelle Solle;Rebecca Ray;Rebecca Teske;Rhonda Griffin;Richard Crowley;Richard Crowley;Richard Morera;Robin Oliveri;Rudy Keezer;Ryan Westberry;Sabrina Y. Morgan;Salila Suman;Sally Sanders;Sandi Schlichting;Sandra Reyes;Sangermayer;Sarah Burkett;Scott Eddleman;Sean

**To:** Reidy;Sean Sterrett;Shana Tirado;Sheri Spivey;Sheri Spivey;Sonia Blackstone;Spencer Ellington;Stacey Rimes;Stephan Jones, M.Ed;Stephanie Schnettler;Steve Olson;Steven Steinfeld;Susan McKenna;Susan McKenna;Susan Russel;Suzanne Ryals;Sylvia Fumero;Tami Ellis;Teresa Rockwood;Teri Barenborg;Thomas Doughty;Thomas Rhea;Thomas Salinsky;Tia Brown;Tiffany James;Todd Bevis;Tom Custer;Tom Gantt;Tom Trapp;tomeka.thompson@polk-fl.net;Troy Suarez;Tyson Brown;UpBeatEd;Valerie Gaynor;Vanessa Baker;Vanessa Finnie;Vanessa Moosavifazel;voconnell@ti.com;Wendy Poag;Underwood, Wesley;ZoEllen Warren;Zyanya Lehmann

**Subject:** FASS Spring 2019 Registration

**Attachments:** image1.jpeg

It's time to register for your Florida Association of Science Supervisors Spring 2019 conference. It is important that we convene again to collaborate as the lead science educators of our respective districts. As we share our thoughts, ideas, and concerns, we grow.

Remember, we now have a new beautiful location for us to learn, teach, and share ideas with each other.

REGISTER:

<https://docs.google.com/forms/d/e/1FAIpQLSeeKJ8Gjo8PYrZsdkHX8gNuTz4jngRoLw7F9yT3noYCTHxuvw/viewform>

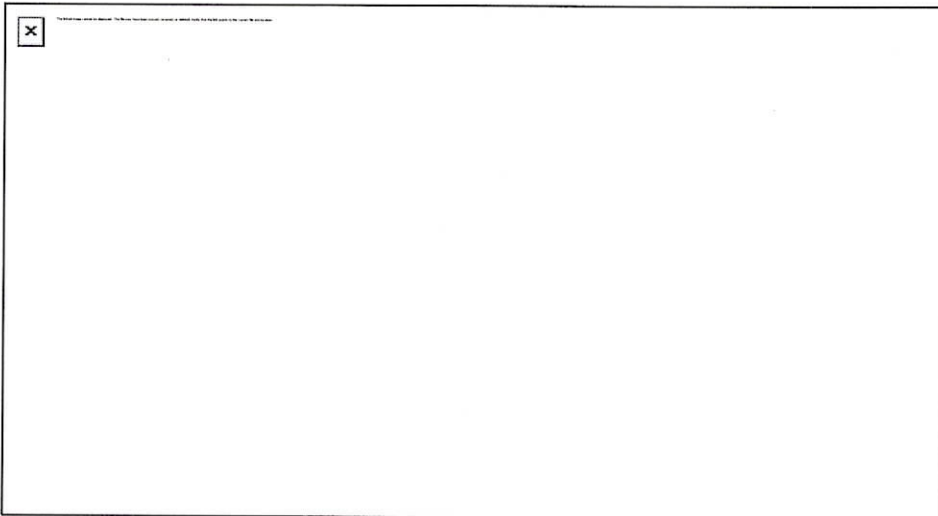

--  
Dan McFarland, President  
Marilyn Johnson, Secretary  
Amy Monahan, Treasurer  
Jeremy Blinn, President Elect

Florida Association of Science Supervisors



## Goodbred, Tracy R.

---

**From:** Baugus, Jeffery A.  
**Sent:** Monday, March 11, 2019 1:04 PM  
**To:** Ezell, Ty  
**Subject:** Re: (EXT) RE: (EXT) RE: (EXT) RE: (EXT) RE: Adoption Results

Ty,

Thanks so much for reaching out. We'll be moving forward with new curriculum for middle grades and will not need gap materials.

Have a great week!

Serving Together,

*Jeffery Baugus*

Coordinator of Math and Science  
Santa Rosa County School District

Office: 850.983.5051 Fax: 850.981.7861

---

**From:** Ezell, Ty <david.ezell@mheducation.com>  
**Sent:** Monday, March 11, 2019 9:27 AM  
**To:** Baugus, Jeffery A.  
**Subject:** (EXT) RE: (EXT) RE: (EXT) RE: (EXT) RE: Adoption Results

**CAUTION!!! This Message originated OUTSIDE the district. CAUTION!!!**

Jeff,

I want to touch base with you and see if any decisions have been made about the math process or GAP year? I am starting to work with the FSBD to get them prepared with materials and I wanted to check with you to see what direction the district will be taking. Let me know what you have decided as soon as you can.

Thanks



---

**Ty Ezell**

Sales Representative  
McGraw-Hill Education | School Group  
C: 850.628.1858  
[david.ezell@mheducation.com](mailto:david.ezell@mheducation.com)



**From:** Baugus, Jeffery A. <BaugusJ@santarosa.k12.fl.us>  
**Sent:** Wednesday, February 20, 2019 2:54 PM  
**To:** Ezell, Ty <david.ezell@mheducation.com>  
**Subject:** Re: (EXT) RE: (EXT) RE: (EXT) RE: Adoption Results

\*\*\* EXTERNAL EMAIL: If sender is unknown, use caution when opening. \*\*\*

We'll be meeting to discuss this purchase tomorrow. Any news on pricing?

Serving Together,

***Jeffery Baugus***

Coordinator of Math and Science  
Santa Rosa County School District

Office: 850.983.5051 Fax: 850.981.7861

---

**From:** Baugus, Jeffery A.  
**Sent:** Thursday, February 14, 2019 1:50 PM  
**To:** Ezell, Ty  
**Subject:** Re: (EXT) RE: (EXT) RE: (EXT) RE: Adoption Results

10-4.

Yes, if we decide to purchase, we would need both print and digital.

Serving Together,

***Jeffery Baugus***

Coordinator of Math and Science  
Santa Rosa County School District

Office: 850.983.5051 Fax: 850.981.7861

---

**From:** Ezell, Ty <david.ezell@mheducation.com>  
**Sent:** Thursday, February 14, 2019 12:34 PM  
**To:** Baugus, Jeffery A.  
**Subject:** (EXT) RE: (EXT) RE: (EXT) RE: Adoption Results

**CAUTION!!! This Message originated OUTSIDE the district. CAUTION!!!**

We are starting to get requests now and we are gathering the information of needs for the districts. Would you need print and digital for each student and teacher? This information helps us come up with the best possible options for districts.

Thanks



---

**Ty Ezell**

Sales Representative  
McGraw-Hill Education | School Group  
C: 850.628.1858  
[david.ezell@mheducation.com](mailto:david.ezell@mheducation.com)



---

**From:** Baugus, Jeffery A. <[BaugusJ@santarosa.k12.fl.us](mailto:BaugusJ@santarosa.k12.fl.us)>  
**Sent:** Thursday, February 14, 2019 1:30 PM  
**To:** Ezell, Ty <[david.ezell@mheducation.com](mailto:david.ezell@mheducation.com)>  
**Subject:** Re: (EXT) RE: (EXT) RE: Adoption Results

\*\*\* EXTERNAL EMAIL: If sender is unknown, use caution when opening. \*\*\*

Ty,

Thanks for reaching out.

I do need pricing on gap year materials. Knowing we'll have that need for three years, what's the per student cost looking like?

Serving Together,

***Jeffery Baugus***

Coordinator of Math and Science  
Santa Rosa County School District

Office: 850.983.5051 Fax: 850.981.7861

**From:** Ezell, Ty <[david.ezell@mheducation.com](mailto:david.ezell@mheducation.com)>  
**Sent:** Thursday, February 14, 2019 11:28 AM  
**To:** Baugus, Jeffery A.  
**Subject:** (EXT) RE: (EXT) RE: Adoption Results

**CAUTION!!! This Message originated OUTSIDE the district. CAUTION!!!**

Jeff,

I am sure you have been getting calls and emails from publishers all day concerning the math adoption. Please let me know the districts plans for moving forward when you get a chance. If you need GAP year pricing for our current middle school programs, let me know as we are starting to collect that information and we will be working on options for current users.

Please let me know if you have questions.

Thanks



---

### **Ty Ezell**

Sales Representative  
McGraw-Hill Education | School Group  
C: 850.628.1858  
[david.ezell@mheducation.com](mailto:david.ezell@mheducation.com)



---

**From:** Baugus, Jeffery A. <[BaugusJ@santarosa.k12.fl.us](mailto:BaugusJ@santarosa.k12.fl.us)>  
**Sent:** Wednesday, January 30, 2019 11:43 AM  
**To:** Ezell, Ty <[david.ezell@mheducation.com](mailto:david.ezell@mheducation.com)>  
**Subject:** Re: (EXT) RE: Adoption Results

\*\*\* EXTERNAL EMAIL: If sender is unknown, use caution when opening. \*\*\*

Absolutely. Here are the pros and cons for each that our committees discussed:

### **Elementary**

Pros -

Concrete to abstract activities

Adequate student practice provided

Foldables in the Student Text ( Vocabulary)



Leveled Assessment in 2 version and it's assignable and editable (3 types of questioning) Oral Assessments available

Student eBook is full audio

Story Boards and Work Mats for students to use in book

My Tutor Online teaches lesson in several languages, available for parents

Build Conceptual Understanding comes before lesson.

Project Based Learning

Check My Progress ( Mid Chapter Reviews)

PowerPoint for every lesson and are editable

Online Assessments that mimic FSA are ready to go if we were to go back to Computer Based Testing

Online tools easy to access and interactive

Cons-

RedBirds/Aleks is not included (Online Instruction Piece)

No Manipulative Kit

Not rigorous enough

Still too much scaffolding

Heavy on Procedural Practice

Some extraneous content

Not enough blank space

Poor fact fluency component

Not a built-in spiral review

No FSA Book only the countdown pages

## **Middle**

Pros-

Improved consumable (more space to work problems; launch, explore, develop, & produce, students forced to show work)

TE walks through lesson nicely showing interactive options

Digital Exit Ticket, Resources & Enrichments

Multiple Access – share students; both teachers can see students

Foldables & FSA Practice in most of the homework sections

Built in FSA Practice with problem at end of practice

Add your own resources to the digital lessons

Cons-

ALEKS does not come with base package (digital adaptive practice)

Not attractive to students

Must Create own worksheets – not enough practice resources online

Not enough practice exercises available

Online not user friendly

Advanced is an afterthought – pushed at the end of curriculum

TE very difficult and busy

SE – improved but still not enough practice space

No ExamView type generator

## **AGA**

Pros-

Lots of practice

Liked ordering of Chapters for Algebra 1, Geometry but not Algebra 2

Nice lesson layout

Word problems easy to apply

Plenty of resources

Interactive student edition (consumable) two volumes; half of students liked and half did not

Plenty of examples & check questions were good

Like the Launch, Explore, Reflect model

Like the foldables

Cons-

ALEKS does not come with MHE basic package

TE not easily readable – small print; disliked spiral bound

Assessments are not ready (Word files)

Presentations – no PowerPoints; can customize but when importing files only imports the text; no math tools available on slide except for calculators

Algebra 2 was more notetaking driven – no examples/explanations for absent students or parents

Consumable – not enough room to show work

No conceptual development

Website is busy

Online pretest marked correct answers incorrect.

FSA Questions at the end of each unit don't seem very challenging.

### **Pre-Cal**

Pros-

Lots of practice

Not as rigorous

Spiral Review

Digital platform for students and teachers

ACT/SAT embedded

Cons-

No PowerPoints

Poor paper quality; page color taxing; small font

Busy & Too much material in a section

I hope this is helpful. If you have any questions, please let me know.

Serving Together,

*Jeffery Baugus*

Coordinator of Math and Science  
Santa Rosa County School District

Office: 850.983.5051 Fax: 850.981.7861

---

**From:** Ezell, Ty <[david.ezell@mheducation.com](mailto:david.ezell@mheducation.com)>  
**Sent:** Tuesday, January 29, 2019 5:55:05 PM  
**To:** Baugus, Jeffery A.  
**Subject:** (EXT) RE: Adoption Results

**CAUTION!!! This Message originated OUTSIDE the district. CAUTION!!!**

Thanks Jeff for the update. When you have time, please share any feedback from the committee if possible. This information goes along way in bettering our products and message. Any feedback whether positive or negative is appreciated.

Thanks again for running a smooth adoption process.



---

**Ty Ezell**

Sales Representative  
McGraw-Hill Education | School Group  
C: 850.628.1858  
[david.ezell@mheducation.com](mailto:david.ezell@mheducation.com)



---

**From:** Baugus, Jeffery A. <[BaugusJ@santarosa.k12.fl.us](mailto:BaugusJ@santarosa.k12.fl.us)>  
**Sent:** Tuesday, January 29, 2019 11:34 AM  
**To:** Baugus, Jeffery A. <[BaugusJ@santarosa.k12.fl.us](mailto:BaugusJ@santarosa.k12.fl.us)>  
**Cc:** Smith, Floyd C <[SmithFC@santarosa.k12.fl.us](mailto:SmithFC@santarosa.k12.fl.us)>  
**Subject:** Adoption Results

\*\*\* EXTERNAL EMAIL: If sender is unknown, use caution when opening. \*\*\*

Good morning,

The votes have been tallied. Here are the results:

K-5	Pearson
6-8	Pearson



AGA	Big Ideas
MCR	Cengage
Pre-Cal	Cengage
Adv. Topics	Big Ideas

Thank you all for submitting for our adoption process and for sharing your products with our teachers. I know the amount of time and support each of you place behind your products and it's greatly appreciated by all of us here.

The ELA Adoption process will start in August of 2019 and will follow a similar timeline to this year. Mrs. McKnight looks forward to working with many of you then.

Serving Together,

***Jeffery Baugus***

Coordinator of Math and Science  
Santa Rosa County School District

Office: 850.983.5051 Fax: 850.981.7861

The information contained in this message may be confidential and/or constitute a privileged attorney-client document. If the reader of this message is not the intended recipient, or an employee or agent responsible for delivering this message to the intended recipient, you are hereby notified that any dissemination, distribution or copying of this communication is strictly prohibited. If you have received this communication in error, please notify McGraw-Hill Education immediately by replying to the message and deleting it from your computer. Thank you.

The information contained in this message may be confidential and/or constitute a privileged attorney-client document. If the reader of this message is not the intended recipient, or an employee or agent responsible for delivering this message to the intended recipient, you are hereby notified that any dissemination, distribution or copying of this communication is strictly prohibited. If you have received this communication in error, please notify McGraw-Hill Education immediately by replying to the message and deleting it from your computer. Thank you.

The information contained in this message may be confidential and/or constitute a privileged attorney-client document. If the reader of this message is not the intended recipient, or an employee or agent responsible for delivering this message to the intended recipient, you are hereby notified that any dissemination, distribution or copying of this communication is strictly prohibited. If you have received this communication in error, please notify McGraw-Hill Education immediately by replying to the message and deleting it from your computer. Thank you.

The information contained in this message may be confidential and/or constitute a privileged attorney-client document. If the reader of this message is not the intended recipient, or an employee or agent responsible for delivering this message to the intended recipient, you are hereby notified that any dissemination, distribution or copying of this communication is strictly prohibited. If you have received this communication in error, please notify McGraw-Hill Education immediately by replying to the message and deleting it from your computer. Thank you.



## Goodbred, Tracy R.

---

**From:** McKnight, Patti  
**Sent:** Thursday, March 14, 2019 11:37 AM  
**To:** Ezell, Ty  
**Subject:** RE: (EXT) RE: (EXT) FW: McGraw-Hill Literacy Conference

I will be in a meeting this afternoon regarding Charter Schools.

**From:** Ezell, Ty <david.ezell@mheducation.com>  
**Sent:** Thursday, March 14, 2019 7:35 AM  
**To:** McKnight, Patti <McKnightP@santarosa.k12.fl.us>  
**Subject:** (EXT) RE: (EXT) FW: McGraw-Hill Literacy Conference

**CAUTION!!! This Message originated OUTSIDE the district. CAUTION!!!**

Patti,

Are you in your office later today after 1:00pm? I am passing through and wanted to stop by if you are available? Sorry for the late notice.

Thanks

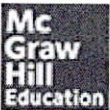

---

### Ty Ezell

Sales Representative  
McGraw-Hill Education | School Group  
C: 850.628.1858  
[david.ezell@mheducation.com](mailto:david.ezell@mheducation.com)



---

**From:** McKnight, Patti <McKnightP@santarosa.k12.fl.us>  
**Sent:** Wednesday, January 16, 2019 8:56 PM  
**To:** Ezell, Ty <david.ezell@mheducation.com>  
**Subject:** Re: (EXT) FW: McGraw-Hill Literacy Conference

\*\*\* EXTERNAL EMAIL: If sender is unknown, use caution when opening. \*\*\*

Ty,

Thank you for the invitation. I am swamped right now and although the event sounds wonderful, I won't be available.

Patti

---

**From:** Ezell, Ty <[david.ezell@mheducation.com](mailto:david.ezell@mheducation.com)>  
**Sent:** Wednesday, January 16, 2019 8:07:47 AM  
**To:** McKnight, Patti  
**Subject:** (EXT) FW: McGraw-Hill Literacy Conference

**CAUTION!!! This Message originated OUTSIDE the district. CAUTION!!!**

Patti,

I wanted to see if you plan to still send someone from the district to this event. I would hate for you guys to miss out on this as this is the first time this much literacy experts have been in one location. I have attached a new flyer with the new location as we are moving this to Clearwater Beach to house the event. I can also cover flights if needed if you want to send a couple of coaches, principals, or deserving teachers. Please let me know today as this is the last day to register.

Thanks



---

**Ty Ezell**

Sales Representative  
McGraw-Hill Education | School Group  
C: 850.628.1858  
[david.ezell@mheducation.com](mailto:david.ezell@mheducation.com)



---

**From:** Ezell, Ty  
**Sent:** Monday, January 7, 2019 9:58 AM

To: [McKnightP@santarosa.k12.fl.us](mailto:McKnightP@santarosa.k12.fl.us)  
Subject: McGraw-Hill Literacy Conference

Happy New Year Patti!

McGraw-Hill is excited to host the 2019 Literacy Leadership Summit at the historic Mission Inn in Howey-in-the-Hills this January 31-Feb 1st where Senior Level Leaders across Florida will meet and collaborate with experts in the field of Literacy Education.

Attached is the invitation with additional details and a link for registration. All accommodations and meals are included, all you have to do is register by January 16th to secure your spot. Space is limited and attendance is by invitation only. Please let me know if you are unable to join us and/or if there are key members of your leadership team you would like me to try to add to the guest list. I have space for three Santa Rosa County personnel. Let me know if you would like to attend and whom you may want to bring.

Wishing you the best in 2019, and I looking forward to spending time with you at the Mission Inn!

Regards,



---

## Ty Ezell

Sales Representative  
McGraw-Hill Education | School Group  
C: 850.628.1858  
[david.ezell@mheducation.com](mailto:david.ezell@mheducation.com)



The information contained in this message may be confidential and/or constitute a privileged attorney-client document. If the reader of this message is not the intended recipient, or an employee or agent responsible for delivering this message to the intended recipient, you are hereby notified that any dissemination, distribution or copying of this communication is strictly prohibited. If you have received this communication in error, please notify McGraw-Hill Education immediately by replying to the message and deleting it from your computer. Thank you.

The information contained in this message may be confidential and/or constitute a privileged attorney-client document. If the reader of this message is not the intended recipient, or an employee or agent responsible for delivering this message to the intended recipient, you are hereby notified that any dissemination, distribution or copying of this communication is strictly prohibited. If you have received this communication in error, please notify McGraw-Hill Education immediately by replying to the message and deleting it from your computer. Thank you.

**Goodbred, Tracy R.**

---

**From:** Massengill, Gordon <gordon.massengill@mheducation.com>  
**Sent:** Thursday, March 21, 2019 8:05 PM  
**To:** Massengill, Gordon  
**Subject:** (EXT) McGraw-Hill AP Catalog Information

**CAUTION!!! This Message originated OUTSIDE the district. CAUTION!!!**

Dear Educator,

Thank you for your interest in McGraw-Hill products! I'm excited to share our new Advanced Placement, Honors, and Elective Catalog with over 20 new and updated editions for 2019.

In this catalog, you will find the right solutions to ensure students develop the academic and real-world skills and knowledge they need to make the successful transition from high school, to college, and into the workplace. Our newest editions include AP U.S. History, AP Language and Composition, Marine Science, and Zoology.

To get a print sample of a 2019 new edition text or popular text, please reply to this email with your name, school name and school mailing address. Please feel free to reach out with any questions you may have.

Sincerely,

**Gordon Massengill**

College/Career Readiness Specialist (AP, CTE, Honors Electives)

AL, FL, GA, LA, NC, SC, TN, WV

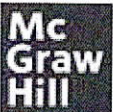

McGraw-Hill Education | School Group

Wilmington, North Carolina

C: 910-880-4470

[gordon.massengill@mheducation.com](mailto:gordon.massengill@mheducation.com)





\*AP®, Advanced Placement®, and Advanced Placement Program® are trademarks registered by the College Board, which was not involved in the production of, and does not endorse, these products.

The information contained in this message may be confidential and/or constitute a privileged attorney-client document. If the reader of this message is not the intended recipient, or an employee or agent responsible for delivering this message to the intended recipient, you are hereby notified that any dissemination, distribution or copying of this communication is strictly prohibited. If you have received this communication in error, please notify McGraw-Hill Education immediately by replying to the message and deleting it from your computer. Thank you.

**Goodbred, Tracy R.**

---

**From:** Massengill, Gordon <gordon.massengill@mheducation.com>  
**Sent:** Monday, March 25, 2019 8:27 PM  
**To:** Massengill, Gordon  
**Subject:** (EXT) AP World History from McGraw-Hill  
**Attachments:** Bentley 2020 World History.pdf; AP Advantage Flyer.pdf; LearnSmart .Smartbook Flyer.pdf

**CAUTION!!! This Message originated OUTSIDE the district. CAUTION!!!**

Dear Educator,

Thank you for your interest in McGraw-Hill products! Attached you will find information on Bentley's **brand new** 7th edition text for the 2019-2020 redesign coming this summer. The main thing that sets us apart from other publishers is McGraw-Hill's AP Advantage program. This approach is perfect for today's digital native students and provides copious resources for instructors. Our adaptive SmartBook, which personalizes the reading experience for each student, is exclusive to McGraw-Hill. When you combine that with our pre-course modules, OnBoard, and our AP Exam prep modules, ScoreBoard, you will have all the resources necessary to enable student mastery and success in your AP course.

I am attaching a few flyers explaining the features of both our SmartBook and the AP Advantage Suite as a whole. The best news, this all comes standard with our adoptions!

To get on the list for a print sample of this text when released, please reply to this email with your name, school name and school mailing address.

Please feel free to reach out with any questions you may have. I look forward to partnering with you to deliver outstanding resources for you and your students.

Sincerely,

**Gordon Massengill**

College/Career Readiness Specialist (AP, CTE, Honors Electives)  
AL, FL, GA, LA, NC, SC, TN, W

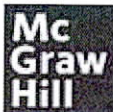

McGraw-Hill Education | School Group  
Wilmington, North Carolina  
C: 910-880-4470  
[gordon.massengill@mheducation.com](mailto:gordon.massengill@mheducation.com)



\*AP®, Advanced Placement®, and Advanced Placement Program® are trademarks registered by the College Board, which was not involved in the production of, and does not endorse, these products. The information contained in this message may be confidential and/or constitute a privileged attorney-client document. If the reader of this message is not the intended recipient, or an employee or agent responsible for delivering this message to the intended recipient, you are hereby notified that any dissemination, distribution or copying of this communication is strictly prohibited. If you have received this communication in error, please notify McGraw-Hill Education immediately by replying to the message and deleting it from your computer. Thank you.



## Goodbred, Tracy R.

---

**From:** FASS FLscisuper <flscisupervisor@gmail.com>  
**Sent:** Tuesday, March 26, 2019 7:56 PM  
**To:** Abby Dogum;Adam LaMee;aguevara@nutrientsforlife.org;Alaina McGinnis;Alice Bennett;Amanda MacKenzie;Amy Kezman;Amy Monahan;Andrew Oyer;Angelina Boyce;Angie Harr;Ann Bridges;Ann Johnson;Ann Marie Plumery;Ann Yaros;Arlene Korr;Ashley Hart;Ashley Lazo;Ava Rosales;Barb Rapoza;Barbara Brightman;Becki Lucas;Beth Bonvie;Beth Smith;Betty Mutwii;Beverly Stancel;Bill Wallace;Bill Wallace;Bob Gokey;Brenda Crouch;Brian Morgan;Brian Morgan;Cari Lienhart;Carla Johnson;Carlos Hernandez;Carly Mikell;Carol Myers;Casandra Gabriele;Catherine Allard;Cavelle Levine-Lake;Celeste A. Tanguay;Mauro, Charlene;Chelsie Hocker;Cheri Dame;Cheryl Seals;Chris Combass;Chris Harvey;Chris Pryor;Christine Burk;Christine Jenkins;Christopher Okamoto;Christy Handley;Cindy Schurr;Claudia Rowe;Colleen Witmuss;Colleen Wittmuss;Corey Peloquin;Cristian Carranza;Cristina Mrozek;Crystal Appel;Curt Witthoff;Cynthia Dunham-Derheimer;Dan McFarland;Dana Franklin;Dane Jaber;Danielle Esposito;Danielle Knapp;Darby Allen;David Gorham;Dawn Fulton;Dawna Boley;Deb Stevens;Denise Harshbarger;DeSheila Rumph;Diane Johnson;Diaz;dkelley@mos.org;Dominic (Nick) Piscitelli;Dominique Shimizu;Donna Szpyrka;Dorianne Pagnotti;Dustin Tooley;Elaine Sakelaris;Elena Beck;Ellen Granger;Eugenia Traylor;Fawnia Schultz;Gary Kirsch;Gary Myers;Gayle Evens;Gladys Barrio;Gloria Chatelain;Glorimel Nieves;Glorimel Nieves;Greg Hutton;gwen.richards@cengage.com;Heather McCoy;Heidi Alves;Heidi Brennan;Hollie Rogers;Ileana Sosa;Jack Falkenhagen;Jacqueline Curls;Jamie Hite;Jane Whitaker;Janice Creneti;Janine Wilson;Jasmine Floyd;Jason Keeler;Jason Keeler;Jason Keeler;Jason Kopish;Jason Sinquefield;Javonne D. Aponte;Jeanne Neff;Jeff Couch;Jeff Couch;Baugus, Jeffery A.;Jennifer Borges;Jennifer Davis;Jennifer Davis;Jennifer Gilman;Jennifer Jordan;Jennifer Montoya;Jennifer Reser;Jeremy Blinn;Jesika Curry;Jill Beck;Jodi Alligood;JoEllen Carlson;John Garrett;John Lendway;John Marinake;Joseph Irby;Joseph Simmons;Joshua Coleman;JP Keener;Juan Sebastian Oddone;Julie Poth;Karen Williams;Karrie Wikman;Katherine Lewis;Kathleen Schofield;Katie McCurdy;Keira Nelson;Keith Stavig;Kelly Angelo;Kelly Dodd;Kelly Lunt;Kim Bragg;Kim Testa;Kim Walden;Kim Walden;Kimberly Stringer;kirouac Mathew;Kristie Seitz;Kristina Seitz;Lacole Rudin;Larry Chew;Larry Plank;Latoya Thinn;Laura Buckius;Laura Murphy;Laura Rulison-Lange;Laura Ruschetta;Laura Saef;Laylah Bulman;Leah Glass;Leah Torres;Lee Hughes;Les Gold;Lesley Kirkley;Leslie Bettencourt;Lia Turk;Liam O'Brien;lightspeed@indianriverschools.org;Lilibet Sosa;Linda DeLuca;Lindsey Hosack;Lisa Davies;Lisa Milenkovic;Lisa Milenkovic;Lisa Morrow;Liz Young;Liz Young;Loren Kerschenstein;Loren Kingsley;Lori.Smith@learninga-z.com;Lynda Pennell;Madeline Twigg;Mariel Milano;Marissa Alonzo;Mark Klauder;Mark McCreary;Marna Fox;Marsha Winegarner;Martha Solar;Mary Branch;Mary Devore;Mary Marshall;Mary Marshall;Matt Hahn;Maureen B Shankman;Maureen Shankman;maureen.miller@learninga-z.com;Melinda Lyon;Melissa Alsobrooks;Melissa Martinez;Melissa Raburn;Meredith Wells;Merylyn Johnson;Michael Cullen;Michele Wiehagen;Michelle Ferro;Micole Gorges;Mike Cimino;Mike McKee;Mike McKee;Mike McKee;Millard Lightburn;Milt Huling;Mindi Jones;Molly Malloy;Monica Wright;Nancy Besley;Nancy S. Lewis;Nancy Watson;Ned Colley;Nicholas Ewen;Nicole Jacquay;Orange;Pam Revels;Pat Brzycki;Patricia Duncan;Patrick Hiser;Paul Reif;Paula Hollingsworth;Peggy Smith-Herbst;Perri Robinson;Perri Robinson;Rabieh Razzouk;Rachel Novella;Rachelle Solle;Rebecca Ray;Rebecca Teske;Rhonda Griffin;Richard Crowley;Richard Crowley;Richard Morera;Robin Oliveri;Rudy Keezer;Ryan Westberry;Sabrina Y. Morgan;Salila Suman;Sally Sanders;Sandi Schlichting;Sandra Reyes;Sangermayer;Sarah Burkett;Scott Eddleman;Sean



**To:** Reidy;Sean Sterrett;Shana Tirado;Sheri Spivey;Sheri Spivey;Sonia Blackstone;Spencer Ellington;Stacey Rimes;Stephan Jones, M.Ed;Stephanie Schnettler;Steve Olson;Steven Steinfeld;Susan McKenna;Susan McKenna;Susan Russel;Suzanne Ryals;Sylvia Fumero;Tami Ellis;Teresa Rockwood;Teri Barenborg;Thomas Doughty;Thomas Rhea;Thomas Salinsky;Tia Brown;Tiffany James;Todd Bevis;Tom Custer;Tom Gantt;Tom Trapp;tomeka.thompson@polk-fl.net;Troy Suarez;Tyson Brown;UpBeatEd;Valerie Gaynor;Vanessa Baker;Vanessa Finnie;Vanessa Moosavifazel;voconnell@ti.com;Wendy Poag;Underwood, Wesley;ZoEllen Warren;Zyanya Lehmann

**Subject:** (EXT) FASS Spring 2019 Call for Presenters

**CAUTION!!! This Message originated OUTSIDE the district. CAUTION!!!**

Hi,

I am happy to let everyone know that Jennifer Borges has activated the Call for Presenters form on the FASS web page. <https://sites.google.com/site/flsciencesupervisors/home?authuser=0>

We are looking for great ideas and great opportunities to collaborate.

--

Dan McFarland, President  
Marilyn Johnson, Secretary  
Amy Monahan, Treasurer  
Jeremy Blinn, President Elect

Florida Association of Science Supervisors

**Goodbred, Tracy R.**

---

**From:** McKnight, Patti  
**Sent:** Thursday, March 28, 2019 8:38 AM  
**To:** Ezell, Ty  
**Subject:** RE: (EXT) Balanced Literacy

In elementary we are in Tier 3 verging on Tier 4. We are in the process of revamping what we use as our small group model. It is currently Beverly Tyner's small group model, but it is lacking in some really key components. Because of this noticeable lack, many of our schools have "gone rogue".

---

**From:** Ezell, Ty <david.ezell@mheducation.com>  
**Sent:** Thursday, March 28, 2019 8:25 AM  
**To:** McKnight, Patti <McKnightP@santarosa.k12.fl.us>  
**Subject:** (EXT) Balanced Literacy

**CAUTION!!! This Message originated OUTSIDE the district. CAUTION!!!**

Hi Patti,

We are trying to get a focus on districts and Balanced Literacy. What Tier from the chart below would you classify Santa Rosa County regarding Balanced Literacy?

Tier 1	Tier 2
New focus on Balanced Literacy. District Literacy Leaders have become/are becoming more educated on what BL could mean in their district.	Clearer vision on what Balanced Literacy means for their district.
25/75 model. 25% of instruction is taught small group and 75% is taught whole group.	50/50 model. 50% of instruction is taught small group and 50% of instruction is taught whole group.
Small Group is utilized for reinforcing new concepts or filling in gaps.	"Transition group". Teachers are starting to see additional training what BL should look like in the district.  Embracing some pieces of BL (i.e. workshop models, shared reading, shared writing, readers/writers workshops) but not all.

Generally these districts are seeking materials to support teachers and are not trained in small group instruction (with the exception of LLI-F&P for pullouts for struggling readers); these districts often seek professional development to improve teachers' instruction and planning processes. Generally, they shy away from the Anthology, and have been pleased with the minilessons from the current Wonders 2017 Reading /Writing Workshop.

This is the most frequently seen in classrooms of the 4 tiers listed. Most proclaimed BL districts tend to call for a 'balance of whole class and small group--with rotations during small group. These classrooms are monitored for quality whole-class instruction that is generally set up to take place not all at once but at intervals to deliver grade level/new concepts, skills and strategies, and to check in on students' work (20 minute whole class minilessons -- perhaps up to 3 times a day for reading/language arts instruction). These 50/50 ratio districts tend to have Read Aloud distinctly mandated along with Shared Reading and Writer's Workshop as part of their 'whole-class minilessons' framework. However there is inconsistency across the board in the different districts as to what they are trained in. These districts tend to be seeking additional quality leveled reads and a consistent and explicit phonics instructional component.



---

## Ty Ezell

Sales Representative  
McGraw-Hill Education | School Group  
C: 850.628.1858  
[david.ezell@mheducation.com](mailto:david.ezell@mheducation.com)



The information contained in this message may be confidential and/or constitute a privileged attorney-client document. If the reader of this message is not the intended recipient, or an employee or agent responsible for delivering this message to the intended recipient, you are hereby notified that any dissemination, distribution or copying of this communication is strictly prohibited. If you have received this communication in error, please notify McGraw-Hill Education immediately by replying to the message and deleting it from your computer. Thank you.

## Goodbred, Tracy R.

---

**From:** Henry, Christine M.  
**Sent:** Monday, April 1, 2019 11:54 AM  
**To:** Education Insights  
**Subject:** RE: (EXT) Build a Better ELA Program

Your survey did not have anything other than an option to exclude myself from receiving a gift card, which was accidentally highlighted. There was no way to back out or undo this action. I did want to receive a gift card if I qualified.

Christine Henry

8th Grade Language Arts

Woodlawn Beach Middle School

[henrycm@santarosa.k12.fl.us](mailto:henrycm@santarosa.k12.fl.us)

850-934-4010 Ext. 325

Website addresses:

LA Reg TB4/TB5/TB6 <http://planbook.com/planbook.html?t=1287467&k=henry&y=997333&c=9995052&v=W>  
LA TB 1/TB 2/TB 3 \*Adv\* <http://planbook.com/planbook.html?t=1287467&k=henry&y=997333&c=9995053&v=W>

---

**From:** Education Insights <noreply@qemailserver.com>  
**Sent:** Monday, April 1, 2019 9:11 AM  
**To:** Henry, Christine M. <HenryCM@santarosa.k12.fl.us>  
**Subject:** (EXT) Build a Better ELA Program

**CAUTION!!! This Message originated OUTSIDE the district. CAUTION!!!**



Education Insights

e,

or, you know what's best when it comes to providing quality instruction. Because of your expertise, we would like your feedback via survey concerning the development of new a English Language Arts program.

ey



or your feedback, we'll provide a \$25 Amazon e-Gift Card\* to the first 150 educators who complete this survey by Friday, April 5, 2019. Respondents who do not meet this criteria will not be notified.

Click on the link below, or cut and paste the entire URL into your browser to access the survey:

[https://www.qualtrics.com/jfe/form/SV\\_55ZaJMoPi9j8LSB?Q\\_DL=8faL3QSGffheGrj\\_55ZaJMoPi9j8LSB\\_MLRP\\_9N4SsYJSJvybuxD&...](https://www.qualtrics.com/jfe/form/SV_55ZaJMoPi9j8LSB?Q_DL=8faL3QSGffheGrj_55ZaJMoPi9j8LSB_MLRP_9N4SsYJSJvybuxD&...)

Respondents who complete the survey and provide complete and accurate contact information will receive a \$25 Amazon e-Gift Card (sent to the email provided at the end of the survey). Respondents who do not meet these criteria will not be notified. If you complete the survey but do not wish to receive a reward card, you may opt-out at the end of the survey. Please allow

To opt out of future communication, [click here](#).  
8787 Orion Pl., Columbus, OH 43240 [Here's our privacy policy](#).

## Goodbred, Tracy R.

---

**From:** Henry, Christine M.  
**Sent:** Monday, April 1, 2019 12:58 PM  
**To:** Michaelson, Erica  
**Subject:** RE: (EXT) Re: (EXT) Build a Better ELA Program

Thank you. I appreciate that!

---

**From:** Michaelson, Erica <erica.michaelson@mheducation.com>  
**Sent:** Monday, April 1, 2019 12:41 PM  
**To:** Henry, Christine M. <HenryCM@santarosa.k12.fl.us>  
**Subject:** (EXT) Re: (EXT) Build a Better ELA Program

### **CAUTION!!! This Message originated OUTSIDE the district. CAUTION!!!**

Hi Christine,

Thanks for letting me know. I will make sure that your response reflects that you'd like to receive a gift card.

Erica

---

**From:** "Henry, Christine M." <HenryCM@santarosa.k12.fl.us>  
**Date:** Monday, April 1, 2019 at 12:54  
**To:** "Michaelson, Erica" <erica.michaelson@mheducation.com>  
**Subject:** RE: (EXT) Build a Better ELA Program

\*\*\* EXTERNAL EMAIL: If sender is unknown, use caution when opening. \*\*\*

Your survey did not have anything other than an option to exclude myself from receiving a gift card, which was accidently highlighted. There was no way to back out or undo this action. I did want to receive a gift card if I qualified.

Christine Henry

8th Grade Language Arts

Woodlawn Beach Middle School

[henrycm@santarosa.k12.fl.us](mailto:henrycm@santarosa.k12.fl.us)

850-934-4010 Ext. 325

Website addresses:

LA Reg TB4/TB5/TB6 <http://planbook.com/planbook.html?t=1287467&k=henry&y=997333&c=9995052&v=W>

**From:** Education Insights <[noreply@gemailserver.com](mailto:noreply@gemailserver.com)>  
**Sent:** Monday, April 1, 2019 9:11 AM  
**To:** Henry, Christine M. <[HenryCM@santarosa.k12.fl.us](mailto:HenryCM@santarosa.k12.fl.us)>  
**Subject:** (EXT) Build a Better ELA Program

**CAUTION!!! This Message originated OUTSIDE the district. CAUTION!!!**



Education Insights

e,

or, you know what's best when it comes to providing quality instruction. Because of your expertise, we would like your feedback via survey concerning the development of new a English Language Arts program.

ey

or your feedback, we'll provide a \$25 Amazon e-Gift Card\* to the first 150 educators who complete this survey by Friday, April 5, 2019. Respondents who do not meet this criteria will not be notified.

Click on the link below, or cut and paste the entire URL into your browser to access the survey:

[https://educationinsight.co1.qualtrics.com/jfe/form/SV\\_55ZaJMoPi9j8LSB?Q\\_DL=8faL3QSGffheGrij\\_55ZaJMoPi9j8LSB\\_MLRP\\_9N4SsYJSJvybuxD&](https://educationinsight.co1.qualtrics.com/jfe/form/SV_55ZaJMoPi9j8LSB?Q_DL=8faL3QSGffheGrij_55ZaJMoPi9j8LSB_MLRP_9N4SsYJSJvybuxD&)

Respondents who do not meet these criteria will not be notified. If you complete the survey but do not wish to receive a reward card, you may opt-out at the end of the survey. Please allow

To opt out of future communication, [click here](#).  
8787 Orion Pl., Columbus, OH 43240 [Here's our privacy policy](#).

The information contained in this message may be confidential and/or constitute a privileged attorney-client document. If the reader of this message is not the intended recipient, or an employee or agent responsible for delivering this message to the intended recipient, you are hereby notified that any dissemination, distribution or copying of this communication is strictly prohibited. If you have received this communication in error, please notify McGraw-Hill immediately by replying to the message and deleting it from your computer. Thank you.



## Goodbred, Tracy R.

---

**From:** FASS FLscisuper <flscisupervisor@gmail.com>  
**Sent:** Monday, April 15, 2019 8:49 AM  
**To:** Abby Dogum;Adam LaMee;aguevara@nutrientsforlife.org;Alaina McGinnis;Alice Bennett;Amanda MacKenzie;Amy Kezman;Amy Monahan;Andrew Oyer;Angelina Boyce;Angie Harr;Ann Bridges;Ann Johnson;Ann Marie Plumery;Ann Yaros;Arlene Korr;Ashley Hart;Ashley Lazo;Ava Rosales;Barb Rapoza;Barbara Brightman;Becki Lucas;Beth Bonvie;Beth Smith;Betty Mutwii;Beverly Stancel;Bill Wallace;Bill Wallace;Bob Gokey;Brenda Crouch;Brian Morgan;Brian Morgan;Cari Lienhart;Carla Johnson;Carlos Hernandez;Carly Mikell;Carol Myers;Casandra Gabriele;Catherine Allard;Cavelle Levine-Lake;Celeste A. Tanguay;Mauro, Charlene;Chelsie Hocker;Cheri Dame;Cheryl Seals;Chris Combass;Chris Harvey;Chris Pryor;Christine Burk;Christine Jenkins;Christopher Okamoto;Christy Handley;Cindy Schurr;Claudia Rowe;Colleen Witmuss;Colleen Wittmuss;Corey Peloquin;Cristian Carranza;Cristina Mrozek;Crystal Appel;Curt Witthoff;Cynthia Dunham-Derheimer;Dan McFarland;Dana Franklin;Dane Jaber;Danielle Esposito;Danielle Knapp;Darby Allen;David Gorham;Dawn Fulton;Dawna Boley;Deb Stevens;Denise Harshbarger;DeSheila Rumph;Diane Johnson;Diaz;dkelley@mos.org;Dominic (Nick) Piscitelli;Dominique Shimizu;Donna Szpyrka;Dorianne Pagnotti;Dustin Tooley;Elaine Sakelaris;Elena Beck;Ellen Granger;Eugenia Traylor;Fawnia Schultz;Gary Kirsch;Gary Myers;Gayle Evens;Gladys Barrio;Gloria Chatelain;Glorimel Nieves;Glorimel Nieves;Greg Hutton;gwen.richards@cengage.com;Heather McCoy;Heidi Alves;Heidi Brennan;Hollie Rogers;Ileana Sosa;Jack Falkenhagen;Jacqueline Curls;Jamie Hite;Jane Whitaker;Janice Creneti;Janine Wilson;Jasmine Floyd;Jason Keeler;Jason Keeler;Jason Keeler;Jason Kopish;Jason Sinquefield;Javonne D. Aponte;Jeanne Neff;Jeff Couch;Jeff Couch;Baugus, Jeffery A.;Jennifer Borges;Jennifer Davis;Jennifer Davis;Jennifer Gilman;Jennifer Jordan;Jennifer Montoya;Jennifer Reser;Jeremy Blinn;Jesika Curry;Jill Beck;Jodi Alligood;JoEllen Carlson;John Garrett;John Lendway;John Marinake;Joseph Irby;Joseph Simmons;Joshua Coleman;JP Keener;Juan Sebastian Oddone;Julie Poth;Karen Williams;Karrie Wikman;Katherine Lewis;Kathleen Schofield;Katie McCurdy;Keira Nelson;Keith Stavig;Kelly Angelo;Kelly Dodd;Kelly Lunt;Kim Bragg;Kim Testa;Kim Walden;Kim Walden;Kimberly Stringer;kiroac Mathew;Kristie Seitz;Kristina Seitz;Lacole Rudin;Larry Chew;Larry Plank;Latoya Thinn;Laura Buckius;Laura Murphy;Laura Rulison-Lange;Laura Ruschetta;Laura Saef;Laylah Bulman;Leah Glass;Leah Torres;Lee Hughes;Les Gold;Lesley Kirkley;Leslie Bettencourt;Lia Turk;Liam O'Brien;lightspeed@indianriverschools.org;Lilibet Sosa;Linda DeLuca;Lindsey Hosack;Lisa Davies;Lisa Milenkovic;Lisa Milenkovic;Lisa Morrow;Liz Young;Liz Young;Loren Kerschenstein;Loren Kingsley;Lori.Smith@learninga-z.com;Lynda Pennell;Madeline Twigg;Mariel Milano;Marissa Alonzo;Mark Klauder;Mark McCreary;Marna Fox;Marsha Winegarner;Martha Solar;Mary Branch;Mary Devore;Mary Marshall;Mary Marshall;Matt Hahn;Maureen B Shankman;Maureen Shankman;maureen.miller@learninga-z.com;Melinda Lyon;Melissa Alsobrooks;Melissa Martinez;Melissa Raburn;Meredith Wells;Merylyn Johnson;Michael Cullen;Michele Wiehagen;Michelle Ferro;Micole Gorges;Mike Cimino;Mike McKee;Mike McKee;Mike McKee;Millard Lightburn;Milt Huling;Mindi Jones;Molly Malloy;Monica Wright;Nancy Besley;Nancy S. Lewis;Nancy Watson;Ned Colley;Nicholas Ewen;Nicole Jacquay;Orange;Pam Revels;Pasco;Pat Brzycki;Patricia Duncan;Patrick Hiser;Paul Reif;Paula Hollingsworth;Peggy Smith-Herbst;Perri Robinson;Perri Robinson;Rabieh Razzouk;Rachel Novella;Rachelle Solle;Rebecca Ray;Rebecca Teske;Rhonda Griffin;Richard Crowley;Richard Crowley;Richard Morera;Robin Oliveri;Rudy Keezer;Ryan Westberry;Sabrina Y. Morgan;Salila Suman;Sally Sanders;Sandi Schlichting;Sandra Reyes;Sangermayer;Sarah



**To:** Burkett;Scott Eddleman;Sean Reidy;Sean Sterrett;Shana Tirado;Sheri Spivey;Sheri Spivey;Sonia Blackstone;Spencer Ellington;Stacey Rimes;Stephan Jones, M.Ed;Stephanie Schnettler;Steve Olson;Steven Steinfeld;Susan McKenna;Susan Russel;Suzanne Ryals;Sylvia Fumero;Tami Ellis;Teresa Rockwood;Teri Barenborg;Thomas Doughty;Thomas Rhea;Thomas Salinsky;Tia Brown;Tiffany James;Todd Bevis;Tom Custer;Tom Gantt;Tom Trapp;tomeka.thompson@polk-fl.net;Troy Suarez;Tyson Brown;UpBeatEd;Valerie Gaynor;Vanessa Baker;Vanessa Finnie;Vanessa Moosavifazel;voconnell@ti.com;Wendy Poag;Underwood, Wesley;ZoEllen Warren;Zyanya Lehmann

**Subject:** (EXT) NGSSS Content Literacy Standards Review

**CAUTION!!! This Message originated OUTSIDE the district. CAUTION!!!**

Hi,

The Florida Department of Education is conducting a review of the Content Literacy Standards for Science and Technical Subjects in order to comply with executive order 19-32. I am acting as a conduit for your feedback on the content literacy standards. The standards can be found at [http://www.cpalms.org/Course/Literacy\\_Standards.aspx](http://www.cpalms.org/Course/Literacy_Standards.aspx) If you have recommendations, please email me at [daniel.mcfarland@sdhc.k12.fl.us](mailto:daniel.mcfarland@sdhc.k12.fl.us). The expert review panel is working on this project through 4/19. The ongoing efforts to develop and deploy world-class standards will continue throughout the Summer.

Thanks,  
Dan

--  
Dan McFarland, President  
Marilyn Johnson, Secretary  
Amy Monahan, Treasurer  
Jeremy Blinn, President Elect

Florida Association of Science Supervisors

## Goodbred, Tracy R.

---

**From:** Ferro.Michelle@Elementary Programs <Ferro.Michelle@Brevardschools.org>  
**Sent:** Sunday, April 28, 2019 4:23 PM  
**To:** Abby Dogum;Adam LaMee;aguevara@nutrientsforlife.org;Alaina McGinnis;Alice Bennett;Amanda MacKenzie;Amy Kezman;Amy Monahan;Andrew Oyer;Angelina Boyce;Angie Harr;Ann Bridges;Ann Johnson;Ann Marie Plumery;Ann Yaros;Arlene Korr;Ashley Hart;Ashley Lazo;Ava Rosales;Barb Rapoza;Barbara Brightman;Becki Lucas;Beth Bonvie;Beth Smith;Betty Mutwii;Beverly Stancel;Bill Wallace;Bill Wallace;Bob Gokey;Brenda Crouch;Brian Morgan;Brian Morgan;Cari Lienhart;Carla Johnson;Carlos Hernandez;Carly Mikell;Carol Myers;Casandra Gabriele;Catherine Allard;Cavelle Levine-Lake;Celeste A. Tanguay;Mauro, Charlene;Chelsie Hocker;Cheri Dame;Cheryl Seals;Chris Combass;Chris Harvey;Chris Pryor;Christine Burk;Christine Jenkins;Christopher Okamoto;Christy Handley;Cindy Schurr;Claudia Rowe;Colleen Witmuss;Colleen Wittmuss;Corey Peloquin;Cristian Carranza;Cristina Mrozek;Crystal Appel;Curt Witthoff;Cynthia Dunham-Derheimer;Dan McFarland;Dana Franklin;Dane Jaber;Danielle Esposito;Danielle Knapp;Darby Allen;David Gorham;Dawn Fulton;Dawna Boley;Deb Stevens;Denise Harshbarger;DeSheila Rumph;Diane Johnson;Diaz;dkelley@mos.org;Dominic (Nick) Piscitelli;Dominique Shimizu;Donna Szpyrka;Dorianne Pagnotti;Dustin Tooley;Elaine Sakelaris;Elena Beck;Ellen Granger;Eugenia Traylor;Fawnia Schultz;Gary Kirsch;Gary Myers;Gayle Evens;Gladys Barrio;Gloria Chatelain;Glorimel Nieves;Glorimel Nieves;Greg Hutton;gwen.richards@cengage.com;Heather McCoy;Heidi Alves;Heidi Brennan;Hollie Rogers;Ileana Sosa;Jack Falkenhagen;Jacqueline Curls;Jamie Hite;Jane Whitaker;Janice Creneti;Janine Wilson;Jasmine Floyd;Jason Keeler;Jason Keeler;Jason Keeler;Jason Kopish;Jason Sinquefield;Javonne D. Aponte;Jeanne Neff;Jeff Couch;Jeff Couch;Baugus, Jeffery A.;Jennifer Borges;Jennifer Davis;Jennifer Davis;Jennifer Gilman;Jennifer Jordan;Jennifer Montoya;Jennifer Reser;Jeremy Blinn;Jesika Curry;Jill Beck;Jodi Alligood;JoEllen Carlson;John Lendway;John Marinake;Joseph Irby;Joseph Simmons;Joshua Coleman;JP Keener;Juan Sebastian Oddone;Julie Poth;Karen Williams;Karrie Wikman;Katherine Lewis;Kathleen Schofield;Katie McCurdy;Keira Nelson;Keith Stavig;Kelly Angelo;Kelly Dodd;Kelly Lunt;Kim Testa;Kim Walden;Kim Walden;Kimberly Stringer;kirouac Mathew;Kristie Seitz;Kristina Seitz;Lacole Rudin;Larry Chew;Larry Plank;Latoya Thinn;Laura Buckius;Laura Murphy;Laura Rulison-Lange;Laura Ruscetta;Laura Saef;Laylah Bulman;Leah Glass;Leah Torres;Lee Hughes;Les Gold;Lesley Kirkley;Leslie Bettencourt;Lia Turk;Liam O'Brien;lightspeed@indianriverschools.org;Lilibet Sosa;Linda DeLuca;Lindsey Hosack;Lisa Davies;Lisa Milenkovic;Lisa Milenkovic;Liz Young;Liz Young;Lori.Smith@learninga-z.com;Lynda Pennell;Madeline Twigg;Mariel Milano;Marissa Alonzo;Mark Klauder;Mark McCreary;Marna Fox;Marsha Winegarner;Martha Solar;Mary Branch;Mary Devore;Mary Marshall;Mary Marshall;Matt Hahn;Maureen B Shankman;Maureen Shankman;maureen.miller@learninga-z.com;Melinda Lyon;Melissa Alsobrooks;Melissa Martinez;Melissa Raburn;Meredith Wells;Merylyn Johnson;Michael Cullen;Michele Wiehagen;Micole Gorges;Mike Cimino;Mike McKee;Mike McKee;Mike McKee;Millard Lightburn;Milt Huling;Mindi Jones;Molly Malloy;Monica Wright;Nancy Besley;Nancy S. Lewis;Nancy Watson;Ned Colley;Nicholas Ewen;Nicole Jacquay;Orange;Pam Revels;Pat Brzycki;Patricia Duncan;Patrick Hiser;Paul Reif;Paula Hollingsworth;Peggy Smith-Herbst;Perri Robinson;Perri Robinson;Rabieh Razzouk;Rachel Novella;Rachelle Solle;Rebecca Ray;Rebecca Teske;Rhonda Griffin;Richard Crowley;Richard Crowley;Richard Morera;Robin Oliveri;Rudy Keezer;Ryan Westberry;Sabrina Y. Morgan;Salila Suman;Sally Sanders;Sandi Schlichting;Sandra Reyes;Sangermayer;Sarah Burkett;Scott Eddleman;Sean Reidy;Sean Sterrett;Shana Tirado;Sheri Spivey;Sheri Spivey;Sonia Blackstone;Spencer



To:

Ellington;Stacey Rimes;M.Ed;Stephanie Schnettler;Steve Olson;Steven Steinfeld;Susan McKenna;Susan McKenna;Susan Russel;Suzanne Ryals;Sylvia Fumero;Tami Ellis;Teresa Rockwood;Teri Barenborg;Thomas Doughty;Thomas Rhea;Thomas Salinsky;Tia Brown;Tiffany James;Todd Bevis;Tom Custer;Tom Gantt;Tom Trapp;tomeka.thompson@polk-fl.net;Troy Suarez;Tyson Brown;UpBeatEd;Valerie Gaynor;Vanessa Baker;Vanessa Finnie;Vanessa Moosavifazel;voconnell@ti.com;Wendy Poag;Underwood, Wesley;ZoEllen Warren;Adam LaMee;aguevara@nutrientsforlife.org;Alaina McGinnis;Alice Bennett;Amanda MacKenzie;Amy Kezman;Amy Monahan;Andrew Oyer;Angelina Boyce;Angie Harr;Ann Bridges;Ann Johnson;Ann Marie Plumery;Ann Yaros;Arlene Korr;Ashley Hart;Ashley Lazo;Ava Rosales;Barb Rapoza;Barbara Brightman;Becki Lucas;Beth Bonvie;Beth Smith;Betty Mutwii;Beverly Stancel;Bill Wallace;Bill Wallace;Bob Gokey;Brenda Crouch;Brian Morgan;Brian Morgan;Cari Lienhart;Carla Johnson;Carlos Hernandez;Carly Mikell;Carol Myers;Casandra Gabriele;Catherine Allard;Cavelle Levine-Lake;Celeste A. Tanguay;Mauro, Charlene;Chelsie Hocker;Cheri Dame;Cheryl Seals;Chris Combass;Chris Harvey;Chris Pryor;Christine Burk;Christine Jenkins;Christopher Okamoto;Christy Handley;Cindy Schurr;Claudia Rowe;Colleen Witmuss;Colleen Wittmuss;Corey Peloquin;Cristian Carranza;Cristina Mrozek;Crystal Appel;Curt Witthoff;Cynthia Dunham-Derheimer;Dan McFarland;Dana Franklin;Dane Jaber;Danielle Esposito;Danielle Knapp;Darby Allen;David Gorham;Dawn Fulton;Dawna Boley;Deb Stevens;Denise Harshbarger;DeSheila Rumph;Diane Johnson;Diaz;dkelley@mos.org;Dominic (Nick) Piscitelli;Dominique Shimizu;Donna Szpyrka;Dorianne Pagnotti;Dustin Tooley;Elaine Sakelaris;Elena Beck;Ellen Granger;Eugenia Traylor;Fawnia Schultz;Gary Kirsch;Gary Myers;Gayle Evens;Gladys Barrio;Gloria Chatelain;Glorimel Nieves;Glorimel Nieves;Greg Hutton;gwen.richards@cengage.com;Heather McCoy;Heidi Alves;Heidi Brennan;Hollie Rogers;Ileana Sosa;Jack Falkenhagen;Jacqueline Curls;Jamie Hite;Jane Whitaker;Janice Creneti;Janine Wilson;Jasmine Floyd;Jason Keeler;Jason Keeler;Jason Keeler;Jason Kopish;Jason Sinquefield;Javonne D. Aponte;Jeanne Neff;Jeff Couch;Jeff Couch;Baugus, Jeffery A.;Jennifer Borges;Jennifer Davis;Jennifer Davis;Jennifer Gilman;Jennifer Jordan;Jennifer Montoya;Jennifer Reser;Jeremy Blinn;Jesika Curry;Jill Beck;Jodi Alligood;JoEllen Carlson;John Lendway;John Marinake;Joseph Irby;Joseph Simmons;Joshua Coleman;JP Keener;Juan Sebastian Oddone;Julie Poth;Karen Williams;Karrie Wikman;Katherine Lewis;Kathleen Schofield;Katie McCurdy;Keira Nelson;Keith Stavig;Kelly Angelo;Kelly Dodd;Kelly Lunt;Kim Testa;Kim Walden;Kim Walden;Kimberly Stringer;kirouac Mathew;Kristie Seitz;Kristina Seitz;Lacole Rudin;Larry Chew;Larry Plank;Latoya Thinn;Laura Buckius;Laura Murphy;Laura Rulison-Lange;Laura Ruscetta;Laura Saef;Laylah Bulman;Leah Glass;Leah Torres;Lee Hughes;Les Gold;Lesley Kirkley;Leslie Bettencourt;Lia Turk;Liam O'Brien;lightspeed@indianriverschools.org;Lilibet Sosa;Linda DeLuca;Lindsey Hosack;Lisa Davies;Lisa Milenkovic;Lisa Milenkovic;Liz Young;Liz Young;Lori.Smith@learninga-z.com;Lynda Pennell;Madeline Twigg;Mariel Milano;Marissa Alonzo;Mark Klauder;Mark McCreary;Marna Fox;Marsha Winegarner;Martha Solar;Mary Branch;Mary Devore;Mary Marshall;Mary Marshall;Matt Hahn;Maureen B Shankman;Maureen Shankman;maureen.miller@learninga-z.com;Melinda Lyon;Melissa Alsobrooks;Melissa Martinez;Melissa Raburn;Meredith Wells;Merylyn Johnson;Michael Cullen;Michele Wiehagen;Micole Gorges;Mike Cimino;Mike McKee;Mike McKee;Mike McKee;Millard Lightburn;Milt Huling;Mindi Jones;Molly Malloy;Monica Wright;Nancy Besley;Nancy S. Lewis;Nancy Watson;Ned Colley;Nicholas Ewen;Nicole Jacquay;Orange;Pam Revels;Pat Brzycki;Patricia Duncan;Patrick Hiser;Paul Reif;Paula Hollingsworth;Peggy Smith-Herbst;Perri Robinson;Perri Robinson;Rabieh Razzouk;Rachel Novella;Rachelle Solle;Rebecca Ray;Rebecca Teske;Rhonda Griffin;Richard Crowley;Richard Crowley;Richard Morera;Robin Oliveri;Rudy Keezer;Ryan Westberry;Sabrina Y. Morgan;Salila Suman;Sally Sanders;Sandi Schlichting;Sandra Reyes;Sangermayer;Sarah Burkett;Scott Eddleman;Sean

**To:** Reidy;Sean Sterrett;Shana Tirado;Sheri Spivey;Sheri Spivey;Sonia Blackstone;Spencer Ellington;Stacey Rimes;M.Ed;Stephanie Schnettler;Steve Olson;Steven Steinfeld;Susan McKenna;Susan McKenna;Susan Russel;Suzanne Ryals;Sylvia Fumero;Tami Ellis;Teresa Rockwood;Teri Barenborg;Thomas Doughty;Thomas Rhea;Thomas Salinsky;Tia Brown;Tiffany James;Todd Bevis;Tom Custer;Tom Gantt;Tom Trapp;tomeka.thompson@polk-fl.net;Troy Suarez;Tyson Brown;UpBeatEd;Valerie Gaynor;Vanessa Baker;Vanessa Finnie;Vanessa Moosavifazel;voconnell@ti.com;Wendy Poag;Underwood, Wesley;ZoEllen Warren;Zyanya Lehmann;Kingsley.Loren@Secondary Programs;Ferro.Michelle@Elementary Programs

**Subject:** (EXT) FASS PSA & Nomination Request

**CAUTION!!! This Message originated OUTSIDE the district. CAUTION!!!**

Good Evening Everyone!

I am looking for Public Service Announcements (PSAs) to be shared during our meeting. As a reminder, our PSA goals include:

- welcoming everyone to the organization and to the meeting
- connecting and supporting our science "family"
- acknowledging retirements and welcoming new members
- acknowledging other important aspects of our lives

**Are you a new supervisor? Please let me know so that I can introduce you!**

I am also seeking nominations for President elect. At this time, we have one nomination.

If you have a nomination or information that you would like included in the PSA portion of our meeting, please email me at [ferro.michelle@brevardschools.org](mailto:ferro.michelle@brevardschools.org) by Monday, April 29<sup>th</sup>.

I am looking forward to seeing everyone this week at the meeting! 😊

Michelle Ferro, M.Ed.  
K-6 Science Content Specialist  
Brevard Public Schools  
321-633-1000 X329

Due to Florida's broad public records law, most written communications to or from government employees regarding public education are public records. Therefore, this e-mail communication may be subject to public disclosure.



## Goodbred, Tracy R.

---

**From:** McKnight, Patti  
**Sent:** Monday, May 6, 2019 5:09 PM  
**To:** Ezell, Ty  
**Subject:** RE: (EXT) McGraw-Hill Meeting

Hi Ty,

Wednesday would be the best day for me...around 1?

---

**From:** Ezell, Ty <david.ezell@mheducation.com>  
**Sent:** Monday, May 6, 2019 8:04 AM  
**To:** McKnight, Patti <McKnightP@santarosa.k12.fl.us>  
**Subject:** (EXT) McGraw-Hill Meeting

**CAUTION!!! This Message originated OUTSIDE the district. CAUTION!!!**

Hi Patti,

I wanted to see if you may have some time this Wednesday-Friday to meet? I will be happy to work around your schedule. Let me know if you can fit me in.

Thanks



---

### Ty Ezell

Sales Representative  
McGraw-Hill Education | School Group  
C: 850.628.1858  
[david.ezell@mheducation.com](mailto:david.ezell@mheducation.com)



The information contained in this message may be confidential and/or constitute a privileged attorney-client document. If the reader of this message is not the intended recipient, or an employee or agent responsible for delivering this message to the intended recipient, you are hereby notified that any dissemination, distribution or copying of this communication is strictly prohibited. If you have received this communication in error, please notify McGraw-Hill immediately by replying to the message and deleting it from your computer. Thank you.

**Goodbred, Tracy R.**

---

**From:** McKnight, Patti  
**Sent:** Monday, May 6, 2019 5:32 PM  
**To:** Ezell, Ty  
**Subject:** RE: (EXT) Re: (EXT) McGraw-Hill Meeting

Perfect. You are on the calendar.

---

**From:** Ezell, Ty <david.ezell@mheducation.com>  
**Sent:** Monday, May 6, 2019 5:31 PM  
**To:** McKnight, Patti <McKnightP@santarosa.k12.fl.us>  
**Subject:** (EXT) Re: (EXT) McGraw-Hill Meeting

**CAUTION!!! This Message originated OUTSIDE the district. CAUTION!!!**

Great, would 1:30 be okay?

Get [Outlook for iOS](#)

---

**From:** McKnight, Patti <mcknightp@santarosa.k12.fl.us>  
**Sent:** Monday, May 6, 2019 5:09 PM  
**To:** Ezell, Ty  
**Subject:** RE: (EXT) McGraw-Hill Meeting

\*\*\* EXTERNAL EMAIL: If sender is unknown, use caution when opening. \*\*\*

Hi Ty,

Wednesday would be the best day for me...around 1?

---

**From:** Ezell, Ty <david.ezell@mheducation.com>  
**Sent:** Monday, May 6, 2019 8:04 AM  
**To:** McKnight, Patti <McKnightP@santarosa.k12.fl.us>  
**Subject:** (EXT) McGraw-Hill Meeting

**CAUTION!!! This Message originated OUTSIDE the district. CAUTION!!!**

Hi Patti,

I wanted to see if you may have some time this Wednesday-Friday to meet? I will be happy to work around your schedule. Let me know if you can fit me in.

Thanks



---

## Ty Ezell

Sales Representative

McGraw-Hill Education | School Group

C: 850.628.1858

[david.ezell@mheducation.com](mailto:david.ezell@mheducation.com)



The information contained in this message may be confidential and/or constitute a privileged attorney-client document. If the reader of this message is not the intended recipient, or an employee or agent responsible for delivering this message to the intended recipient, you are hereby notified that any dissemination, distribution or copying of this communication is strictly prohibited. If you have received this communication in error, please notify McGraw-Hill immediately by replying to the message and deleting it from your computer. Thank you.

The information contained in this message may be confidential and/or constitute a privileged attorney-client document. If the reader of this message is not the intended recipient, or an employee or agent responsible for delivering this message to the intended recipient, you are hereby notified that any dissemination, distribution or copying of this communication is strictly prohibited. If you have received this communication in error, please notify McGraw-Hill immediately by replying to the message and deleting it from your computer. Thank you.



**Goodbred, Tracy R.**

---

**From:** McKnight, Patti  
**Sent:** Thursday, May 9, 2019 12:26 PM  
**To:** Ezell, Ty  
**Subject:** RE: (EXT) RE: (EXT) Re: (EXT) McGraw-Hill Meeting

Ty,

I have blocked off Tuesday, May 14<sup>th</sup> from 1:00-2:00 Central Time to have a conversation with Debra regarding your intervention offerings. I'll be interested in hearing about

- an assess, instruct model of instruction
- multisensory approaches
- identification of systematic instruction designed to meet the needs of students with dyslexia characteristics
- a clear definition of "foundational skills"
- any research or evidence of success

Thank you for setting this up.

Patti McKnight

---

**From:** Ezell, Ty <david.ezell@mheducation.com>  
**Sent:** Thursday, May 9, 2019 7:48 AM  
**To:** McKnight, Patti <McKnightP@santarosa.k12.fl.us>  
**Subject:** (EXT) RE: (EXT) Re: (EXT) McGraw-Hill Meeting

**CAUTION!!! This Message originated OUTSIDE the district. CAUTION!!!**

Patti,

Thanks for meeting with me yesterday. Great meeting with very good information. I have secured Debra Guyler for next Tuesday May 14<sup>th</sup> and May 22<sup>nd</sup> at 1:00 pm. Would 11:00 am May 14<sup>th</sup> work for you to meet again for a more in-depth discussion about our intervention products? If that time doesn't work, just let me know what does and we will work around your schedule.

Thanks



---

Ty Ezell

Sales Representative  
McGraw-Hill Education | School Group  
C: 850.628.1858  
[david.ezell@mheducation.com](mailto:david.ezell@mheducation.com)



---

**From:** McKnight, Patti <[McKnightP@santarosa.k12.fl.us](mailto:McKnightP@santarosa.k12.fl.us)>  
**Sent:** Monday, May 6, 2019 6:32 PM  
**To:** Ezell, Ty <[david.ezell@mheducation.com](mailto:david.ezell@mheducation.com)>  
**Subject:** RE: (EXT) Re: (EXT) McGraw-Hill Meeting

\*\*\* EXTERNAL EMAIL: If sender is unknown, use caution when opening. \*\*\*

Perfect. You are on the calendar.

---

**From:** Ezell, Ty <[david.ezell@mheducation.com](mailto:david.ezell@mheducation.com)>  
**Sent:** Monday, May 6, 2019 5:31 PM  
**To:** McKnight, Patti <[McKnightP@santarosa.k12.fl.us](mailto:McKnightP@santarosa.k12.fl.us)>  
**Subject:** (EXT) Re: (EXT) McGraw-Hill Meeting

**CAUTION!!! This Message originated OUTSIDE the district. CAUTION!!!**

Great, would 1:30 be okay?

Get [Outlook for iOS](#)

---

**From:** McKnight, Patti <[mcknightp@santarosa.k12.fl.us](mailto:mcknightp@santarosa.k12.fl.us)>  
**Sent:** Monday, May 6, 2019 5:09 PM  
**To:** Ezell, Ty  
**Subject:** RE: (EXT) McGraw-Hill Meeting

\*\*\* EXTERNAL EMAIL: If sender is unknown, use caution when opening. \*\*\*

Hi Ty,

Wednesday would be the best day for me...around 1?

---

**From:** Ezell, Ty <[david.ezell@mheducation.com](mailto:david.ezell@mheducation.com)>  
**Sent:** Monday, May 6, 2019 8:04 AM  
**To:** McKnight, Patti <[McKnightP@santarosa.k12.fl.us](mailto:McKnightP@santarosa.k12.fl.us)>  
**Subject:** (EXT) McGraw-Hill Meeting

**CAUTION!!! This Message originated OUTSIDE the district. CAUTION!!!**

Hi Patti,

I wanted to see if you may have some time this Wednesday-Friday to meet? I will be happy to work around your schedule. Let me know if you can fit me in.

Thanks



---

**Ty Ezell**

Sales Representative

McGraw-Hill Education | School Group

C: 850.628.1858

[david.ezell@mheducation.com](mailto:david.ezell@mheducation.com)



The information contained in this message may be confidential and/or constitute a privileged attorney-client document. If the reader of this message is not the intended recipient, or an employee or agent responsible for delivering this message to the intended recipient, you are hereby notified that any dissemination, distribution or copying of this communication is strictly prohibited. If you have received this communication in error, please notify McGraw-Hill immediately by replying to the message and deleting it from your computer. Thank you.

The information contained in this message may be confidential and/or constitute a privileged attorney-client document. If the reader of this message is not the intended recipient, or an employee or agent responsible for delivering this message to the intended recipient, you are hereby notified that any dissemination, distribution or copying of this communication is strictly prohibited. If you have received this communication in error, please notify McGraw-Hill immediately by replying to the message and deleting it from your computer. Thank you.

The information contained in this message may be confidential and/or constitute a privileged attorney-client document. If the reader of this message is not the intended recipient, or an employee or agent responsible for delivering this message to the intended recipient, you are hereby notified that any dissemination, distribution or copying of this communication is strictly prohibited. If you have received this communication in error, please notify McGraw-Hill immediately by replying to the message and deleting it from your computer. Thank you.

**Goodbred, Tracy R.**

---

**From:** Guyler, Debra <Debra.Guyler@mheducation.com>  
**Sent:** Tuesday, May 14, 2019 8:42 PM  
**To:** McKnight, Patti  
**Cc:** Ezell, Ty  
**Subject:** (EXT) Fwd: (EXT) RE: (EXT) Re: (EXT) McGraw-Hill Meeting  
**Attachments:** Structured Literacy\_DI.pdf

**CAUTION!!! This Message originated OUTSIDE the district. CAUTION!!!**

Hi Patti, it was nice seeing you again today. Please see the attachment that we have for Reading Mastery and Corrective Reading. As we move through this process, I can send you lots of research and efficacy studies for Open Court or Direct Instruction materials . Please feel free to reach out anytime in regards to the interventions and Supplemental products we Discussed today!

Get Outlook for

---

**From:** McKnight, Patti <McKnightP@santarosa.k12.fl.us>  
**Sent:** Thursday, May 9, 2019 1:26 PM  
**To:** Ezell, Ty <david.ezell@mheducation.com>  
**Subject:** RE: (EXT) RE: (EXT) Re: (EXT) McGraw-Hill Meeting

\*\*\*EXTERNAL EMAIL: If sender is unknown, use caution when opening.\*\*\*

Ty,

I have blocked off Tuesday, May 14<sup>th</sup> from 1:00-2:00 Central Time to have a conversation with Debra regarding your intervention offerings. I'll be interested in hearing about

- an assess, instruct model of instruction



- multisensory approaches
- identification of systematic instruction designed to meet the needs of students with dyslexia characteristics
- a clear definition of "foundational skills"
- any research or evidence of success

Thank you for setting this up.

Patti McKnight

---

**From:** Ezell, Ty <[david.ezell@mheducation.com](mailto:david.ezell@mheducation.com)>  
**Sent:** Thursday, May 9, 2019 7:48 AM  
**To:** McKnight, Patti <[McKnightP@santarosa.k12.fl.us](mailto:McKnightP@santarosa.k12.fl.us)>  
**Subject:** (EXT) RE: (EXT) Re: (EXT) McGraw-Hill Meeting

**CAUTION!!! This Message originated OUTSIDE the district. CAUTION!!!**

Patti,

Thanks for meeting with me yesterday. Great meeting with very good information. I have secured Debra Guyler for next Tuesday May 14<sup>th</sup> and May 22<sup>nd</sup> at 1:00 pm. Would 11:00 am May 14<sup>th</sup> work for you to meet again for a more in-depth discussion about our intervention products? If that time doesn't work, just let me know what does and we will work around your schedule.

Thanks



---

## Ty Ezell

Sales Representative

McGraw-Hill Education |School Group

C: 850.628.1858

[david.ezell@mheducation.com](mailto:david.ezell@mheducation.com)



---

**From:** McKnight, Patti <[McKnightP@santarosa.k12.fl.us](mailto:McKnightP@santarosa.k12.fl.us)>

**Sent:** Monday, May 6, 2019 6:32 PM

**To:** Ezell, Ty <[david.ezell@mheducation.com](mailto:david.ezell@mheducation.com)>

**Subject:** RE: (EXT) Re: (EXT) McGraw-Hill Meeting

\*\*\*EXTERNAL EMAIL: If sender is unknown, use caution when opening.\*\*\*

Perfect. You are on the calendar.

**From:** Ezell, Ty <[david.ezell@mheducation.com](mailto:david.ezell@mheducation.com)>  
**Sent:** Monday, May 6, 2019 5:31 PM  
**To:** McKnight, Patti <[McKnightP@santarosa.k12.fl.us](mailto:McKnightP@santarosa.k12.fl.us)>  
**Subject:** (EXT) Re: (EXT) McGraw-Hill Meeting

**CAUTION!!! This Message originated OUTSIDE the district. CAUTION!!!**

Great, would 1:30 be okay?

[GetOutlook for iOS](#)

---

**From:** McKnight, Patti <[mcknightp@santarosa.k12.fl.us](mailto:mcknightp@santarosa.k12.fl.us)>  
**Sent:** Monday, May 6, 2019 5:09 PM  
**To:** Ezell, Ty  
**Subject:** RE: (EXT) McGraw-Hill Meeting

\*\*\*EXTERNAL EMAIL: If sender is unknown, use caution when opening.\*\*\*

Hi Ty,

Wednesday would be the best day for me...around 1?

**From:** Ezell, Ty <[david.ezell@mheducation.com](mailto:david.ezell@mheducation.com)>

**Sent:** Monday, May 6, 2019 8:04 AM

**To:** McKnight, Patti <[McKnightP@santarosa.k12.fl.us](mailto:McKnightP@santarosa.k12.fl.us)>

**Subject:** (EXT) McGraw-Hill Meeting

**CAUTION!!! This Message originated OUTSIDE the district. CAUTION!!!**

Hi Patti,

I wanted to see if you may have some time this Wednesday-Friday to meet? I will be happy to work around your schedule. Let me know if you can fit me in.

Thanks



---

**Ty Ezell**

Sales Representative

McGraw-Hill Education |School Group

C: 850.628.1858

[david.ezell@mheducation.com](mailto:david.ezell@mheducation.com)





The information contained in this message may be confidential and/or constitute a privileged attorney-client document. If the reader of this message is not the intended recipient, or an employee or agent responsible for delivering this message to the intended recipient, you are hereby notified that any dissemination, distribution or copying of this communication is strictly prohibited. If you have received this communication in error, please notify McGraw-Hill immediately by replying to the message and deleting it from your computer. Thank you.

The information contained in this message may be confidential and/or constitute a privileged attorney-client document. If the reader of this message is not the intended recipient, or an employee or agent responsible for delivering this message to the intended recipient, you are hereby notified that any dissemination, distribution or copying of this communication is strictly prohibited. If you have received this communication in error, please notify McGraw-Hill immediately by replying to the message and deleting it from your computer. Thank you.

The information contained in this message may be confidential and/or constitute a privileged attorney-client document. If the reader of this message is not the intended recipient, or an employee or agent responsible for delivering this message to the intended recipient, you are hereby notified that any dissemination, distribution or copying of this communication is strictly prohibited. If you have received this communication in error, please notify McGraw-Hill immediately by replying to the message and deleting it from your computer. Thank you.

The information contained in this message may be confidential and/or constitute a privileged attorney-client document. If the reader of this message is not the intended recipient, or an employee or agent responsible for delivering this message to the intended recipient, you are hereby notified that any dissemination, distribution or copying of this communication is strictly prohibited. If you have received this communication in error, please notify McGraw-Hill immediately by replying to the message and deleting it from your computer. Thank you.

## Structured Literacy: Dyslexia-Specific

### **Explicit – skills explained, directly taught, and modeled by the teacher**

In *Reading Mastery*, all concepts are directly and explicitly taught to students with continuous teacher–student interaction. Learning is never assumed. All concepts, skills, and procedures are deliberately taught and practiced with teacher guidance and feedback.

Specific elements of the program highlight the explicitness of the design and delivery of each lesson.

- Lessons are designed and focused to make optimal use of instructional time.
- Teachers provide step-by-step demonstrations utilizing a Model-Lead-Test-Retest routine.
- The scripts provide clear, consistent, and unambiguous wording which reduces confusion and errors.
- The program design allows for a range of examples and non-examples when teacher students to apply a skill, strategy, or concepts.
- Teacher provide guided and supported practice prior to any independent tasks.
- Correction procedures provide immediate feedback to students about accuracy of their responses.

### **Systematic and cumulative – introduces concepts in a definite, logical sequence; concepts are ordered from simple to more complex**

*Reading Mastery* provides systematic, sequential and cumulative instruction that make the program uniquely effective with students with special needs; particularly those with dyslexia.

**A Systematic Approach** The content in *Reading Mastery* is carefully analyzed to identify central concepts, rules, strategies, and “big ideas” (those strategies that promote generalization to untaught examples). Thus, teachers do not have to develop lessons or modify existing curriculum to help students gain proficiency in areas critical for success.

**Carefully Controlled Structure** *Reading Mastery* formats are teaching routines that help instructors model new content, provide guided practice, and implement independent practice opportunities. As students master skills, the formats evolve to accommodate students’ progress and growing independence. These formats are “written, tested, rewritten, retested — polished in a cycle of classroom field testing and revision that ends only when trials show that 90 percent of students grasp a lesson the first time around” (AFT, 1999, pg. 4).

Each lesson consists of multiple “tracks” (strands) and the skills used to teach those tracks. Rather than introducing skills in isolation — one skill at a time — multiple tracks are taught in unison and each track is interrelated with the next to provide an efficient framework for teaching. Tracks ensure that:

- Lessons are made up of several relatively short exercises
- Difficult tasks are interspersed with easier ones
- New skills are interspersed with well-practiced skills
- Practice is distributed so that students do not “forget” skills over time
- In track instruction, errors are reduced and skill integration is enhanced.



The instructional language used in *Reading Mastery* is carefully written to be clear and consistent to reduce student confusion. “Teacher talk” is kept to a minimum and phrases used in teaching routines are used repeatedly. Instructional examples are introduced and carefully planned to promote student success.

**Sequential** *Reading Mastery* skills are taught in a cumulative and carefully integrated scope and sequence to help students reach mastery level and generalize their learning to new, untaught situations (AFT, 1999.) Students learn “rules” before exceptions and easy skills before more difficult ones. Appropriate scaffolding is utilized, moving students from teacher-directed activities to independent ones. In this way, students concentrate on and complete only those elements within their range of competence.

**Cumulative Content** *Reading Mastery* lessons and levels are cumulative

- Instruction is systematic, progressing from simple to complex, building upon previously taught content.
- Each component of instruction is taught to mastery to facilitate the acquisition of the next skill.

**Multi-sensory – links listening, speaking, reading, and writing together; involves movement and “hands-on” learning**

A multisensory approach incorporates two or more modalities simultaneously. The nature of every oral and written language task requires integration of at least two sensory pathways:

- Copying: visual to kinesthetic-motor (for writing)
- Silent reading: visual to auditory (inner)
- Oral reading: visual to auditory to kinesthetic-motor (for speech)
- Speaking: auditory (inner) to kinesthetic-motor (for speech)

*Reading Mastery* offers a multi-modality approach to reading instruction. Mapping between orthography and phonology allows new words to be easily decoded but more importantly provides a foundation for acquisition of more automatic reading skills. With a comprehensive instructional approach that integrates the teaching of listening, speaking, reading, and written expression, students strengthen these connections and gain strategies for more complex reading.

**Language-based – addresses all levels of language, including sounds (phonemes), symbols (graphemes), meaningful word parts (morphemes), word and phrase meanings (semantics), and sentence formation (syntax)**

Phonemes: *Reading Mastery* Level K provides early emphasis on phonemic awareness, with a focus on blending and segmenting. Phonemic awareness begins by presenting children with activities that they are likely to be able to do, such as saying drawn-out words fast. *Reading Mastery* starts by presenting long words broken into two parts:

Teacher: Listen. **Ham** (pause) **burger**. Say it fast.

Student: *Hamburger*

Later, the task becomes more focused on blending phonemes.

Teacher: Listen. **Sss-lll-aaa-mmm**. Say it fast.

Student: *Slam*

This oral practice of blending is supported by verbal activities involving on-set and rime. The children are either told or shown a beginning sound. They are also told the ending sound (or the "word" they are to rhyme with). The children then combine the sounds to create a word that they say fast.

The final phonemic awareness skills taught in *Reading Mastery* is blending and segmenting words by phonemes. Initially children sound out words; they first say the parts slowly, then say them fast. The program teaches them to say each sound in a word slowly, without pausing. Once students master this strategy, the focus moves to segmentation. In this case, the teacher provides the whole word, then students say each sound that makes up the word. The initial oral practice of blending, rhyming and segmenting individual sounds in *Reading Mastery* allows students to concentrate on listening to sounds without interference from written symbols.

EXERCISE 11
Children say the word slowly, then say it fast
<ul style="list-style-type: none"> <li>a. First you're going to say a word slowly without stopping between the sounds. Then you're going to say the word fast.</li> <li>b. Listen. (Hold up a finger for each sound.) Say (pause) <b>mmmëëë</b>. Get ready. (Hold up a finger for each sound.) <i>Mmmëëë</i>.               <ul style="list-style-type: none"> <li>• Again. Get ready. (Hold up a finger for each sound.) <i>Mmmëëë</i>.</li> <li>• Say it fast. (Signal.) <i>Me</i>. Yes, <b>me</b>.</li> </ul> </li> <li>c. Listen. (Hold up a finger for each sound.) Say (pause) <b>rrraannn</b>. Get ready. (Hold up a finger for each sound.) <i>Rrraannn</i>.               <ul style="list-style-type: none"> <li>• Again. Get ready. (Hold up a finger for each sound.) <i>Rrraannn</i>.</li> <li>• Say it fast. (Signal.) <i>Ran</i>. Yes, <b>ran</b>.</li> </ul> </li> <li>d. Listen. (Hold up a finger for each sound.) Say (pause) <b>ooonnn</b>. Get ready. (Hold up a finger for each sound.) <i>Ooonnn</i>.               <ul style="list-style-type: none"> <li>• Again. Get ready. (Hold up a finger for each sound.) <i>Ooonnn</i>.</li> <li>• Say it fast. (Signal.) <i>On</i>. Yes, <b>on</b>.</li> </ul> </li> <li>e. (Repeat b through d until firm.)</li> <li>f. (Call on individual children to do b, c, or d.)</li> </ul>

EXERCISE 2
<b>Phonemic Segmentation</b>
<ul style="list-style-type: none"> <li>a. Listen: <b>fast</b>. Say it. (Signal.) <i>Fast</i>.</li> <li>b. I'll say the sounds in <b>fast</b>: <b>fff . . . aaa . . . sss . . . t</b>.               <ul style="list-style-type: none"> <li>• Say the sounds in <b>fast</b>. Get ready. (Tap for each sound.) <i>fff . . . aaa . . . sss . . . t</i>.</li> </ul> </li> </ul>

Phonological and phonemic awareness instruction is taught through oral activities, not print. However, phonemic awareness is fundamental to matching speech to print. If a child is unable to tell that **man** and **mouse** begin with the same sound or cannot blend the sounds /s/ /a/ /t/ into the word **sat**, that child will have great difficulty in connecting the sounds with their written symbols or blending sounds to create words.

Several instructional design features are utilized for phonemic awareness intervention (supported by research). These include:

- Giving explicit instruction in blending and segmenting as auditory tasks particularly at the phoneme level



- Systematically sequencing tasks
- Increasing opportunities to produce sounds at the phoneme level
- Providing explicit instruction to increase the conspicuousness of strategies that allow children to perceive phonemes

Graphemes: *Reading Mastery* coordinates what the students read with the letter-sound correspondences taught in previous lessons. New letter sounds or letter combinations are introduced in Grades K and 1 approximately every three to five lessons. Students practice the new sounds in isolation. Then, they read words in lists that contain the new sound. Within two to three lessons after words with the new sound are introduced, students read these words in stories. Throughout the progression from sound to word to story, all the words the children read are composed with sounds that have been pre-taught.

Fully scripted lessons guide the multi-modality instructional techniques that develop students' visual, auditory, and kinesthetic abilities. Lesson formats include a step-by-step sequence that allows exceptional learners to master word analysis.

Students demonstrate mastery of each new letter-sound correspondence before another letter-sound correspondence is introduced.

- Letter-sound correspondences are introduced every few lessons, starting in the first lesson.
- Auditory segmenting and blending activities are presented prior to learning symbols for phonemes.
- Students participate in daily cumulative review of letter-sound correspondences.
- Students learn multiple ways to represent phonemes, if applicable.

Students practice identifying letter-sound correspondences primarily by:

- Saying letter-sounds when shown letters
- Saying letter-sounds when writing letters

To reinforce multi-modality associations, *Reading Mastery* teaches reading and spelling together. Reading and spelling represent the receptive and expressive forms of language. Visual symbols are meaningfully associated with their auditory equivalents. Spelling encodes auditory information into visual symbols through a kinesthetic-tactile experience. Children read and spell the same material within the lessons across all grade levels.

Decodable text provides students with an avenue to practice their new knowledge of letter-sound relationships in the context of real reading. For example, by Lesson 91 of *Reading Mastery K*, students are reading a series of meaningful sentences that contain words with both long and short vowels.

In *Reading Mastery*, the introduction of letter-sounds (e.g., c = /k/, s = /sss/) and letter-sound combinations (e.g., qu = /koo/, er = /er/) is carefully sequenced to reduce confusion and to provide adequate practice. Only the most common sounds for each letter or letter combination are taught initially. High-frequency sounds are introduced early allowing students to read meaningful words and stories as soon as possible. Letters that look and/or sound similar to each other are taught several days apart to decrease confusion (e.g., the letters b and d are separated by 94 lessons).

Letter formation activities occur in every lesson beginning at lesson one of the kindergarten level through lesson 48 of grade 1. Letter formation is referred to as “sound writing” since the emphasis is on phoneme-grapheme correspondence to strengthen early decoding skills. Letter formation activities mirror the phonics instruction provided in each lesson, and students are encouraged to practice saying the sound as they trace and write it. Gradually the sound-writing exercises change so that only a part of the symbol is traced, and the rest is done freehand. The change begins at lesson 21 of kindergarten.

Beginning at lesson 40 of the kindergarten level, worksheet exercises teach the children to copy an entire story, later part of a story, and finally a sentence that is similar to a sentence in the story. In the first exercise, at lesson 40, the children copy directly beneath the story. They trace the letters by following dots on the first line. In early lessons, blocks appear between the words, and there are macrons over the long vowels. Starting at lesson 91 of the kindergarten level, children write a sentence related to the story and illustrate it. The writing exercises reinforce the sounds and words being taught.

Spelling in *Reading Mastery* is based on dictations in which proper pronunciations, an analysis of the sound-sequence of words and sound-symbol (phoneme-grapheme) associations are explicitly taught and practiced. Daily dictation during workbook activities serves a dual purpose. It indicates a level of skill mastery to the teacher for further support or differentiation and provides continued practice of the visual-auditory-kinesthetic connection that is necessary to master reading.

Morphemes: Students need to be taught how to use word parts or morphemes to learn the meaning of new words. In *Reading Mastery*, students develop word awareness through the use of word-learning strategies, vocabulary journaling, and practice activities. Such activities are engaging, encourage deep processing, and connect word meaning to prior knowledge. Students are taught word part awareness using such word learning strategies as morphology, synonyms, antonyms, idioms, root words, multiple meanings, as well as dictionary and thesaurus use. Specific instruction in word morphology is an integral part of the Word Attack and Spelling exercises. See the example below:

**EXERCISE 2**

**Affix Introduction**

a. (Write on the board.)

1. re + build =
2. re + hire =
3. re + tell =

- In these words, the prefix re means: **again**.

b. What does re mean? (Signal.) *Again*.

Semantics: *Reading Mastery* uses a variety of strategies to teach vocabulary. Words that are not easily explained or understood are introduced through examples. When an easier, equivalent word exists within a student’s vocabulary, words can be taught using synonyms (e.g., ancient: old). Definitions are used to teach more complex words that require a lengthy explanation of the word (e.g., intervene: to come between two things). The teacher script provides definitions and explanations of words that students may not know before the words appear in a reading selection. To ensure that students understand the meaning that will be used in the story, *Reading Mastery* frequently illustrates the



meaning in sentence context.

**Word 1**

1. Word 1 is **vanish**.
  - What does **vanish** mean? (Idea: *Disappear*.)
2. Everybody, what's another way of saying **The mysterious stranger disappeared?** (Signal.) *The mysterious stranger vanished.*

**Word 2**

1. Word 2 is **original**.
  - What is an **original**? (Idea: *Something that is not a copy of anything else.*)

Syntax: *Reading Mastery* includes instruction in syntax during the writing activities of Language strand. The exercises in the program focus on the concepts and skills important to clear writing and communicating: grammar, sentence construction, mechanics, and critical thinking. The writing exercises first focus on the writing of narrative prose and then later progress to writing of expository prose. As with the other content in *Reading Mastery*, these exercises follow a concise scope and sequence that gradually introduces each skill while at the same time integrating these skills together. Below are samples from the scope and sequence of tracks from the Language Strand.

<b>PARTS OF SPEECH &amp; SENTENCE ANALYSIS</b>	<b>WRITING AND SPEAKING</b>
<i>Subject/Predicate</i>	<i>Writing and revising stories</i>
<i>Verbs-Verb Agreement</i>	<i>Sentence combinations</i>
<i>Nouns/Pronouns</i>	<i>Compound sentences</i>
<i>Adjectives</i>	<i>Run-on sentences</i>
<i>Punctuation</i>	<i>Prepositional phrases</i>
<i>Consolidation</i>	<i>Author's perspective</i>
	<i>Writing reports</i>
	<i>Giving speeches</i>

**Aligned to individual student need – should address the skill deficit(s) identified through targeted assessments.**

Every activity in every lesson is taught to mastery. Teaching to mastery ensures that students will be ready to move forward in the strand without the lessons becoming too difficult. Mastery communicates that what is learned today is important because it will be needed in later lessons. The program defines mastery as 100 percent performance accuracy by every student, every day, on every activity. Because the program is designed to gradually and cumulatively become more complex, most of each lesson is composed of review and generalization work; each lesson has a mixture of review and new material. Thus, if mastery has been achieved on previous lessons, students should easily attain mastery on new lessons. The expectation is that students begin each new activity ready to achieve at least 80 percent accuracy on their first try, with 100 percent accuracy after error corrections and scaffolding have occurred. Students demonstrate mastery during individual turns. Procedures are provided for providing error correction and remedies for students not achieving mastery.

Assessments serve to assess mastery of the skills presented in the program. These assessments are a powerful tool for both monitoring student progress and evaluating teacher presentation of lesson content. Student performance on the assessments allows for evaluation of learning, indicating if lesson pacing is appropriate, and helping determine when reteaching is necessary.

*Reading Mastery* is designed so that each student's reading skills are constantly evaluated. Decoding skills, for example, are periodically measured through rate-and-accuracy fluency checkouts. Comprehension, writing, and study skills are measured through the daily independent work. Because the independent work is directly related to other program material, it serves as a continuous test of each student's skill mastery. Criterion-referenced in-program mastery tests are scheduled intermittently at each level.

**Evidence-based: The vendor has included research-based evidence that this intervention is effective for students with characteristics of dyslexia or dyslexia.**

The participants of the studies noted in the research section include students with characteristics of dyslexia or dyslexia, in some cases identified as a reading disability.

*Reading Mastery* is an evidence-based reading intervention program that incorporate explicit, systematic, and sequential approaches to teaching phonemic awareness, phonics, vocabulary, fluency, and incorporate decodable or phonetic text instructional strategies. The program is consistent with scientifically based reading research and with what is known about the treatment of dyslexia at this time. It contains the provision of systematic, explicit instruction in phonemic awareness and phonics, and in turn teaching students how to apply this knowledge to reading and writing.



## Goodbred, Tracy R.

---

**From:** Guyler, Debra <Debra.Guyler@mheducation.com>  
**Sent:** Wednesday, May 15, 2019 8:54 AM  
**To:** McKnight, Patti  
**Cc:** Ezell, Ty; Lees, Sarah Beth R.  
**Subject:** (EXT) Re: (EXT) Fwd: (EXT) RE: (EXT) Re: (EXT) McGraw-Hill Meeting

### **CAUTION!!! This Message originated OUTSIDE the district. CAUTION!!!**

With Open Court, students begin at lesson 1 and work through the lessons. I believe the scope and sequence is in the back of the Teacher edition With the lesson progression.

With the intervention, Early Interventions in Reading, students are given a placement test for small group and they enter at different lessons 1, 21, 41, 61, and 81 for level one. Level two has entry points of 1, 21 and 41. Both of these levels have 120 lessons.

Let me know if you aren't seeing what you need. We will be happy to get it for you.

Thanks,  
Debra Guyler  
352-563-9713

Get [Outlook for iOS](#)

---

**From:** McKnight, Patti <mcknightp@santarosa.k12.fl.us>  
**Sent:** Wednesday, May 15, 2019 8:37 AM  
**To:** Guyler, Debra  
**Cc:** Ezell, Ty; Lees, Sarah Beth R.  
**Subject:** RE: (EXT) Fwd: (EXT) RE: (EXT) Re: (EXT) McGraw-Hill Meeting

\*\*\* EXTERNAL EMAIL: If sender is unknown, use caution when opening. \*\*\*

Good morning,

Thank you for the materials and information yesterday. I've shared this with another member of my team, Beth Lees.

One question she asked was, "Is there a placement test to develop small groups based on need or do all students start with the 1<sup>st</sup> lesson and move through the program?"

Patti McKnight

**From:** Guyler, Debra <Debra.Guyler@mheducation.com>  
**Sent:** Tuesday, May 14, 2019 8:42 PM  
**To:** McKnight, Patti <McKnightP@santarosa.k12.fl.us>  
**Cc:** Ezell, Ty <david.ezell@mheducation.com>  
**Subject:** (EXT) Fwd: (EXT) RE: (EXT) Re: (EXT) McGraw-Hill Meeting

**CAUTION!!! This Message originated OUTSIDE the district. CAUTION!!!**

Hi Patti, it was nice seeing you again today. Please see the attachment that we have for Reading Mastery and Corrective Reading. As we move through this process, I can send you lots of research and efficacy studies for Open Court or Direct Instruction materials . Please feel free to reach out anytime in regards to the interventions and Supplemental products we Discussed today!

Get [Outlook for](#)

---

**From:** McKnight, Patti <McKnightP@santarosa.k12.fl.us>  
**Sent:** Thursday, May 9, 2019 1:26 PM  
**To:** Ezell, Ty <david.ezell@mheducation.com>  
**Subject:** RE: (EXT) RE: (EXT) Re: (EXT) McGraw-Hill Meeting

\*\*\*EXTERNAL EMAIL: If sender is unknown, use caution when opening.\*\*\*

Ty,

I have blocked off Tuesday, May 14<sup>th</sup> from 1:00-2:00 Central Time to have a conversation with Debra regarding your intervention offerings. I'll be interested in hearing about

- an assess, instruct model of instruction
- multisensory approaches
- identification of systematic instruction designed to meet the needs of students with dyslexia characteristics
- a clear definition of "foundational skills"
- any research or evidence of success

Thank you for setting this up.

Patti McKnight

---

**From:** Ezell, Ty <[david.ezell@mheducation.com](mailto:david.ezell@mheducation.com)>  
**Sent:** Thursday, May 9, 2019 7:48 AM  
**To:** McKnight, Patti <[McKnightP@santarosa.k12.fl.us](mailto:McKnightP@santarosa.k12.fl.us)>  
**Subject:** (EXT) RE: (EXT) Re: (EXT) McGraw-Hill Meeting

**CAUTION!!! This Message originated OUTSIDE the district. CAUTION!!!**

Patti,

Thanks for meeting with me yesterday. Great meeting with very good information. I have secured Debra Guyler for next Tuesday May 14<sup>th</sup> and May 22<sup>nd</sup> at 1:00 pm. Would 11:00 am May 14<sup>th</sup> work for you to meet again for a more in-depth discussion about our intervention products? If that time doesn't work, just let me know what does and we will work around your schedule.

Thanks



---

**Ty Ezell**

Sales Representative  
McGraw-Hill Education |School Group  
C: 850.628.1858  
[david.ezell@mheducation.com](mailto:david.ezell@mheducation.com)





**From:** McKnight, Patti <McKnightP@santarosa.k12.fl.us>

**Sent:** Monday, May 6, 2019 6:32 PM

**To:** Ezell, Ty <david.ezell@mheducation.com>

**Subject:** RE: (EXT) Re: (EXT) McGraw-Hill Meeting

\*\*\*EXTERNAL EMAIL: If sender is unknown, use caution when opening.\*\*\*

Perfect. You are on the calendar.

**From:** Ezell, Ty <david.ezell@mheducation.com>

**Sent:** Monday, May 6, 2019 5:31 PM

**To:** McKnight, Patti <McKnightP@santarosa.k12.fl.us>

**Subject:** (EXT) Re: (EXT) McGraw-Hill Meeting

**CAUTION!!! This Message originated OUTSIDE the district. CAUTION!!!**

Great, would 1:30 be okay?

GetOutlook for iOS

---

**From:** McKnight, Patti <mcknightp@santarosa.k12.fl.us>

**Sent:** Monday, May 6, 2019 5:09 PM

**To:** Ezell, Ty

**Subject:** RE: (EXT) McGraw-Hill Meeting

\*\*\*EXTERNAL EMAIL: If sender is unknown, use caution when opening.\*\*\*

Hi Ty,

Wednesday would be the best day for me...around 1?

**From:** Ezell, Ty <[david.ezell@mheducation.com](mailto:david.ezell@mheducation.com)>  
**Sent:** Monday, May 6, 2019 8:04 AM  
**To:** McKnight, Patti <[McKnightP@santarosa.k12.fl.us](mailto:McKnightP@santarosa.k12.fl.us)>  
**Subject:** (EXT) McGraw-Hill Meeting

**CAUTION!!! This Message originated OUTSIDE the district. CAUTION!!!**

Hi Patti,

I wanted to see if you may have some time this Wednesday-Friday to meet? I will be happy to work around your schedule. Let me know if you can fit me in.

Thanks



---

**Ty Ezell**

Sales Representative

McGraw-Hill Education | School Group

C: 850.628.1858

[david.ezell@mheducation.com](mailto:david.ezell@mheducation.com)



The information contained in this message may be confidential and/or constitute a privileged attorney-client document. If the reader of this message is not the intended recipient, or an employee or agent responsible for delivering this message to the intended recipient, you are hereby notified that any dissemination, distribution or copying of this communication is strictly prohibited. If you have received this communication in error, please notify McGraw-Hill immediately by replying to the message and deleting it from your computer. Thank you.

The information contained in this message may be confidential and/or constitute a privileged attorney-client document. If the reader of this message is not the intended recipient, or an employee or agent responsible for delivering this message to the intended recipient, you are hereby notified that any dissemination, distribution or copying of this communication is strictly prohibited. If you have received this communication in error, please notify McGraw-Hill immediately by replying to the message and deleting it from your computer. Thank you.

The information contained in this message may be confidential and/or constitute a privileged attorney-client document. If the reader of this message is not the intended recipient, or an employee or agent responsible for delivering this message to the intended recipient, you are hereby notified that any dissemination, distribution or copying of this communication is strictly prohibited. If you have received this communication in error, please notify McGraw-Hill immediately by replying to the message and deleting it from your computer. Thank you.

The information contained in this message may be confidential and/or constitute a privileged attorney-client document. If the reader of this message is not the intended recipient, or an employee or agent responsible for delivering this message to the intended recipient, you are hereby notified that any dissemination, distribution or copying of this communication is strictly prohibited. If you have received this communication in error, please notify McGraw-Hill immediately by replying to the message and deleting it from your computer. Thank you.

The information contained in this message may be confidential and/or constitute a privileged attorney-client document. If the reader of this message is not the intended recipient, or an employee or agent responsible for delivering this message to the intended recipient, you are hereby notified that any dissemination, distribution or copying of this communication is strictly prohibited. If you have received this communication in error, please notify McGraw-Hill immediately by replying to the message and deleting it from your computer. Thank you.



## Goodbred, Tracy R.

---

**From:** Guyler, Debra <Debra.Guyler@mheducation.com>  
**Sent:** Thursday, May 16, 2019 10:00 AM  
**To:** McKnight, Patti  
**Cc:** Ezell, Ty  
**Subject:** (EXT) Fwd: (EXT) Fwd: (EXT) RE: (EXT) Re: (EXT) McGraw-Hill Meeting

### **CAUTION!!! This Message originated OUTSIDE the district. CAUTION!!!**

Hi Patti, I reached out to our OCR consultant and she agreed with what I said but gave more explanation on the assessments. Please feel free to pass it on to whomever. Have a great day!

Thanks,

Debra Guyler

Get [Outlook for iOS](#)

---

**From:** Shuler, Tracy <tracy.shuler@mheducation.com>  
**Sent:** Thursday, May 16, 2019 8:42 AM  
**To:** Guyler, Debra  
**Subject:** Re: (EXT) Fwd: (EXT) RE: (EXT) Re: (EXT) McGraw-Hill Meeting

There is diagnostic assessment and a benchmark (pre/mid/post) test to help with small group decisions.

Weekly lesson assessment and unit assessment to give on going data monitoring opportunities

There is a built in differentiated instruction guide to inform with approaching, on and above level to further support meeting all student needs (there is one in the teacher guide and ADDITIONAL differentiation within the digital online platform)

FSK is not considered an intervention program so yes, every student begins in lesson one

\*There is an Intervention Guide designed for more Tier 2 support

\*There is an ELL guide

Hope this helps

Sent from my iPhone

On May 16, 2019, at 7:34 AM, Guyler, Debra <[Debra.Guyler@mheducation.com](mailto:Debra.Guyler@mheducation.com)> wrote:

See Santa Tosa question.

Thanks

Debra

Get [Outlook for iOS](#)

---

**From:** Guyler, Debra <[debra.guyler@mheducation.com](mailto:debra.guyler@mheducation.com)>

**Sent:** Wednesday, May 15, 2019 9:53 AM

**To:** McKnight, Patti

**Cc:** Ezell, Ty; Lees, Sarah Beth R.

**Subject:** Re: (EXT) Fwd: (EXT) RE: (EXT) Re: (EXT) McGraw-Hill Meeting

With Open Court, students begin at lesson 1 and work through the lessons. I believe the scope and sequence is in the back of the Teacher edition With the lesson progression.

With the intervention, Early Interventions in Reading, students are given a placement test for small group and they enter at different lessons 1, 21, 41, 61, and 81 for level one. Level two has entry points of 1, 21 and 41. Both of these levels have 120 lessons.

Let me know if you aren't seeing what you need. We will be happy to get it for you.

Thanks,

Debra Guyler

352-563-9713

Get [Outlook for iOS](#)

---

**From:** McKnight, Patti <[mcknightp@santarosa.k12.fl.us](mailto:mcknightp@santarosa.k12.fl.us)>

**Sent:** Wednesday, May 15, 2019 8:37 AM

**To:** Guyler, Debra

**Cc:** Ezell, Ty; Lees, Sarah Beth R.

**Subject:** RE: (EXT) Fwd: (EXT) RE: (EXT) Re: (EXT) McGraw-Hill Meeting

\*\*\*EXTERNAL EMAIL:If sender is unknown, use caution when opening.\*\*\*

Good morning,

Thank you for the materials and information yesterday. I've shared this with another member of my team, Beth Lees.

One question she asked was, "Is there a placement test to develop small groups based on need or do all students start with the 1<sup>st</sup> lesson and move through the program?"

Patti McKnight

---

**From:** Guyler, Debra <[Debra.Guyler@mheducation.com](mailto:Debra.Guyler@mheducation.com)>

**Sent:** Tuesday, May 14, 2019 8:42 PM

**To:** McKnight, Patti <[McKnightP@santarosa.k12.fl.us](mailto:McKnightP@santarosa.k12.fl.us)>

**Cc:** Ezell, Ty <[david.ezell@mheducation.com](mailto:david.ezell@mheducation.com)>

**Subject:** (EXT) Fwd: (EXT) RE: (EXT) Re: (EXT) McGraw-Hill Meeting

**CAUTION!!! This Message originated OUTSIDE the district. CAUTION!!!**

Hi Patti, it was nice seeing you again today. Please see the attachment that we have for Reading Mastery and Corrective Reading. As we move through this process, I can send you lots of research and efficacy studies for Open Court or Direct Instruction materials . Please feel free to reach out anytime in regards to the interventions and Supplemental products we Discussed today!

GetOutlook for



---

**From:** McKnight, Patti <McKnightP@santarosa.k12.fl.us>  
**Sent:** Thursday, May 9, 2019 1:26 PM  
**To:** Ezell, Ty <david.ezell@mheducation.com>  
**Subject:** RE: (EXT) RE: (EXT) Re: (EXT) McGraw-Hill Meeting

\*\*\*EXTERNAL EMAIL: If sender is unknown, use caution when opening.\*\*\*

Ty,

I have blocked off Tuesday, May 14<sup>th</sup> from 1:00-2:00 Central Time to have a conversation with Debra regarding your intervention offerings. I'll be interested in hearing about

- an assess, instruct model of instruction
- multisensory approaches
- identification of systematic instruction designed to meet the needs of students with dyslexia characteristics
- a clear definition of "foundational skills"
- any research or evidence of success

Thank you for setting this up.

Patti McKnight

---

**From:** Ezell, Ty <david.ezell@mheducation.com>  
**Sent:** Thursday, May 9, 2019 7:48 AM  
**To:** McKnight, Patti <McKnightP@santarosa.k12.fl.us>  
**Subject:** (EXT) RE: (EXT) Re: (EXT) McGraw-Hill Meeting

**CAUTION!!! This Message originated OUTSIDE the district. CAUTION!!!**

Patti,

Thanks for meeting with me yesterday. Great meeting with very good information. I have secured Debra Guylar for next Tuesday May 14<sup>th</sup> and May 22<sup>nd</sup> at 1:00 pm. Would 11:00 am May 14<sup>th</sup> work for you to meet again for a more in-depth discussion about our intervention products? If that time doesn't work, just let me know what does and we will work around your schedule.

Thanks

<image001.png>

**Ty Ezell**

Sales Representative

McGraw-Hill Education |School Group

C: 850.628.1858

[david.ezell@mheducation.com](mailto:david.ezell@mheducation.com)

<image002.png>

---

**From:** McKnight, Patti <[McKnightP@santarosa.k12.fl.us](mailto:McKnightP@santarosa.k12.fl.us)>

**Sent:** Monday, May 6, 2019 6:32 PM

**To:** Ezell, Ty <[david.ezell@mheducation.com](mailto:david.ezell@mheducation.com)>

**Subject:** RE: (EXT) Re: (EXT) McGraw-Hill Meeting

\*\*\*EXTERNAL EMAIL: If sender is unknown, use caution when opening.\*\*\*

Perfect. You are on the calendar.

---

**From:** Ezell, Ty <[david.ezell@mheducation.com](mailto:david.ezell@mheducation.com)>

**Sent:** Monday, May 6, 2019 5:31 PM

**To:** McKnight, Patti <[McKnightP@santarosa.k12.fl.us](mailto:McKnightP@santarosa.k12.fl.us)>

**Subject:** (EXT) Re: (EXT) McGraw-Hill Meeting

**CAUTION!!! This Message originated OUTSIDE the district. CAUTION!!!**

Great, would 1:30 be okay?

GetOutlook for iOS

---

**From:** McKnight, Patti <[mcknightp@santarosa.k12.fl.us](mailto:mcknightp@santarosa.k12.fl.us)>

**Sent:** Monday, May 6, 2019 5:09 PM

**To:** Ezell, Ty

**Subject:** RE: (EXT) McGraw-Hill Meeting

\*\*\*EXTERNAL EMAIL: If sender is unknown, use caution when opening.\*\*\*

Hi Ty,

Wednesday would be the best day for me...around 1?

---

**From:** Ezell, Ty <[david.ezell@mheducation.com](mailto:david.ezell@mheducation.com)>

**Sent:** Monday, May 6, 2019 8:04 AM

**To:** McKnight, Patti <[McKnightP@santarosa.k12.fl.us](mailto:McKnightP@santarosa.k12.fl.us)>

**Subject:** (EXT) McGraw-Hill Meeting

**CAUTION!!! This Message originated OUTSIDE the district. CAUTION!!!**

Hi Patti,

I wanted to see if you may have some time this Wednesday-Friday to meet? I will be happy to work around your schedule. Let me know if you can fit me in.

Thanks

<image001.png>

**Ty Ezell**



Sales Representative

McGraw-Hill Education |School Group

C: 850.628.1858

[david.ezell@mheducation.com](mailto:david.ezell@mheducation.com)

<image002.png>

The information contained in this message may be confidential and/or constitute a privileged attorney-client document. If the reader of this message is not the intended recipient, or an employee or agent responsible for delivering this message to the intended recipient, you are hereby notified that any dissemination, distribution or copying of this communication is strictly prohibited. If you have received this communication in error, please notify McGraw-Hill immediately by replying to the message and deleting it from your computer. Thank you.

The information contained in this message may be confidential and/or constitute a privileged attorney-client document. If the reader of this message is not the intended recipient, or an employee or agent responsible for delivering this message to the intended recipient, you are hereby notified that any dissemination, distribution or copying of this communication is strictly prohibited. If you have received this communication in error, please notify McGraw-Hill immediately by replying to the message and deleting it from your computer. Thank you.

The information contained in this message may be confidential and/or constitute a privileged attorney-client document. If the reader of this message is not the intended recipient, or an employee or agent responsible for delivering this message to the intended recipient, you are hereby notified that any dissemination, distribution or copying of this communication is strictly prohibited. If you have received this communication in error, please notify McGraw-Hill immediately by replying to the message and deleting it from your computer. Thank you.

The information contained in this message may be confidential and/or constitute a privileged attorney-client document. If the reader of this message is not the intended recipient, or an employee or agent responsible for delivering this message to the intended recipient, you are hereby notified that any dissemination, distribution or copying of this communication is strictly prohibited. If you have received this communication in error, please notify McGraw-Hill immediately by replying to the message and deleting it from your computer. Thank you.

The information contained in this message may be confidential and/or constitute a privileged attorney-client document. If the reader of this message is not the intended recipient, or an employee or agent responsible for delivering this message to the intended recipient, you are hereby notified that any dissemination, distribution or copying of this communication is strictly prohibited. If you have received this communication in error, please notify McGraw-Hill immediately by replying to the message and deleting it from your computer. Thank you.

**Goodbred, Tracy R.**

---

**From:** Cole, Christi  
**Sent:** Thursday, May 16, 2019 10:29 AM  
**To:** Miller, Amanda; Miller, Kim  
**Cc:** Johnson, Todd  
**Subject:** Santa Rosa County School District

Good Morning Ladies,

As we are ending the 2018/19 School year, I was hoping to get some information about rostering for the upcoming School Year.

Will there be an end of year process? Do we need to purge data/Archive data?

Any guidance would greatly be appreciated.

*Christi*

*Data Liaison/Student System Help  
Santa Rosa County School District  
850-983-5074  
SMARHELP 983-5098*

## Goodbred, Tracy R.

---

**From:** Miller, Amanda <amanda.miller@mheducation.com>  
**Sent:** Thursday, May 16, 2019 11:26 AM  
**To:** Cole, Christi;Johnson, Todd  
**Cc:** Miller, Kim;Sanchez, Sal;Ezell, Ty  
**Subject:** RE: Santa Rosa County School District

Good afternoon Christi,

This is a great question. When school districts stop sending this years data and start preparing for the next school year, there is something that your teachers will need to do to prepare. Even though your classes might have new names for the next school year, we will never delete a class from your teachers. This means that this years classes will stay even though they are removed from your files. It will be on the teachers to delete these classes once they have pulled any necessary reports and grades from them that they need. Once the class is deleted, all data is non-recoverable. That is why McGraw-Hill will never remove it for them. Then once their new classes are loaded, there will not be any confusion on which class they need to work from.

There is a link currently on the connectED homepage that shows teachers how to remove classes that they no longer need. But if you need additional assistance, please let me know. Other than that, all you need to do is stop sending this years data and update to next years when your SIS rollover happens.

Thank you,

Amanda

---

**From:** Cole, Christi <ColeC@santarosa.k12.fl.us>  
**Sent:** Thursday, May 16, 2019 11:29 AM  
**To:** Miller, Amanda <amanda.miller@mheducation.com>; Miller, Kim <Kim.Miller@mheducation.com>  
**Cc:** Johnson, Todd <JohnsonT@santarosa.k12.fl.us>  
**Subject:** Santa Rosa County School District

\*\*\* EXTERNAL EMAIL: If sender is unknown, use caution when opening. \*\*\*

Good Morning Ladies,

As we are ending the 2018/19 School year, I was hoping to get some information about rostering for the upcoming School Year.

Will there be an end of year process? Do we need to purge data/Archive data?

Any guidance would greatly be appreciated.

Christi

*Data Liaison/Student System Help  
Santa Rosa County School District  
850-983-5074  
SMARTHELP 983-5098*

The information contained in this message may be confidential and/or constitute a privileged attorney-client document. If the reader of this message is not the intended recipient, or an employee or agent responsible for delivering this message to the intended recipient, you are hereby notified that any dissemination, distribution or copying of this communication is strictly prohibited. If you have received this communication in error, please notify McGraw-Hill immediately by replying to the message and deleting it from your computer. Thank you.



## Goodbred, Tracy R.

---

**From:** Cole, Christi  
**Sent:** Thursday, May 16, 2019 12:38 PM  
**To:** Miller, Amanda; Johnson, Todd  
**Cc:** Miller, Kim; Sanchez, Sal; Ezell, Ty  
**Subject:** RE: Santa Rosa County School District

Thanks Amanda,  
I will get this out to teachers.

Christi

---

**From:** Miller, Amanda <amanda.miller@mheducation.com>  
**Sent:** Thursday, May 16, 2019 11:26 AM  
**To:** Cole, Christi <ColeC@santarosa.k12.fl.us>; Johnson, Todd <JohnsonT@santarosa.k12.fl.us>  
**Cc:** Miller, Kim <Kim.Miller@mheducation.com>; Sanchez, Sal <sal.sanchez@mheducation.com>; Ezell, Ty <david.ezell@mheducation.com>  
**Subject:** RE: Santa Rosa County School District

Good afternoon Christi,  
This is a great question. When school districts stop sending this years data and start preparing for the next school year, there is something that your teachers will need to do to prepare. Even though your classes might have new names for the next school year, we will never delete a class from your teachers. This means that this years classes will stay even though they are removed from your files. It will be on the teachers to delete these classes once they have pulled any necessary reports and grades from them that they need. Once the class is deleted, all data is non-recoverable. That is why McGraw-Hill will never remove it for them. Then once their new classes are loaded, there will not be any confusion on which class they need to work from.

There is a link currently on the connectED homepage that shows teachers how to remove classes that they no longer need. But if you need additional assistance, please let me know. Other than that, all you need to do is stop sending this years data and update to next years when your SIS rollover happens.

Thank you,

Amanda

---

**From:** Cole, Christi <ColeC@santarosa.k12.fl.us>  
**Sent:** Thursday, May 16, 2019 11:29 AM  
**To:** Miller, Amanda <amanda.miller@mheducation.com>; Miller, Kim <Kim.Miller@mheducation.com>  
**Cc:** Johnson, Todd <JohnsonT@santarosa.k12.fl.us>  
**Subject:** Santa Rosa County School District

\*\*\* EXTERNAL EMAIL: If sender is unknown, use caution when opening. \*\*\*

Good Morning Ladies,  
As we are ending the 2018/19 School year, I was hoping to get some information about rostering for the upcoming School Year.

Will there be an end of year process? Do we need to purge data/Archive data?

Any guidance would greatly be appreciated.

Christi

*Data Liaison/Student System Help  
Santa Rosa County School District  
850-983-5074  
SMARTHELP 983-5098*

The information contained in this message may be confidential and/or constitute a privileged attorney-client document. If the reader of this message is not the intended recipient, or an employee or agent responsible for delivering this message to the intended recipient, you are hereby notified that any dissemination, distribution or copying of this communication is strictly prohibited. If you have received this communication in error, please notify McGraw-Hill immediately by replying to the message and deleting it from your computer. Thank you.

## Goodbred, Tracy R.

---

**From:** Cole, Christi  
**Sent:** Thursday, May 16, 2019 3:31 PM  
**To:** Miller, Amanda;Johnson, Todd  
**Cc:** Miller, Kim;Sanchez, Sal;Ezell, Ty  
**Subject:** RE: Santa Rosa County School District

Amanda,

I don't have a regular ConnectEd account. Is this information available via the Access manager page?

---

**From:** Miller, Amanda <amanda.miller@mheducation.com>  
**Sent:** Thursday, May 16, 2019 11:26 AM  
**To:** Cole, Christi <ColeC@santarosa.k12.fl.us>; Johnson, Todd <JohnsonT@santarosa.k12.fl.us>  
**Cc:** Miller, Kim <Kim.Miller@mheducation.com>; Sanchez, Sal <sal.sanchez@mheducation.com>; Ezell, Ty <david.ezell@mheducation.com>  
**Subject:** RE: Santa Rosa County School District

Good afternoon Christi,

This is a great question. When school districts stop sending this years data and start preparing for the next school year, there is something that your teachers will need to do to prepare. Even though your classes might have new names for the next school year, we will never delete a class from your teachers. This means that this years classes will stay even though they are removed from your files. It will be on the teachers to delete these classes once they have pulled any necessary reports and grades from them that they need. Once the class is deleted, all data is non-recoverable. That is why McGraw-Hill will never remove it for them. Then once their new classes are loaded, there will not be any confusion on which class they need to work from.

There is a link currently on the connectED homepage that shows teachers how to remove classes that they no longer need. But if you need additional assistance, please let me know. Other than that, all you need to do is stop sending this years data and update to next years when your SIS rollover happens.

Thank you,

Amanda

---

**From:** Cole, Christi <ColeC@santarosa.k12.fl.us>  
**Sent:** Thursday, May 16, 2019 11:29 AM  
**To:** Miller, Amanda <amanda.miller@mheducation.com>; Miller, Kim <Kim.Miller@mheducation.com>  
**Cc:** Johnson, Todd <JohnsonT@santarosa.k12.fl.us>  
**Subject:** Santa Rosa County School District

\*\*\* EXTERNAL EMAIL: If sender is unknown, use caution when opening. \*\*\*

Good Morning Ladies,

As we are ending the 2018/19 School year, I was hoping to get some information about rostering for the upcoming School Year.

Will there be an end of year process? Do we need to purge data/Archive data?

Any guidance would greatly be appreciated.

Christi

*Data Liaison/Student System Help  
Santa Rosa County School District  
850-983-5074  
SMARTHELP 983-5098*

The information contained in this message may be confidential and/or constitute a privileged attorney-client document. If the reader of this message is not the intended recipient, or an employee or agent responsible for delivering this message to the intended recipient, you are hereby notified that any dissemination, distribution or copying of this communication is strictly prohibited. If you have received this communication in error, please notify McGraw-Hill immediately by replying to the message and deleting it from your computer. Thank you.



## Goodbred, Tracy R.

---

**From:** Miller, Amanda <amanda.miller@mheducation.com>  
**Sent:** Thursday, May 16, 2019 3:34 PM  
**To:** Cole, Christi;Johnson, Todd  
**Cc:** Miller, Kim;Sanchez, Sal;Ezell, Ty  
**Subject:** RE: Santa Rosa County School District

Christi,

Yes there is also a link on the Access Manager page. If you click on the auto rostering link, it has quite a bit of information and a PDF to help teachers with what they should do.

Thank you,

Amanda

---

**From:** Cole, Christi <ColeC@santarosa.k12.fl.us>  
**Sent:** Thursday, May 16, 2019 4:31 PM  
**To:** Miller, Amanda <amanda.miller@mheducation.com>; Johnson, Todd <JohnsonT@santarosa.k12.fl.us>  
**Cc:** Miller, Kim <Kim.Miller@mheducation.com>; Sanchez, Sal <sal.sanchez@mheducation.com>; Ezell, Ty <david.ezell@mheducation.com>  
**Subject:** RE: Santa Rosa County School District

\*\*\* EXTERNAL EMAIL: If sender is unknown, use caution when opening. \*\*\*

Amanda,

I don't have a regular ConnectEd account. Is this information available via the Access manager page?

---

**From:** Miller, Amanda <amanda.miller@mheducation.com>  
**Sent:** Thursday, May 16, 2019 11:26 AM  
**To:** Cole, Christi <ColeC@santarosa.k12.fl.us>; Johnson, Todd <JohnsonT@santarosa.k12.fl.us>  
**Cc:** Miller, Kim <Kim.Miller@mheducation.com>; Sanchez, Sal <sal.sanchez@mheducation.com>; Ezell, Ty <david.ezell@mheducation.com>  
**Subject:** RE: Santa Rosa County School District

Good afternoon Christi,

This is a great question. When school districts stop sending this years data and start preparing for the next school year, there is something that your teachers will need to do to prepare. Even though your classes might have new names for the next school year, we will never delete a class from your teachers. This means that this years classes will stay even though they are removed from your files. It will be on the teachers to delete these classes once they have pulled any necessary reports and grades from them that they need. Once the class is deleted, all data is non-recoverable. That is why McGraw-Hill will never remove it for them. Then once their new classes are loaded, there will not be any confusion on which class they need to work from.

There is a link currently on the connectED homepage that shows teachers how to remove classes that they no longer need. But if you need additional assistance, please let me know. Other than that, all you need to do is stop sending this years data and update to next years when your SIS rollover happens.

Thank you,

Amanda

---

**From:** Cole, Christi <ColeC@santarosa.k12.fl.us>  
**Sent:** Thursday, May 16, 2019 11:29 AM  
**To:** Miller, Amanda <amanda.miller@mheducation.com>; Miller, Kim <Kim.Miller@mheducation.com>  
**Cc:** Johnson, Todd <JohnsonT@santarosa.k12.fl.us>  
**Subject:** Santa Rosa County School District

\*\*\* EXTERNAL EMAIL: If sender is unknown, use caution when opening. \*\*\*

Good Morning Ladies,

As we are ending the 2018/19 School year, I was hoping to get some information about rostering for the upcoming School Year.

Will there be an end of year process? Do we need to purge data/Archive data?

Any guidance would greatly be appreciated.

Christi

*Data Liaison/Student System Help  
Santa Rosa County School District  
850-983-5074  
SMARTHELP 983-5098*

The information contained in this message may be confidential and/or constitute a privileged attorney-client document. If the reader of this message is not the intended recipient, or an employee or agent responsible for delivering this message to the intended recipient, you are hereby notified that any dissemination, distribution or copying of this communication is strictly prohibited. If you have received this communication in error, please notify McGraw-Hill immediately by replying to the message and deleting it from your computer. Thank you.

The information contained in this message may be confidential and/or constitute a privileged attorney-client document. If the reader of this message is not the intended recipient, or an employee or agent responsible for delivering this message to the intended recipient, you are hereby notified that any dissemination, distribution or copying of this communication is strictly prohibited. If you have received this communication in error, please notify McGraw-Hill immediately by replying to the message and deleting it from your computer. Thank you.

**Goodbred, Tracy R.**

---

**From:** Cole, Christi  
**Sent:** Thursday, May 16, 2019 3:45 PM  
**To:** Ezell, Ty  
**Subject:** FW: Santa Rosa County School District

Hey Ty!

Okay, I've looked around our MHE Access page and I don't see the auto rostering link. Do you know where she might be talking about? LOL

This is what we see from our Dashboard.





Dashboard



Alerts



Upload



Assign



Data

36

SCHOOLS

273

COURSES

2138

SECTIONS

10

TEACHERS

0

ERRORS

MHE PRIVACY POLICY

© 2016. McGraw-Hill Education. All Rights Reserved

Christi

**From:** Miller, Amanda <amanda.miller@mheducation.com>

**Sent:** Thursday, May 16, 2019 3:34 PM

**To:** Cole, Christi <ColeC@santarosa.k12.fl.us>; Johnson, Todd <JohnsonT@santarosa.k12.fl.us>



**Cc:** Miller, Kim <Kim.Miller@mheducation.com>; Sanchez, Sal <sal.sanchez@mheducation.com>; Ezell, Ty <david.ezell@mheducation.com>

**Subject:** RE: Santa Rosa County School District

Christi,

Yes there is also a link on the Access Manager page. If you click on the auto rostering link, it has quite a bit of information and a PDF to help teachers with what they should do.

Thank you,

Amanda

---

**From:** Cole, Christi <ColeC@santarosa.k12.fl.us>

**Sent:** Thursday, May 16, 2019 4:31 PM

**To:** Miller, Amanda <amanda.miller@mheducation.com>; Johnson, Todd <JohnsonT@santarosa.k12.fl.us>

**Cc:** Miller, Kim <Kim.Miller@mheducation.com>; Sanchez, Sal <sal.sanchez@mheducation.com>; Ezell, Ty <david.ezell@mheducation.com>

**Subject:** RE: Santa Rosa County School District

\*\*\* EXTERNAL EMAIL: If sender is unknown, use caution when opening. \*\*\*

Amanda,

I don't have a regular ConnectEd account. Is this information available via the Access manager page?

---

**From:** Miller, Amanda <amanda.miller@mheducation.com>

**Sent:** Thursday, May 16, 2019 11:26 AM

**To:** Cole, Christi <ColeC@santarosa.k12.fl.us>; Johnson, Todd <JohnsonT@santarosa.k12.fl.us>

**Cc:** Miller, Kim <Kim.Miller@mheducation.com>; Sanchez, Sal <sal.sanchez@mheducation.com>; Ezell, Ty <david.ezell@mheducation.com>

**Subject:** RE: Santa Rosa County School District

Good afternoon Christi,

This is a great question. When school districts stop sending this years data and start preparing for the next school year, there is something that your teachers will need to do to prepare. Even though your classes might have new names for the next school year, we will never delete a class from your teachers. This means that this years classes will stay even though they are removed from your files. It will be on the teachers to delete these classes once they have pulled any necessary reports and grades from them that they need. Once the class is deleted, all data is non-recoverable. That is why McGraw-Hill will never remove it for them. Then once their new classes are loaded, there will not be any confusion on which class they need to work from.

There is a link currently on the connectED homepage that shows teachers how to remove classes that they no longer need. But if you need additional assistance, please let me know. Other than that, all you need to do is stop sending this years data and update to next years when your SIS rollover happens.

Thank you,

Amanda

---

**From:** Cole, Christi <ColeC@santarosa.k12.fl.us>

**Sent:** Thursday, May 16, 2019 11:29 AM

**To:** Miller, Amanda <amanda.miller@mheducation.com>; Miller, Kim <Kim.Miller@mheducation.com>

Cc: Johnson, Todd <[JohnsonT@santarosa.k12.fl.us](mailto:JohnsonT@santarosa.k12.fl.us)>

Subject: Santa Rosa County School District

\*\*\* EXTERNAL EMAIL: If sender is unknown, use caution when opening. \*\*\*

Good Morning Ladies,

As we are ending the 2018/19 School year, I was hoping to get some information about rostering for the upcoming School Year.

Will there be an end of year process? Do we need to purge data/Archive data?

Any guidance would greatly be appreciated.

Christi

*Data Liaison/Student System Help  
Santa Rosa County School District  
850-983-5074  
SMARTHELP 983-5098*

The information contained in this message may be confidential and/or constitute a privileged attorney-client document. If the reader of this message is not the intended recipient, or an employee or agent responsible for delivering this message to the intended recipient, you are hereby notified that any dissemination, distribution or copying of this communication is strictly prohibited. If you have received this communication in error, please notify McGraw-Hill immediately by replying to the message and deleting it from your computer. Thank you.

The information contained in this message may be confidential and/or constitute a privileged attorney-client document. If the reader of this message is not the intended recipient, or an employee or agent responsible for delivering this message to the intended recipient, you are hereby notified that any dissemination, distribution or copying of this communication is strictly prohibited. If you have received this communication in error, please notify McGraw-Hill immediately by replying to the message and deleting it from your computer. Thank you.

## Goodbred, Tracy R.

---

**From:** Cole, Christi  
**Sent:** Thursday, May 16, 2019 3:53 PM  
**To:** Ezell, Ty  
**Subject:** RE: Santa Rosa County School District

Okay,  
I will reply back to Amanda and see what I'm missing.

Thanks

---

**From:** Ezell, Ty <david.ezell@mheducation.com>  
**Sent:** Thursday, May 16, 2019 3:46 PM  
**To:** Cole, Christi <ColeC@santarosa.k12.fl.us>  
**Subject:** Re: Santa Rosa County School District

Sorry Christi, I have no idea. We can schedule a call if you need.

Get [Outlook for iOS](#)

---

**From:** Cole, Christi <colec@santarosa.k12.fl.us>  
**Sent:** Thursday, May 16, 2019 3:44 PM  
**To:** Ezell, Ty  
**Subject:** FW: Santa Rosa County School District

\*\*\* EXTERNAL EMAIL: If sender is unknown, use caution when opening. \*\*\*

Hey Ty!

Okay, I've looked around our MHE Access page and I don't see the auto rostering link. Do you know where she might be talking about? LOL

This is what we see from our Dashboard.





Dashboard



Alerts



Upload



Assign



Data

36

SCHOOLS

273

COURSES

2138

SECTIONS

10

TEACHERS

0

ERRORS

MHE PRIVACY POLICY

© 2016. McGraw-Hill Education. All Rights Reserved

Christi

**From:** Miller, Amanda <[amanda.miller@mheducation.com](mailto:amanda.miller@mheducation.com)>

**Sent:** Thursday, May 16, 2019 3:34 PM

**To:** Cole, Christi <[ColeC@santarosa.k12.fl.us](mailto:ColeC@santarosa.k12.fl.us)>; Johnson, Todd <[JohnsonT@santarosa.k12.fl.us](mailto:JohnsonT@santarosa.k12.fl.us)>



**Cc:** Miller, Kim <Kim.Miller@mheducation.com>; Sanchez, Sal <sal.sanchez@mheducation.com>; Ezell, Ty <david.ezell@mheducation.com>

**Subject:** RE: Santa Rosa County School District

Christi,

Yes there is also a link on the Access Manager page. If you click on the auto rostering link, it has quite a bit of information and a PDF to help teachers with what they should do.

Thank you,

Amanda

---

**From:** Cole, Christi <ColeC@santarosa.k12.fl.us>

**Sent:** Thursday, May 16, 2019 4:31 PM

**To:** Miller, Amanda <amanda.miller@mheducation.com>; Johnson, Todd <JohnsonT@santarosa.k12.fl.us>

**Cc:** Miller, Kim <Kim.Miller@mheducation.com>; Sanchez, Sal <sal.sanchez@mheducation.com>; Ezell, Ty <david.ezell@mheducation.com>

**Subject:** RE: Santa Rosa County School District

\*\*\* EXTERNAL EMAIL: If sender is unknown, use caution when opening. \*\*\*

Amanda,

I don't have a regular ConnectEd account. Is this information available via the Access manager page?

---

**From:** Miller, Amanda <amanda.miller@mheducation.com>

**Sent:** Thursday, May 16, 2019 11:26 AM

**To:** Cole, Christi <ColeC@santarosa.k12.fl.us>; Johnson, Todd <JohnsonT@santarosa.k12.fl.us>

**Cc:** Miller, Kim <Kim.Miller@mheducation.com>; Sanchez, Sal <sal.sanchez@mheducation.com>; Ezell, Ty <david.ezell@mheducation.com>

**Subject:** RE: Santa Rosa County School District

Good afternoon Christi,

This is a great question. When school districts stop sending this years data and start preparing for the next school year, there is something that your teachers will need to do to prepare. Even though your classes might have new names for the next school year, we will never delete a class from your teachers. This means that this years classes will stay even though they are removed from your files. It will be on the teachers to delete these classes once they have pulled any necessary reports and grades from them that they need. Once the class is deleted, all data is non-recoverable. That is why McGraw-Hill will never remove it for them. Then once their new classes are loaded, there will not be any confusion on which class they need to work from.

There is a link currently on the connectED homepage that shows teachers how to remove classes that they no longer need. But if you need additional assistance, please let me know. Other than that, all you need to do is stop sending this years data and update to next years when your SIS rollover happens.

Thank you,

Amanda

---

**From:** Cole, Christi <ColeC@santarosa.k12.fl.us>

**Sent:** Thursday, May 16, 2019 11:29 AM

**To:** Miller, Amanda <amanda.miller@mheducation.com>; Miller, Kim <Kim.Miller@mheducation.com>

Cc: Johnson, Todd <[JohnsonT@santarosa.k12.fl.us](mailto:JohnsonT@santarosa.k12.fl.us)>

Subject: Santa Rosa County School District

\*\*\* EXTERNAL EMAIL: If sender is unknown, use caution when opening. \*\*\*

Good Morning Ladies,

As we are ending the 2018/19 School year, I was hoping to get some information about rostering for the upcoming School Year.

Will there be an end of year process? Do we need to purge data/Archive data?

Any guidance would greatly be appreciated.

Christi

*Data Liaison/Student System Help*

*Santa Rosa County School District*

*850-983-5074*

*SMARTHELP 983-5098*

The information contained in this message may be confidential and/or constitute a privileged attorney-client document. If the reader of this message is not the intended recipient, or an employee or agent responsible for delivering this message to the intended recipient, you are hereby notified that any dissemination, distribution or copying of this communication is strictly prohibited. If you have received this communication in error, please notify McGraw-Hill immediately by replying to the message and deleting it from your computer. Thank you.

The information contained in this message may be confidential and/or constitute a privileged attorney-client document. If the reader of this message is not the intended recipient, or an employee or agent responsible for delivering this message to the intended recipient, you are hereby notified that any dissemination, distribution or copying of this communication is strictly prohibited. If you have received this communication in error, please notify McGraw-Hill immediately by replying to the message and deleting it from your computer. Thank you.

The information contained in this message may be confidential and/or constitute a privileged attorney-client document. If the reader of this message is not the intended recipient, or an employee or agent responsible for delivering this message to the intended recipient, you are hereby notified that any dissemination, distribution or copying of this communication is strictly prohibited. If you have received this communication in error, please notify McGraw-Hill immediately by replying to the message and deleting it from your computer. Thank you.

## Goodbred, Tracy R.

---

**From:** Cole, Christi  
**Sent:** Thursday, May 16, 2019 3:56 PM  
**To:** Ezell, Ty  
**Subject:** RE: Santa Rosa County School District

I'll see what Amanda says on the next email.  
Just trying to get the information out to teachers prior to the last day of school.

Christi

---

**From:** Ezell, Ty <david.ezell@mheducation.com>  
**Sent:** Thursday, May 16, 2019 3:55 PM  
**To:** Cole, Christi <ColeC@santarosa.k12.fl.us>  
**Subject:** Re: Santa Rosa County School District

Maybe Tech Support can help 800-437-3715. I can also meet with you Thursday week if needed and we can try to figure it out.

Get [Outlook for iOS](#)

---

**From:** Cole, Christi <colec@santarosa.k12.fl.us>  
**Sent:** Thursday, May 16, 2019 3:52 PM  
**To:** Ezell, Ty  
**Subject:** RE: Santa Rosa County School District

\*\*\* EXTERNAL EMAIL: If sender is unknown, use caution when opening. \*\*\*

Okay,  
I will reply back to Amanda and see what I'm missing.

Thanks

---

**From:** Ezell, Ty <david.ezell@mheducation.com>  
**Sent:** Thursday, May 16, 2019 3:46 PM  
**To:** Cole, Christi <ColeC@santarosa.k12.fl.us>  
**Subject:** Re: Santa Rosa County School District

Sorry Christi, I have no idea. We can schedule a call if you need.

Get [Outlook for iOS](#)

---

**From:** Cole, Christi <colec@santarosa.k12.fl.us>  
**Sent:** Thursday, May 16, 2019 3:44 PM

**To:** Ezell, Ty

**Subject:** FW: Santa Rosa County School District

**\*\*\* EXTERNAL EMAIL: If sender is unknown, use caution when opening. \*\*\***

Hey Ty!

Okay, I've looked around our MHE Access page and I don't see the auto rostering link. Do you know where she might be talking about? LOL

This is what we see from our Dashboard.





# Overview



Dashboard



Alerts



Upload



Assign



Data

36

SCHOOLS

273

COURSES

2138

SECTIONS

10

TEACHERS

0

ERRORS

MHE PRIVACY POLICY

© 2016. McGraw-Hill Education. All Rights Reserved

Christi

**From:** Miller, Amanda <[amanda.miller@mheducation.com](mailto:amanda.miller@mheducation.com)>

**Sent:** Thursday, May 16, 2019 3:34 PM

**To:** Cole, Christi <[ColeC@santarosa.k12.fl.us](mailto:ColeC@santarosa.k12.fl.us)>; Johnson, Todd <[JohnsonT@santarosa.k12.fl.us](mailto:JohnsonT@santarosa.k12.fl.us)>

**Cc:** Miller, Kim <[Kim.Miller@mheducation.com](mailto:Kim.Miller@mheducation.com)>; Sanchez, Sal <[sal.sanchez@mheducation.com](mailto:sal.sanchez@mheducation.com)>; Ezell, Ty <[david.ezell@mheducation.com](mailto:david.ezell@mheducation.com)>

**Subject:** RE: Santa Rosa County School District

Christi,

Yes there is also a link on the Access Manager page. If you click on the auto rostering link, it has quite a bit of information and a PDF to help teachers with what they should do.

Thank you,

Amanda

---

**From:** Cole, Christi <[ColeC@santarosa.k12.fl.us](mailto:ColeC@santarosa.k12.fl.us)>

**Sent:** Thursday, May 16, 2019 4:31 PM

**To:** Miller, Amanda <[amanda.miller@mheducation.com](mailto:amanda.miller@mheducation.com)>; Johnson, Todd <[JohnsonT@santarosa.k12.fl.us](mailto:JohnsonT@santarosa.k12.fl.us)>

**Cc:** Miller, Kim <[Kim.Miller@mheducation.com](mailto:Kim.Miller@mheducation.com)>; Sanchez, Sal <[sal.sanchez@mheducation.com](mailto:sal.sanchez@mheducation.com)>; Ezell, Ty <[david.ezell@mheducation.com](mailto:david.ezell@mheducation.com)>

**Subject:** RE: Santa Rosa County School District

\*\*\* EXTERNAL EMAIL: If sender is unknown, use caution when opening. \*\*\*

Amanda,

I don't have a regular ConnectEd account. Is this information available via the Access manager page?

---

**From:** Miller, Amanda <[amanda.miller@mheducation.com](mailto:amanda.miller@mheducation.com)>

**Sent:** Thursday, May 16, 2019 11:26 AM

**To:** Cole, Christi <[ColeC@santarosa.k12.fl.us](mailto:ColeC@santarosa.k12.fl.us)>; Johnson, Todd <[JohnsonT@santarosa.k12.fl.us](mailto:JohnsonT@santarosa.k12.fl.us)>

**Cc:** Miller, Kim <[Kim.Miller@mheducation.com](mailto:Kim.Miller@mheducation.com)>; Sanchez, Sal <[sal.sanchez@mheducation.com](mailto:sal.sanchez@mheducation.com)>; Ezell, Ty <[david.ezell@mheducation.com](mailto:david.ezell@mheducation.com)>

**Subject:** RE: Santa Rosa County School District

Good afternoon Christi,

This is a great question. When school districts stop sending this years data and start preparing for the next school year, there is something that your teachers will need to do to prepare. Even though your classes might have new names for the next school year, we will never delete a class from your teachers. This means that this years classes will stay even though they are removed from your files. It will be on the teachers to delete these classes once they have pulled any necessary reports and grades from them that they need. Once the class is deleted, all data is non-recoverable. That is why McGraw-Hill will never remove it for them. Then once their new classes are loaded, there will not be any confusion on which class they need to work from.

There is a link currently on the connectED homepage that shows teachers how to remove classes that they no longer need. But if you need additional assistance, please let me know. Other than that, all you need to do is stop sending this years data and update to next years when your SIS rollover happens.

Thank you,

Amanda

---

**From:** Cole, Christi <[ColeC@santarosa.k12.fl.us](mailto:ColeC@santarosa.k12.fl.us)>

**Sent:** Thursday, May 16, 2019 11:29 AM

**To:** Miller, Amanda <[amanda.miller@mheducation.com](mailto:amanda.miller@mheducation.com)>; Miller, Kim <[Kim.Miller@mheducation.com](mailto:Kim.Miller@mheducation.com)>



Cc: Johnson, Todd <[JohnsonT@santarosa.k12.fl.us](mailto:JohnsonT@santarosa.k12.fl.us)>

Subject: Santa Rosa County School District

\*\*\* EXTERNAL EMAIL: If sender is unknown, use caution when opening. \*\*\*

Good Morning Ladies,

As we are ending the 2018/19 School year, I was hoping to get some information about rostering for the upcoming School Year.

Will there be an end of year process? Do we need to purge data/Archive data?

Any guidance would greatly be appreciated.

Christi

*Data Liaison/Student System Help*

*Santa Rosa County School District*

*850-983-5074*

*SMARHELP 983-5098*

The information contained in this message may be confidential and/or constitute a privileged attorney-client document. If the reader of this message is not the intended recipient, or an employee or agent responsible for delivering this message to the intended recipient, you are hereby notified that any dissemination, distribution or copying of this communication is strictly prohibited. If you have received this communication in error, please notify McGraw-Hill immediately by replying to the message and deleting it from your computer. Thank you.

The information contained in this message may be confidential and/or constitute a privileged attorney-client document. If the reader of this message is not the intended recipient, or an employee or agent responsible for delivering this message to the intended recipient, you are hereby notified that any dissemination, distribution or copying of this communication is strictly prohibited. If you have received this communication in error, please notify McGraw-Hill immediately by replying to the message and deleting it from your computer. Thank you.

The information contained in this message may be confidential and/or constitute a privileged attorney-client document. If the reader of this message is not the intended recipient, or an employee or agent responsible for delivering this message to the intended recipient, you are hereby notified that any dissemination, distribution or copying of this communication is strictly prohibited. If you have received this communication in error, please notify McGraw-Hill immediately by replying to the message and deleting it from your computer. Thank you.

The information contained in this message may be confidential and/or constitute a privileged attorney-client document. If the reader of this message is not the intended recipient, or an employee or agent responsible for delivering this message to the intended recipient, you are hereby notified that any dissemination, distribution or copying of this communication is strictly prohibited. If you have received this communication in error, please notify McGraw-Hill immediately by replying to the message and deleting it from your computer. Thank you.

## Goodbred, Tracy R.

---

**From:** Miller, Amanda <amanda.miller@mheducation.com>  
**Sent:** Thursday, May 16, 2019 4:04 PM  
**To:** Cole, Christi;Johnson, Todd  
**Cc:** Miller, Kim;Sanchez, Sal;Ezell, Ty  
**Subject:** RE: Santa Rosa County School District

Christi,

I apologize but I mean Opening Learning and not Access Manager. Access Manager is only for admins who will need access to the OneRoster data. Your teachers will be able to see the link inside Open Learning and connectED. I am attaching the screen grab below of what they will see.

Get a head start on back-to-school with these guides, [Manual Rostering](#) and [Auto-Rostering](#). Determine your Acc

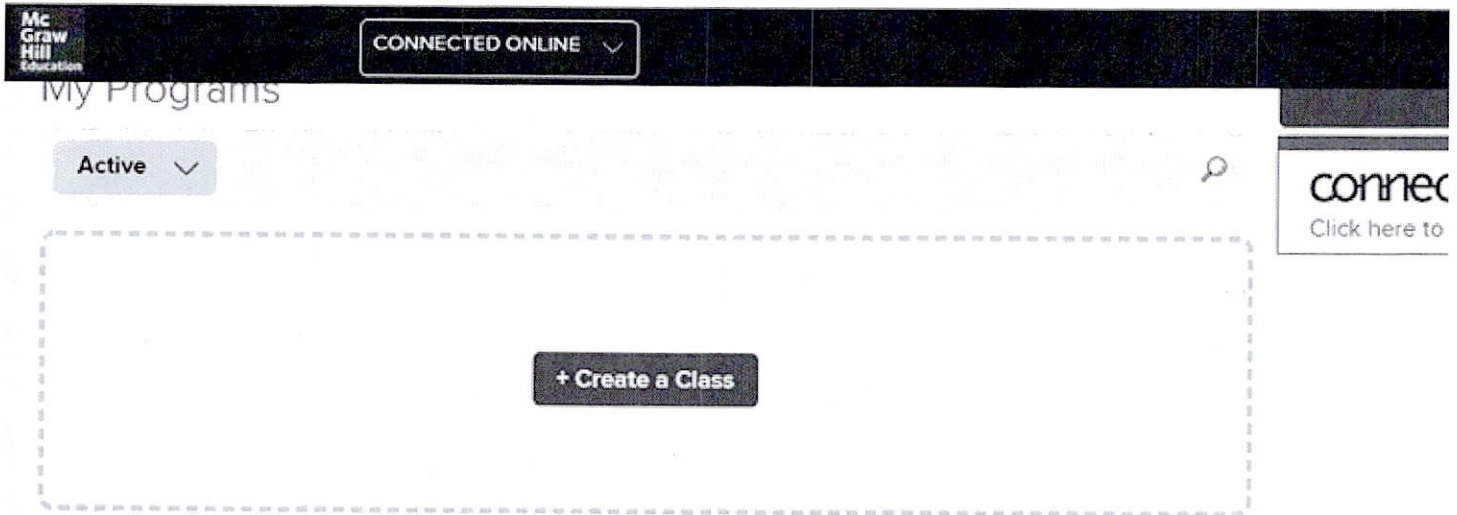

Create a class using the + Create a Class button. There you can choose a McGraw-Hill program for your class, add a class name and set class start and end dates.

Thank you,

Amanda

---

**From:** Cole, Christi <ColeC@santarosa.k12.fl.us>  
**Sent:** Thursday, May 16, 2019 4:54 PM  
**To:** Miller, Amanda <amanda.miller@mheducation.com>; Johnson, Todd <JohnsonT@santarosa.k12.fl.us>  
**Cc:** Miller, Kim <Kim.Miller@mheducation.com>; Sanchez, Sal <sal.sanchez@mheducation.com>; Ezell, Ty <david.ezell@mheducation.com>  
**Subject:** RE: Santa Rosa County School District

\*\*\* EXTERNAL EMAIL: If sender is unknown, use caution when opening. \*\*\*

Hey Amanda,



I guess I don't know where to look to find the link on the Access Manager Page. Todd and I both looked to see and we can't find it. Sorry for a pain.

This is what we see from our Dashboard on the MHE Access.

**McGraw Hill Education**

# Overview

**Dashboard**

- Alerts
- Upload
- Assign
- Data

<b>36</b> SCHOOLS	<b>273</b> COURSES	<b>2138</b> SECTIONS	<b>10</b> TEACHERS
<b>0</b> ERRORS			

MHE PRIVACY POLICY  
© 2016. McGraw-Hill Education. All Rights Reserved

**From:** Miller, Amanda <[amanda.miller@mheducation.com](mailto:amanda.miller@mheducation.com)>

**Sent:** Thursday, May 16, 2019 3:34 PM

**To:** Cole, Christi <[ColeC@santarosa.k12.fl.us](mailto:ColeC@santarosa.k12.fl.us)>; Johnson, Todd <[JohnsonT@santarosa.k12.fl.us](mailto:JohnsonT@santarosa.k12.fl.us)>

Cc: Miller, Kim <Kim.Miller@mheducation.com>; Sanchez, Sal <sal.sanchez@mheducation.com>; Ezell, Ty <david.ezell@mheducation.com>

**Subject:** RE: Santa Rosa County School District

Christi,

Yes there is also a link on the Access Manager page. If you click on the auto rostering link, it has quite a bit of information and a PDF to help teachers with what they should do.

Thank you,

Amanda

---

**From:** Cole, Christi <ColeC@santarosa.k12.fl.us>

**Sent:** Thursday, May 16, 2019 4:31 PM

**To:** Miller, Amanda <amanda.miller@mheducation.com>; Johnson, Todd <JohnsonT@santarosa.k12.fl.us>

**Cc:** Miller, Kim <Kim.Miller@mheducation.com>; Sanchez, Sal <sal.sanchez@mheducation.com>; Ezell, Ty <david.ezell@mheducation.com>

**Subject:** RE: Santa Rosa County School District

\*\*\* EXTERNAL EMAIL: If sender is unknown, use caution when opening. \*\*\*

Amanda,

I don't have a regular ConnectEd account. Is this information available via the Access manager page?

---

**From:** Miller, Amanda <amanda.miller@mheducation.com>

**Sent:** Thursday, May 16, 2019 11:26 AM

**To:** Cole, Christi <ColeC@santarosa.k12.fl.us>; Johnson, Todd <JohnsonT@santarosa.k12.fl.us>

**Cc:** Miller, Kim <Kim.Miller@mheducation.com>; Sanchez, Sal <sal.sanchez@mheducation.com>; Ezell, Ty <david.ezell@mheducation.com>

**Subject:** RE: Santa Rosa County School District

Good afternoon Christi,

This is a great question. When school districts stop sending this years data and start preparing for the next school year, there is something that your teachers will need to do to prepare. Even though your classes might have new names for the next school year, we will never delete a class from your teachers. This means that this years classes will stay even though they are removed from your files. It will be on the teachers to delete these classes once they have pulled any necessary reports and grades from them that they need. Once the class is deleted, all data is non-recoverable. That is why McGraw-Hill will never remove it for them. Then once their new classes are loaded, there will not be any confusion on which class they need to work from.

There is a link currently on the connectED homepage that shows teachers how to remove classes that they no longer need. But if you need additional assistance, please let me know. Other than that, all you need to do is stop sending this years data and update to next years when your SIS rollover happens.

Thank you,

Amanda

---

**From:** Cole, Christi <ColeC@santarosa.k12.fl.us>

**Sent:** Thursday, May 16, 2019 11:29 AM

**To:** Miller, Amanda <amanda.miller@mheducation.com>; Miller, Kim <Kim.Miller@mheducation.com>



Cc: Johnson, Todd <JohnsonT@santarosa.k12.fl.us>

Subject: Santa Rosa County School District

\*\*\* EXTERNAL EMAIL: If sender is unknown, use caution when opening. \*\*\*

Good Morning Ladies,

As we are ending the 2018/19 School year, I was hoping to get some information about rostering for the upcoming School Year.

Will there be an end of year process? Do we need to purge data/Archive data?

Any guidance would greatly be appreciated.

Christi

*Data Liaison/Student System Help*

*Santa Rosa County School District*

*850-983-5074*

*SMARTHELP 983-5098*

The information contained in this message may be confidential and/or constitute a privileged attorney-client document. If the reader of this message is not the intended recipient, or an employee or agent responsible for delivering this message to the intended recipient, you are hereby notified that any dissemination, distribution or copying of this communication is strictly prohibited. If you have received this communication in error, please notify McGraw-Hill immediately by replying to the message and deleting it from your computer. Thank you.

The information contained in this message may be confidential and/or constitute a privileged attorney-client document. If the reader of this message is not the intended recipient, or an employee or agent responsible for delivering this message to the intended recipient, you are hereby notified that any dissemination, distribution or copying of this communication is strictly prohibited. If you have received this communication in error, please notify McGraw-Hill immediately by replying to the message and deleting it from your computer. Thank you.

The information contained in this message may be confidential and/or constitute a privileged attorney-client document. If the reader of this message is not the intended recipient, or an employee or agent responsible for delivering this message to the intended recipient, you are hereby notified that any dissemination, distribution or copying of this communication is strictly prohibited. If you have received this communication in error, please notify McGraw-Hill immediately by replying to the message and deleting it from your computer. Thank you.



## Goodbred, Tracy R.

---

**From:** Ezell, Ty <david.ezell@mheducation.com>  
**Sent:** Friday, May 17, 2019 8:05 AM  
**To:** McKnight, Patti;Guyler, Debra  
**Cc:** Lees, Sarah Beth R.  
**Subject:** (EXT) RE: (EXT) Fwd: (EXT) RE: (EXT) Re: (EXT) McGraw-Hill Meeting

**CAUTION!!! This Message originated OUTSIDE the district. CAUTION!!!**

Hi Patti,

I wanted to touch base with you to see if we are able to present Wednesday the 22<sup>nd</sup> to your Dyslexia Team? We have a specialist available to be able to dive deeper in instruction for questions they may have. Please let me know today so we can make plans.

Thanks



---

### Ty Ezell

Sales Representative  
McGraw-Hill Education | School Group  
C: 850.628.1858  
[david.ezell@mheducation.com](mailto:david.ezell@mheducation.com)



---

**From:** McKnight, Patti <McKnightP@santarosa.k12.fl.us>  
**Sent:** Wednesday, May 15, 2019 9:37 AM  
**To:** Guyler, Debra <Debra.Guyler@mheducation.com>  
**Cc:** Ezell, Ty <david.ezell@mheducation.com>; Lees, Sarah Beth R. <LeesSB@santarosa.k12.fl.us>  
**Subject:** RE: (EXT) Fwd: (EXT) RE: (EXT) Re: (EXT) McGraw-Hill Meeting

\*\*\* EXTERNAL EMAIL: If sender is unknown, use caution when opening. \*\*\*

Good morning,

Thank you for the materials and information yesterday. I've shared this with another member of my team, Beth Lees.

One question she asked was, "Is there a placement test to develop small groups based on need or do all students start with the 1<sup>st</sup> lesson and move through the program?"

Patti McKnight

---

**From:** Guyler, Debra <[Debra.Guyler@mheducation.com](mailto:Debra.Guyler@mheducation.com)>  
**Sent:** Tuesday, May 14, 2019 8:42 PM  
**To:** McKnight, Patti <[McKnightP@santarosa.k12.fl.us](mailto:McKnightP@santarosa.k12.fl.us)>  
**Cc:** Ezell, Ty <[david.ezell@mheducation.com](mailto:david.ezell@mheducation.com)>  
**Subject:** (EXT) Fwd: (EXT) RE: (EXT) Re: (EXT) McGraw-Hill Meeting

**CAUTION!!! This Message originated OUTSIDE the district. CAUTION!!!**

Hi Patti, it was nice seeing you again today. Please see the attachment that we have for Reading Mastery and Corrective Reading. As we move through this process, I can send you lots of research and efficacy studies for Open Court or Direct Instruction materials . Please feel free to reach out anytime in regards to the interventions and Supplemental products we Discussed today!

Get [Outlook for](#)

---

**From:** McKnight, Patti <[McKnightP@santarosa.k12.fl.us](mailto:McKnightP@santarosa.k12.fl.us)>  
**Sent:** Thursday, May 9, 2019 1:26 PM  
**To:** Ezell, Ty <[david.ezell@mheducation.com](mailto:david.ezell@mheducation.com)>  
**Subject:** RE: (EXT) RE: (EXT) Re: (EXT) McGraw-Hill Meeting

\*\*\*EXTERNAL EMAIL: If sender is unknown, use caution when opening.\*\*\*

Ty,

I have blocked off Tuesday, May 14<sup>th</sup> from 1:00-2:00 Central Time to have a conversation with Debra regarding your intervention offerings. I'll be interested in hearing about

- an assess, instruct model of instruction
- multisensory approaches
- identification of systematic instruction designed to meet the needs of students with dyslexia characteristics
- a clear definition of "foundational skills"
- any research or evidence of success

Thank you for setting this up.

Patti McKnight

---

**From:** Ezell, Ty <[david.ezell@mheducation.com](mailto:david.ezell@mheducation.com)>  
**Sent:** Thursday, May 9, 2019 7:48 AM  
**To:** McKnight, Patti <[McKnightP@santarosa.k12.fl.us](mailto:McKnightP@santarosa.k12.fl.us)>  
**Subject:** (EXT) RE: (EXT) Re: (EXT) McGraw-Hill Meeting

**CAUTION!!! This Message originated OUTSIDE the district. CAUTION!!!**

Patti,

Thanks for meeting with me yesterday. Great meeting with very good information. I have secured Debra Guyler for next Tuesday May 14<sup>th</sup> and May 22<sup>nd</sup> at 1:00 pm. Would 11:00 am May 14<sup>th</sup> work for you to meet again for a



more in-depth discussion about our intervention products? If that time doesn't work, just let me know what does and we will work around your schedule.

Thanks



---

## Ty Ezell

Sales Representative

McGraw-Hill Education |School Group

C: 850.628.1858

[david.ezell@mheducation.com](mailto:david.ezell@mheducation.com)



---

**From:** McKnight, Patti <[McKnightP@santarosa.k12.fl.us](mailto:McKnightP@santarosa.k12.fl.us)>

**Sent:** Monday, May 6, 2019 6:32 PM

**To:** Ezell, Ty <[david.ezell@mheducation.com](mailto:david.ezell@mheducation.com)>

**Subject:** RE: (EXT) Re: (EXT) McGraw-Hill Meeting

\*\*\*EXTERNAL EMAIL: If sender is unknown, use caution when opening.\*\*\*

Perfect. You are on the calendar.

---

**From:** Ezell, Ty <[david.ezell@mheducation.com](mailto:david.ezell@mheducation.com)>  
**Sent:** Monday, May 6, 2019 5:31 PM  
**To:** McKnight, Patti <[McKnightP@santarosa.k12.fl.us](mailto:McKnightP@santarosa.k12.fl.us)>  
**Subject:** (EXT) Re: (EXT) McGraw-Hill Meeting

**CAUTION!!! This Message originated OUTSIDE the district. CAUTION!!!**

Great, would 1:30 be okay?

[GetOutlook for iOS](#)

---

**From:** McKnight, Patti <[mcknightp@santarosa.k12.fl.us](mailto:mcknightp@santarosa.k12.fl.us)>  
**Sent:** Monday, May 6, 2019 5:09 PM  
**To:** Ezell, Ty  
**Subject:** RE: (EXT) McGraw-Hill Meeting

\*\*\*EXTERNAL EMAIL: If sender is unknown, use caution when opening.\*\*\*

Hi Ty,

Wednesday would be the best day for me...around 1?

**From:** Ezell, Ty <[david.ezell@mheducation.com](mailto:david.ezell@mheducation.com)>  
**Sent:** Monday, May 6, 2019 8:04 AM  
**To:** McKnight, Patti <[McKnightP@santarosa.k12.fl.us](mailto:McKnightP@santarosa.k12.fl.us)>  
**Subject:** (EXT) McGraw-Hill Meeting

**CAUTION!!! This Message originated OUTSIDE the district. CAUTION!!!**

Hi Patti,

I wanted to see if you may have some time this Wednesday-Friday to meet? I will be happy to work around your schedule. Let me know if you can fit me in.

Thanks



---

**Ty Ezell**

Sales Representative  
McGraw-Hill Education |School Group  
C: 850.628.1858

[david.ezell@mheducation.com](mailto:david.ezell@mheducation.com)





The information contained in this message may be confidential and/or constitute a privileged attorney-client document. If the reader of this message is not the intended recipient, or an employee or agent responsible for delivering this message to the intended recipient, you are hereby notified that any dissemination, distribution or copying of this communication is strictly prohibited. If you have received this communication in error, please notify McGraw-Hill immediately by replying to the message and deleting it from your computer. Thank you.

The information contained in this message may be confidential and/or constitute a privileged attorney-client document. If the reader of this message is not the intended recipient, or an employee or agent responsible for delivering this message to the intended recipient, you are hereby notified that any dissemination, distribution or copying of this communication is strictly prohibited. If you have received this communication in error, please notify McGraw-Hill immediately by replying to the message and deleting it from your computer. Thank you.

The information contained in this message may be confidential and/or constitute a privileged attorney-client document. If the reader of this message is not the intended recipient, or an employee or agent responsible for delivering this message to the intended recipient, you are hereby notified that any dissemination, distribution or copying of this communication is strictly prohibited. If you have received this communication in error, please notify McGraw-Hill immediately by replying to the message and deleting it from your computer. Thank you.

The information contained in this message may be confidential and/or constitute a privileged attorney-client document. If the reader of this message is not the intended recipient, or an employee or agent responsible for delivering this message to the intended recipient, you are hereby notified that any dissemination, distribution or copying of this communication is strictly prohibited. If you have received this communication in error, please notify McGraw-Hill immediately by replying to the message and deleting it from your computer. Thank you.

The information contained in this message may be confidential and/or constitute a privileged attorney-client document. If the reader of this message is not the intended recipient, or an employee or agent responsible for delivering this message to the intended recipient, you are hereby notified that any dissemination, distribution or copying of this communication is strictly prohibited. If you have received this communication in error, please notify McGraw-Hill immediately by replying to the message and deleting it from your computer. Thank you.

## Goodbred, Tracy R.

---

**From:** Ezell, Ty <david.ezell@mheducation.com>  
**Sent:** Friday, May 17, 2019 8:05 AM  
**To:** McKnight, Patti;Guyler, Debra  
**Cc:** Lees, Sarah Beth R.  
**Subject:** (EXT) RE: (EXT) Fwd: (EXT) RE: (EXT) Re: (EXT) McGraw-Hill Meeting

**CAUTION!!! This Message originated OUTSIDE the district. CAUTION!!!**

Hi Patti,

I wanted to touch base with you to see if we are able to present Wednesday the 22<sup>nd</sup> to your Dyslexia Team? We have a specialist available to be able to dive deeper in instruction for questions they may have. Please let me know today so we can make plans.

Thanks



---

### Ty Ezell

Sales Representative  
McGraw-Hill Education | School Group  
C: 850.628.1858  
[david.ezell@mheducation.com](mailto:david.ezell@mheducation.com)



---

**From:** McKnight, Patti <McKnightP@santarosa.k12.fl.us>  
**Sent:** Wednesday, May 15, 2019 9:37 AM  
**To:** Guyler, Debra <Debra.Guyler@mheducation.com>  
**Cc:** Ezell, Ty <david.ezell@mheducation.com>; Lees, Sarah Beth R. <LeesSB@santarosa.k12.fl.us>  
**Subject:** RE: (EXT) Fwd: (EXT) RE: (EXT) Re: (EXT) McGraw-Hill Meeting

\*\*\* EXTERNAL EMAIL: If sender is unknown, use caution when opening. \*\*\*

Good morning,

Thank you for the materials and information yesterday. I've shared this with another member of my team, Beth Lees.

One question she asked was, "Is there a placement test to develop small groups based on need or do all students start with the 1<sup>st</sup> lesson and move through the program?"

Patti McKnight

---

**From:** Guyler, Debra <[Debra.Guyler@mheducation.com](mailto:Debra.Guyler@mheducation.com)>  
**Sent:** Tuesday, May 14, 2019 8:42 PM  
**To:** McKnight, Patti <[McKnightP@santarosa.k12.fl.us](mailto:McKnightP@santarosa.k12.fl.us)>  
**Cc:** Ezell, Ty <[david.ezell@mheducation.com](mailto:david.ezell@mheducation.com)>  
**Subject:** (EXT) Fwd: (EXT) RE: (EXT) Re: (EXT) McGraw-Hill Meeting

**CAUTION!!! This Message originated OUTSIDE the district. CAUTION!!!**

Hi Patti, it was nice seeing you again today. Please see the attachment that we have for Reading Mastery and Corrective Reading. As we move through this process, I can send you lots of research and efficacy studies for Open Court or Direct Instruction materials . Please feel free to reach out anytime in regards to the interventions and Supplemental products we Discussed today!

Get [Outlook for](#)

---

**From:** McKnight, Patti <[McKnightP@santarosa.k12.fl.us](mailto:McKnightP@santarosa.k12.fl.us)>  
**Sent:** Thursday, May 9, 2019 1:26 PM  
**To:** Ezell, Ty <[david.ezell@mheducation.com](mailto:david.ezell@mheducation.com)>  
**Subject:** RE: (EXT) RE: (EXT) Re: (EXT) McGraw-Hill Meeting

\*\*\*EXTERNAL EMAIL: If sender is unknown, use caution when opening.\*\*\*

Ty,



I have blocked off Tuesday, May 14<sup>th</sup> from 1:00-2:00 Central Time to have a conversation with Debra regarding your intervention offerings. I'll be interested in hearing about

- an assess, instruct model of instruction
- multisensory approaches
- identification of systematic instruction designed to meet the needs of students with dyslexia characteristics
- a clear definition of "foundational skills"
- any research or evidence of success

Thank you for setting this up.

Patti McKnight

---

**From:** Ezell, Ty <[david.ezell@mheducation.com](mailto:david.ezell@mheducation.com)>

**Sent:** Thursday, May 9, 2019 7:48 AM

**To:** McKnight, Patti <[McKnightP@santarosa.k12.fl.us](mailto:McKnightP@santarosa.k12.fl.us)>

**Subject:** (EXT) RE: (EXT) Re: (EXT) McGraw-Hill Meeting

**CAUTION!!! This Message originated OUTSIDE the district. CAUTION!!!**

Patti,

Thanks for meeting with me yesterday. Great meeting with very good information. I have secured Debra Guyler for next Tuesday May 14<sup>th</sup> and May 22<sup>nd</sup> at 1:00 pm. Would 11:00 am May 14<sup>th</sup> work for you to meet again for a



more in-depth discussion about our intervention products? If that time doesn't work, just let me know what does and we will work around your schedule.

Thanks



---

## Ty Ezell

Sales Representative

McGraw-Hill Education |School Group

C: 850.628.1858

[david.ezell@mheducation.com](mailto:david.ezell@mheducation.com)



---

**From:** McKnight, Patti <[McKnightP@santarosa.k12.fl.us](mailto:McKnightP@santarosa.k12.fl.us)>

**Sent:** Monday, May 6, 2019 6:32 PM

**To:** Ezell, Ty <[david.ezell@mheducation.com](mailto:david.ezell@mheducation.com)>

**Subject:** RE: (EXT) Re: (EXT) McGraw-Hill Meeting

\*\*\*EXTERNAL EMAIL: If sender is unknown, use caution when opening.\*\*\*

Perfect. You are on the calendar.

---

**From:** Ezell, Ty <[david.ezell@mheducation.com](mailto:david.ezell@mheducation.com)>  
**Sent:** Monday, May 6, 2019 5:31 PM  
**To:** McKnight, Patti <[McKnightP@santarosa.k12.fl.us](mailto:McKnightP@santarosa.k12.fl.us)>  
**Subject:** (EXT) Re: (EXT) McGraw-Hill Meeting

**CAUTION!!! This Message originated OUTSIDE the district. CAUTION!!!**

Great, would 1:30 be okay?

[GetOutlook for iOS](#)

---

**From:** McKnight, Patti <[mcknightp@santarosa.k12.fl.us](mailto:mcknightp@santarosa.k12.fl.us)>  
**Sent:** Monday, May 6, 2019 5:09 PM  
**To:** Ezell, Ty  
**Subject:** RE: (EXT) McGraw-Hill Meeting

\*\*\*EXTERNAL EMAIL: If sender is unknown, use caution when opening.\*\*\*

Hi Ty,

Wednesday would be the best day for me...around 1?

**From:** Ezell, Ty <[david.ezell@mheducation.com](mailto:david.ezell@mheducation.com)>  
**Sent:** Monday, May 6, 2019 8:04 AM  
**To:** McKnight, Patti <[McKnightP@santarosa.k12.fl.us](mailto:McKnightP@santarosa.k12.fl.us)>  
**Subject:** (EXT) McGraw-Hill Meeting

**CAUTION!!! This Message originated OUTSIDE the district. CAUTION!!!**

Hi Patti,

I wanted to see if you may have some time this Wednesday-Friday to meet? I will be happy to work around your schedule. Let me know if you can fit me in.

Thanks



---

**Ty Ezell**

Sales Representative  
McGraw-Hill Education |School Group  
C: 850.628.1858

[david.ezell@mheducation.com](mailto:david.ezell@mheducation.com)



The information contained in this message may be confidential and/or constitute a privileged attorney-client document. If the reader of this message is not the intended recipient, or an employee or agent responsible for delivering this message to the intended recipient, you are hereby notified that any dissemination, distribution or copying of this communication is strictly prohibited. If you have received this communication in error, please notify McGraw-Hill immediately by replying to the message and deleting it from your computer. Thank you.

The information contained in this message may be confidential and/or constitute a privileged attorney-client document. If the reader of this message is not the intended recipient, or an employee or agent responsible for delivering this message to the intended recipient, you are hereby notified that any dissemination, distribution or copying of this communication is strictly prohibited. If you have received this communication in error, please notify McGraw-Hill immediately by replying to the message and deleting it from your computer. Thank you.

The information contained in this message may be confidential and/or constitute a privileged attorney-client document. If the reader of this message is not the intended recipient, or an employee or agent responsible for delivering this message to the intended recipient, you are hereby notified that any dissemination, distribution or copying of this communication is strictly prohibited. If you have received this communication in error, please notify McGraw-Hill immediately by replying to the message and deleting it from your computer. Thank you.

The information contained in this message may be confidential and/or constitute a privileged attorney-client document. If the reader of this message is not the intended recipient, or an employee or agent responsible for delivering this message to the intended recipient, you are hereby notified that any dissemination, distribution or copying of this communication is strictly prohibited. If you have received this communication in error, please notify McGraw-Hill immediately by replying to the message and deleting it from your computer. Thank you.

The information contained in this message may be confidential and/or constitute a privileged attorney-client document. If the reader of this message is not the intended recipient, or an employee or agent responsible for delivering this message to the intended recipient, you are hereby notified that any dissemination, distribution or copying of this communication is strictly prohibited. If you have received this communication in error, please notify McGraw-Hill immediately by replying to the message and deleting it from your computer. Thank you.



## Goodbred, Tracy R.

---

**From:** McKnight, Patti  
**Sent:** Friday, May 17, 2019 8:43 AM  
**To:** Ezell, Ty;Guyler, Debra  
**Cc:** Lees, Sarah Beth R.;Avis, Vanessa F.  
**Subject:** RE: (EXT) RE: (EXT) Fwd: (EXT) RE: (EXT) Re: (EXT) McGraw-Hill Meeting

Ty,

Thank you for setting all of this up for us. Vanessa has a full agenda for the meeting on the 22<sup>nd</sup>. I'll let her contact you directly if she should decide a deeper dive is needed for the team.

Patti

---

**From:** Ezell, Ty <david.ezell@mheducation.com>  
**Sent:** Friday, May 17, 2019 8:05 AM  
**To:** McKnight, Patti <McKnightP@santarosa.k12.fl.us>; Guyler, Debra <Debra.Guyler@mheducation.com>  
**Cc:** Lees, Sarah Beth R. <LeesSB@santarosa.k12.fl.us>  
**Subject:** (EXT) RE: (EXT) Fwd: (EXT) RE: (EXT) Re: (EXT) McGraw-Hill Meeting

**CAUTION!!! This Message originated OUTSIDE the district. CAUTION!!!**

Hi Patti,

I wanted to touch base with you to see if we are able to present Wednesday the 22<sup>nd</sup> to your Dyslexia Team? We have a specialist available to be able to dive deeper in instruction for questions they may have. Please let me know today so we can make plans.

Thanks



---

### Ty Ezell

Sales Representative  
McGraw-Hill Education | School Group  
C: 850.628.1858  
[david.ezell@mheducation.com](mailto:david.ezell@mheducation.com)



**From:** McKnight, Patti <McKnightP@santarosa.k12.fl.us>  
**Sent:** Wednesday, May 15, 2019 9:37 AM  
**To:** Guyler, Debra <Debra.Guyler@mheducation.com>  
**Cc:** Ezell, Ty <david.ezell@mheducation.com>; Lees, Sarah Beth R. <LeesSB@santarosa.k12.fl.us>  
**Subject:** RE: (EXT) Fwd: (EXT) RE: (EXT) Re: (EXT) McGraw-Hill Meeting

\*\*\* EXTERNAL EMAIL: If sender is unknown, use caution when opening. \*\*\*

Good morning,

Thank you for the materials and information yesterday. I've shared this with another member of my team, Beth Lees.

One question she asked was, "Is there a placement test to develop small groups based on need or do all students start with the 1<sup>st</sup> lesson and move through the program?"

Patti McKnight

**From:** Guyler, Debra <Debra.Guyler@mheducation.com>  
**Sent:** Tuesday, May 14, 2019 8:42 PM  
**To:** McKnight, Patti <McKnightP@santarosa.k12.fl.us>  
**Cc:** Ezell, Ty <david.ezell@mheducation.com>  
**Subject:** (EXT) Fwd: (EXT) RE: (EXT) Re: (EXT) McGraw-Hill Meeting

**CAUTION!!! This Message originated OUTSIDE the district. CAUTION!!!**

Hi Patti, it was nice seeing you again today. Please see the attachment that we have for Reading Mastery and Corrective Reading. As we move through this process, I can send you lots of research and efficacy studies for Open Court or Direct Instruction materials . Please feel free to reach out anytime in regards to the interventions and Supplemental products we Discussed today!

Get [Outlook for](#)

**From:** McKnight, Patti <McKnightP@santarosa.k12.fl.us>  
**Sent:** Thursday, May 9, 2019 1:26 PM

To: Ezell, Ty <[david.ezell@mheducation.com](mailto:david.ezell@mheducation.com)>

Subject: RE: (EXT) RE: (EXT) Re: (EXT) McGraw-Hill Meeting

\*\*\*EXTERNAL EMAIL: If sender is unknown, use caution when opening.\*\*\*

Ty,

I have blocked off Tuesday, May 14<sup>th</sup> from 1:00-2:00 Central Time to have a conversation with Debra regarding your intervention offerings. I'll be interested in hearing about

- an assess, instruct model of instruction
- multisensory approaches
- identification of systematic instruction designed to meet the needs of students with dyslexia characteristics
- a clear definition of "foundational skills"
- any research or evidence of success

Thank you for setting this up.

Patti McKnight

---

From: Ezell, Ty <[david.ezell@mheducation.com](mailto:david.ezell@mheducation.com)>

Sent: Thursday, May 9, 2019 7:48 AM

To: McKnight, Patti <McKnightP@santarosa.k12.fl.us>

Subject: (EXT) RE: (EXT) Re: (EXT) McGraw-Hill Meeting

**CAUTION!!! This Message originated OUTSIDE the district. CAUTION!!!**

Patti,

Thanks for meeting with me yesterday. Great meeting with very good information. I have secured Debra Guyler for next Tuesday May 14<sup>th</sup> and May 22<sup>nd</sup> at 1:00 pm. Would 11:00 am May 14<sup>th</sup> work for you to meet again for a more in-depth discussion about our intervention products? If that time doesn't work, just let me know what does and we will work around your schedule.

Thanks



---

**Ty Ezell**

Sales Representative

McGraw-Hill Education |School Group

C: 850.628.1858

[david.ezell@mheducation.com](mailto:david.ezell@mheducation.com)





---

**From:** McKnight, Patti <McKnightP@santarosa.k12.fl.us>

**Sent:** Monday, May 6, 2019 6:32 PM

**To:** Ezell, Ty <david.ezell@mheducation.com>

**Subject:** RE: (EXT) Re: (EXT) McGraw-Hill Meeting

\*\*\*EXTERNAL EMAIL: If sender is unknown, use caution when opening.\*\*\*

Perfect. You are on the calendar.

---

**From:** Ezell, Ty <david.ezell@mheducation.com>

**Sent:** Monday, May 6, 2019 5:31 PM

**To:** McKnight, Patti <McKnightP@santarosa.k12.fl.us>

**Subject:** (EXT) Re: (EXT) McGraw-Hill Meeting

**CAUTION!!! This Message originated OUTSIDE the district. CAUTION!!!**

Great, would 1:30 be okay?

[GetOutlook for iOS](#)

---

**From:** McKnight, Patti <mcknightp@santarosa.k12.fl.us>

**Sent:** Monday, May 6, 2019 5:09 PM

**To:** Ezell, Ty

**Subject:** RE: (EXT) McGraw-Hill Meeting

\*\*\*EXTERNAL EMAIL: If sender is unknown, use caution when opening. \*\*\*

Hi Ty,

Wednesday would be the best day for me...around 1?

---

**From:** Ezell, Ty <[david.ezell@mheducation.com](mailto:david.ezell@mheducation.com)>

**Sent:** Monday, May 6, 2019 8:04 AM

**To:** McKnight, Patti <[McKnightP@santarosa.k12.fl.us](mailto:McKnightP@santarosa.k12.fl.us)>

**Subject:** (EXT) McGraw-Hill Meeting

**CAUTION!!! This Message originated OUTSIDE the district. CAUTION!!!**

Hi Patti,

I wanted to see if you may have some time this Wednesday-Friday to meet? I will be happy to work around your schedule. Let me know if you can fit me in.

Thanks



---

## Ty Ezell

Sales Representative

McGraw-Hill Education |School Group

C: 850.628.1858

[david.ezell@mheducation.com](mailto:david.ezell@mheducation.com)



The information contained in this message may be confidential and/or constitute a privileged attorney-client document. If the reader of this message is not the intended recipient, or an employee or agent responsible for delivering this message to the intended recipient, you are hereby notified that any dissemination, distribution or copying of this communication is strictly prohibited. If you have received this communication in error, please notify McGraw-Hill immediately by replying to the message and deleting it from your computer. Thank you.

The information contained in this message may be confidential and/or constitute a privileged attorney-client document. If the reader of this message is not the intended recipient, or an employee or agent responsible for delivering this message to the intended recipient, you are hereby notified that any dissemination, distribution or copying of this communication is strictly prohibited. If you have received this communication in error, please notify McGraw-Hill immediately by replying to the message and deleting it from your computer. Thank you.

The information contained in this message may be confidential and/or constitute a privileged attorney-client document. If the reader of this message is not the intended recipient, or an employee or agent responsible for delivering this message to the intended recipient, you are hereby notified that any dissemination, distribution or copying of this communication is strictly prohibited. If you have received this communication in error, please notify McGraw-Hill immediately by replying to the message and deleting it from your computer. Thank you.

The information contained in this message may be confidential and/or constitute a privileged attorney-client document. If the reader of this message is not the intended recipient, or an employee or agent responsible for delivering this message to the intended recipient, you are hereby notified that any dissemination, distribution or copying of this communication is strictly prohibited. If you have received this communication in error, please notify McGraw-Hill immediately by replying to the message and deleting it from your computer. Thank you.

The information contained in this message may be confidential and/or constitute a privileged attorney-client document. If the reader of this message is not the intended recipient, or an employee or agent responsible for delivering this message to the intended recipient, you are hereby notified that any dissemination, distribution or copying of this communication is strictly prohibited. If you have received this communication in error, please notify McGraw-Hill immediately by replying to the message and deleting it from your computer. Thank you.



## Goodbred, Tracy R.

---

**From:** Ezell, Ty <david.ezell@mheducation.com>  
**Sent:** Friday, May 17, 2019 8:52 AM  
**To:** McKnight, Patti;Guyler, Debra  
**Cc:** Lees, Sarah Beth R.;Avis, Vanessa F.  
**Subject:** (EXT) RE: (EXT) RE: (EXT) Fwd: (EXT) RE: (EXT) Re: (EXT) McGraw-Hill Meeting

### **CAUTION!!! This Message originated OUTSIDE the district. CAUTION!!!**

Okay, I will still drop of the Open Court Phonics Kits once they arrive to me. I will also get you a sample of the Read to Achieve 6-8 program to take a look at.

Please let us know if we can help.

Thanks



---

### **Ty Ezell**

Sales Representative  
McGraw-Hill Education | School Group  
C: 850.628.1858  
[david.ezell@mheducation.com](mailto:david.ezell@mheducation.com)



---

**From:** McKnight, Patti <McKnightP@santarosa.k12.fl.us>  
**Sent:** Friday, May 17, 2019 9:43 AM  
**To:** Ezell, Ty <david.ezell@mheducation.com>; Guyler, Debra <Debra.Guyler@mheducation.com>  
**Cc:** Lees, Sarah Beth R. <LeesSB@santarosa.k12.fl.us>; Avis, Vanessa F. <AvisV@santarosa.k12.fl.us>  
**Subject:** RE: (EXT) RE: (EXT) Fwd: (EXT) RE: (EXT) Re: (EXT) McGraw-Hill Meeting

\*\*\* EXTERNAL EMAIL: If sender is unknown, use caution when opening. \*\*\*

Ty,

Thank you for setting all of this up for us. Vanessa has a full agenda for the meeting on the 22<sup>nd</sup>. I'll let her contact you directly if she should decide a deeper dive is needed for the team.

Patti

**From:** Ezell, Ty <[david.ezell@mheducation.com](mailto:david.ezell@mheducation.com)>  
**Sent:** Friday, May 17, 2019 8:05 AM  
**To:** McKnight, Patti <[McKnightP@santarosa.k12.fl.us](mailto:McKnightP@santarosa.k12.fl.us)>; Guyler, Debra <[Debra.Guyler@mheducation.com](mailto:Debra.Guyler@mheducation.com)>  
**Cc:** Lees, Sarah Beth R. <[LeesSB@santarosa.k12.fl.us](mailto:LeesSB@santarosa.k12.fl.us)>  
**Subject:** (EXT) RE: (EXT) Fwd: (EXT) RE: (EXT) Re: (EXT) McGraw-Hill Meeting

**CAUTION!!! This Message originated OUTSIDE the district. CAUTION!!!**

Hi Patti,

I wanted to touch base with you to see if we are able to present Wednesday the 22<sup>nd</sup> to your Dyslexia Team? We have a specialist available to be able to dive deeper in instruction for questions they may have. Please let me know today so we can make plans.

Thanks



**Ty Ezell**

Sales Representative  
McGraw-Hill Education | School Group  
C: 850.628.1858  
[david.ezell@mheducation.com](mailto:david.ezell@mheducation.com)



**From:** McKnight, Patti <[McKnightP@santarosa.k12.fl.us](mailto:McKnightP@santarosa.k12.fl.us)>  
**Sent:** Wednesday, May 15, 2019 9:37 AM  
**To:** Guyler, Debra <[Debra.Guyler@mheducation.com](mailto:Debra.Guyler@mheducation.com)>  
**Cc:** Ezell, Ty <[david.ezell@mheducation.com](mailto:david.ezell@mheducation.com)>; Lees, Sarah Beth R. <[LeesSB@santarosa.k12.fl.us](mailto:LeesSB@santarosa.k12.fl.us)>  
**Subject:** RE: (EXT) Fwd: (EXT) RE: (EXT) Re: (EXT) McGraw-Hill Meeting

\*\*\* EXTERNAL EMAIL: If sender is unknown, use caution when opening. \*\*\*

Good morning,

Thank you for the materials and information yesterday. I've shared this with another member of my team, Beth Lees.

One question she asked was, "Is there a placement test to develop small groups based on need or do all students start with the 1<sup>st</sup> lesson and move through the program?"

Patti McKnight

---

**From:** Guyler, Debra <[Debra.Guyler@mheducation.com](mailto:Debra.Guyler@mheducation.com)>  
**Sent:** Tuesday, May 14, 2019 8:42 PM  
**To:** McKnight, Patti <[McKnightP@santarosa.k12.fl.us](mailto:McKnightP@santarosa.k12.fl.us)>  
**Cc:** Ezell, Ty <[david.ezell@mheducation.com](mailto:david.ezell@mheducation.com)>  
**Subject:** (EXT) Fwd: (EXT) RE: (EXT) Re: (EXT) McGraw-Hill Meeting

**CAUTION!!! This Message originated OUTSIDE the district. CAUTION!!!**

Hi Patti, it was nice seeing you again today. Please see the attachment that we have for Reading Mastery and Corrective Reading. As we move through this process, I can send you lots of research and efficacy studies for Open Court or Direct Instruction materials . Please feel free to reach out anytime in regards to the interventions and Supplemental products we Discussed today!

Get [Outlook for](#)

---

**From:** McKnight, Patti <[McKnightP@santarosa.k12.fl.us](mailto:McKnightP@santarosa.k12.fl.us)>  
**Sent:** Thursday, May 9, 2019 1:26 PM  
**To:** Ezell, Ty <[david.ezell@mheducation.com](mailto:david.ezell@mheducation.com)>  
**Subject:** RE: (EXT) RE: (EXT) Re: (EXT) McGraw-Hill Meeting

\*\*\*EXTERNAL EMAIL: If sender is unknown, use caution when opening.\*\*\*

Ty,

I have blocked off Tuesday, May 14<sup>th</sup> from 1:00-2:00 Central Time to have a conversation with Debra regarding your intervention offerings. I'll be interested in hearing about

- an assess, instruct model of instruction
- multisensory approaches
- identification of systematic instruction designed to meet the needs of students with dyslexia characteristics
- a clear definition of "foundational skills"
- any research or evidence of success

Thank you for setting this up.

Patti McKnight

---

**From:** Ezell, Ty <[david.ezell@mheducation.com](mailto:david.ezell@mheducation.com)>  
**Sent:** Thursday, May 9, 2019 7:48 AM  
**To:** McKnight, Patti <[McKnightP@santarosa.k12.fl.us](mailto:McKnightP@santarosa.k12.fl.us)>  
**Subject:** (EXT) RE: (EXT) Re: (EXT) McGraw-Hill Meeting

**CAUTION!!! This Message originated OUTSIDE the district. CAUTION!!!**

Patti,

Thanks for meeting with me yesterday. Great meeting with very good information. I have secured Debra Guyler for next Tuesday May 14<sup>th</sup> and May 22<sup>nd</sup> at 1:00 pm. Would 11:00 am May 14<sup>th</sup> work for you to meet again for a



more in-depth discussion about our intervention products? If that time doesn't work, just let me know what does and we will work around your schedule.

Thanks



---

**Ty Ezell**

Sales Representative

McGraw-Hill Education |School Group

C: 850.628.1858

[david.ezell@mheducation.com](mailto:david.ezell@mheducation.com)



---

**From:** McKnight, Patti <[McKnightP@santarosa.k12.fl.us](mailto:McKnightP@santarosa.k12.fl.us)>

**Sent:** Monday, May 6, 2019 6:32 PM

**To:** Ezell, Ty <[david.ezell@mheducation.com](mailto:david.ezell@mheducation.com)>

**Subject:** RE: (EXT) Re: (EXT) McGraw-Hill Meeting

\*\*\*EXTERNAL EMAIL: If sender is unknown, use caution when opening.\*\*\*

Perfect. You are on the calendar.

---

**From:** Ezell, Ty <[david.ezell@mheducation.com](mailto:david.ezell@mheducation.com)>  
**Sent:** Monday, May 6, 2019 5:31 PM  
**To:** McKnight, Patti <[McKnightP@santarosa.k12.fl.us](mailto:McKnightP@santarosa.k12.fl.us)>  
**Subject:** (EXT) Re: (EXT) McGraw-Hill Meeting

**CAUTION!!! This Message originated OUTSIDE the district. CAUTION!!!**

Great, would 1:30 be okay?

[GetOutlook for iOS](#)

---

**From:** McKnight, Patti <[mcknightp@santarosa.k12.fl.us](mailto:mcknightp@santarosa.k12.fl.us)>  
**Sent:** Monday, May 6, 2019 5:09 PM  
**To:** Ezell, Ty  
**Subject:** RE: (EXT) McGraw-Hill Meeting

\*\*\*EXTERNAL EMAIL: If sender is unknown, use caution when opening.\*\*\*

Hi Ty,

Wednesday would be the best day for me...around 1?

**From:** Ezell, Ty <[david.ezell@mheducation.com](mailto:david.ezell@mheducation.com)>  
**Sent:** Monday, May 6, 2019 8:04 AM  
**To:** McKnight, Patti <[McKnightP@santarosa.k12.fl.us](mailto:McKnightP@santarosa.k12.fl.us)>  
**Subject:** (EXT) McGraw-Hill Meeting

**CAUTION!!! This Message originated OUTSIDE the district. CAUTION!!!**

Hi Patti,

I wanted to see if you may have some time this Wednesday-Friday to meet? I will be happy to work around your schedule. Let me know if you can fit me in.

Thanks



---

**Ty Ezell**

Sales Representative  
McGraw-Hill Education |School Group  
C: 850.628.1858

[david.ezell@mheducation.com](mailto:david.ezell@mheducation.com)



The information contained in this message may be confidential and/or constitute a privileged attorney-client document. If the reader of this message is not the intended recipient, or an employee or agent responsible for delivering this message to the intended recipient, you are hereby notified that any dissemination, distribution or copying of this communication is strictly prohibited. If you have received this communication in error, please notify McGraw-Hill immediately by replying to the message and deleting it from your computer. Thank you.

The information contained in this message may be confidential and/or constitute a privileged attorney-client document. If the reader of this message is not the intended recipient, or an employee or agent responsible for delivering this message to the intended recipient, you are hereby notified that any dissemination, distribution or copying of this communication is strictly prohibited. If you have received this communication in error, please notify McGraw-Hill immediately by replying to the message and deleting it from your computer. Thank you.

The information contained in this message may be confidential and/or constitute a privileged attorney-client document. If the reader of this message is not the intended recipient, or an employee or agent responsible for delivering this message to the intended recipient, you are hereby notified that any dissemination, distribution or copying of this communication is strictly prohibited. If you have received this communication in error, please notify McGraw-Hill immediately by replying to the message and deleting it from your computer. Thank you.

The information contained in this message may be confidential and/or constitute a privileged attorney-client document. If the reader of this message is not the intended recipient, or an employee or agent responsible for delivering this message to the intended recipient, you are hereby notified that any dissemination, distribution or copying of this communication is strictly prohibited. If you have received this communication in error, please notify McGraw-Hill immediately by replying to the message and deleting it from your computer. Thank you.

The information contained in this message may be confidential and/or constitute a privileged attorney-client document. If the reader of this message is not the intended recipient, or an employee or agent responsible for delivering this message to the intended recipient, you are hereby notified that any dissemination, distribution or copying of this communication is strictly prohibited. If you have received this communication in error, please notify McGraw-Hill immediately by replying to the message and deleting it from your computer. Thank you.

The information contained in this message may be confidential and/or constitute a privileged attorney-client document. If the reader of this message is not the intended recipient, or an employee or agent responsible for delivering this message to the intended recipient, you are hereby notified that any dissemination, distribution or copying



of this communication is strictly prohibited. If you have received this communication in error, please notify McGraw-Hill immediately by replying to the message and deleting it from your computer. Thank you.

## Goodbred, Tracy R.

---

**From:** Ezell, Ty <david.ezell@mheducation.com>  
**Sent:** Wednesday, May 22, 2019 2:18 PM  
**To:** McKnight, Patti  
**Cc:** Guyler, Debra  
**Subject:** (EXT) Open Court Foundational Skills Kits

**CAUTION!!! This Message originated OUTSIDE the district. CAUTION!!!**

Hi Patti,

I have received the grade K and 1 Open Court Foundational Skills Kits. I will drop them off to you tomorrow sometime. Please review the materials and let Debra and I know if you have questions.

Thanks



---

### Ty Ezell

Sales Representative  
McGraw-Hill Education | School Group  
C: 850.628.1858  
[david.ezell@mheducation.com](mailto:david.ezell@mheducation.com)



The information contained in this message may be confidential and/or constitute a privileged attorney-client document. If the reader of this message is not the intended recipient, or an employee or agent responsible for delivering this message to the intended recipient, you are hereby notified that any dissemination, distribution or copying of this communication is strictly prohibited. If you have received this communication in error, please notify McGraw-Hill immediately by replying to the message and deleting it from your computer. Thank you.

## Goodbred, Tracy R.

---

**From:** Cole, Christi  
**Sent:** Thursday, May 23, 2019 1:40 PM  
**To:** Ezell, Ty  
**Subject:** MHE Demo Account

Hey Ty,

I have a teacher who is switching grade levels for the upcoming school year.

She is wanting access to view the textbooks for Grade 3.

Are there any demo accounts for the Grade 3?

Christi

*Data Liaison/Student System Help  
Santa Rosa County School District  
850-983-5074  
SMARHELP 983-5098*

## Goodbred, Tracy R.

---

**From:** Cole, Christi  
**Sent:** Thursday, May 23, 2019 3:06 PM  
**To:** Ezell, Ty  
**Subject:** RE: MHE Demo Account

Yes Sir.

---

**From:** Ezell, Ty <david.ezell@mheducation.com>  
**Sent:** Thursday, May 23, 2019 3:05 PM  
**To:** Cole, Christi <ColeC@santarosa.k12.fl.us>  
**Subject:** Re: MHE Demo Account

Let me check Christie. This is for social studies correct?

Get [Outlook for iOS](#)

---

**From:** Cole, Christi <ColeC@santarosa.k12.fl.us>  
**Sent:** Thursday, May 23, 2019 1:40:16 PM  
**To:** Ezell, Ty  
**Subject:** MHE Demo Account

\*\*\* EXTERNAL EMAIL: If sender is unknown, use caution when opening. \*\*\*

Hey Ty,  
I have a teacher who is switching grade levels for the upcoming school year.  
She is wanting access to view the textbooks for Grade 3.  
Are there any demo accounts for the Grade 3?

Christi

*Data Liaison/Student System Help  
Santa Rosa County School District  
850-983-5074  
SMARTHELP 983-5098*

The information contained in this message may be confidential and/or constitute a privileged attorney-client document. If the reader of this message is not the intended recipient, or an employee or agent responsible for delivering this message to the intended recipient, you are hereby notified that any dissemination, distribution or copying of this communication is strictly prohibited. If you have received this communication in error, please notify McGraw-Hill immediately by replying to the message and deleting it from your computer. Thank you.



## Goodbred, Tracy R.

---

**From:** Cole, Christi  
**Sent:** Thursday, May 30, 2019 7:22 AM  
**To:** Ezell, Ty  
**Subject:** RE: MHE Demo Account

Hey Ty,  
Just following up.  
Any Luck with Demo accounts for the Social Studies?

Christi

---

**From:** Ezell, Ty <david.ezell@mheducation.com>  
**Sent:** Thursday, May 23, 2019 3:05 PM  
**To:** Cole, Christi <ColeC@santarosa.k12.fl.us>  
**Subject:** Re: MHE Demo Account

Let me check Christie. This is for social studies correct?

Get [Outlook for iOS](#)

---

**From:** Cole, Christi <ColeC@santarosa.k12.fl.us>  
**Sent:** Thursday, May 23, 2019 1:40:16 PM  
**To:** Ezell, Ty  
**Subject:** MHE Demo Account

\*\*\* EXTERNAL EMAIL: If sender is unknown, use caution when opening. \*\*\*

Hey Ty,  
I have a teacher who is switching grade levels for the upcoming school year.  
She is wanting access to view the textbooks for Grade 3.  
Are there any demo accounts for the Grade 3?

Christi

*Data Liaison/Student System Help  
Santa Rosa County School District  
850-983-5074  
SMARTHELP 983-5098*

The information contained in this message may be confidential and/or constitute a privileged attorney-client document. If the reader of this message is not the intended recipient, or an employee or agent responsible for delivering this message to the intended recipient, you are hereby notified that any dissemination, distribution or copying

of this communication is strictly prohibited. If you have received this communication in error, please notify McGraw-Hill immediately by replying to the message and deleting it from your computer. Thank you.

## Goodbred, Tracy R.

---

**From:** Cole, Christi  
**Sent:** Thursday, May 30, 2019 7:33 AM  
**To:** Ezell, Ty  
**Subject:** RE: MHE Demo Account

Thank you so much!!!  
We greatly appreciate it

Christi

---

**From:** Ezell, Ty <david.ezell@mheducation.com>  
**Sent:** Thursday, May 30, 2019 7:30 AM  
**To:** Cole, Christi <ColeC@santarosa.k12.fl.us>  
**Subject:** RE: MHE Demo Account

Sorry Christi.

Below is our SS demo access for all grade levels.

<https://my.mheducation.com/login>

	Username	Password
K-5	FL2016Networks	FL2016SS
6-12	FL612NETWORKS	FL2016SS

I hope this will help!



---

### Ty Ezell

Sales Representative  
McGraw-Hill Education | School Group  
C: 850.628.1858  
[david.ezell@mheducation.com](mailto:david.ezell@mheducation.com)



**From:** Cole, Christi <ColeC@santarosa.k12.fl.us>  
**Sent:** Thursday, May 30, 2019 8:22 AM  
**To:** Ezell, Ty <david.ezell@mheducation.com>  
**Subject:** RE: MHE Demo Account

\*\*\* EXTERNAL EMAIL: If sender is unknown, use caution when opening. \*\*\*

Hey Ty,  
Just following up.  
Any Luck with Demo accounts for the Social Studies?

Christi

---

**From:** Ezell, Ty <david.ezell@mheducation.com>  
**Sent:** Thursday, May 23, 2019 3:05 PM  
**To:** Cole, Christi <ColeC@santarosa.k12.fl.us>  
**Subject:** Re: MHE Demo Account

Let me check Christie. This is for social studies correct?

Get [Outlook for iOS](#)

---

**From:** Cole, Christi <ColeC@santarosa.k12.fl.us>  
**Sent:** Thursday, May 23, 2019 1:40:16 PM  
**To:** Ezell, Ty  
**Subject:** MHE Demo Account

\*\*\* EXTERNAL EMAIL: If sender is unknown, use caution when opening. \*\*\*

Hey Ty,  
I have a teacher who is switching grade levels for the upcoming school year.  
She is wanting access to view the textbooks for Grade 3.  
Are there any demo accounts for the Grade 3?

Christi

*Data Liaison/Student System Help  
Santa Rosa County School District  
850-983-5074  
SMARTHELP 983-5098*

The information contained in this message may be confidential and/or constitute a privileged attorney-client document. If the reader of this message is not the intended recipient, or an employee or agent responsible for delivering this message to the intended recipient, you are hereby notified that any dissemination, distribution or copying



of this communication is strictly prohibited. If you have received this communication in error, please notify McGraw-Hill immediately by replying to the message and deleting it from your computer. Thank you.

The information contained in this message may be confidential and/or constitute a privileged attorney-client document. If the reader of this message is not the intended recipient, or an employee or agent responsible for delivering this message to the intended recipient, you are hereby notified that any dissemination, distribution or copying of this communication is strictly prohibited. If you have received this communication in error, please notify McGraw-Hill immediately by replying to the message and deleting it from your computer. Thank you.

**Goodbred, Tracy R.**

---

**From:** Youngblood, Clark J  
**Sent:** Thursday, May 30, 2019 9:46 AM  
**To:** Ezell, Ty  
**Subject:** training

Ty,

Good Morning,

I have had some request from middle and high teachers wanting another training on the on-line components for the text.

First, is this even doable?

Second, I am willing to pay the trainer, if we generate enough interest to warrant the training

Third, If the training is possible, I would probably want it sometime in late July.

I know I'm asking a lot here, let me know and if its not possible I am perfectly OK with that as well.

THANKS

Clark

**Goodbred, Tracy R.**

---

**From:** Youngblood, Clark J  
**Sent:** Friday, May 31, 2019 8:38 AM  
**To:** Ezell, Ty  
**Subject:** RE: (EXT) Re: training

Morning,

I saw you called, I'm in a meeting a couldn't answer.

Let me look at several dates and I will be in touch.

---

**From:** Ezell, Ty <david.ezell@mheducation.com>  
**Sent:** Friday, May 31, 2019 8:34 AM  
**To:** Youngblood, Clark J <YoungbloodCJ@santarosa.k12.fl.us>  
**Subject:** (EXT) Re: training

**CAUTION!!! This Message originated OUTSIDE the district. CAUTION!!!**

Clark,

I would love to provide a trainer for you. Most in service dates are already booked from the 3rd week of July to the 3rd week of August. If you are flexible on dates, I may be able to help. Send me several dates that might work for you. Also, I need at least 10 teachers to attend to be able to send in a trainer for free.

Thanks

Sent from my iPhone

On May 30, 2019, at 9:45 AM, Youngblood, Clark J <[YoungbloodCJ@santarosa.k12.fl.us](mailto:YoungbloodCJ@santarosa.k12.fl.us)> wrote:

\*\*\* EXTERNAL EMAIL: If sender is unknown, use caution when opening. \*\*\*

Ty,

Good Morning,

I have had some request from middle and high teachers wanting another training on the on-line components for the text.

First, is this even doable?

Second, I am willing to pay the trainer, if we generate enough interest to warrant the training

Third, If the training is possible, I would probably want it sometime in late July.

I know I'm asking a lot here, let me know and if its not possible I am perfectly OK with that as well.

**THANKS**

**Clark**

The information contained in this message may be confidential and/or constitute a privileged attorney-client document. If the reader of this message is not the intended recipient, or an employee or agent responsible for delivering this message to the intended recipient, you are hereby notified that any dissemination, distribution or copying of this communication is strictly prohibited. If you have received this communication in error, please notify McGraw-Hill immediately by replying to the message and deleting it from your computer. Thank you.



## Goodbred, Tracy R.

---

**From:** FASS FLscisuper <flscisupervisor@gmail.com>  
**Sent:** Friday, May 31, 2019 9:01 AM  
**To:** Abby Dogum;Adam LaMee;aguevara@nutrientsforlife.org;Alaina McGinnis;Alice Bennett;Amato Carlo;Cozart, Amy;Amy Kezman;Amy Monahan;Angie Harr;Ann Bridges;aphipps@fau.edu;Arlene Korr;ASantone@Isi.fsu.edu;Ashley Hart;Ashley Lazo;Becki Lucas;Beth Smith;Betty Mutwii;Bianca Julio;Bob Gokey;Bruce MacFadden;Cameron Betts;Candice Arnold;Cari Lienhart;Carly Mikell;Carol Myers;Carreña Nuñez;Casandra Gabriele;Catherine Allard;Chelsie Hocker;Cheri Dame;Chris Pryor;Chris Stefancik;Chrissy Brouwer;Christine Jenkins;Christopher Okamoto;Cindy Schurr;Colleen Witmuss;Colleen Wittmuss;Corey Peloquin;Curt Witthoff;Cynthia (Suzanne) DeLay;Cynthia Dunham-Derheiner;Dana Franklin;Dane Jaber;Daniel McFarland;Danielle Knapp;David Darak;David Gorham;David Woods;Deb Stevens;Dena Pisaneschi;Desiree Sujoy;Desiree Sujoy;Djimo Serodio;dkelley@mos.org;Dominique Shimizu;Dominique Shimizu;Donna Szpyrka;Dorianne Pagnotti;Dustin Tooley;Eric Gardner;Gary Myers;Glenna Barber;Glorimel Nieves;Greg Hutton;gwen.richards@cengage.com;Heidi Alves;Heidi Brennan;Jack Falkenhagen;Janet Schnauss;Jason Keeler;Jason Keeler;Jason Keeler;Jason Kopish;Jason Sinquefield;Jason Sinquefield;Jeff Couch;Jeff Couch;Jeff Couch;Jeff Enos Sylvia Fumero;Baugus, Jeffery A.;Jeffrey Hancock;Jennifer Borges;Jennifer Davis;Jennifer Diaz;Jennifer Jordan;Jennifer Reser;Jeremy Keen;Jeremy Blinn;Jessica Ireland;Joan Kennett;Jody Alligood;Jody Romans;John Garrett;John Lendway;Joseph Simmons;JP Keener;Karen Gerhart;Karen Williams;Karrie Wikman;Katherine Lewis;Katie McCurdy;Keith Stavig;Kelly Angelo;Kelly Dodd;Kelly Lunt;Kim Testa;kirouac Mathew;Kristina Seitz;Kristina Seitz;Lacole Rudin;Larry Plank;Laura Buckius;Lauren King;Laylah Bulman;Leah Glass;Lee Hughes;Lesley Kirkley;Lia Turk;Liam O'Brien;lightspeed@indianriverschools.org;Lindsey Bojovic;Lindsey Craven;Lindsey Johnson;Lisa & Marta Dunn, Lisa & Marta Acosta;Lisa Davies;Lisa Milenkovic;Lisa Morrow;Liz Young;Liz Young;Loren Kerschensteiner (Kingsley);Lori.Smith@learninga-z.com;Lynda Pennell;Marissa Alonzo;Mark Butler;Mark McCreary;Marna Fox;Marsha Winegarner;Mary Beth Branch;Mary Devore;Matt Hahn;Maureen B Shankman;Maureen Miller;Melinda Lyon;Melissa Alsobrooks;Melissa Raburn;Meredith Wells;Marilyn Johnson;Michelle Ferro;Michelle Kirk;Micole Gorges;Mike Cimino;Mike McKee;Milton Huling;murphy;Nancy Besley;Nancy Watson;Ned Colley;Nicholas Ewen;Nicole Jacquay;Pam Revels;Pat Brzycki;Patrick Hiser;Peggy Smith-Herbst;Perri Robinson;PJ Duncan;Rachel Novella;Rebecca Mead;Rebecca Mott;Rebecca Ray;Rebecca Teske;Richard Crowley;Rod Gusman;Rudy Keezer;Ryan Dougherty;Ryan Westberry;Sabrina Y. Morgan;Salila Suman;Sandra Reyes;Sangermayer;Sarah Burkett;Sasha DuVerney-Amoa;Scott Eddleman;Sean Reidy;Sean Sterrett;Shana Tirado;Sheri Spivey;Sheri Spivey;Sherri Andrews;Sherwin Salomon;Sonia Blackstone;Spencer Ellington;Stephan Jones, M.Ed;Steve Olson;Steven Steinfield;Susan McKenna;Susan Russel;Thomas Doughty;Thomas Rhea;Thomas Rhea;Tia Brown;tina marie castano;Tom Custer;Tom Robertson;Tom Trapp;tomeka.thompson@polk-fl.net;Toyia Haile;Tyson Brown;Valerie Gaynor;Vanessa Baker;Vanessa Finnie;Veronica Mamone;voconnell@ti.com;Wallace Knight;Wendy Forteza;Zyanya Lehmann  
**Subject:** (EXT) FASS and FAST reminders as we head to the summer

**CAUTION!!! This Message originated OUTSIDE the district. CAUTION!!!**

Hello FASS Members and Vendor Partners!

I hope as this school year is winding down and your summer district activities are gearing up you will find some time to escape, relax, and recharge for next school year. A few reminders in this email to send us off into the summer months. Below are a few links to our upcoming events next year:

- 1) Hotel Reservations link for FASS and FAST – OPEN NOW!
- 2) FAST Call for Presenters (due by June 15)
- 3) FASS Call for Presenters (due by Sept 1)

1. **Hotel reservation link for FASS and FAST October conferences - St. Augustine** (rate is \$119/night)

2. **2019 Florida Association of Science Teachers' Annual Conference, "Navigating Through Science."**

**CALL FOR PRESENTERS**

**FAST – October 24-26, 2019**

**World Golf Village Renaissance**

**St. Augustine Resort**

**PRESENTER APPLICATION FORM <-- Click Here**

**Deadline for Submission: June 15, 2019**

**If you have questions, please contact**

**Nancy Besley [nancybesley@gmail.com](mailto:nancybesley@gmail.com)**

**Go to our Conference Website for more information by clicking below**

**FAST Conference**

3. **FASS CONFERENCE**

***Fall FASS Conference: "Navigating Our Support for Their Success"***

**October 22- 24 (Tuesday- Thursday)**

**FASS Call for Presenters Application - due Sept. 1, 2019**

Registration the for Fall FASS Conference will open in August

Jeremy

Merilyn Johnson, Secretary  
Amy Monahan, Treasurer  
Michelle Ferro, President Elect

Florida Association of Science Supervisors



**Goodbred, Tracy R.**

---

**From:** Youngblood, Clark J  
**Sent:** Friday, May 31, 2019 10:39 AM  
**To:** Ezell, Ty  
**Subject:** RE: (EXT) Re: training

Ty,

I am working on the number of participants to see if the overall interest is out there.

Dates to throw your way: July 23 or 24-----July 29 or 31-----August 19-23

I just picked some days at random, since I'm not sure what your trainers calendar may look like

---

**From:** Ezell, Ty <david.ezell@mheducation.com>  
**Sent:** Friday, May 31, 2019 8:34 AM  
**To:** Youngblood, Clark J <YoungbloodCJ@santarosa.k12.fl.us>  
**Subject:** (EXT) Re: training

**CAUTION!!! This Message originated OUTSIDE the district. CAUTION!!!**

Clark,

I would love to provide a trainer for you. Most in service dates are already booked from the 3rd week of July to the 3rd week of August. If you are flexible on dates, I may be able to help. Send me several dates that might work for you. Also, I need at least 10 teachers to attend to be able to send in a trainer for free.

Thanks

Sent from my iPhone

On May 30, 2019, at 9:45 AM, Youngblood, Clark J <[YoungbloodCJ@santarosa.k12.fl.us](mailto:YoungbloodCJ@santarosa.k12.fl.us)> wrote:

\*\*\* EXTERNAL EMAIL: If sender is unknown, use caution when opening. \*\*\*

Ty,

Good Morning,

I have had some request from middle and high teachers wanting another training on the on-line components for the text.



First, is this even doable?

Second, I am willing to pay the trainer, if we generate enough interest to warrant the training

Third, If the training is possible, I would probably want it sometime in late July.

I know I'm asking a lot here, let me know and if its not possible I am perfectly OK with that as well.

THANKS

Clark

The information contained in this message may be confidential and/or constitute a privileged attorney-client document. If the reader of this message is not the intended recipient, or an employee or agent responsible for delivering this message to the intended recipient, you are hereby notified that any dissemination, distribution or copying of this communication is strictly prohibited. If you have received this communication in error, please notify McGraw-Hill immediately by replying to the message and deleting it from your computer. Thank you.

## Goodbred, Tracy R.

---

**From:** Youngblood, Clark J  
**Sent:** Friday, May 31, 2019 11:05 AM  
**To:** Ezell, Ty  
**Subject:** RE: (EXT) RE: (EXT) Re: training

**Location will be the Dillion Center—6032 Hwy 90—Milton**

**Time: 8:30 to 2:00pm---1 hr. 15 minutes for lunch**

**From:** Ezell, Ty <david.ezell@mheducation.com>  
**Sent:** Friday, May 31, 2019 11:01 AM  
**To:** Youngblood, Clark J <YoungbloodCJ@santarosa.k12.fl.us>  
**Subject:** (EXT) RE: (EXT) Re: training

**CAUTION!!! This Message originated OUTSIDE the district. CAUTION!!!**

Let me check. What times and I need a location for the request. The location can be moved, but I have to have something to submit the request.

Thanks



---

### Ty Ezell

Sales Representative  
McGraw-Hill Education | School Group  
C: 850.628.1858  
[david.ezell@mheducation.com](mailto:david.ezell@mheducation.com)



---

**From:** Youngblood, Clark J <[YoungbloodCJ@santarosa.k12.fl.us](mailto:YoungbloodCJ@santarosa.k12.fl.us)>  
**Sent:** Friday, May 31, 2019 11:39 AM  
**To:** Ezell, Ty <[david.ezell@mheducation.com](mailto:david.ezell@mheducation.com)>  
**Subject:** RE: (EXT) Re: training

\*\*\* EXTERNAL EMAIL: If sender is unknown, use caution when opening. \*\*\*

Ty,

I am working on the number of participants to see if the overall interest is out there.

Dates to throw your way: July 23 or 24-----July 29 or 31-----August 19-23

I just picked some days at random, since I'm not sure what your trainers calendar may look like

---

**From:** Ezell, Ty <[david.ezell@mheducation.com](mailto:david.ezell@mheducation.com)>  
**Sent:** Friday, May 31, 2019 8:34 AM  
**To:** Youngblood, Clark J <[YoungbloodCJ@santarosa.k12.fl.us](mailto:YoungbloodCJ@santarosa.k12.fl.us)>  
**Subject:** (EXT) Re: training

**CAUTION!!! This Message originated OUTSIDE the district. CAUTION!!!**

Clark,

I would love to provide a trainer for you. Most in service dates are already booked from the 3rd week of July to the 3rd week of August. If you are flexible on dates, I may be able to help. Send me several dates that might work for you. Also, I need at least 10 teachers to attend to be able to send in a trainer for free.

Thanks

Sent from my iPhone

On May 30, 2019, at 9:45 AM, Youngblood, Clark J <[YoungbloodCJ@santarosa.k12.fl.us](mailto:YoungbloodCJ@santarosa.k12.fl.us)> wrote:

\*\*\* EXTERNAL EMAIL: If sender is unknown, use caution when opening. \*\*\*

Ty,

Good Morning,

I have had some request from middle and high teachers wanting another training on the on-line components for the text.

First, is this even doable?

Second, I am willing to pay the trainer, if we generate enough interest to warrant the training

Third, If the training is possible, I would probably want it sometime in late July.

I know I'm asking a lot here, let me know and if its not possible I am perfectly OK with that as well.

**THANKS**

**Clark**

The information contained in this message may be confidential and/or constitute a privileged attorney-client document. If the reader of this message is not the intended recipient, or an employee or agent responsible for delivering this message to the intended recipient, you are hereby notified that any dissemination, distribution or copying of this communication is strictly prohibited. If you have received this communication in error, please notify McGraw-Hill immediately by replying to the message and deleting it from your computer. Thank you.

The information contained in this message may be confidential and/or constitute a privileged attorney-client document. If the reader of this message is not the intended recipient, or an employee or agent responsible for delivering this message to the intended recipient, you are hereby notified that any dissemination, distribution or copying of this communication is strictly prohibited. If you have received this communication in error, please notify McGraw-Hill immediately by replying to the message and deleting it from your computer. Thank you.



## Goodbred, Tracy R.

---

**From:** Youngblood, Clark J  
**Sent:** Friday, May 31, 2019 11:12 AM  
**To:** Ezell, Ty  
**Subject:** RE: (EXT) RE: (EXT) RE: (EXT) Re: training

I was initially thinking about mixing middle and high...but I like the idea better of having 1 group in the morning and another after lunch on the same day!

So if this works, how long would each group need--

Would I need 15 in each group?

---

**From:** Ezell, Ty <david.ezell@mheducation.com>  
**Sent:** Friday, May 31, 2019 11:09 AM  
**To:** Youngblood, Clark J <YoungbloodCJ@santarosa.k12.fl.us>  
**Subject:** (EXT) RE: (EXT) RE: (EXT) Re: training

**CAUTION!!! This Message originated OUTSIDE the district. CAUTION!!!**

Is this for two different trainings or one? If I can secure the day, maybe MS and HS separately? Let me know your thoughts.



---

### Ty Ezell

Sales Representative  
McGraw-Hill Education | School Group  
C: 850.628.1858  
[david.ezell@mheducation.com](mailto:david.ezell@mheducation.com)



---

**From:** Youngblood, Clark J <YoungbloodCJ@santarosa.k12.fl.us>  
**Sent:** Friday, May 31, 2019 12:05 PM

To: Ezell, Ty <[david.ezell@mheducation.com](mailto:david.ezell@mheducation.com)>

Subject: RE: (EXT) RE: (EXT) Re: training

\*\*\* EXTERNAL EMAIL: If sender is unknown, use caution when opening. \*\*\*

**Location will be the Dillion Center—6032 Hwy 90—Milton**

**Time: 8:30 to 2:00pm---1 hr. 15 minutes for lunch**

---

From: Ezell, Ty <[david.ezell@mheducation.com](mailto:david.ezell@mheducation.com)>

Sent: Friday, May 31, 2019 11:01 AM

To: Youngblood, Clark J <[YoungbloodCJ@santarosa.k12.fl.us](mailto:YoungbloodCJ@santarosa.k12.fl.us)>

Subject: (EXT) RE: (EXT) Re: training

**CAUTION!!! This Message originated OUTSIDE the district. CAUTION!!!**

Let me check. What times and I need a location for the request. The location can be moved, but I have to have something to submit the request.

Thanks



---

**Ty Ezell**

Sales Representative

McGraw-Hill Education | School Group

C: 850.628.1858

[david.ezell@mheducation.com](mailto:david.ezell@mheducation.com)



---

From: Youngblood, Clark J <[YoungbloodCJ@santarosa.k12.fl.us](mailto:YoungbloodCJ@santarosa.k12.fl.us)>

Sent: Friday, May 31, 2019 11:39 AM

To: Ezell, Ty <[david.ezell@mheducation.com](mailto:david.ezell@mheducation.com)>

Subject: RE: (EXT) Re: training

\*\*\* EXTERNAL EMAIL: If sender is unknown, use caution when opening. \*\*\*

Ty,

I am working on the number of participants to see if the overall interest is out there.

Dates to throw your way: July 23 or 24-----July 29 or 31-----August 19-23

I just picked some days at random, since I'm not sure what your trainers calendar may look like

---

**From:** Ezell, Ty <[david.ezell@mheducation.com](mailto:david.ezell@mheducation.com)>  
**Sent:** Friday, May 31, 2019 8:34 AM  
**To:** Youngblood, Clark J <[YoungbloodCJ@santarosa.k12.fl.us](mailto:YoungbloodCJ@santarosa.k12.fl.us)>  
**Subject:** (EXT) Re: training

**CAUTION!!! This Message originated OUTSIDE the district. CAUTION!!!**

Clark,

I would love to provide a trainer for you. Most in service dates are already booked from the 3rd week of July to the 3rd week of August. If you are flexible on dates, I may be able to help. Send me several dates that might work for you. Also, I need at least 10 teachers to attend to be able to send in a trainer for free.

Thanks

Sent from my iPhone

On May 30, 2019, at 9:45 AM, Youngblood, Clark J <[YoungbloodCJ@santarosa.k12.fl.us](mailto:YoungbloodCJ@santarosa.k12.fl.us)> wrote:

\*\*\* EXTERNAL EMAIL: If sender is unknown, use caution when opening. \*\*\*

Ty,

Good Morning,

I have had some request from middle and high teachers wanting another training on the on-line components for the text.

First, is this even doable?

Second, I am willing to pay the trainer, if we generate enough interest to warrant the training

Third, If the training is possible, I would probably want it sometime in late July.

I know I'm asking a lot here, let me know and if its not possible I am perfectly OK with that as well.

## THANKS

### Clark

The information contained in this message may be confidential and/or constitute a privileged attorney-client document. If the reader of this message is not the intended recipient, or an employee or agent responsible for delivering this message to the intended recipient, you are hereby notified that any dissemination, distribution or copying of this communication is strictly prohibited. If you have received this communication in error, please notify McGraw-Hill immediately by replying to the message and deleting it from your computer. Thank you.

The information contained in this message may be confidential and/or constitute a privileged attorney-client document. If the reader of this message is not the intended recipient, or an employee or agent responsible for delivering this message to the intended recipient, you are hereby notified that any dissemination, distribution or copying of this communication is strictly prohibited. If you have received this communication in error, please notify McGraw-Hill immediately by replying to the message and deleting it from your computer. Thank you.

The information contained in this message may be confidential and/or constitute a privileged attorney-client document. If the reader of this message is not the intended recipient, or an employee or agent responsible for delivering this message to the intended recipient, you are hereby notified that any dissemination, distribution or copying of this communication is strictly prohibited. If you have received this communication in error, please notify McGraw-Hill immediately by replying to the message and deleting it from your computer. Thank you.



## Goodbred, Tracy R.

---

**From:** Youngblood, Clark J  
**Sent:** Friday, May 31, 2019 11:25 AM  
**To:** Ezell, Ty  
**Subject:** RE: (EXT) RE: (EXT) RE: (EXT) RE: (EXT) Re: training

I'm working the numbers now!

We could do 8:30 to 10:30 and Noon to 2:00.... Or even set them both in the morning times and the trainer could fly out or drive out by the afternoon.

---

**From:** Ezell, Ty <david.ezell@mheducation.com>  
**Sent:** Friday, May 31, 2019 11:17 AM  
**To:** Youngblood, Clark J <YoungbloodCJ@santarosa.k12.fl.us>  
**Subject:** (EXT) RE: (EXT) RE: (EXT) RE: (EXT) Re: training

**CAUTION!!! This Message originated OUTSIDE the district. CAUTION!!!**

I think we can get by with about 2 hours for each training as long as we spend that time on specific needs and not just an overview. If I could get about 10 in each group, that would be great.



---

### Ty Ezell

Sales Representative  
McGraw-Hill Education | School Group  
C: 850.628.1858  
[david.ezell@mheducation.com](mailto:david.ezell@mheducation.com)



---

**From:** Youngblood, Clark J <[YoungbloodCJ@santarosa.k12.fl.us](mailto:YoungbloodCJ@santarosa.k12.fl.us)>  
**Sent:** Friday, May 31, 2019 12:12 PM  
**To:** Ezell, Ty <[david.ezell@mheducation.com](mailto:david.ezell@mheducation.com)>  
**Subject:** RE: (EXT) RE: (EXT) RE: (EXT) Re: training

\*\*\* EXTERNAL EMAIL: If sender is unknown, use caution when opening. \*\*\*

I was initially thinking about mixing middle and high...but I like the idea better of having 1 group in the morning and another after lunch on the same day!

So if this works, how long would each group need--

Would I need 15 in each group?

---

**From:** Ezell, Ty <[david.ezell@mheducation.com](mailto:david.ezell@mheducation.com)>  
**Sent:** Friday, May 31, 2019 11:09 AM  
**To:** Youngblood, Clark J <[YoungbloodCJ@santarosa.k12.fl.us](mailto:YoungbloodCJ@santarosa.k12.fl.us)>  
**Subject:** (EXT) RE: (EXT) RE: (EXT) Re: training

**CAUTION!!! This Message originated OUTSIDE the district. CAUTION!!!**

Is this for two different trainings or one? If I can secure the day, maybe MS and HS separately? Let me know your thoughts.



---

**Ty Ezell**

Sales Representative  
McGraw-Hill Education | School Group  
C: 850.628.1858  
[david.ezell@mheducation.com](mailto:david.ezell@mheducation.com)



---

**From:** Youngblood, Clark J <[YoungbloodCJ@santarosa.k12.fl.us](mailto:YoungbloodCJ@santarosa.k12.fl.us)>  
**Sent:** Friday, May 31, 2019 12:05 PM  
**To:** Ezell, Ty <[david.ezell@mheducation.com](mailto:david.ezell@mheducation.com)>  
**Subject:** RE: (EXT) RE: (EXT) Re: training

\*\*\* EXTERNAL EMAIL: If sender is unknown, use caution when opening. \*\*\*

**Location will be the Dillion Center—6032 Hwy 90—Milton**

**Time: 8:30 to 2:00pm---1 hr. 15 minutes for lunch**

**From:** Ezell, Ty <[david.ezell@mheducation.com](mailto:david.ezell@mheducation.com)>  
**Sent:** Friday, May 31, 2019 11:01 AM  
**To:** Youngblood, Clark J <[YoungbloodCJ@santarosa.k12.fl.us](mailto:YoungbloodCJ@santarosa.k12.fl.us)>  
**Subject:** (EXT) RE: (EXT) Re: training

**CAUTION!!! This Message originated OUTSIDE the district. CAUTION!!!**

Let me check. What times and I need a location for the request. The location can be moved, but I have to have something to submit the request.

Thanks



---

**Ty Ezell**

Sales Representative  
McGraw-Hill Education | School Group  
C: 850.628.1858  
[david.ezell@mheducation.com](mailto:david.ezell@mheducation.com)



---

**From:** Youngblood, Clark J <[YoungbloodCJ@santarosa.k12.fl.us](mailto:YoungbloodCJ@santarosa.k12.fl.us)>  
**Sent:** Friday, May 31, 2019 11:39 AM  
**To:** Ezell, Ty <[david.ezell@mheducation.com](mailto:david.ezell@mheducation.com)>  
**Subject:** RE: (EXT) Re: training

\*\*\* EXTERNAL EMAIL: If sender is unknown, use caution when opening. \*\*\*

Ty,

I am working on the number of participants to see if the overall interest is out there.

Dates to throw your way: July 23 or 24-----July 29 or 31-----August 19-23

I just picked some days at random, since I'm not sure what your trainers calendar may look like

**From:** Ezell, Ty <[david.ezell@mheducation.com](mailto:david.ezell@mheducation.com)>  
**Sent:** Friday, May 31, 2019 8:34 AM  
**To:** Youngblood, Clark J <[YoungbloodCJ@santarosa.k12.fl.us](mailto:YoungbloodCJ@santarosa.k12.fl.us)>  
**Subject:** (EXT) Re: training

**CAUTION!!! This Message originated OUTSIDE the district. CAUTION!!!**

Clark,

I would love to provide a trainer for you. Most in service dates are already booked from the 3rd week of July to the 3rd week of August. If you are flexible on dates, I may be able to help. Send me several dates that might work for you. Also, I need at least 10 teachers to attend to be able to send in a trainer for free.

Thanks

Sent from my iPhone

On May 30, 2019, at 9:45 AM, Youngblood, Clark J <[YoungbloodCJ@santarosa.k12.fl.us](mailto:YoungbloodCJ@santarosa.k12.fl.us)> wrote:

\*\*\* EXTERNAL EMAIL: If sender is unknown, use caution when opening. \*\*\*

Ty,

**Good Morning,**

**I have had some request from middle and high teachers wanting another training on the on-line components for the text.**

**First, is this even doable?**

**Second, I am willing to pay the trainer, if we generate enough interest to warrant the training**

**Third, If the training is possible, I would probably want it sometime in late July.**

**I know I'm asking a lot here, let me know and if its not possible I am perfectly OK with that as well.**

**THANKS**

**Clark**

The information contained in this message may be confidential and/or constitute a privileged attorney-client document. If the reader of this message is not the intended recipient, or an employee or agent responsible for



delivering this message to the intended recipient, you are hereby notified that any dissemination, distribution or copying of this communication is strictly prohibited. If you have received this communication in error, please notify McGraw-Hill immediately by replying to the message and deleting it from your computer. Thank you.

The information contained in this message may be confidential and/or constitute a privileged attorney-client document. If the reader of this message is not the intended recipient, or an employee or agent responsible for delivering this message to the intended recipient, you are hereby notified that any dissemination, distribution or copying of this communication is strictly prohibited. If you have received this communication in error, please notify McGraw-Hill immediately by replying to the message and deleting it from your computer. Thank you.

The information contained in this message may be confidential and/or constitute a privileged attorney-client document. If the reader of this message is not the intended recipient, or an employee or agent responsible for delivering this message to the intended recipient, you are hereby notified that any dissemination, distribution or copying of this communication is strictly prohibited. If you have received this communication in error, please notify McGraw-Hill immediately by replying to the message and deleting it from your computer. Thank you.

The information contained in this message may be confidential and/or constitute a privileged attorney-client document. If the reader of this message is not the intended recipient, or an employee or agent responsible for delivering this message to the intended recipient, you are hereby notified that any dissemination, distribution or copying of this communication is strictly prohibited. If you have received this communication in error, please notify McGraw-Hill immediately by replying to the message and deleting it from your computer. Thank you.

## Goodbred, Tracy R.

---

**From:** Youngblood, Clark J  
**Sent:** Friday, May 31, 2019 11:36 AM  
**To:** Ezell, Ty  
**Subject:** RE: (EXT) RE: (EXT) RE: (EXT) RE: (EXT) RE: (EXT) Re: training

That's fine... I am working on building teachers.

THANKS!

---

**From:** Ezell, Ty <david.ezell@mheducation.com>  
**Sent:** Friday, May 31, 2019 11:27 AM  
**To:** Youngblood, Clark J <YoungbloodCJ@santarosa.k12.fl.us>  
**Subject:** (EXT) RE: (EXT) RE: (EXT) RE: (EXT) RE: (EXT) Re: training

**CAUTION!!! This Message originated OUTSIDE the district. CAUTION!!!**

I like that schedule. Let me submit and see what I can do. It will take some time to get confirmation.



---

### Ty Ezell

Sales Representative  
McGraw-Hill Education | School Group  
C: 850.628.1858  
[david.ezell@mheducation.com](mailto:david.ezell@mheducation.com)



---

**From:** Youngblood, Clark J <[YoungbloodCJ@santarosa.k12.fl.us](mailto:YoungbloodCJ@santarosa.k12.fl.us)>  
**Sent:** Friday, May 31, 2019 12:25 PM  
**To:** Ezell, Ty <[david.ezell@mheducation.com](mailto:david.ezell@mheducation.com)>  
**Subject:** RE: (EXT) RE: (EXT) RE: (EXT) RE: (EXT) Re: training

\*\*\* EXTERNAL EMAIL: If sender is unknown, use caution when opening. \*\*\*

I'm working the numbers now!

We could do 8:30 to 10:30 and Noon to 2:00.... Or even set them both in the morning times and the trainer could fly out or drive out by the afternoon.

---

**From:** Ezell, Ty <[david.ezell@mheducation.com](mailto:david.ezell@mheducation.com)>  
**Sent:** Friday, May 31, 2019 11:17 AM  
**To:** Youngblood, Clark J <[YoungbloodCJ@santarosa.k12.fl.us](mailto:YoungbloodCJ@santarosa.k12.fl.us)>  
**Subject:** (EXT) RE: (EXT) RE: (EXT) RE: (EXT) Re: training

**CAUTION!!! This Message originated OUTSIDE the district. CAUTION!!!**

I think we can get by with about 2 hours for each training as long as we spend that time on specific needs and not just an overview. If I could get about 10 in each group, that would be great.



---

**Ty Ezell**

Sales Representative  
McGraw-Hill Education | School Group  
C: 850.628.1858  
[david.ezell@mheducation.com](mailto:david.ezell@mheducation.com)



---

**From:** Youngblood, Clark J <[YoungbloodCJ@santarosa.k12.fl.us](mailto:YoungbloodCJ@santarosa.k12.fl.us)>  
**Sent:** Friday, May 31, 2019 12:12 PM  
**To:** Ezell, Ty <[david.ezell@mheducation.com](mailto:david.ezell@mheducation.com)>  
**Subject:** RE: (EXT) RE: (EXT) RE: (EXT) Re: training

\*\*\* EXTERNAL EMAIL: If sender is unknown, use caution when opening. \*\*\*

I was initially thinking about mixing middle and high...but I like the idea better of having 1 group in the morning and another after lunch on the same day!

So if this works, how long would each group need--

Would I need 15 in each group?

**From:** Ezell, Ty <[david.ezell@mheducation.com](mailto:david.ezell@mheducation.com)>  
**Sent:** Friday, May 31, 2019 11:09 AM  
**To:** Youngblood, Clark J <[YoungbloodCJ@santarosa.k12.fl.us](mailto:YoungbloodCJ@santarosa.k12.fl.us)>  
**Subject:** (EXT) RE: (EXT) RE: (EXT) Re: training

**CAUTION!!! This Message originated OUTSIDE the district. CAUTION!!!**

Is this for two different trainings or one? If I can secure the day, maybe MS and HS separately? Let me know your thoughts.



---

**Ty Ezell**

Sales Representative  
McGraw-Hill Education | School Group  
C: 850.628.1858  
[david.ezell@mheducation.com](mailto:david.ezell@mheducation.com)



---

**From:** Youngblood, Clark J <[YoungbloodCJ@santarosa.k12.fl.us](mailto:YoungbloodCJ@santarosa.k12.fl.us)>  
**Sent:** Friday, May 31, 2019 12:05 PM  
**To:** Ezell, Ty <[david.ezell@mheducation.com](mailto:david.ezell@mheducation.com)>  
**Subject:** RE: (EXT) RE: (EXT) Re: training

\*\*\* EXTERNAL EMAIL: If sender is unknown, use caution when opening. \*\*\*

**Location will be the Dillion Center—6032 Hwy 90—Milton**

**Time: 8:30 to 2:00pm---1 hr. 15 minutes for lunch**

---

**From:** Ezell, Ty <[david.ezell@mheducation.com](mailto:david.ezell@mheducation.com)>  
**Sent:** Friday, May 31, 2019 11:01 AM  
**To:** Youngblood, Clark J <[YoungbloodCJ@santarosa.k12.fl.us](mailto:YoungbloodCJ@santarosa.k12.fl.us)>  
**Subject:** (EXT) RE: (EXT) Re: training

**CAUTION!!! This Message originated OUTSIDE the district. CAUTION!!!**



Let me check. What times and I need a location for the request. The location can be moved, but I have to have something to submit the request.

Thanks



---

**Ty Ezell**

Sales Representative  
McGraw-Hill Education | School Group  
C: 850.628.1858  
[david.ezell@mheducation.com](mailto:david.ezell@mheducation.com)



---

**From:** Youngblood, Clark J <[YoungbloodCJ@santarosa.k12.fl.us](mailto:YoungbloodCJ@santarosa.k12.fl.us)>  
**Sent:** Friday, May 31, 2019 11:39 AM  
**To:** Ezell, Ty <[david.ezell@mheducation.com](mailto:david.ezell@mheducation.com)>  
**Subject:** RE: (EXT) Re: training

\*\*\* EXTERNAL EMAIL: If sender is unknown, use caution when opening. \*\*\*

Ty,

I am working on the number of participants to see if the overall interest is out there.

Dates to throw your way: July 23 or 24-----July 29 or 31-----August 19-23

I just picked some days at random, since I'm not sure what your trainers calendar may look like

---

**From:** Ezell, Ty <[david.ezell@mheducation.com](mailto:david.ezell@mheducation.com)>  
**Sent:** Friday, May 31, 2019 8:34 AM  
**To:** Youngblood, Clark J <[YoungbloodCJ@santarosa.k12.fl.us](mailto:YoungbloodCJ@santarosa.k12.fl.us)>  
**Subject:** (EXT) Re: training

**CAUTION!!! This Message originated OUTSIDE the district. CAUTION!!!**

Clark,

I would love to provide a trainer for you. Most in service dates are already booked from the 3rd week of July to the 3rd week of August. If you are flexible on dates, I may be able to help. Send me several dates that might work for you. Also, I need at least 10 teachers to attend to be able to send in a trainer for free.

Thanks

Sent from my iPhone

On May 30, 2019, at 9:45 AM, Youngblood, Clark J <[YoungbloodCJ@santarosa.k12.fl.us](mailto:YoungbloodCJ@santarosa.k12.fl.us)> wrote:

**\*\*\* EXTERNAL EMAIL: If sender is unknown, use caution when opening. \*\*\***

**Ty,**

**Good Morning,**

**I have had some request from middle and high teachers wanting another training on the on-line components for the text.**

**First, is this even doable?**

**Second, I am willing to pay the trainer, if we generate enough interest to warrant the training**

**Third, If the training is possible, I would probably want it sometime in late July.**

**I know I'm asking a lot here, let me know and if its not possible I am perfectly OK with that as well.**

**THANKS**

**Clark**

The information contained in this message may be confidential and/or constitute a privileged attorney-client document. If the reader of this message is not the intended recipient, or an employee or agent responsible for delivering this message to the intended recipient, you are hereby notified that any dissemination, distribution or copying of this communication is strictly prohibited. If you have received this communication in error, please notify McGraw-Hill immediately by replying to the message and deleting it from your computer. Thank you.

The information contained in this message may be confidential and/or constitute a privileged attorney-client document. If the reader of this message is not the intended recipient, or an employee or agent responsible for delivering this message to the intended recipient, you are hereby notified that any dissemination, distribution or copying of this communication is strictly prohibited. If you have received this communication in error, please notify McGraw-Hill immediately by replying to the message and deleting it from your computer. Thank you.

The information contained in this message may be confidential and/or constitute a privileged attorney-client document. If the reader of this message is not the intended recipient, or an employee or agent responsible for delivering this message to the intended recipient, you are hereby notified that any dissemination, distribution or copying

of this communication is strictly prohibited. If you have received this communication in error, please notify McGraw-Hill immediately by replying to the message and deleting it from your computer. Thank you.

The information contained in this message may be confidential and/or constitute a privileged attorney-client document. If the reader of this message is not the intended recipient, or an employee or agent responsible for delivering this message to the intended recipient, you are hereby notified that any dissemination, distribution or copying of this communication is strictly prohibited. If you have received this communication in error, please notify McGraw-Hill immediately by replying to the message and deleting it from your computer. Thank you.

The information contained in this message may be confidential and/or constitute a privileged attorney-client document. If the reader of this message is not the intended recipient, or an employee or agent responsible for delivering this message to the intended recipient, you are hereby notified that any dissemination, distribution or copying of this communication is strictly prohibited. If you have received this communication in error, please notify McGraw-Hill immediately by replying to the message and deleting it from your computer. Thank you.

## Goodbred, Tracy R.

---

**From:** Youngblood, Clark J  
**Sent:** Monday, June 3, 2019 7:12 AM  
**To:** Ezell, Ty  
**Subject:** RE: (EXT) RE: (EXT) RE: (EXT) RE: (EXT) RE: (EXT) Re: training

**THANKS! I have secured a meeting space.**

**Right now I am planning to split the training—Morning-Middle school, Afternoon—High school, IF my numbers work out.**

---

**From:** Ezell, Ty <david.ezell@mheducation.com>  
**Sent:** Monday, June 3, 2019 7:03 AM  
**To:** Youngblood, Clark J <YoungbloodCJ@santarosa.k12.fl.us>  
**Subject:** (EXT) RE: (EXT) RE: (EXT) RE: (EXT) RE: (EXT) RE: (EXT) Re: training

**CAUTION!!! This Message originated OUTSIDE the district. CAUTION!!!**

Clark,

Scott Green is scheduled for the 6-12 Social Studies follow-up training in Milton, FL (Santa Rosa Co.) on July 29th, 8:30 am to 2:00 pm.

Looking forward to the training! Please send any information that you would like us to cover.



---

### Ty Ezell

Sales Representative  
McGraw-Hill Education | School Group  
C: 850.628.1858  
[david.ezell@mheducation.com](mailto:david.ezell@mheducation.com)



---

**From:** Youngblood, Clark J <[YoungbloodCJ@santarosa.k12.fl.us](mailto:YoungbloodCJ@santarosa.k12.fl.us)>  
**Sent:** Friday, May 31, 2019 12:36 PM  
**To:** Ezell, Ty <[david.ezell@mheducation.com](mailto:david.ezell@mheducation.com)>  
**Subject:** RE: (EXT) RE: (EXT) RE: (EXT) RE: (EXT) RE: (EXT) Re: training



\*\*\* EXTERNAL EMAIL: If sender is unknown, use caution when opening. \*\*\*

That's fine... I am working on building teachers.

THANKS!

---

**From:** Ezell, Ty <[david.ezell@mheducation.com](mailto:david.ezell@mheducation.com)>  
**Sent:** Friday, May 31, 2019 11:27 AM  
**To:** Youngblood, Clark J <[YoungbloodCJ@santarosa.k12.fl.us](mailto:YoungbloodCJ@santarosa.k12.fl.us)>  
**Subject:** (EXT) RE: (EXT) RE: (EXT) RE: (EXT) RE: (EXT) Re: training

**CAUTION!!! This Message originated OUTSIDE the district. CAUTION!!!**

I like that schedule. Let me submit and see what I can do. It will take some time to get confirmation.



---

**Ty Ezell**

Sales Representative  
McGraw-Hill Education | School Group  
C: 850.628.1858  
[david.ezell@mheducation.com](mailto:david.ezell@mheducation.com)



---

**From:** Youngblood, Clark J <[YoungbloodCJ@santarosa.k12.fl.us](mailto:YoungbloodCJ@santarosa.k12.fl.us)>  
**Sent:** Friday, May 31, 2019 12:25 PM  
**To:** Ezell, Ty <[david.ezell@mheducation.com](mailto:david.ezell@mheducation.com)>  
**Subject:** RE: (EXT) RE: (EXT) RE: (EXT) RE: (EXT) Re: training

\*\*\* EXTERNAL EMAIL: If sender is unknown, use caution when opening. \*\*\*

I'm working the numbers now!

We could do 8:30 to 10:30 and Noon to 2:00.... Or even set them both in the morning times and the trainer could fly out or drive out by the afternoon.

**From:** Ezell, Ty <[david.ezell@mheducation.com](mailto:david.ezell@mheducation.com)>  
**Sent:** Friday, May 31, 2019 11:17 AM  
**To:** Youngblood, Clark J <[YoungbloodCJ@santarosa.k12.fl.us](mailto:YoungbloodCJ@santarosa.k12.fl.us)>  
**Subject:** (EXT) RE: (EXT) RE: (EXT) Re: training

**CAUTION!!! This Message originated OUTSIDE the district. CAUTION!!!**

I think we can get by with about 2 hours for each training as long as we spend that time on specific needs and not just an overview. If I could get about 10 in each group, that would be great.



---

**Ty Ezell**

Sales Representative  
McGraw-Hill Education | School Group  
C: 850.628.1858  
[david.ezell@mheducation.com](mailto:david.ezell@mheducation.com)



---

**From:** Youngblood, Clark J <[YoungbloodCJ@santarosa.k12.fl.us](mailto:YoungbloodCJ@santarosa.k12.fl.us)>  
**Sent:** Friday, May 31, 2019 12:12 PM  
**To:** Ezell, Ty <[david.ezell@mheducation.com](mailto:david.ezell@mheducation.com)>  
**Subject:** RE: (EXT) RE: (EXT) RE: (EXT) Re: training

\*\*\* EXTERNAL EMAIL: If sender is unknown, use caution when opening. \*\*\*

**I was initially thinking about mixing middle and high...but I like the idea better of having 1 group in the morning and another after lunch on the same day!**

**So if this works, how long would each group need--**

**Would I need 15 in each group?**

---

**From:** Ezell, Ty <[david.ezell@mheducation.com](mailto:david.ezell@mheducation.com)>  
**Sent:** Friday, May 31, 2019 11:09 AM  
**To:** Youngblood, Clark J <[YoungbloodCJ@santarosa.k12.fl.us](mailto:YoungbloodCJ@santarosa.k12.fl.us)>  
**Subject:** (EXT) RE: (EXT) RE: (EXT) Re: training

**CAUTION!!! This Message originated OUTSIDE the district. CAUTION!!!**

Is this for two different trainings or one? If I can secure the day, maybe MS and HS separately? Let me know your thoughts.



---

**Ty Ezell**

Sales Representative  
McGraw-Hill Education | School Group  
C: 850.628.1858  
[david.ezell@mheducation.com](mailto:david.ezell@mheducation.com)



---

**From:** Youngblood, Clark J <[YoungbloodCJ@santarosa.k12.fl.us](mailto:YoungbloodCJ@santarosa.k12.fl.us)>  
**Sent:** Friday, May 31, 2019 12:05 PM  
**To:** Ezell, Ty <[david.ezell@mheducation.com](mailto:david.ezell@mheducation.com)>  
**Subject:** RE: (EXT) RE: (EXT) Re: training

\*\*\* EXTERNAL EMAIL: If sender is unknown, use caution when opening. \*\*\*

**Location will be the Dillion Center—6032 Hwy 90—Milton**

**Time: 8:30 to 2:00pm---1 hr. 15 minutes for lunch**

---

**From:** Ezell, Ty <[david.ezell@mheducation.com](mailto:david.ezell@mheducation.com)>  
**Sent:** Friday, May 31, 2019 11:01 AM  
**To:** Youngblood, Clark J <[YoungbloodCJ@santarosa.k12.fl.us](mailto:YoungbloodCJ@santarosa.k12.fl.us)>  
**Subject:** (EXT) RE: (EXT) Re: training

**CAUTION!!! This Message originated OUTSIDE the district. CAUTION!!!**

Let me check. What times and I need a location for the request. The location can be moved, but I have to have something to submit the request.

Thanks



**Ty Ezell**

Sales Representative  
McGraw-Hill Education | School Group  
C: 850.628.1858  
[david.ezell@mheducation.com](mailto:david.ezell@mheducation.com)



---

**From:** Youngblood, Clark J <[YoungbloodCJ@santarosa.k12.fl.us](mailto:YoungbloodCJ@santarosa.k12.fl.us)>  
**Sent:** Friday, May 31, 2019 11:39 AM  
**To:** Ezell, Ty <[david.ezell@mheducation.com](mailto:david.ezell@mheducation.com)>  
**Subject:** RE: (EXT) Re: training

\*\*\* EXTERNAL EMAIL: If sender is unknown, use caution when opening. \*\*\*

Ty,

I am working on the number of participants to see if the overall interest is out there.

Dates to throw your way: July 23 or 24-----July 29 or 31-----August 19-23

I just picked some days at random, since I'm not sure what your trainers calendar may look like

---

**From:** Ezell, Ty <[david.ezell@mheducation.com](mailto:david.ezell@mheducation.com)>  
**Sent:** Friday, May 31, 2019 8:34 AM  
**To:** Youngblood, Clark J <[YoungbloodCJ@santarosa.k12.fl.us](mailto:YoungbloodCJ@santarosa.k12.fl.us)>  
**Subject:** (EXT) Re: training

**CAUTION!!! This Message originated OUTSIDE the district. CAUTION!!!**

Clark,

I would love to provide a trainer for you. Most in service dates are already booked from the 3rd week of July to the 3rd week of August. If you are flexible on dates, I may be able to help. Send me several dates that might work for you. Also, I need at least 10 teachers to attend to be able to send in a trainer for free.

Thanks



Sent from my iPhone

On May 30, 2019, at 9:45 AM, Youngblood, Clark J <[YoungbloodCJ@santarosa.k12.fl.us](mailto:YoungbloodCJ@santarosa.k12.fl.us)> wrote:

**\*\*\* EXTERNAL EMAIL: If sender is unknown, use caution when opening. \*\*\***

Ty,

**Good Morning,**

**I have had some request from middle and high teachers wanting another training on the on-line components for the text.**

**First, is this even doable?**

**Second, I am willing to pay the trainer, if we generate enough interest to warrant the training**

**Third, If the training is possible, I would probably want it sometime in late July.**

**I know I'm asking a lot here, let me know and if its not possible I am perfectly OK with that as well.**

**THANKS**

**Clark**

The information contained in this message may be confidential and/or constitute a privileged attorney-client document. If the reader of this message is not the intended recipient, or an employee or agent responsible for delivering this message to the intended recipient, you are hereby notified that any dissemination, distribution or copying of this communication is strictly prohibited. If you have received this communication in error, please notify McGraw-Hill immediately by replying to the message and deleting it from your computer. Thank you.

The information contained in this message may be confidential and/or constitute a privileged attorney-client document. If the reader of this message is not the intended recipient, or an employee or agent responsible for delivering this message to the intended recipient, you are hereby notified that any dissemination, distribution or copying of this communication is strictly prohibited. If you have received this communication in error, please notify McGraw-Hill immediately by replying to the message and deleting it from your computer. Thank you.

The information contained in this message may be confidential and/or constitute a privileged attorney-client document. If the reader of this message is not the intended recipient, or an employee or agent responsible for delivering this message to the intended recipient, you are hereby notified that any dissemination, distribution or copying of this communication is strictly prohibited. If you have received this communication in error, please notify McGraw-Hill immediately by replying to the message and deleting it from your computer. Thank you.

The information contained in this message may be confidential and/or constitute a privileged attorney-client document. If the reader of this message is not the intended recipient, or an employee or agent responsible for delivering this message to the intended recipient, you are hereby notified that any dissemination, distribution or copying

of this communication is strictly prohibited. If you have received this communication in error, please notify McGraw-Hill immediately by replying to the message and deleting it from your computer. Thank you.

The information contained in this message may be confidential and/or constitute a privileged attorney-client document. If the reader of this message is not the intended recipient, or an employee or agent responsible for delivering this message to the intended recipient, you are hereby notified that any dissemination, distribution or copying of this communication is strictly prohibited. If you have received this communication in error, please notify McGraw-Hill immediately by replying to the message and deleting it from your computer. Thank you.

The information contained in this message may be confidential and/or constitute a privileged attorney-client document. If the reader of this message is not the intended recipient, or an employee or agent responsible for delivering this message to the intended recipient, you are hereby notified that any dissemination, distribution or copying of this communication is strictly prohibited. If you have received this communication in error, please notify McGraw-Hill immediately by replying to the message and deleting it from your computer. Thank you.

## **Goodbred, Tracy R.**

---

**From:** Youngblood, Clark J  
**Sent:** Tuesday, June 4, 2019 6:50 AM  
**To:** Atchison, James;Boozer, Gregory;Brown, Clark W.;Brown, Janeire G.;Campbell, Scott F.;Chism, Kurt W.;Chism, Sarah M.;Cook, Jonathan C.;Dawson, Kay E.;Denny, Scott;Dixon, Amanda E.;Dowell, Linda;Ford, Nathan G.;Ford, Roxanna;Frenke, Kenneth K.;Gentry, Ray L.;Hall, Mary Beth;Hoffner, Amy P.;Hollensworth, Richard;Hunsucker, Chad D.;Hyman, Cindy;Jernigan, Stephanie D.;Jernigan, William L.;Johnson, Kaitlyn T.;Klug, Jeff F.;Matthews, Jay;Maxwell, L. Kenneth II;McPherson, Christopher;Messer, Kim S.;Messer, Lyle A.;Meyen, Kathryn S.;Owsley, Katherine;Patrick, Mark;Perry, Austin J.;Ramirez, Steven G.;Rhodes, Bradley;Rice, Justin M.;Rodriguez, Meghan M.;Rowell, Rhett;Sessions, Jim;Smith, Maegan H.;Smith, Vance K.;Spencer, Mike.;Turk, James;Walther, David R.;Whitley, Robert;Wilcox, Suzanne H.;Williamson, Brandi;Wise, Ty A.;Wright, Keristen;Youngblood, Clark J;Bennett, Victor;Bienkowski, Steven A.;Bohannon, C. Ryan;Buchanan, Marcus;Carter, Ashley B.;Crouse, Maria J.;Curington, Lin D.;Daniel, Aaron S.;DeKozan, John;Diamond, Jorey;Driver, Tracee;Early, James C.;Filbert, Brad D.;Floyd, Kaitlyn S.;Freeman, Grace;Fuller, Branden A.;Gandy, Sara;Gheen, Jackie;Gipson, Alice;Hall, Ashley E;Harvill, Lori;Heim, Cathy M.;Hord, W.F. Rick;Johnson, Harriet;Jova, Armando D.;Kersey, Melvin;LaFon, Luci;Lawson, Brandon N.;Lee, John P.;Little, John;Martin, Jessica L.;Meeker, Brian;Meiss, Wesley M.;Melton, Kenneth J.;Mills, Michael;Odom, Joshua;Owens, Heather Ann J.;Pape, Kay J.;Phelps, Tonya;Roberts, Ariel S.;Rose, Pamela P.;Runyon, Jeannie;Schwitzerlett, Chelsea M.;Shepherd, Brett I.;Shore, Britt M.;Taylor, Timothy;Temple, P. Suzie;Trew, Elciana;Turk, Tara E.;Waring, Joshua D.;Wasden, Terry;Weeks, Ronald;Whibbs, Erin E.;White, Patsy B.;Williams, Steve T;Wood, Debbie;Wooten, Timothy  
**Cc:** Smith, Floyd C;Weeks, Jason;William Emerson (EmersonW@santarosa.k12.fl.us);Sutton, Lauren;Ezell, Ty;Cole, Christi  
**Subject:** Textbook refresher

**Good Morning,**

**We will be conducting a textbook and on-line resources “refresher” course with McGraw Hill on July 29<sup>th</sup>, at the Dillion Administrative Center.**

**We have created a Middle school training which will begin at 8:30am till 11:00am, in room 708.**

**Registration information is: Course # 20032 Section # 33115**

**We have created a High school training which will begin a 12:00pm to 2:30pm, in room 708.**

**Registration information is : Course 20032 Section # 33117**

**Registration deadline is, JULY 8<sup>th</sup>.**

**For this training to take place we must have a total of 15 teachers attend.**



In case we do not have enough register for the separate events, based on numbers we would combine the training and it would be from 8:30am to 11:00am.

Stipends will be paid and in-service credit given.

Thank you,

Clark Youngblood  
Coordinator of Social Studies  
Santa Rosa District Schools



## Goodbred, Tracy R.

---

**From:** Youngblood, Clark J  
**Sent:** Wednesday, July 3, 2019 8:49 AM  
**To:** Atchison, James;Boozer, Gregory;Brown, Clark W.;Brown, Janeire G.;Campbell, Scott F.;Chism, Kurt W.;Chism, Sarah M.;Cook, Jonathan C.;Dawson, Kay E.;Denny, Scott;Dixon, Amanda E.;Dowell, Linda;Ford, Nathan G.;Ford, Roxanna;Frenke, Kenneth K.;Gentry, Ray L.;Hall, Mary Beth;Hoffner, Amy P.;Hollensworth, Richard;Hunsucker, Chad D.;Hyman, Cindy;Jernigan, Stephanie D.;Jernigan, William L.;Johnson, Kaitlyn T.;Klug, Jeff F.;Matthews, Jay;Maxwell, L. Kenneth II;McPherson, Christopher;Messer, Kim S.;Messer, Lyle A.;Meyen, Kathryn S.;Owsley, Katherine;Patrick, Mark;Perry, Austin J.;Ramirez, Steven G.;Rhodes, Bradley;Rice, Justin M.;Rodriguez, Meghan M.;Rowell, Rhett;Sessions, Jim;Smith, Maegan H.;Smith, Vance K.;Spencer, Mike.;Turk, James;Walther, David R.;Whitley, Robert;Wilcox, Suzanne H.;Williamson, Brandi;Wise, Ty A.;Wright, Keristen;Youngblood, Clark J;Bennett, Victor;Bienkowski, Steven A.;Bohannon, C. Ryan;Buchanan, Marcus;Carter, Ashley B.;Crouse, Maria J.;Curington, Lin D.;Daniel, Aaron S.;DeKozan, John;Diamond, Jorey;Driver, Tracee;Early, James C.;Filbert, Brad D.;Floyd, Kaitlyn S.;Freeman, Grace;Fuller, Branden A.;Gandy, Sara;Gheen, Jackie;Gipson, Alice;Hall, Ashley E;Harvill, Lori;Heim, Cathy M.;Hord, W.F. Rick;Hunsucker, Chad D.;Johnson, Harriet;Jova, Armando D.;Kersey, Melvin;LaFon, Luci;Lawson, Brandon N.;Lee, John P.;Little, John;Martin, Jessica L.;Maxwell, L. Kenneth II;Meeker, Brian;Meiss, Wesley M.;Melton, Kenneth J.;Mills, Michael;Odom, Joshua;Owens, Heather Ann J.;Pape, Kay J.;Patrick, Mark;Phelps, Tonya;Roberts, Ariel S.;Rose, Pamela P.;Runyon, Jeannie;Schwitzerlett, Chelsea M.;Shepherd, Brett I.;Shore, Britt M.;Taylor, Timothy;Temple, P. Suzie;Trew, Elciana;Turk, Tara E.;Waring, Joshua D.;Wasden, Terry;Weeks, Ronald;Whibbs, Erin E.;White, Patsy B.;Williams, Steve T;Wood, Debbie;Wooten, Timothy;Wright, Keristen  
**Cc:** Emerson, William;Smith, Floyd C;Weeks, Jason;Cole, Christi;Sutton, Lauren;Ezell, Ty  
**Subject:** VERY IMPORTANT CHANGE--Textbook Workshop

**Due to the current number of attendees we will have only 1 training session. Both MIDDLE and HIGH school teachers will be combined for the MORNING SESSION-ONLY!**

**If you are a HIGH school teacher please continue to register using the High school link below. But note, the time will be 8:30 to 11:00am.**

Good Morning,

**We will be conducting a textbook and on-line resources “refresher” course with McGraw Hill on July 29<sup>th</sup>, at the Dillion Administrative Center.**

**We have created a Middle school training which will begin at 8:30am till 11:00am, in room 708.**

**Registration information is: Course # 20032 Section # 33115**

We have created a High school training which will begin a 12:00pm to 2:30pm, in room 708.

Registration information is : Course 20032 Section # 33117

Registration deadline is, JULY 8<sup>th</sup>.

For this training to take place we must have a total of 15 teachers attend.

In case we do not have enough register for the separate events, based on numbers we would combine the training and it would be from 8:30am to 11:00am.

Stipends will be paid and in-service credit given.

Thank you,

Clark Youngblood  
Coordinator of Social Studies  
Santa Rosa District Schools

## Goodbred, Tracy R.

---

**From:** Youngblood, Clark J  
**Sent:** Wednesday, July 3, 2019 8:49 AM  
**To:** Atchison, James;Boozer, Gregory;Brown, Clark W.;Brown, Janeire G.;Campbell, Scott F.;Chism, Kurt W.;Chism, Sarah M.;Cook, Jonathan C.;Dawson, Kay E.;Denny, Scott;Dixon, Amanda E.;Dowell, Linda;Ford, Nathan G.;Ford, Roxanna;Frenke, Kenneth K.;Gentry, Ray L.;Hall, Mary Beth;Hoffner, Amy P.;Hollensworth, Richard;Hunsucker, Chad D.;Hyman, Cindy;Jernigan, Stephanie D;Jernigan, William L.;Johnson, Kaitlyn T.;Klug, Jeff F.;Matthews, Jay;Maxwell, L. Kenneth II;McPherson, Christopher;Messer, Kim S.;Messer, Lyle A.;Meyen, Kathryn S.;Owsley, Katherine;Patrick, Mark;Perry, Austin J.;Ramirez, Steven G.;Rhodes, Bradley;Rice, Justin M.;Rodriguez, Meghan M.;Rowell, Rhett;Sessions, Jim;Smith, Maegan H.;Smith, Vance K.;Spencer, Mike.;Turk, James;Walther, David R.;Whitley, Robert;Wilcox, Suzanne H.;Williamson, Brandi;Wise, Ty A.;Wright, Keristen;Youngblood, Clark J;Bennett, Victor;Bienkowski, Steven A.;Bohannon, C. Ryan;Buchanan, Marcus;Carter, Ashley B.;Crouse, Maria J.;Curington, Lin D.;Daniel, Aaron S.;DeKozan, John;Diamond, Jorey;Driver, Tracee;Early, James C.;Filbert, Brad D.;Floyd, Kaitlyn S.;Freeman, Grace;Fuller, Branden A.;Gandy, Sara;Gheen, Jackie;Gipson, Alice;Hall, Ashley E;Harvill, Lori;Heim, Cathy M.;Hord, W.F. Rick;Hunsucker, Chad D.;Johnson, Harriet;Jova, Armando D.;Kersey, Melvin;LaFon, Luci;Lawson, Brandon N.;Lee, John P.;Little, John;Martin, Jessica L.;Maxwell, L. Kenneth II;Meeker, Brian;Meiss, Wesley M.;Melton, Kenneth J.;Mills, Michael;Odom, Joshua;Owens, Heather Ann J.;Pape, Kay J.;Patrick, Mark;Phelps, Tonya;Roberts, Ariel S.;Rose, Pamela P.;Runyon, Jeannie;Schwitzerlett, Chelsea M.;Shepherd, Brett I.;Shore, Britt M.;Taylor, Timothy;Temple, P. Suzie;Trew, Elciana;Turk, Tara E.;Waring, Joshua D.;Wasden, Terry;Weeks, Ronald;Whibbs, Erin E.;White, Patsy B;Williams, Steve T;Wood, Debbie;Wooten, Timothy;Wright, Keristen  
**Cc:** Emerson, William;Smith, Floyd C;Weeks, Jason;Cole, Christi;Sutton, Lauren;Ezell, Ty  
**Subject:** VERY IMPORTANT CHANGE--Textbook Workshop

**Due to the current number of attendees we will have only 1 training session. Both MIDDLE and HIGH school teachers will be combined for the MORNING SESSION-ONLY!**

**If you are a HIGH school teacher please continue to register using the High school link below. But note, the time will be 8:30 to 11:00am.**

Good Morning,

**We will be conducting a textbook and on-line resources “refresher” course with McGraw Hill on July 29<sup>th</sup>, at the Dillion Administrative Center.**

**We have created a Middle school training which will begin at 8:30am till 11:00am, in room 708.**

**Registration information is: Course # 20032 Section # 33115**



We have created a High school training which will begin a 12:00pm to 2:30pm, in room 708.

Registration information is : Course 20032 Section # 33117

Registration deadline is, JULY 8<sup>th</sup>.

For this training to take place we must have a total of 15 teachers attend.

In case we do not have enough register for the separate events, based on numbers we would combine the training and it would be from 8:30am to 11:00am.

Stipends will be paid and in-service credit given.

Thank you,

Clark Youngblood  
Coordinator of Social Studies  
Santa Rosa District Schools



**Goodbred, Tracy R.**

---

**From:** Youngblood, Clark J  
**Sent:** Friday, July 5, 2019 12:20 PM  
**To:** Ezell, Ty  
**Subject:** Santa Rosa Training

Ty,  
Good Afternoon, We will only have 1 training on the morning of the 29th. beginning at 8:30am.

I will be combining Middle and High teachers and I have asked Christi Cole to attend to help answer any questions on OUR end of the tech.

Thanks,

Clark Youngblood

## Goodbred, Tracy R.

---

**From:** Thorpe, Mike  
**Sent:** Wednesday, July 10, 2019 1:01 PM  
**To:** Bradigan, Katie  
**Subject:** Re: (EXT) Katie Bradigan/McGraw-Hill Session

I'm in the webx on my phone



**Michael Thorpe**

*Director Inst. Tech & PD Santa Rosa Schools- 850.983.5111*

[Schedule Mike](#) | [Email Mike](#) | [Meet Mike](#)  
[Tweet Mike](#) | [Find Mike](#) | [Visit Mike](#)

---

**From:** Bradigan, Katie <Katie.Bradigan@mheducation.com>  
**Sent:** Wednesday, July 10, 2019 12:52 PM  
**To:** Thorpe, Mike  
**Subject:** (EXT) Katie Bradigan/McGraw-Hill Session  
**When:** Wednesday, July 10, 2019 1:00 PM-1:45 PM.  
**Where:** 866-692-4530,,,596779697#

**CAUTION!!! This Message originated OUTSIDE the district. CAUTION!!!**

Mike-

Thank you SO much for sharing your time & expertise with my team during our Summer Professional Learning Conference.

I will give you a call next week to chat in more detail but I wanted to share the big picture goals & focus of our time together over email as well. Nothing you need to do to prepare at all- just show up and be Mike Thorpe!!

My teams across the Great Lakes region of the country have been doing a lot of professional learning work this year around relationship building, high-value questioning and effective meeting management strategies so I thought it would be a fun way to end our 1<sup>st</sup> day of the Summer Learning Conference with a live call with a district leader to practice what they have been learning. This phone call (or video chat) will be a mock '1<sup>st</sup> meeting' where a partnership manager from my team will be tasked with listening, learning & beginning to build the relationship with you and Santa Rosa Schools. I would love for you to treat this like any other 1<sup>st</sup> meeting you would have with a company you've never met before- the more authentic it is, the better. After about 15-20 of the conversation, I would love for us to spend about 15 minutes debriefing and reflecting with you and your observations from the 'meeting'.

Let me know if you'd like for me to call into your office line or your cell phone for this discussion. If you want to video chat, just let me know and I'm happy to have everything set up on our end prior to the call!

Thanks again for doing this- they are going to love meeting you and learning from you!

The information contained in this message may be confidential and/or constitute a privileged attorney-client document. If the reader of this message is not the intended recipient, or an employee or agent responsible for delivering this message to the intended recipient, you are hereby notified that any dissemination, distribution or copying of this communication is strictly prohibited. If you have received this communication in error, please notify McGraw-Hill immediately by replying to the message and deleting it from your computer. Thank you.

**Goodbred, Tracy R.**

---

**From:** Youngblood, Clark J  
**Sent:** Wednesday, July 10, 2019 1:32 PM  
**To:** david.ezell@mheducation.com; Ty Ezell-- Civics Rep  
**Subject:** Santa Rosa workshop

Ty,

Just following up on the textbook workshop on July 29th. We are set on this end. Are we good to go on your end?

Clark Youngblood



## Goodbred, Tracy R.

---

**From:** Ezell, Ty <david.ezell@mheducation.com>  
**Sent:** Wednesday, July 10, 2019 1:36 PM  
**To:** Youngblood, Clark J  
**Cc:** Green, Scott  
**Subject:** (EXT) RE: Santa Rosa workshop

CAUTION!!! This Message originated OUTSIDE the district. CAUTION!!!

Yes, I have Scott Green doing the training. If there is anything specific you would like for us to cover other than assessments, please let us know.

Thanks

Ty Ezell  
Sales Representative  
McGraw-Hill Education | School Group  
C: 850.628.1858  
david.ezell@mheducation.com

-----Original Message-----

From: Youngblood, Clark J <YoungbloodCJ@santarosa.k12.fl.us>  
Sent: Wednesday, July 10, 2019 2:32 PM  
To: Ezell, Ty <david.ezell@mheducation.com>; Ty Ezell-- Civics Rep <Ty\_Ezell@mcgraw.hill.com>  
Subject: Santa Rosa workshop

\*\*\* EXTERNAL EMAIL: If sender is unknown, use caution when opening. \*\*\*

Ty,

Just following up on the textbook workshop on July 29th. We are set on this end. Are we good to go on your end?

Clark Youngblood

The information contained in this message may be confidential and/or constitute a privileged attorney-client document. If the reader of this message is not the intended recipient, or an employee or agent responsible for delivering this message to the intended recipient, you are hereby notified that any dissemination, distribution or copying of this communication is strictly prohibited. If you have received this communication in error, please notify McGraw-Hill immediately by replying to the message and deleting it from your computer. Thank you.

## Goodbred, Tracy R.

---

**From:** Ezell, Ty <david.ezell@mheducation.com>  
**Sent:** Friday, July 19, 2019 1:16 PM  
**To:** Youngblood, Clark J  
**Cc:** Green, Scott  
**Subject:** (EXT) RE: Santa Rosa Training

### **CAUTION!!! This Message originated OUTSIDE the district. CAUTION!!!**

Just verifying that we are still just going to have one combined middle school and high school social studies training from 8:30-11:30 at the Dillion Administrative Center?

Are there any specific topics you want us to cover?

Thanks



---

### **Ty Ezell**

Sales Representative  
McGraw-Hill Education | School Group  
C: 850.628.1858  
[david.ezell@mheducation.com](mailto:david.ezell@mheducation.com)



---

**From:** Youngblood, Clark J <YoungbloodCJ@santarosa.k12.fl.us>  
**Sent:** Friday, July 5, 2019 1:20 PM  
**To:** Ezell, Ty <david.ezell@mheducation.com>  
**Subject:** Santa Rosa Training

\*\*\* EXTERNAL EMAIL: If sender is unknown, use caution when opening. \*\*\*

Ty,

Good Afternoon, We will only have 1 training on the morning of the 29th. beginning at 8:30am.

I will be combining Middle and High teachers and I have asked Christi Cole to attend to help answer any questions on OUR end of the tech.

Thanks,

Clark Youngblood

The information contained in this message may be confidential and/or constitute a privileged attorney-client document. If the reader of this message is not the intended recipient, or an employee or agent responsible for delivering this message to the intended recipient, you are hereby notified that any dissemination, distribution or copying of this communication is strictly prohibited. If you have received this communication in error, please notify McGraw-Hill immediately by replying to the message and deleting it from your computer. Thank you.

## Goodbred, Tracy R.

---

**From:** Youngblood, Clark J  
**Sent:** Saturday, July 20, 2019 7:10 PM  
**To:** Ezell, Ty  
**Cc:** Green, Scott  
**Subject:** Re: (EXT) RE: Santa Rosa Training

Ty,  
We are on! I will have Christi Cole there to assist with tech questions on our end. I think most want to better understand the on line material and the use of test.

Clark Youngblood

On Jul 19, 2019, at 1:16 PM, Ezell, Ty <[david.ezell@mheducation.com](mailto:david.ezell@mheducation.com)> wrote:

### **CAUTION!!! This Message originated OUTSIDE the district. CAUTION!!!**

Just verifying that we are still just going to have one combined middle school and high school social studies training from 8:30-11:30 at the Dillion Administrative Center?

Are there any specific topics you want us to cover?

Thanks

<image001.png>

**Ty Ezell**

Sales Representative

McGraw-Hill Education | School Group

C: 850.628.1858

[david.ezell@mheducation.com](mailto:david.ezell@mheducation.com)

<image002.png>

---

**From:** Youngblood, Clark J <[YoungbloodCJ@santarosa.k12.fl.us](mailto:YoungbloodCJ@santarosa.k12.fl.us)>  
**Sent:** Friday, July 5, 2019 1:20 PM  
**To:** Ezell, Ty <[david.ezell@mheducation.com](mailto:david.ezell@mheducation.com)>  
**Subject:** Santa Rosa Training

\*\*\* EXTERNAL EMAIL: If sender is unknown, use caution when opening. \*\*\*

Ty,

Good Afternoon, We will only have 1 training on the morning of the 29th. beginning at 8:30am.



I will be combining Middle and High teachers and I have asked Christi Cole to attend to help answer any questions on OUR end of the tech.

Thanks,

Clark Youngblood

The information contained in this message may be confidential and/or constitute a privileged attorney-client document. If the reader of this message is not the intended recipient, or an employee or agent responsible for delivering this message to the intended recipient, you are hereby notified that any dissemination, distribution or copying of this communication is strictly prohibited. If you have received this communication in error, please notify McGraw-Hill immediately by replying to the message and deleting it from your computer. Thank you.

**Goodbred, Tracy R.**

---

**From:** Adams, Kathy  
**Sent:** Friday, July 26, 2019 2:04 PM  
**To:** hep\_customer-service@mheducation.com  
**Subject:** RE: Woodlawn Beach Middle School - MH Case #15244675 [ ref:\_00D80LRll.\_5000y1aqUuE:ref ]

This spreadsheet is not for Woodlawn. It has different school names and case #. Our case# is 15244675. Also, will you be sending us shipping labels?

-----Original Message-----

From: hep\_customer-service@mheducation.com <hep\_customer-service@mheducation.com>  
Sent: Friday, July 26, 2019 9:48 AM  
To: Adams, Kathy <AdamsK@santarosa.k12.fl.us>  
Subject: Woodlawn Beach Middle School - MH Case #15244675 [ ref:\_00D80LRll.\_5000y1aqUuE:ref ]

Dear Kathy Adams,

Thank you for contacting McGraw-Hill regarding your request for authorization to return material.

Please find attached a spreadsheet showing you the last date you are able to return your material and quantities. Items must be as they were received..

Instructions for your return:

- Attached spreadsheet in at least one carton being returned completing last three columns.
- Make your return via a traceable method such as UPS or FedEx.
- Send your return to:

McGraw-Hill Education  
6405 Commerce Court  
Groveport, OH 43125  
Warehouse Code: 015

Please contact us with any additional questions or concerns.

Thank you for choosing McGraw-Hill for your educational needs.

Kind Regards,  
Jim R  
Resolution Care Specialist, Sr.  
McGraw-Hill | Customer Service & Order Management  
860 Taylor Station Road, Blacklick Ohio 43004  
P: 800-338-3987 | F: 800-953-8691

For faster service, including real-time order status, connect with us at [www.mheducation.com/customerservice](http://www.mheducation.com/customerservice)

Visit our self-service website for your order needs: [www.mhecoast2coast.com](http://www.mhecoast2coast.com)

----- Original Message -----

From: []

Sent:

To:

Subject:

Kind Regards,

Jim R

Resolution Care Specialist, Sr.

McGraw-Hill Education | Customer Service & Order Management

6405 Commerce Court Groveport, OH 43125 ref:\_00D80LRll.\_5000y1aqUuE:ref

**NOTICE TO RECIPIENT:** This e-mail message is intended only for the individual or entity to which it is addressed and may contain confidential information and/or attachments that are legally privileged. If you are not the intended recipient, any review, use, dissemination, distribution, or copying of this e-mail is strictly prohibited. If you have received this e-mail in error, please notify us immediately by return e-mail or by telephone and delete this message. Please note that if this e-mail contains a forwarded message, an attachment, or is a reply to a prior message, some or all of the contents of this message may not have been produced by Floyd Smith .



## Goodbred, Tracy R.

---

**From:** Adams, Kathy  
**Sent:** Monday, July 29, 2019 8:21 AM  
**To:** CSOM Domestic Customer Service  
**Subject:** RE: Woodlawn Beach Middle School - MH Case #15244675 [ ref:\_00D80LRIL\_5000y1aqUuE:ref ]

Hi Jim,

To the best of my knowledge, these books were not ordered by us. This was a purchase order from 4yrs ago, #713155.

-----Original Message-----

**From:** CSOM Domestic Customer Service <hep\_customer-service@mheducation.com>  
**Sent:** Monday, July 29, 2019 7:21 AM  
**To:** Adams, Kathy <AdamsK@santarosa.k12.fl.us>  
**Subject:** Woodlawn Beach Middle School - MH Case #15244675 [ ref:\_00D80LRIL\_5000y1aqUuE:ref ]

Dear Kathy Adams,

Please accept my apology you received an incorrect spreadsheet. We typically do not supply shipping labels. Is there a particular reason we should in this case?

Please find attached a spreadsheet showing you the last date you are able to return your material and quantities. Items must be as they were received..

Instructions for your return:

- \* Attached spreadsheet in at least one carton being returned completing last three columns.
- \* Make your return via a traceable method such as UPS or FedEx.
- \* Send your return to:

McGraw-Hill Education  
6405 Commerce Court  
Groveport, OH 43125  
Warehouse Code: 015

Please contact us with any additional questions or concerns.

Thank you for choosing McGraw-Hill for your educational needs.

Kind Regards,

Jim R

Resolution Care Specialist, Sr.

McGraw-Hill | Customer Service & Order Management

860 Taylor Station Road, Blacklick Ohio 43004

P: 800-338-3987 | F: 800-953-8691

For faster service, including real-time order status, connect with us at [www.mheducation.com/customerservice](http://www.mheducation.com/customerservice)

Visit our self-service website for your order needs: [www.mhecoast2coast.com](http://www.mhecoast2coast.com)

----- Original Message -----

From: Adams, Kathy [adamsk@santarosa.k12.fl.us]  
Sent: 7/26/2019  
To: hep\_customer-service@mheducation.com  
Subject: RE: Woodlawn Beach Middle School - MH Case #15244675 [ ]

This spreadsheet is not for Woodlawn. It has different school names and case #. Our case# is 15244675. Also, will you be sending us shipping labels?

-----Original Message-----

From: hep\_customer-service@mheducation.com <hep\_customer-service@mheducation.com>  
Sent: Friday, July 26, 2019 9:48 AM  
To: Adams, Kathy <AdamsK@santarosa.k12.fl.us>  
Subject: Woodlawn Beach Middle School - MH Case #15244675 [ ]

Dear Kathy Adams,

Thank you for contacting McGraw-Hill regarding your request for authorization to return material.

Please find attached a spreadsheet showing you the last date you are able to return your material and quantities. Items must be as they were received..

Instructions for your return:

- \* Attached spreadsheet in at least one carton being returned completing last three columns.
- \* Make your return via a traceable method such as UPS or FedEx.
- \* Send your return to:

McGraw-Hill Education  
6405 Commerce Court  
Groveport, OH 43125  
Warehouse Code: 015

Please contact us with any additional questions or concerns.

Thank you for choosing McGraw-Hill for your educational needs.

Kind Regards,  
Jim R  
Resolution Care Specialist, Sr.  
McGraw-Hill | Customer Service & Order Management  
860 Taylor Station Road, Blacklick Ohio 43004  
P: 800-338-3987 | F: 800-953-8691

For faster service, including real-time order status, connect with us at [www.mheducation.com/customerservice](http://www.mheducation.com/customerservice)

Visit our self-service website for your order needs: [www.mhecoast2coast.com](http://www.mhecoast2coast.com)

----- Original Message -----

From: [ ]  
Sent:

To:  
Subject:

Kind Regards,  
Jim R

Resolution Care Specialist, Sr.

McGraw-Hill Education | Customer Service & Order Management

6405 Commerce Court Groveport, OH 43125 The information contained in this message may be confidential and/or constitute a privileged attorney-client document. If the reader of this message is not the intended recipient, or an employee or agent responsible for delivering this message to the intended recipient, you are hereby notified that any dissemination, distribution or copying of this communication is strictly prohibited. If you have received this communication in error, please notify McGraw-Hill immediately by replying to the message and deleting it from your computer. Thank you.

Kind Regards,  
Jim R

Resolution Care Specialist, Sr.

McGraw-Hill Education | Customer Service & Order Management

6405 Commerce Court Groveport, OH 43125 ref:\_00D80LRll.\_5000y1aqUuE:ref

**Goodbred, Tracy R.**

---

**From:** Youngblood, Clark J  
**Sent:** Monday, July 29, 2019 9:23 AM  
**To:** Ty Ezell-- Civics Rep;Ezell, Ty  
**Subject:** Today's Training

Ty,

Good Morning, Thanks for setting up the textbook refresher for our teachers. Scott does an AMAZING job!!!

I had 18 teachers signed up, but I only had 13 show, I know at one time you mentioned a fee may be incurred based on teacher numbers.

Please let me know how you would like to handle this. I wanted you to be aware, because I do not want to take advantage of this, so lets talk money.

Thanks,

Clark Youngblood  
Coordinator of Social Studies  
Santa Rosa District Schools



## Goodbred, Tracy R.

---

**From:** Youngblood, Clark J  
**Sent:** Monday, July 29, 2019 9:27 AM  
**To:** Ezell, Ty  
**Subject:** RE: (EXT) RE: Today's Training

Wow, THANKS! I will try to make it up to you.

---

**From:** Ezell, Ty <david.ezell@mheducation.com>  
**Sent:** Monday, July 29, 2019 9:25:16 AM  
**To:** Youngblood, Clark J <YoungbloodCJ@santarosa.k12.fl.us>; Ty Ezell-- Civics Rep <ty\_ezell@mcgraw.hill.com>  
**Subject:** (EXT) RE: Today's Training

**CAUTION!!! This Message originated OUTSIDE the district. CAUTION!!!**

This one is free for you guys! Don't worry about it. I hope it was helpful and they go away with a better understanding.



---

### Ty Ezell

Sales Representative  
McGraw-Hill Education | School Group  
C: 850.628.1858  
[david.ezell@mheducation.com](mailto:david.ezell@mheducation.com)



---

**From:** Youngblood, Clark J <YoungbloodCJ@santarosa.k12.fl.us>  
**Sent:** Monday, July 29, 2019 10:23 AM  
**To:** Ty Ezell-- Civics Rep <ty\_ezell@mcgraw.hill.com>; Ezell, Ty <david.ezell@mheducation.com>  
**Subject:** Today's Training

\*\*\* EXTERNAL EMAIL: If sender is unknown, use caution when opening. \*\*\*

Ty,

Good Morning, Thanks for setting up the textbook refresher for our teachers. Scott does an AMAZING job!!!

I had 18 teachers signed up, but I only had 13 show, I know at one time you mentioned a fee may be incurred based on teacher numbers.

Please let me know how you would like to handle this. I wanted you to be aware, because I do not want to take advantage of this, so lets talk money.

Thanks,

Clark Youngblood  
Coordinator of Social Studies  
Santa Rosa District Schools

The information contained in this message may be confidential and/or constitute a privileged attorney-client document. If the reader of this message is not the intended recipient, or an employee or agent responsible for delivering this message to the intended recipient, you are hereby notified that any dissemination, distribution or copying of this communication is strictly prohibited. If you have received this communication in error, please notify McGraw-Hill immediately by replying to the message and deleting it from your computer. Thank you.

**Goodbred, Tracy R.**

---

**From:** Adams, Kathy  
**Sent:** Monday, July 29, 2019 11:13 AM  
**To:** CSOM Domestic Customer Service  
**Subject:** RE: Woodlawn Beach Middle School - MH Case #15244675 [ ref:\_00D80LRll.\_5000y1aqUuE:ref ]

That is correct, but we are no longer using these books, the 3 year adoption was up?

-----Original Message-----

**From:** CSOM Domestic Customer Service <hep\_customer-service@mheducation.com>  
**Sent:** Monday, July 29, 2019 8:54 AM  
**To:** Adams, Kathy <AdamsK@santarosa.k12.fl.us>  
**Subject:** Woodlawn Beach Middle School - MH Case #15244675 [ ref:\_00D80LRll.\_5000y1aqUuE:ref ]

Dear Kathy,

Thank you for contacting McGraw-Hill regarding your Purchase Order 713155. Our records show this was placed by you through an email string with the sales representative, David Ezell, on July 24, 2015.

Please contact us with any additional questions or concerns.

Thank you for choosing McGraw-Hill for your educational needs.

Kind Regards,  
Jim R  
Resolution Care Specialist, Sr.  
McGraw-Hill | Customer Service & Order Management  
860 Taylor Station Road, Blacklick Ohio 43004  
P: 800-338-3987 | F: 800-953-8691

For faster service, including real-time order status, connect with us at [www.mheducation.com/customerservice](http://www.mheducation.com/customerservice)

Visit our self-service website for your order needs: [www.mhecoast2coast.com](http://www.mhecoast2coast.com)

----- Original Message -----

**From:** Adams, Kathy [adamsk@santarosa.k12.fl.us]  
**Sent:** 7/29/2019  
**To:** hep\_customer-service@mheducation.com  
**Subject:** RE: Woodlawn Beach Middle School - MH Case #15244675 [ ]

Hi Jim,  
To the best of my knowledge, these books were not ordered by us. This was a purchase order from 4yrs ago, #713155.

-----Original Message-----

**From:** CSOM Domestic Customer Service <hep\_customer-service@mheducation.com>  
**Sent:** Monday, July 29, 2019 7:21 AM

To: Adams, Kathy <AdamsK@santarosa.k12.fl.us>  
Subject: Woodlawn Beach Middle School - MH Case #15244675 [ ]

Dear Kathy Adams,

Please accept my apology you received an incorrect spreadsheet. We typically do not supply shipping labels. Is there a particular reason we should in this case?

Please find attached a spreadsheet showing you the last date you are able to return your material and quantities. Items must be as they were received..

Instructions for your return:

- \* Attached spreadsheet in at least one carton being returned completing last three columns.
- \* Make your return via a traceable method such as UPS or FedEx.
- \* Send your return to:

McGraw-Hill Education  
6405 Commerce Court  
Groveport, OH 43125  
Warehouse Code: 015

Please contact us with any additional questions or concerns.

Thank you for choosing McGraw-Hill for your educational needs.

Kind Regards,  
Jim R  
Resolution Care Specialist, Sr.  
McGraw-Hill | Customer Service & Order Management  
860 Taylor Station Road, Blacklick Ohio 43004  
P: 800-338-3987 | F: 800-953-8691

For faster service, including real-time order status, connect with us at [www.mheducation.com/customerservice](http://www.mheducation.com/customerservice)

Visit our self-service website for your order needs: [www.mhecoast2coast.com](http://www.mhecoast2coast.com)

----- Original Message -----

From: Adams, Kathy [adamsk@santarosa.k12.fl.us]  
Sent: 7/26/2019  
To: hep\_customer-service@mheducation.com  
Subject: RE: Woodlawn Beach Middle School - MH Case #15244675 [ ]

This spreadsheet is not for Woodlawn. It has different school names and case #. Our case# is 15244675. Also, will you be sending us shipping labels?

-----Original Message-----

From: hep\_customer-service@mheducation.com <hep\_customer-service@mheducation.com>  
Sent: Friday, July 26, 2019 9:48 AM  
To: Adams, Kathy <AdamsK@santarosa.k12.fl.us>  
Subject: Woodlawn Beach Middle School - MH Case #15244675 [ ]

Dear Kathy Adams,



Thank you for contacting McGraw-Hill regarding your request for authorization to return material.

Please find attached a spreadsheet showing you the last date you are able to return your material and quantities. Items must be as they were received..

Instructions for your return:

- \* Attached spreadsheet in at least one carton being returned completing last three columns.
- \* Make your return via a traceable method such as UPS or FedEx.
- \* Send your return to:

McGraw-Hill Education  
6405 Commerce Court  
Groveport, OH 43125  
Warehouse Code: 015

Please contact us with any additional questions or concerns.

Thank you for choosing McGraw-Hill for your educational needs.

Kind Regards,  
Jim R  
Resolution Care Specialist, Sr.  
McGraw-Hill | Customer Service & Order Management  
860 Taylor Station Road, Blacklick Ohio 43004  
P: 800-338-3987 | F: 800-953-8691

For faster service, including real-time order status, connect with us at [www.mheducation.com/customerservice](http://www.mheducation.com/customerservice)

Visit our self-service website for your order needs: [www.mhecoast2coast.com](http://www.mhecoast2coast.com)

----- Original Message -----

From: []  
Sent:  
To:  
Subject:

Kind Regards,  
Jim R  
Resolution Care Specialist, Sr.  
McGraw-Hill Education | Customer Service & Order Management  
6405 Commerce Court Groveport, OH 43125  
The information contained in this message may be confidential and/or constitute a privileged attorney-client document. If the reader of this message is not the intended recipient, or an employee or agent responsible for delivering this message to the intended recipient, you are hereby notified that any dissemination, distribution or copying of this communication is strictly prohibited. If you have received this communication in error, please notify McGraw-Hill immediately by replying to the message and deleting it from your computer. Thank you.

Kind Regards,  
Jim R  
Resolution Care Specialist, Sr.

McGraw-Hill Education | Customer Service & Order Management  
6405 Commerce Court Groveport, OH 43125 The information contained in this message may be confidential and/or constitute a privileged attorney-client document. If the reader of this message is not the intended recipient, or an employee or agent responsible for delivering this message to the intended recipient, you are hereby notified that any dissemination, distribution or copying of this communication is strictly prohibited. If you have received this communication in error, please notify McGraw-Hill immediately by replying to the message and deleting it from your computer. Thank you.

Kind Regards,

Jim R

Resolution Care Specialist, Sr.

McGraw-Hill Education | Customer Service & Order Management

6405 Commerce Court Groveport, OH 43125 ref:\_00D80LRll.\_5000y1aqUuE:ref

**Goodbred, Tracy R.**

---

**From:** Adams, Kathy  
**Sent:** Monday, July 29, 2019 11:45 AM  
**To:** CSOM Domestic Customer Service  
**Subject:** RE: Woodlawn Beach Middle School - MH Case #15244675 [ ref:\_00D80LRll.\_5000y1aqUuE:ref ]

Thank you, the teacher didn't realize it was 5yr. Not sure what we're going to do, but may reach out to you again!

-----Original Message-----

**From:** CSOM Domestic Customer Service <hep\_customer-service@mheducation.com>  
**Sent:** Monday, July 29, 2019 11:20 AM  
**To:** Adams, Kathy <AdamsK@santarosa.k12.fl.us>  
**Subject:** Woodlawn Beach Middle School - MH Case #15244675 [ ref:\_00D80LRll.\_5000y1aqUuE:ref ]

Dear Kathy,

Thank you for contacting McGraw-Hill regarding your Purchase Order 713155. It appears the adoption runs through this year.

Please contact us with any additional questions or concerns.

Thank you for choosing McGraw-Hill for your educational needs.

Kind Regards,  
Jim R  
Resolution Care Specialist, Sr.  
McGraw-Hill | Customer Service & Order Management  
860 Taylor Station Road, Blacklick Ohio 43004  
P: 800-338-3987 | F: 800-953-8691

For faster service, including real-time order status, connect with us at [www.mheducation.com/customerservice](http://www.mheducation.com/customerservice)

Visit our self-service website for your order needs: [www.mhecoast2coast.com](http://www.mhecoast2coast.com)

----- Original Message -----

**From:** Adams, Kathy [adamsk@santarosa.k12.fl.us]  
**Sent:** 7/29/2019  
**To:** hep\_customer-service@mheducation.com  
**Subject:** RE: Woodlawn Beach Middle School - MH Case #15244675 [ ]

That is correct, but we are no longer using these books, the 3 year adoption was up?

-----Original Message-----

**From:** CSOM Domestic Customer Service <hep\_customer-service@mheducation.com>  
**Sent:** Monday, July 29, 2019 8:54 AM

To: Adams, Kathy <AdamsK@santarosa.k12.fl.us>  
Subject: Woodlawn Beach Middle School - MH Case #15244675 [ ]

Dear Kathy,

Thank you for contacting McGraw-Hill regarding your Purchase Order 713155. Our records show this was placed by you through an email string with the sales representative, David Ezell, on July 24, 2015.

Please contact us with any additional questions or concerns.

Thank you for choosing McGraw-Hill for your educational needs.

Kind Regards,  
Jim R  
Resolution Care Specialist, Sr.  
McGraw-Hill | Customer Service & Order Management  
860 Taylor Station Road, Blacklick Ohio 43004  
P: 800-338-3987 | F: 800-953-8691

For faster service, including real-time order status, connect with us at [www.mheducation.com/customerservice](http://www.mheducation.com/customerservice)

Visit our self-service website for your order needs: [www.mhecoast2coast.com](http://www.mhecoast2coast.com)

----- Original Message -----

From: Adams, Kathy [adamsk@santarosa.k12.fl.us]  
Sent: 7/29/2019  
To: hep\_customer-service@mheducation.com  
Subject: RE: Woodlawn Beach Middle School - MH Case #15244675 [ ]

Hi Jim,

To the best of my knowledge, these books were not ordered by us. This was a purchase order from 4yrs ago, #713155.

-----Original Message-----

From: CSOM Domestic Customer Service <hep\_customer-service@mheducation.com>  
Sent: Monday, July 29, 2019 7:21 AM  
To: Adams, Kathy <AdamsK@santarosa.k12.fl.us>  
Subject: Woodlawn Beach Middle School - MH Case #15244675 [ ]

Dear Kathy Adams,

Please accept my apology you received an incorrect spreadsheet. We typically do not supply shipping labels. Is there a particular reason we should in this case?

Please find attached a spreadsheet showing you the last date you are able to return your material and quantities. Items must be as they were received..

Instructions for your return:

- \* Attached spreadsheet in at least one carton being returned completing last three columns.
- \* Make your return via a traceable method such as UPS or FedEx.
- \* Send your return to:



McGraw-Hill Education  
6405 Commerce Court  
Groveport, OH 43125  
Warehouse Code: 015

Please contact us with any additional questions or concerns.

Thank you for choosing McGraw-Hill for your educational needs.

Kind Regards,  
Jim R  
Resolution Care Specialist, Sr.  
McGraw-Hill | Customer Service & Order Management  
860 Taylor Station Road, Blacklick Ohio 43004  
P: 800-338-3987 | F: 800-953-8691

For faster service, including real-time order status, connect with us at [www.mheducation.com/customerservice](http://www.mheducation.com/customerservice)

Visit our self-service website for your order needs: [www.mhecoast2coast.com](http://www.mhecoast2coast.com)

----- Original Message -----

From: Adams, Kathy [adamsk@santarosa.k12.fl.us]  
Sent: 7/26/2019  
To: hep\_customer-service@mheducation.com  
Subject: RE: Woodlawn Beach Middle School - MH Case #15244675 [ ]

This spreadsheet is not for Woodlawn. It has different school names and case #. Our case# is 15244675. Also, will you be sending us shipping labels?

-----Original Message-----

From: hep\_customer-service@mheducation.com <hep\_customer-service@mheducation.com>  
Sent: Friday, July 26, 2019 9:48 AM  
To: Adams, Kathy <AdamsK@santarosa.k12.fl.us>  
Subject: Woodlawn Beach Middle School - MH Case #15244675 [ ]

Dear Kathy Adams,

Thank you for contacting McGraw-Hill regarding your request for authorization to return material.

Please find attached a spreadsheet showing you the last date you are able to return your material and quantities. Items must be as they were received..

Instructions for your return:

- \* Attached spreadsheet in at least one carton being returned completing last three columns.
- \* Make your return via a traceable method such as UPS or FedEx.
- \* Send your return to:

McGraw-Hill Education  
6405 Commerce Court  
Groveport, OH 43125  
Warehouse Code: 015

Please contact us with any additional questions or concerns.

Thank you for choosing McGraw-Hill for your educational needs.

Kind Regards,  
Jim R  
Resolution Care Specialist, Sr.  
McGraw-Hill | Customer Service & Order Management  
860 Taylor Station Road, Blacklick Ohio 43004  
P: 800-338-3987 | F: 800-953-8691

For faster service, including real-time order status, connect with us at [www.mheducation.com/customerservice](http://www.mheducation.com/customerservice)

Visit our self-service website for your order needs: [www.mhecoast2coast.com](http://www.mhecoast2coast.com)

----- Original Message -----

From: []  
Sent:  
To:  
Subject:

Kind Regards,  
Jim R  
Resolution Care Specialist, Sr.  
McGraw-Hill Education | Customer Service & Order Management  
6405 Commerce Court Groveport, OH 43125 The information contained in this message may be confidential and/or constitute a privileged attorney-client document. If the reader of this message is not the intended recipient, or an employee or agent responsible for delivering this message to the intended recipient, you are hereby notified that any dissemination, distribution or copying of this communication is strictly prohibited. If you have received this communication in error, please notify McGraw-Hill immediately by replying to the message and deleting it from your computer. Thank you.

Kind Regards,  
Jim R  
Resolution Care Specialist, Sr.  
McGraw-Hill Education | Customer Service & Order Management  
6405 Commerce Court Groveport, OH 43125 The information contained in this message may be confidential and/or constitute a privileged attorney-client document. If the reader of this message is not the intended recipient, or an employee or agent responsible for delivering this message to the intended recipient, you are hereby notified that any dissemination, distribution or copying of this communication is strictly prohibited. If you have received this communication in error, please notify McGraw-Hill immediately by replying to the message and deleting it from your computer. Thank you.

Kind Regards,  
Jim R  
Resolution Care Specialist, Sr.  
McGraw-Hill Education | Customer Service & Order Management  
6405 Commerce Court Groveport, OH 43125 The information contained in this message may be confidential and/or constitute a privileged attorney-client document. If the reader of this message is not the intended recipient, or an employee or agent responsible for delivering this message to the intended recipient, you are

hereby notified that any dissemination, distribution or copying of this communication is strictly prohibited. If you have received this communication in error, please notify McGraw-Hill immediately by replying to the message and deleting it from your computer. Thank you.

Kind Regards,

Jim R

Resolution Care Specialist, Sr.

McGraw-Hill Education | Customer Service & Order Management

6405 Commerce Court Groveport, OH 43125 ref: \_00D80LRll.\_5000y1aqUuE:ref

## Goodbred, Tracy R.

---

**From:** Lindsey Johnson <lindsey.johnson@heartlanded.org>  
**Sent:** Wednesday, July 31, 2019 1:38 PM  
**To:** FASS FLscisuper  
**Cc:** Abby Dogum;Adam LaMee;aguevara@nutrientsforlife.org;Alaina McGinnis;Alice Bennett;Amato Carlo;Cozart, Amy;Amy Kezman;Amy Monahan;Angie Harr;Ann Bridges;aphipps@fau.edu;Arlene Korr;ASantone@lsi.fsu.edu;Ashley Hart;Ashley Lazo;Becki Lucas;Beth Smith;Beth` Lazar;Betty Mutwii;Bianca Julio;Bob Gokey;Bruce MacFadden;Cameron Betts;Candice Arnold;Cari Lienhart;Carly Mikell;Carol Myers;Carreña Nuñez;Casandra Gabriele;Catherine Allard;Chelsie Hocker;Cheri Dame;Chris Pryor;Chris Stefancik;Chrissy Brouwer;Christine Jenkins;Christopher Okamoto;Cindy Schurr;Colleen Witmuss;Colleen Wittmuss;Corey Peloquin;Curt Witthoff;Cynthia (Suzanne) DeLay;Cynthia Dunham-Derheiner;Dana Franklin;Dane Jaber;Daniel McFarland;Danielle Knapp;David Darak;David Gorham;David Woods;Deb Stevens;Dena Pisaneschi;Desiree Sujoy;Desiree Sujoy;Djimo Serodio;Dominique Shimizu;Dominique Shimizu;Donna Szpyrka;Dorianne Pagnotti;Dustin Tooley;Eric Gardner;Gary Myers;Glenna Barber;Glorimel Nieves;Greg Hutton;gwen.richards@cengage.com;Heidi Alves;Heidi Brennan;Jack Falkenhagen;Janet Schnauss;Jason Keeler;Jason Keeler;Jason Keeler;Jason Kopish;Jason Siquefield;Jason Siquefield;Jeff Couch;Jeff Couch;Jeff Couch;Jeff Enos Sylvia Fumero;Baugus, Jeffery A.;Jeffrey Hancock;Jennifer Borges;Jennifer Davis;Jennifer Diaz;Jennifer Jordan;Jennifer Reser;Jeremy Keen;Jeremy Blinn;Jessica Ireland;Joan Kennett;Jody Alligood;Jody Romans;John Garrett;John Lendway;Joseph Simmons;JP Keener;Karen Gerhart;Karen Williams;Karrie Wikman;Katherine Lewis;Katie McCurdy;Keith Stavig;Kelly Angelo;Kelly Dodd;Kelly Lunt;Kim Testa;kirouac Mathew;Kristina Seitz;Kristina Seitz;Lacole Rudin;Larry Plank;Laura Buckius;Lauren King;Laylah Bulman;Leah Glass;Lee Hughes;Lesley Kirkley;Lia Turk;Liam O'Brien;lightspeed@indianriverschools.org;Lindsey Bojovic;Lindsey Craven;Lisa & Marta Dunn, Lisa & Marta Acosta;Lisa Davies;Lisa Milenkovic;Lisa Morrow;Liz Young;Liz Young;Loren Kerschensteiner (Kingsley);Lori.Smith@learninga-z.com;Lynda Pennell;Marissa Alonzo;Mark Butler;Mark McCreary;Marna Fox;Marsha Winegarner;Mary Beth Branch;Mary Devore;Matt Hahn;Maureen B Shankman;Maureen Miller;Melinda Lyon;Melissa Alsobrooks;Melissa Raburn;Meredith Wells;Merilyn Johnson;Michelle Ferro;Michelle Kirk;Micole Gorges;Mike Cimino;Mike McKee;Milton Huling;murphy;Nancy Besley;Nancy Watson;Ned Colley;Nicholas Ewen;Nicole Jacquay;Pam Revels;Pat Brzycki;Patrick Hiser;Peggy Smith-Herbst;Perri Robinson;PJ Duncan;Rachel Novella;Rebecca Mead;Rebecca Mott;Rebecca Ray;Rebecca Teske;Renee Venegas;Richard Crowley;Rod Gusman;Rudy Keezer;Ryan Dougherty;Ryan Westberry;Sabrina Y. Morgan;Salila Suman;Sandra Reyes;Sangermayer;Sarah Burkett;Sasha DuVerney-Amoa;Scott Eddleman;Sean Reidy;Sean Sterrett;Shana Tirado;Sheri Spivey;Sheri Spivey;Sherri Andrews;Sherwin Salomon;Sonia Blackstone;Spencer Ellington;Stephan Jones, M.Ed;Steve Olson;Steven Steinfield;Susan McKenna;Susan Russel;Thomas Doughty;Thomas Rhea;Thomas Rhea;Tia Brown;tina marie castano;Tom Custer;Tom Robertson;Tom Trapp;tomeka.thompson@polk-fl.net;Toyia Haile;Tyson Brown;Valerie Gaynor;Vanessa Baker;Vanessa Finnie;Veronica Mamone;voconnell@ti.com;Wallace Knight;Wendy Forteza;Zyanya Lehmann  
**Subject:** (EXT) Re: FASS Call for Presenters and GET YOUR ROOMS

**CAUTION!!! This Message originated OUTSIDE the district. CAUTION!!!**



Hey there!

I just went to book a room and it says the block already sold out. Is there a way to extend the number of hotel rooms in that block?

## Find Available Rooms

Sorry, there are no rooms remaining in the group block for a particular night. Please contact the Hotel directly for assistance.

 Select new dates

Thank you,

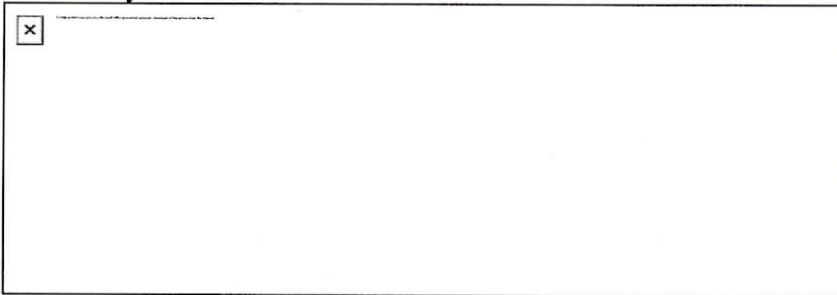

On Wed, Jul 31, 2019 at 1:58 PM FASS FLscisuper <[flscisupervisor@gmail.com](mailto:flscisupervisor@gmail.com)> wrote:

Hello FASS Members and Partners!

Are you ready for the school year? Well, it's right around the corner and so is the fall FASS conference. Below is the link to book your hotel room(s) for the World Golf Village Renaissance in St. Augustine. If the link doesn't work, call their reservations line. I just did this and it was a breeze.

The FASS Call for Presenters is also now open. Please submit your ideas for a session utilizing the link for guidance on how to best meet the needs of our FASS audience. <https://www.surveymonkey.com/r/fallFASS2019> (Call for Presenters due by Sept. 1)

The fall FASS Conference theme is...

# NAVIGATING OUR SUPPORT FOR THEIR SUCCESS

**RESERVE YOUR ROOM(S) NOW! FASS registration will be opening soon in August.**

2. Hotel reservation link for FASS and FAST October conferences - St. Augustine (rate is \$119/night)

--

Jeremy Blinn, President  
Marilyn Johnson, Secretary  
Amy Monahan, Treasurer  
Michelle Ferro, President Elect

Florida Association of Science Supervisors

## Goodbred, Tracy R.

---

**From:** Blinn, Jeremy R. <JRBlinn@volusia.k12.fl.us>  
**Sent:** Wednesday, July 31, 2019 2:01 PM  
**To:** FASS FLscisuper  
**Cc:** Abby Dogum;Adam LaMee;aguevara@nutrientsforlife.org;Alaina McGinnis;Alice Bennett;Amato Carlo;Cozart, Amy;Amy Kezman;Monahan, Amy M.;Angie Harr;Ann Bridges;aphipps@fau.edu;Arlene Korr;ASantone@lsi.fsu.edu;Ashley Hart;Ashley Lazo;Lucas, Rebecca J.;Beth Smith;Beth` Lazar;Betty Mutwii;Bianca Julio;Bob Gokey;Bruce MacFadden;Cameron Betts;Candice Arnold;Cari Lienhart;Carly Mikell;Carol Myers;Carreña Nuñez;Casandra Gabriele;Catherine Allard;Chelsie Hocker;Cheri Dame;Chris Pryor;Chris Stefancik;Chrissy Brouwer;Christine Jenkins;Christopher Okamoto;Cindy Schurr;Colleen Witmuss;Colleen Wittmuss;Corey Peloquin;Curt Witthoff;Cynthia (Suzanne) DeLay;Cynthia Dunham-Derheiner;Dana Franklin;Dane Jaber;Daniel McFarland;Danielle Knapp;David Darak;David Gorham;David Woods;Deb Stevens;Dena Pisaneschi;Desiree Sujoy;Desiree Sujoy;Djimo Serodio;Dominique Shimizu;Dominique Shimizu;Donna Szpyrka;Dorianne Pagnotti;Dustin Tooley;Eric Gardner;Gary Myers;Glenna Barber;Glorimel Nieves;Greg Hutton;gwen.richards@cengage.com;Heidi Alves;Heidi Brennan;Jack Falkenhagen;Janet Schnauss;Jason Keeler;Jason Keeler;Jason Keeler;Jason Kopish;Jason Siquefield;Jason Siquefield;Jeff Couch;Jeff Couch;Jeff Couch;Jeff Enos Sylvia Fumero;Baugus, Jeffery A.;Jeffrey Hancock;Jennifer Borges;Jennifer Davis;Jennifer Diaz;Jennifer Jordan;Jennifer Reser;Jeremy Keen;Jessica Ireland;Joan Kennett;Alligood, Jodi L.;Jody Romans;John Garrett;John Lendway;Joseph Simmons;JP Keener;Karen Gerhart;Karen Williams;Karrie Wikman;Katherine Lewis;Katie McCurdy;Keith Stavig;Kelly Angelo;Kelly Dodd;Kelly Lunt;Kim Testa;kirouac Mathew;Kristina Seitz;Kristina Seitz;Lacole Rudin;Larry Plank;Laura Buckius;Lauren King;Laylah Bulman;Leah Glass;Lee Hughes;Lesley Kirkley;Lia Turk;Liam O'Brien;lightspeed@indianriverschools.org;Lindsey Bojovic;Lindsey Craven;Lindsey Johnson;Lisa & Marta Dunn, Lisa & Marta Acosta;Lisa Davies;Lisa Milenkovic;Lisa Morrow;Liz Young;Liz Young;Loren Kerschensteiner (Kingsley);Lori.Smith@learninga-z.com;Lynda Pennell;Marissa Alonzo;Mark Butler;Mark McCreary;Marna Fox;Marsha Winegarner;Mary Beth Branch;Mary Devore;Matt Hahn;Maureen B Shankman;Maureen Miller;Melinda Lyon;Melissa Alsobrooks;Melissa Raburn;Meredith Wells;Marilyn Johnson;Michelle Ferro;Michelle Kirk;Micole Gorges;Cimino, Michael A.;Mike McKee;Milton Huling;murphy;Nancy Besley;Nancy Watson;Ned Colley;Nicholas Ewen;Nicole Jacquay;Pam Revels;Pat Brzycki;Patrick Hiser;Peggy Smith-Herbst;Perri Robinson;PJ Duncan;Rachel Novella;Rebecca Mead;Rebecca Mott;Rebecca Ray;Rebecca Teske;Renee Venegas;Richard Crowley;Rod Gusman;Rudy Keezer;Ryan Dougherty;Ryan Westberry;Sabrina Y. Morgan;Salila Suman;Sandra Reyes;Sangermayer;Sarah Burkett;Sasha DuVerney-Amoa;Scott Eddleman;Sean Reidy;Sean Sterrett;Shana Tirado;Sheri Spivey;Sheri Spivey;Sherri Andrews;Sherwin Salomon;Sonia Blackstone;Spencer Ellington;Stephan Jones, M.Ed;Steve Olson;Steven Steinfield;Susan McKenna;Susan Russel;Thomas Doughty;Thomas Rhea;Thomas Rhea;Tia Brown;tina marie castano;Tom Custer;Tom Robertson;Tom Trapp;tomeka.thompson@polk-fl.net;Toyia Haile;Tyson Brown;Valerie Gaynor;Vanessa Baker;Vanessa Finnie;Veronica Mamone;voconnell@ti.com;Wallace Knight;Wendy Forteza;Zyanya Lehmann  
**Subject:** (EXT) Re: FASS Call for Presenters and GET YOUR ROOMS

**CAUTION!!! This Message originated OUTSIDE the district. CAUTION!!!**

I got the same info via the link but called the hotel and there were still 30 rooms. This was about 2 hours ago.



Jeremy

Sent from my iPhone

**Jeremy R. Blinn**

My Word is Kaizen 改善, what's yours?

*Secondary Science Curriculum Specialist*

*Volusia County Schools*

*AAAS, NSTA, NSELA, FASS, FAST, VAST*

*Phone: 386.734.7190 ext. 20553*

On Jul 31, 2019, at 1:58 PM, FASS FLscisuper <[flscisupervisor@gmail.com](mailto:flscisupervisor@gmail.com)> wrote:

**CAUTION: This email originated from outside of Volusia County Schools. DO NOT** click links or open attachments unless you recognize the sender and are expecting the information or have verified with the third party and/or **Customer Support** at ext. **20000**, option **2** that the content is safe.

Hello FASS Members and Partners!

Are you ready for the school year? Well, it's right around the corner and so is the fall FASS conference. Below is the link to book your hotel room(s) for the World Golf Village Renaissance in St. Augustine. If the link doesn't work, call their reservations line. I just did this and it was a breeze.

The FASS Call for Presenters is also now open. Please submit your ideas for a session utilizing the link for guidance on how to best meet the needs of our FASS audience. <https://www.surveymonkey.com/r/fallFASS2019> (Call for Presenters due by Sept. 1)

The fall FASS Conference theme is...

# NAVIGATING OUR SUPPORT FOR THEIR SUCCESS

**RESERVE YOUR ROOM(S) NOW! FASS registration will be opening soon in August.**

2. [Hotel reservation link for FASS and FAST October conferences - St. Augustine](#) (rate is \$119/night)

--



Jeremy Blinn, President  
Marilyn Johnson, Secretary  
Amy Monahan, Treasurer  
Michelle Ferro, President Elect

Florida Association of Science Supervisors

This communication and any files transmitted with it are confidential and intended solely for the use of the individual or entity to whom they are addressed. If you have received this email in error, please notify the sender immediately. For any other questions, please contact Customer Support at [custserv@volusia.k12.fl.us](mailto:custserv@volusia.k12.fl.us) Under Florida law, our e-mail addresses and communications are public records. If you do not want your e-mail address and message content released in response to a public records request, do not send electronic mail to this system. Instead, contact this office by phone or in writing.

## Goodbred, Tracy R.

---

**From:** Doughty Thomas <DOUGHTYT@pcsb.org>  
**Sent:** Wednesday, July 31, 2019 2:20 PM  
**To:** Lindsey Johnson;FASS FLscisuper  
**Cc:** Abby Dogum;Adam LaMee;aguevara@nutrientsforlife.org;Alaina McGinnis;Alice Bennett;Amato Carlo;Cozart, Amy;Amy Kezman;Amy Monahan;Angie Harr;Ann Bridges;aphipps@fau.edu;Arlene Korr;ASantone@lsi.fsu.edu;Ashley Hart;Ashley Lazo;Becki Lucas;Beth Smith;Beth` Lazar;Betty Mutwii;Bianca Julio;Bob Gokey;Bruce MacFadden;Cameron Betts;Candice Arnold;Cari Lienhart;Carly Mikell;Carol Myers;Carreña Nuñez;Casandra Gabriele;Catherine Allard;Chelsie Hocker;Cheri Dame;Chris Pryor;Chris Stefancik;Chrissy Brouwer;Christine Jenkins;Christopher Okamoto;Cindy Schurr;Colleen Witmuss;Colleen Wittmuss;Corey Peloquin;Curt Witthoff;Cynthia (Suzanne) DeLay;Cynthia Dunham-Derheiner;Dana Franklin;Dane Jaber;Daniel McFarland;Danielle Knapp;David Darak;David Gorham;David Woods;Deb Stevens;Dena Pisaneschi;Desiree Sujoy;Desiree Sujoy;Djimo Serodio;Dominique Shimizu;Dominique Shimizu;Donna Szpyrka;Dorianne Pagnotti;Dustin Tooley;Eric Gardner;Gary Myers;Glenna Barber;Glorimel Nieves;Greg Hutton;gwen.richards@cengage.com;Heidi Alves;Heidi Brennan;Jack Falkenhagen;Janet Schnauss;Jason Keeler;Jason Keeler;Jason Keeler;Jason Kopish;Jason Siquefield;Jason Siquefield;Jeff Couch;Jeff Couch;Jeff Couch;Jeff Enos Sylvia Fumero;Baugus, Jeffery A.;Jeffrey Hancock;Jennifer Borges;Jennifer Davis;Jennifer Diaz;Jennifer Jordan;Jennifer Reser;Jeremy Keen;Jeremy Blinn;Jessica Ireland;Joan Kennett;Jody Alligood;Jody Romans;John Garrett;John Lendway;Joseph Simmons;JP Keener;Karen Gerhart;Karen Williams;Karrie Wikman;Katherine Lewis;Katie McCurdy;Keith Stavig;Kelly Angelo;Kelly Dodd;Kelly Lunt;Kim Testa;kirouac Mathew;Kristina Seitz;Kristina Seitz;Lacole Rudin;Larry Plank;Laura Buckius;Lauren King;Laylah Bulman;Leah Glass;Lee Hughes;Lesley Kirkley;Lia Turk;Liam O'Brien;lightspeed@indianriverschools.org;Lindsey Bojovic;Craven Lindsey;Lisa & Marta Dunn, Lisa & Marta Acosta;Lisa Davies;Lisa Milenkovic;Lisa Morrow;Liz Young;Liz Young;Loren Kerschensteiner (Kingsley);Lori.Smith@learninga-z.com;Lynda Pennell;Marissa Alonzo;Mark Butler;Mark McCreary;Marna Fox;Marsha Winegarner;Mary Beth Branch;Mary Devore;Matt Hahn;Maureen B Shankman;Maureen Miller;Melinda Lyon;Melissa Alsobrooks;Melissa Raburn;Meredith Wells;Merilyn Johnson;Michelle Ferro;Michelle Kirk;Micole Gorges;Mike Cimino;Mike McKee;Milton Huling;murphy;Nancy Besley;Nancy Watson;Ned Colley;Nicholas Ewen;Nicole Jacquay;Pam Revels;Pat Brzycki;Patrick Hiser;Peggy Smith-Herbst;Perri Robinson;PJ Duncan;Rachel Novella;Rebecca Mead;Rebecca Mott;Rebecca Ray;Rebecca Teske;Renee Venegas;Richard Crowley;Rod Gusman;Rudy Keezer;Ryan Dougherty;Ryan Westberry;Sabrina Y. Morgan;Salila Suman;Sandra Reyes;Sangermayer;Sarah Burkett;Sasha DuVerney-Amoa;Scott Eddleman;Sean Reidy;Sean Sterrett;Shana Tirado;Sheri Spivey;Sheri Spivey;Sherri Andrews;Sherwin Salomon;Sonia Blackstone;Spencer Ellington;Stephan Jones, M.Ed;Steve Olson;Steven Steinfield;Susan McKenna;Susan Russel;Thomas Rhea;Thomas Rhea;Tia Brown;tina marie castano;Tom Custer;Tom Robertson;Tom Trapp;tomeka.thompson@polk-fl.net;Toyia Haile;Tyson Brown;Valerie Gaynor;Vanessa Baker;Vanessa Finnie;Veronica Mamone;voconnell@ti.com;Wallace Knight;Wendy Forteza;Zyanya Lehmann  
**Subject:** RE: FASS Call for Presenters and GET YOUR ROOMS

Already? I just got the email today...

Tom Doughty



6-8 Science Specialist  
Pinellas County Schools  
301 Fourth St. SW Largo, FL 33770  
(727) 588-6594

Scientific Thinking Engages All Minds  
**#PinellasSTEAM**  
PCS Middle School Science



**From:** Lindsey Johnson <lindsey.johnson@heartlanded.org>  
**Sent:** Wednesday, July 31, 2019 2:38 PM  
**To:** FASS FLscisuper <flscisuper@gmail.com>  
**Cc:** Abby Dogum <Abby.Dogum@explorelearning.com>; Adam LaMee <adam.lamee@ucf.edu>;  
aguevara@nutrientsforlife.org; Alaina McGinnis <alaina.mcginis@corpcom-events.com>; Alice Bennett  
<Alice.bennett@pearson.com>; Amato Carlo <carloa@nearpod.com>; Amy Cozart <cozarta@santarosa.k12.fl.us>; Amy  
Kezman <akezman@lab-aids.com>; Amy Monahan <ammonaha@volusia.k12.fl.us>; Angie Harr <aharr@vernier.com>;  
Ann Bridges <Ann.bridges@learninga-z.com>; ahipps@fau.edu; Arlene Korr <afkorr@acceleratelearning.com>;  
ASantone@lsi.fsu.edu; Ashley Hart <ahart@everfi.com>; Ashley Lazo <ashleyl@wpiinc.com>; Becki Lucas  
<rjucas@volusia.k12.fl.us>; Beth Smith <bethsmith@ti.com>; Beth` Lazar <Elizabeth.lazar@marion.k12.fl.us>; Betty  
Mutwii <Betty.Mutwii@hnhco.com>; Bianca Julio <biancaj@nearpod.com>; Bob Gokey <bgokey@iat.com>; Bruce  
MacFadden <brucemacfadden@gmail.com>; Cameron Betts <cam@apprendis.com>; Candice Arnold  
<candice.arnold@hamiltonfl.com>; Cari Lienhart <cari.lienhart@edmentum.com>; Carly Mikell  
<mikellcr@gm.sbac.edu>; Carol Myers <CMyers@escambia.k12.fl.us>; Carreña Nuñez <carrena@littlebits.com>;  
Casandra Gabriele <casandra.gabriele@rutgers.edu>; Catherine Allard <Catherine.allard@hnhco.com>; Chelsie Hocker  
<chelsie.hocker@hnhco.com>; Cheri Dame <cheri.dame@sarasotacountyschools.net>; Chris Pryor  
<pryorc@nefec.org>; Chris Stefancik <stefancikc@flaglerschools.com>; Chrissy Brouwer  
<chrissy.brouwer@osceolaschools.net>; Christine Jenkins <christine.jenkins@hnhco.com>; Christopher Okamoto  
<christopher.okamoto@myoneclay.net>; Cindy Schurr <cindy.schurr@achieve3000.com>; Colleen Witmuss  
<colleen@sphero.com>; Colleen Wittmuss <colleen.wittmuss@lego.com>; Corey Peloquin  
<cpeloquin@pendalearning.com>; Curt Witthoff <cwitthoff@gmail.com>; Cynthia (Suzanne) DeLay  
<cdelay@escambia.k12.fl.us>; Cynthia Dunham-Derheimer <cynthia.dunham-derheimer@yourcharlotteschools.net>;  
Dana Franklin <franklin.dana@brevardschools.org>; Dane Jaber <djaber@dadeschools.net>; Daniel McFarland  
<Daniel.McFarland@sdhc.k12.fl.us>; Danielle Knapp <danielleek@leeschools.net>; David Darak <ddarak@pltw.org>;  
David Gorham <david.gorham@ocps.net>; David Woods <dwoods@pltw.org>; Deb Stevens  
<stevensd@manateeschools.net>; Dena Pisaneschi <Dena.Pisaneschi@sdhc.k12.fl.us>; Desiree Sujoy  
<dsujoy@discoveryed.com>; Desiree Sujoy <dsujoy@discovery.com>; Djimo Serodio <djimo@justlearn.io>; Dominique  
Shimizu <dominique.shimizu@vwr.com>; Dominique Shimizu <Dr.d.shimizi@gmail.com>; Donna Szpyrka  
<dszpyrka15@gmail.com>; Dorianne Pagnotti <dpagnotti1@charterschoolsusa.com>; Dustin Tooley  
<Dustin.Tooley@hnhco.com>; Eric Gardner <egardner@pasco.com>; Gary Myers <gmyers@vernier.com>; Glenna  
Barber <Glenna.Barber@fldoe.org>; Glorimel Nieves <pinerog@osceola.k12.fl.us>; Greg Hutton  
<greg.hutton@pearson.com>; gwen.richards@cengage.com; Heidi Alves <alvesh@flaglerschools.com>; Heidi Brennan  
<heidieb@leeschools.net>; Jack Falkenhagen <jack.falkenhagen@vwr.com>; Janet Schnauss  
<schnaussj@columbiak12.com>; Jason Keeler <jkeeler@pearson.com>; Jason Keeler <jason.keeler@pearson.com>;  
Jason Keeler <susan.shufelt@pearson.com>; Jason Kopish <Jason.Kopish@explorelearning.com>; Jason Siquefield  
<jsiquefield@discoveryed.com>; Jason Siquefield <Jason\_Siquefield@discovery.com>; Jeff Couch  
<jeff.couch@sphero.com>; Jeff Couch <jeff@becauselearning.com>; Jeff Couch <jeff@ardusat.com>; Jeff Enos Sylvia  
Fumero <sylvia@eduresourcesolutions.com>; Jeffery Baugus <baugusj@santarosa.k12.fl.us>; Jeffrey Hancock  
<heena.gandhi@polk-fl.net>; Jennifer Borges <Jennifer.Borges@ocps.net>; Jennifer Davis  
<jennifer.davis.2@palmbeachschools.org>; Jennifer Diaz <jdiaz@evergladesfoundation.org>; Jennifer Jordan  
<jennifer.jordan@pearson.com>; Jennifer Reser <reserj@highlands.k12.fl.us>; Jeramy Keen

<jeramy.keen@indianriverschools.org>; Jeremy Blinn <jrblinn@volusia.k12.fl.us>; Jessica Ireland <jjtireland@ufl.edu>; Joan Kennett <odoms@walton.k12.fl.us>; Jody Alligood <jlalligo@volusia.k12.fl.us>; Jody Romans <jromans@benchmarkeducation.com>; John Garrett <jgarrett@lab-aids.com>; John Lendway <john@visuallearningsys.com>; Joseph Simmons <joseph.simmons@lego.com>; JP Keener <jkeener@pasco.com>; Karen Gerhart <gerhart\_k@hcsb.k12.fl.us>; Karen Williams <karen.williams@mheducation.com>; Karrie Wikman <Karrie.Wikman@polk-fl.net>; Katherine Lewis <klewis@animalearn.org>; Katie McCurdy <mccurks@bay.k12.fl.us>; Keith Stavig <keith.stavig@suwannee.k12.fl.us>; Kelly Angelo <kangelo@iat.com>; Kelly Dodd <doddk@lake.k12.fl.us>; Kelly Lunt <Kelly.lunt@stlucieschools.org>; Kim Testa <ktesta@flvs.net>; kirouac Mathew <mkirouac@everfi.com>; Kristina Seitz <kristina\_seitz@scps.us>; Kristina Seitz <kristina\_seitz@scps.k12.fl.us>; Lacole Rudin <Lacole.Rudin@stjohns.k12.fl.us>; Larry Plank <larry.plank@sdhc.k12.fl.us>; Laura Buckius <laura@fivepondspress.com>; Lauren King <Lauren.King@sdhc.k12.fl.us>; Laylah Bulman <Laylah.Bulman@lego.com>; Leah Glass <leah.glass@fldoe.org>; Lee Hughes <leoph@leeschools.net>; Lesley Kirkley <lwade@pasco.k2.fl.us>; Lia Turk <lturk@acceleratelearning.com>; Liam O'Brien <lobrien@everfi.com>; lightspeed@indianriverschools.org; Lindsey Bojovic <lindsey.bojovic@thermofisher.com>; Craven Lindsey <CRAVENL@pcsb.org>; Lisa & Marta Dunn, Lisa & Marta Acosta <marta.acosta/lisa.dunn@mcgraw-hill.com>; Lisa Davies <lisa.davies@mheducation.com>; Lisa Milenkovic <lisa.milenkovic@browardschools.com>; Lisa Morrow <lisa.morrow@hmhco.com>; Liz Young <lyoung@custom-mfg-eng.com>; Liz Young <lyoung@mailhost4.custom-mfg-eng.com>; Loren Kerschensteiner (Kingsley) <kerschenstein.loren@brevardschools.org>; Lori.Smith@learninga-z.com; Lynda Pennell <lynda.pennell@schoolspecialty.com>; Marissa Alonzo <marissa@acceleratelearning.com>; Mark Butler <mwbutler@pasco.k12.fl.us>; Mark McCreary <markcm@leeschools.net>; Marna Fox <marna.fox@stjohns.k12.fl.us>; Marsha Winegarner <sciendmattersfl@embarqmail.com>; Mary Beth Branch <pannellh@citrus.k12.fl.us>; Mary Devore <mary.devore@hmhpub.com>; Matt Hahn <mhahn@smartschoolsystems.com>; Maureen B Shankman <shankmmb@gm.sbac.edu>; Maureen Miller <maureen.miller@learninga-z.com>; Melinda Lyon <melinda.lyon@hmhpub.com>; Melissa Alsobrooks <melissa.alsobrooks@keysschools.com>; Melissa Raburn <mraburn@nutrientsforlife.org>; Meredith Wells <Meredith.Wells@schoolspecialty.com>; Marilyn Johnson <merilyn.johnson@browardschools.com>; Michelle Ferro <ferro.michelle@brevardschools.org>; Michelle Kirk <mkirk@hand2mind.com>; Micole Gorges <micole.gorges@schoolspecialty.com>; Mike Cimino <macimino@volusia.k12.fl.us>; Mike McKee <mmckee@creol.ucf.edu>; Milton Huling <Milton.Huling@polk-fl.net>; murphy <lmurphy@iat.com>; Nancy Besley <nancybesley@gmail.com>; Nancy Watson <nancy@stem2hub.org>; Ned Colley <ncolley@acceleratelearning.com>; Nicholas Ewen <nicholas.ewen@hmhpub.com>; Nicole Jacquay <Nicole.Jacquay@sdhc.k12.fl.us>; Pam Revels <pam.revels@pearson.com>; Pat Brzycki <pat@zula.com>; Patrick Hiser <Patrick.hiser@indianriverschools.org>; Peggy Smith-Herbst <peggy.smith-herbst@hmhpub.com>; Perri Robinson <perri@science4us.com>; PJ Duncan <patricia.duncan@fldoe.org>; Rachel Novella <rachel\_novella@scps.k12.fl.us>; Rebecca Mead <Rebecca.Mead@fldoe.org>; Rebecca Mott <rmott@inwater.org>; Rebecca Ray <rebecca.ray@ocps.net>; Rebecca Teske <Becky.teske@indianriverschools.org>; Renee Venegas <rvenegas@mos.org>; Richard Crowley <crowleyr@citrus.k12.fl.us>; Rod Gusman <rod.gusman@schoolspecialty.com>; Rudy Keezer <keezerr@manateeschools.net>; Ryan Dougherty <ryan.dougherty@schoolspecialty.com>; Ryan Westberry <Westbr@collierschools.com>; Sabrina Y. Morgan <sabrina@sciencebootcamp.com>; Salila Suman <iburnette@mos.org>; Sandra Reyes <sandra.reyes@browardschools.com>; Sangermayer <sangermayer@pitsco.com>; Sarah Burkett <sarah.burkett@sarasotacountyschools.net>; Sasha DuVerney-Amoa <lapolaro@flvs.net>; Scott Eddleman <scott.eddleman@schoolspecialty.com>; Sean Reidy <sean@legendsoflearning.com>; Sean Sterrett <sean@microscopesandmore.com>; Shana Tirado <shana.tirado@sdhc.k12.fl.us>; Sheri Spivey <sheri@educationalbootcamp.net>; Sheri Spivey <sheri@sciencebootcamp.com>; Sherri Andrews <sherri\_andrews@embitec.com>; Sherwin Salomon <ssalomon@flvs.net>; Sonia Blackstone <blackstones@lake.k12.fl.us>; Spencer Ellington <SlednFL@hotmail.com>; Stephan Jones, M.Ed <steve.jones@carolina.com>; Steve Olson <steve.olson@pearson.com>; Steven Steinfield <steven.steinfeld@thermofisher.com>; Susan McKenna <susan.mckenna@americanreading.com>; Susan Russel <susan.russel@explorellearning.com>; Doughty Thomas <DOUGHTYT@pcsb.org>; Thomas Rhea <iTRhea1@gmail.com>; Thomas Rhea <TRhea1@gmail.com>; Tia Brown <tia.brown@marion.k12.fl.us>; tina marie castano <castat@collierschools.com>; Tom Custer <tom@zula.com>; Tom Robertson <tom.robertson@explorellearning.com>; Tom Trapp <ttrapp@flinnsci.com>; tomeika.thompson@polk-fl.net; Toyia Haile <kim.cox@myoneclay.net>; Tyson Brown <tbrown@nsta.org>; Valerie Gaynor <gaynorv@martin.k12.fl.us>; Vanessa Baker <vbaker@dadeschools.net>; Vanessa



Finnie <vanessa\_finnie@discovery.com>; Veronica Mamone <mamonv@collierschools.com>; voconnell@ti.com; Wallace Knight <knightwa@leonschools.net>; Wendy Forteza <wforteza@dadeschools.net>; Zyanya Lehmann <zlehmann@flinnsci.com>

**Subject:** Re: FASS Call for Presenters and GET YOUR ROOMS

Hey there!

I just went to book a room and it says the block already sold out. Is there a way to extend the number of hotel rooms in that block?

## Find Available Rooms

Sorry, there are no rooms remaining in the group block for a particular night. Please contact the Hotel directly for assistance.

 Select new dates

Thank you,

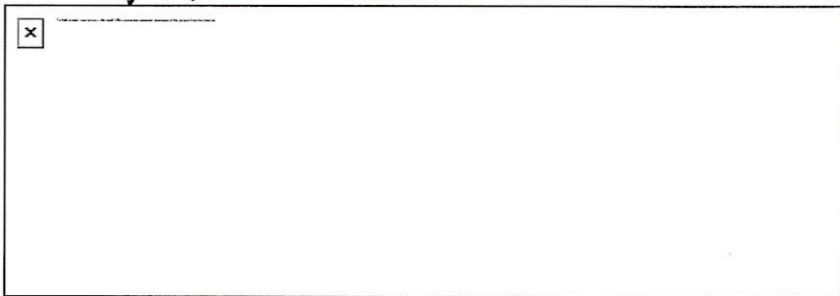

On Wed, Jul 31, 2019 at 1:58 PM FASS FLscisuper <[flscisupervisor@gmail.com](mailto:flscisupervisor@gmail.com)> wrote:

Hello FASS Members and Partners!

Are you ready for the school year? Well, it's right around the corner and so is the fall FASS conference. Below is the link to book your hotel room(s) for the World Golf Village Renaissance in St. Augustine. If the link doesn't work, call their reservations line. I just did this and it was a breeze.

The FASS Call for Presenters is also now open. Please submit your ideas for a session utilizing the link for guidance on how to best meet the needs of our FASS audience. <https://www.surveymonkey.com/r/fallFASS2019> (Call for Presenters due by Sept. 1)

The fall FASS Conference theme is...

# NAVIGATING OUR SUPPORT FOR THEIR SUCCESS

**RESERVE YOUR ROOM(S) NOW! FASS registration will be opening soon in August.**

2. Hotel reservation link for FASS and FAST October conferences - St. Augustine (rate is \$119/night)

--

Jeremy Blinn, President  
Merilyn Johnson, Secretary  
Amy Monahan, Treasurer  
Michelle Ferro, President Elect

Florida Association of Science Supervisors

## Goodbred, Tracy R.

---

**From:** Baugus, Jeffery A.  
**Sent:** Thursday, August 1, 2019 3:52 PM  
**To:** Ezell, Ty  
**Subject:** Re: (EXT) McGraw-Hill Materials

Looks like each school received them. Here's our list:

<u>School</u>	<u>Asst. Principal</u>	<u>Phone</u>
<b>Avalon Middle School 6-8</b> 5445 King Arthurs Way Milton, 32583	Roselyn Curtis	<b>850-983-5540</b> Fax 983-5545 (O302)
<b>Central High School K-12</b> 6180 Central School Rd Milton, 32570	Cheree Davis	<b>850-983-5640</b> Fax 983-5645 (OO21)
<b>Chumuckla Elementary PK-6</b> 2312 Hwy 182 Jay, 32565	Christy Baggett	<b>850-995-3690</b> Fax 995-3695 (OO61)
<b>Gulf Breeze Middle 6-8</b> 649 Gulf Breeze Pkwy Gulf Breeze, 32561	Tracy Murphy	<b>850-934-4080</b> Fax 934-4085 (O102)
<b>Hobbs Middle 6-8</b> 5317 Glover Lane Milton, 32570	Ashley Flowers	<b>850-983-5630</b> Fax 983-5635 (O231)
<b>Holley-Navarre Middle 6-8</b> 1976 Williams Creek Rd Navarre, 32566	Pete Della Ratta	<b>850-936-6040</b> Fax 936-6049 (O272)
<b>Jay Elementary PK-6</b> 13833 Alabama St. Jay, 32565	Missy Floyd	<b>850-675-4554</b> Fax 675-3362 (O142)
<b>Jay High School 7-12</b> 3741 School St. Jay, 32565	Wes Underwood	<b>850-675-4507</b> Fax 675-8573 (O141)
<b>King Middle School</b> 5928 Stewart St Milton, 32570	Margaret McCormick	983-5660 Fax 983-5665 (O261)
<b>Thomas Sims Middle 6-8</b> 5500 Education Dr Pace, 32571	Ryan Stokes	<b>850-995-3676</b> Fax 995-3696 (O332)
<b>Woodlawn Beach Middle 6-8</b> 1500 Woodlawn Way Gulf Breeze, 32563	Amanda Makar	<b>850-934-4010</b> Fax 934-4015 (O361)

What should I tell these folks to expect? An e-mail or package with the labels?

Thanks again for your help!

Serving Together,

***Jeffery Baugus***

Coordinator of Math and Science  
Santa Rosa County School District

Office: 850.983.5051 Fax: 850.981.7861

---

**From:** Ezell, Ty <david.ezell@mheducation.com>  
**Sent:** Thursday, August 1, 2019 1:30 PM  
**To:** Baugus, Jeffery A. <BaugusJ@santarosa.k12.fl.us>  
**Subject:** (EXT) McGraw-Hill Materials

**CAUTION!!! This Message originated OUTSIDE the district. CAUTION!!!**

Jeff,

We'd be happy to issue return labels. Can you provide the information below to help complete the request.

Name of Schools  
Contact person to receive labels

Once I get this, I will send in so we can get them to the contacts and get the materials out of their schools.

Thanks



---

**Ty Ezell**

Sales Representative  
McGraw-Hill Education | School Group  
C: 850.628.1858  
[david.ezell@mheducation.com](mailto:david.ezell@mheducation.com)



The information contained in this message may be confidential and/or constitute a privileged attorney-client document. If the reader of this message is not the intended recipient, or an employee or agent responsible for delivering this message to the intended recipient, you are hereby notified that any dissemination, distribution or copying



of this communication is strictly prohibited. If you have received this communication in error, please notify McGraw-Hill immediately by replying to the message and deleting it from your computer. Thank you.

**Goodbred, Tracy R.**

---

**From:** McKnight, Patti  
**Sent:** Thursday, August 1, 2019 4:03 PM  
**Cc:** Lipe, Cindie S.  
**Subject:** Santa Rosa Literacy Symposium - Back to the Basics! August 24th  
**Attachments:** Santa Rosa Literacy Symposium Sponsor Request.doc

Good afternoon,

The Santa Rosa County School District *Literacy Symposium* last August was so successful that we're planning second half-day event for **Saturday, August 24, 2019**. We expect to have approximately 150 attendees gather to hear speakers Dewayne Reed & Noelle Morris. Our focus this year is *Back to the Basics* with an emphasis on the "why" we teach.

We invite you to support our teachers this year as a breakfast sponsor and/or by providing door prizes, books, and other promotional items for the attendee's "SWAG Bags.". Our venue this year will not accommodate display tables, but you're welcome to attend as a participant. If you'd like to provide brochures, pamphlets or other product information we'd be happy to include those items in the bags.

If your donation is in the form of funding, please make checks payable to **Santa Rosa Educational Foundation**.

All sponsors are recognized throughout the day, within the program brochure and on the event mobile app.

All items can be sent to:

Santa Rosa County School District Dillon Center  
Patti McKnight / Literacy Department  
6032 Highway 90  
Milton, FL 32570

Cindie Lipe will be coordinating receipt of these items and setting up breakfast sponsors, so if you have any questions you may contact her at [lipec@santarosa.k12.fl.us](mailto:lipec@santarosa.k12.fl.us) or 850-983-5064. And, of course, I'm always available to you as well. My phone number is below.

We're looking forward to this event and thank you so much for your support!

Patti McKnight  
Literacy and ESOL Coordinator  
Santa Rosa County Schools  
850-983-5045



Patti McKnight  
Literacy and ESOL Coordinator  
6032 Hwy 90  
Milton, Florida 32570-6706  
Phone: 850.983.5045  
Cell: 850.910-3601  
E-mail: mcknightp@mail.santarosa.k12.fl.us

Greetings,

The Santa Rosa County School District *Literacy Symposium* last August was so successful that we're planning second event for Saturday, August 24, 2019. We expect to have approximately 150 attendees gather to hear speakers Dewayne Reed & Noelle Morris. Our focus this year is *Back to the Basics* with an emphasis on the "why" we teach.

We invite you to support our teachers this year as a breakfast sponsor and/or by providing door prizes, books, and other promotional items for the attendee's "SWAG Bags.". Our venue this year will not accommodate display tables, but you're welcome to attend as a participant. If you'd like to provide brochures, pamphlets or other product information we'd be happy to include those items in the bags. If your donation is in the form of funding, please make checks payable to **Santa Rosa Educational Foundation**. All sponsors are recognized throughout the day, within the program brochure and on the event mobile app.

All items can be sent to:

Santa Rosa County School District Dillon Center  
Patti McKnight/Literacy Department  
6032 Highway 90  
Milton, FL 32570

Cindie Lipe will be coordinating receipt of these items and setting up breakfast sponsors, so if you have any questions you may contact her at [lipec@santarosa.k12.fl.us](mailto:lipec@santarosa.k12.fl.us) or 850-983-5064. And, of course, I'm always available to you as well. My phone number is below.

We're looking forward to this event and thank you so much for your support!

Patti McKnight  
Literacy and ESOL Coordinator  
Santa Rosa County Schools  
850-983-5045



## Goodbred, Tracy R.

---

**From:** Baugus, Jeffery A.  
**Sent:** Thursday, August 1, 2019 4:04 PM  
**To:** Ezell, Ty  
**Subject:** Re: (EXT) RE: (EXT) McGraw-Hill Materials

10-4, if you could have them let me know, I'll inform the APs so they can be on the look out. Otherwise, with preplanning kicking up, some may ignore a "random" MHE email.

Thanks again!

Serving Together,

*Jeffery Baugus*

Coordinator of Math and Science  
Santa Rosa County School District

Office: 850.983.5051 Fax: 850.981.7861

---

**From:** Ezell, Ty <david.ezell@mheducation.com>  
**Sent:** Thursday, August 1, 2019 3:52 PM  
**To:** Baugus, Jeffery A. <BaugusJ@santarosa.k12.fl.us>  
**Subject:** (EXT) RE: (EXT) McGraw-Hill Materials

**CAUTION!!! This Message originated OUTSIDE the district. CAUTION!!!**

Thanks Jeff. Not sure yet, as Customer Service will be handling this.



---

**Ty Ezell**

Sales Representative  
McGraw-Hill Education | School Group  
C: 850.628.1858  
[david.ezell@mheducation.com](mailto:david.ezell@mheducation.com)



**From:** Baugus, Jeffery A. <BaugusJ@santarosa.k12.fl.us>

**Sent:** Thursday, August 1, 2019 4:52 PM

**To:** Ezell, Ty <david.ezell@mheducation.com>

**Subject:** Re: (EXT) McGraw-Hill Materials

\*\*\* EXTERNAL EMAIL: If sender is unknown, use caution when opening. \*\*\*

Looks like each school received them. Here's our list:

<u>School</u>	<u>Asst. Principal</u>	<u>Phone</u>
<b>Avalon Middle School 6-8</b> 5445 King Arthurs Way Milton, 32583	Roselyn Curtis	<b>850-983-5540</b> Fax 983-5545 (O302)
<b>Central High School K-12</b> 6180 Central School Rd Milton, 32570	Cheree Davis	<b>850-983-5640</b> Fax 983-5645 (OO21)
<b>Chumuckla Elementary PK-6</b> 2312 Hwy 182 Jay, 32565	Christy Baggett	<b>850-995-3690</b> Fax 995-3695 (OO61)
<b>Gulf Breeze Middle 6-8</b> 649 Gulf Breeze Pkwy Gulf Breeze, 32561	Tracy Murphy	<b>850-934-4080</b> Fax 934-4085 (O102)
<b>Hobbs Middle 6-8</b> 5317 Glover Lane Milton, 32570	Ashley Flowers	<b>850-983-5630</b> Fax 983-5635 (O231)
<b>Holley-Navarre Middle 6-8</b> 1976 Williams Creek Rd Navarre, 32566	Pete Della Ratta	<b>850-936-6040</b> Fax 936-6049 (O272)
<b>Jay Elementary PK-6</b> 13833 Alabama St. Jay, 32565	Missy Floyd	<b>850-675-4554</b> Fax 675-3362 (O142)
<b>Jay High School 7-12</b> 3741 School St. Jay, 32565	Wes Underwood	<b>850-675-4507</b> Fax 675-8573 (O141)
<b>King Middle School</b> 5928 Stewart St Milton, 32570	Margaret McCormick	983-5660 Fax 983-5665 (O261)
<b>Thomas Sims Middle 6-8</b> 5500 Education Dr Pace, 32571	Ryan Stokes	<b>850-995-3676</b> Fax 995-3696 (O332)
<b>Woodlawn Beach Middle 6-8</b> 1500 Woodlawn Way Gulf Breeze, 32563	Amanda Makar	<b>850-934-4010</b> Fax 934-4015 (O361)

What should I tell these folks to expect? An e-mail or package with the labels?

Thanks again for your help!

Serving Together,

## *Jeffery Baugus*

Coordinator of Math and Science  
Santa Rosa County School District

Office: 850.983.5051 Fax: 850.981.7861

---

**From:** Ezell, Ty <[david.ezell@mheducation.com](mailto:david.ezell@mheducation.com)>  
**Sent:** Thursday, August 1, 2019 1:30 PM  
**To:** Baugus, Jeffery A. <[BaugusJ@santarosa.k12.fl.us](mailto:BaugusJ@santarosa.k12.fl.us)>  
**Subject:** (EXT) McGraw-Hill Materials

**CAUTION!!! This Message originated OUTSIDE the district. CAUTION!!!**

Jeff,

We'd be happy to issue return labels. Can you provide the information below to help complete the request.

Name of Schools  
Contact person to receive labels

Once I get this, I will send in so we can get them to the contacts and get the materials out of their schools.

Thanks



---

### **Ty Ezell**

Sales Representative  
McGraw-Hill Education | School Group  
C: 850.628.1858  
[david.ezell@mheducation.com](mailto:david.ezell@mheducation.com)



The information contained in this message may be confidential and/or constitute a privileged attorney-client document. If the reader of this message is not the intended recipient, or an employee or agent responsible for delivering this message to the intended recipient, you are hereby notified that any dissemination, distribution or copying of this communication is strictly prohibited. If you have received this communication in error, please notify McGraw-Hill immediately by replying to the message and deleting it from your computer. Thank you.

The information contained in this message may be confidential and/or constitute a privileged attorney-client document. If the reader of this message is not the intended recipient, or an employee or agent responsible for delivering this message to the intended recipient, you are hereby notified that any dissemination, distribution or copying of this communication is strictly prohibited. If you have received this communication in error, please notify McGraw-Hill immediately by replying to the message and deleting it from your computer. Thank you.



**Goodbred, Tracy R.**

---

**From:** Bauldree, Regenia  
**Sent:** Tuesday, August 6, 2019 12:47 PM  
**To:** Ezell, Ty  
**Subject:** Jay Elementary School order  
**Attachments:** McGrawHillPackingList\_Math.pdf

**Importance:** High

Mr. Ezell,

I just noticed the following orders were received for Jay Elementary School. Can you tell me why these books were shipped this year because we are in a new Math adoption this year?

Thanks & Have a Great Day 😊

Regenia Bauldree

Bookkeeper / Jay Elementary School / Santa Rosa County School District

Direct Line: 850-359-8232 / Front Office: 850-359-8230 / E-fax: 850-359-8669

Email: [bauldr@santeros.k12.fl.us](mailto:bauldr@santeros.k12.fl.us)



SEND SERVICE INQUIRIES TO:  
 MCGRAW-HILL  
 PO BOX 182605  
 COLUMBUS, OH 43218-2605  
 PHONE: 1-800-334-7344

SEND RETURNS TO:  
 MCGRAW-HILL  
 1250 GEORGE RD  
 ASHLAND, OH 44805-8928  
 PHONE: 1-800-334-7344

**THIS IS NOT AN INVOICE**  
 \*\* Shipping charges and tax, if applicable, are not reflected on this document. \*\*  
 \*\* Please see your invoice for final pricing information. \*\*

PARCEL ID: **19606621**

**PACKING LIST**

SHIP TO ACCOUNT: 268657  
 JAY ELEM SCH  
 13833 ALABAMA ST  
 JAY FL 32565

BILL TO ACCOUNT: 263597  
 SANTA ROSA CO SCHOOL DISTRICT  
 5086 CANAL STREET  
 ACCOUNTS PAYABLE  
 MILTON FL 32570-6726

PURCHASE ORDER NO: 713120	
MH ORDER NO: 37023400	DATE: 07/14/19
DELIVERY ID: 108737780	

TOTAL CARTONS  
 FOR THIS PO#:  
 4

SHIP METHOD: FEDEX GROUND PREPAID
ORDER TYPE: CUSTOMER ORDER
INVOICE: 108737780001

ISBN-13	MHID	DESCRIPTION	QUANTITY	UNIT PRICE	DISC	EXTENDED PRICE
9780021440832	0021440832	GLNC MTHFL CRS 1 VL 2 SE	50		NET	
<b>TOTAL FOR PO# 713120</b>			<b>50</b>			



PLEASE DON'T FORGET TO PROCESS YOUR RECEIVER TO FACILITATE  
 PROMPT PAYMENT OF YOUR INVOICE  
 1 OF 1

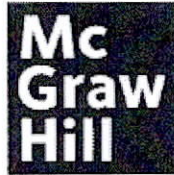

SEND SERVICE INQUIRIES TO:  
 MCGRAW-HILL  
 PO BOX 182605  
 COLUMBUS, OH 43218-2605  
 PHONE: 1-800-334-7344

SEND RETURNS TO:  
 MCGRAW-HILL  
 1250 GEORGE RD  
 ASHLAND, OH 44805-8928  
 PHONE: 1-800-334-7344

**THIS IS NOT AN INVOICE**  
 \*\* Shipping charges and tax, if applicable, are not reflected on this document. \*\*  
 \*\* Please see your invoice for final pricing information. \*\*

PARCEL ID: **19709073**

**PACKING LIST**

SHIP TO ACCOUNT: 268657  
 JAY ELEM SCH  
 13833 ALABAMA ST  
 JAY FL 32565

BILL TO ACCOUNT: 263597  
 SANTA ROSA CO SCHOOL DISTRICT  
 5086 CANAL STREET  
 ACCOUNTS PAYABLE  
 MILTON FL 32570-6726

PURCHASE ORDER NO: 713120	
MH ORDER NO: 37023400	DATE: 07/16/19
DELIVERY ID: 108818085	

TOTAL CARTONS  
 FOR THIS PO#: **4**

SHIP METHOD: FEDEX GROUND PREPAID
ORDER TYPE: CUSTOMER ORDER
INVOICE: 108818085001

ISBN-13	MHID	DESCRIPTION	QUANTITY	UNIT PRICE	DISC	EXTENDED PRICE
9780021438648	0021438641	GLNC MTH FL CRS 1 VL 1 SE	50		NET	
<b>TOTAL FOR PO# 713120</b>			<b>50</b>			



PLEASE DON'T FORGET TO PROCESS YOUR RECEIVER TO FACILITATE  
 PROMPT PAYMENT OF YOUR INVOICE

**Goodbred, Tracy R.**

---

**From:** Baugus, Jeffery A.  
**Sent:** Tuesday, August 6, 2019 2:27 PM  
**To:** Ezell, Ty;Bauldree, Regenia  
**Subject:** Re: (EXT) Re: Jay Elementary School order

Regenia,

Surplus will be coming by to pick up those materials sometime during the second week of school. If you'll have them waiting in your custodial receiving area, they'll get them picked up for you soon.

Thanks so much for the question!

Serving Together,

*Jeffery Baugus*

Coordinator of Math and Science  
Santa Rosa County School District

Office: 850.983.5051 Fax: 850.981.7861

---

**From:** Ezell, Ty <david.ezell@mheducation.com>  
**Sent:** Tuesday, August 6, 2019 12:58 PM  
**To:** Bauldree, Regenia <bauldr@sanatarosa.k12.fl.us>  
**Cc:** Baugus, Jeffery A. <BaugusJ@sanatarosa.k12.fl.us>  
**Subject:** (EXT) Re: Jay Elementary School order

**CAUTION!!! This Message originated OUTSIDE the district. CAUTION!!!**

Yes, this was the last year of your free consumables and they were on automatic shipment. We are working with Jeff now.

Sent from my iPhone

On Aug 6, 2019, at 1:47 PM, Bauldree, Regenia <bauldr@sanatarosa.k12.fl.us> wrote:

**\*\*\* EXTERNAL EMAIL: If sender is unknown, use caution when opening. \*\*\***

Mr. Ezell,  
I just noticed the following orders were received for Jay Elementary School. Can you tell me why these books were shipped this year because we are in a new Math adoption this year?



Thanks & Have a Great Day 😊

Regenia Bauldree

Bookkeeper / Jay Elementary School / Santa Rosa County School District

Direct Line: 850-359-8232 / Front Office: 850-359-8230 / E-fax: 850-359-8669

Email: [bauldr@sanatarosa.k12.fl.us](mailto:bauldr@sanatarosa.k12.fl.us)

<McGrawHillPackingList\_Math.pdf>

The information contained in this message may be confidential and/or constitute a privileged attorney-client document. If the reader of this message is not the intended recipient, or an employee or agent responsible for delivering this message to the intended recipient, you are hereby notified that any dissemination, distribution or copying of this communication is strictly prohibited. If you have received this communication in error, please notify McGraw-Hill immediately by replying to the message and deleting it from your computer. Thank you.

**Goodbred, Tracy R.**

---

**From:** Baugus, Jeffery A.  
**Sent:** Tuesday, August 6, 2019 2:28 PM  
**To:** Ezell, Ty  
**Subject:** Re: (EXT) Re: Jay Elementary School order

We've arranged for our surplus folks to come get the materials.

Thanks!

Serving Together,

***Jeffery Baugus***

Coordinator of Math and Science  
Santa Rosa County School District

Office: 850.983.5051 Fax: 850.981.7861

---

**From:** Ezell, Ty <david.ezell@mheducation.com>  
**Sent:** Tuesday, August 6, 2019 12:58 PM  
**To:** Bauldree, Regenia <bauldrr@santarosa.k12.fl.us>  
**Cc:** Baugus, Jeffery A. <BaugusJ@santarosa.k12.fl.us>  
**Subject:** (EXT) Re: Jay Elementary School order

**CAUTION!!! This Message originated OUTSIDE the district. CAUTION!!!**

Yes, this was the last year of your free consumables and they were on automatic shipment. We are working with Jeff now.

Sent from my iPhone

On Aug 6, 2019, at 1:47 PM, Bauldree, Regenia <bauldrr@santarosa.k12.fl.us> wrote:

\*\*\* EXTERNAL EMAIL: If sender is unknown, use caution when opening. \*\*\*

Mr. Ezell,  
I just noticed the following orders were received for Jay Elementary School. Can you tell me why these books were shipped this year because we are in a new Math adoption this year?

Thanks & Have a Great Day 😊  
Regenia Bauldree  
Bookkeeper / Jay Elementary School / Santa Rosa County School District

Direct Line: 850-359-8232 / Front Office: 850-359-8230 / E-fax: 850-359-8669  
Email: [bauldr@sanatarosa.k12.fl.us](mailto:bauldr@sanatarosa.k12.fl.us)

<McGrawHillPackingList\_Math.pdf>

The information contained in this message may be confidential and/or constitute a privileged attorney-client document. If the reader of this message is not the intended recipient, or an employee or agent responsible for delivering this message to the intended recipient, you are hereby notified that any dissemination, distribution or copying of this communication is strictly prohibited. If you have received this communication in error, please notify McGraw-Hill immediately by replying to the message and deleting it from your computer. Thank you.

**Goodbred, Tracy R.**

---

**From:** Bauldree, Regenia  
**Sent:** Tuesday, August 6, 2019 2:54 PM  
**To:** Baugus, Jeffery A.;Ezell, Ty  
**Subject:** RE: (EXT) Re: Jay Elementary School order

Thanks, I will make sure the boxes are where they can get to them

Thanks & Have a Great Day 😊

Regenia Bauldree

Bookkeeper / Jay Elementary School / Santa Rosa County School District  
Direct Line: 850-359-8232 / Front Office: 850-359-8230 / E-fax: 850-359-8669  
Email: [bauldr@antarosa.k12.fl.us](mailto:bauldr@antarosa.k12.fl.us)

---

**From:** Baugus, Jeffery A.  
**Sent:** Tuesday, August 06, 2019 2:27 PM  
**To:** Ezell, Ty <[david.ezell@mheducation.com](mailto:david.ezell@mheducation.com)>; Bauldree, Regenia <[bauldr@antarosa.k12.fl.us](mailto:bauldr@antarosa.k12.fl.us)>  
**Subject:** Re: (EXT) Re: Jay Elementary School order

Regenia,

Surplus will be coming by to pick up those materials sometime during the second week of school. If you'll have them waiting in your custodial receiving area, they'll get them picked up for you soon.

Thanks so much for the question!

Serving Together,

***Jeffery Baugus***

Coordinator of Math and Science  
Santa Rosa County School District

Office: 850.983.5051 Fax: 850.981.7861

---

**From:** Ezell, Ty <[david.ezell@mheducation.com](mailto:david.ezell@mheducation.com)>  
**Sent:** Tuesday, August 6, 2019 12:58 PM  
**To:** Bauldree, Regenia <[bauldr@antarosa.k12.fl.us](mailto:bauldr@antarosa.k12.fl.us)>  
**Cc:** Baugus, Jeffery A. <[BaugusJ@antarosa.k12.fl.us](mailto:BaugusJ@antarosa.k12.fl.us)>  
**Subject:** (EXT) Re: Jay Elementary School order

**CAUTION!!! This Message originated OUTSIDE the district. CAUTION!!!**



Yes, this was the last year of your free consumables and they were on automatic shipment. We are working with Jeff now.

Sent from my iPhone

On Aug 6, 2019, at 1:47 PM, Bauldree, Regenia <[bauldr@antarosa.k12.fl.us](mailto:bauldr@antarosa.k12.fl.us)> wrote:

\*\*\* EXTERNAL EMAIL: If sender is unknown, use caution when opening. \*\*\*

Mr. Ezell,  
I just noticed the following orders were received for Jay Elementary School. Can you tell me why these books were shipped this year because we are in a new Math adoption this year?

Thanks & Have a Great Day 😊

Regenia Bauldree

Bookkeeper / Jay Elementary School / Santa Rosa County School District

Direct Line: 850-359-8232 / Front Office: 850-359-8230 / E-fax: 850-359-8669

Email: [bauldr@antarosa.k12.fl.us](mailto:bauldr@antarosa.k12.fl.us)

<McGrawHillPackingList\_Math.pdf>

The information contained in this message may be confidential and/or constitute a privileged attorney-client document. If the reader of this message is not the intended recipient, or an employee or agent responsible for delivering this message to the intended recipient, you are hereby notified that any dissemination, distribution or copying of this communication is strictly prohibited. If you have received this communication in error, please notify McGraw-Hill immediately by replying to the message and deleting it from your computer. Thank you.

**Goodbred, Tracy R.**

---

**From:** Bauldree, Regenia  
**Sent:** Tuesday, August 6, 2019 2:54 PM  
**To:** Baugus, Jeffery A.;Ezell, Ty  
**Subject:** RE: (EXT) Re: Jay Elementary School order

Thanks, I will make sure the boxes are where they can get to them

Thanks & Have a Great Day 😊

Regenia Bauldree

Bookkeeper / Jay Elementary School / Santa Rosa County School District

Direct Line: 850-359-8232 / Front Office: 850-359-8230 / E-fax: 850-359-8669

Email: [bauldr@antarosa.k12.fl.us](mailto:bauldr@antarosa.k12.fl.us)

---

**From:** Baugus, Jeffery A.  
**Sent:** Tuesday, August 06, 2019 2:27 PM  
**To:** Ezell, Ty <[david.ezell@mheducation.com](mailto:david.ezell@mheducation.com)>; Bauldree, Regenia <[bauldr@antarosa.k12.fl.us](mailto:bauldr@antarosa.k12.fl.us)>  
**Subject:** Re: (EXT) Re: Jay Elementary School order

Regenia,

Surplus will be coming by to pick up those materials sometime during the second week of school. If you'll have them waiting in your custodial receiving area, they'll get them picked up for you soon.

Thanks so much for the question!

Serving Together,

*Jeffery Baugus*

Coordinator of Math and Science

Santa Rosa County School District

Office: 850.983.5051 Fax: 850.981.7861

---

**From:** Ezell, Ty <[david.ezell@mheducation.com](mailto:david.ezell@mheducation.com)>  
**Sent:** Tuesday, August 6, 2019 12:58 PM  
**To:** Bauldree, Regenia <[bauldr@antarosa.k12.fl.us](mailto:bauldr@antarosa.k12.fl.us)>  
**Cc:** Baugus, Jeffery A. <[BaugusJ@antarosa.k12.fl.us](mailto:BaugusJ@antarosa.k12.fl.us)>  
**Subject:** (EXT) Re: Jay Elementary School order

**CAUTION!!! This Message originated OUTSIDE the district. CAUTION!!!**

Yes, this was the last year of your free consumables and they were on automatic shipment. We are working with Jeff now.

Sent from my iPhone

On Aug 6, 2019, at 1:47 PM, Bauldree, Regenia <[bauldr@antarosa.k12.fl.us](mailto:bauldr@antarosa.k12.fl.us)> wrote:

**\*\*\* EXTERNAL EMAIL: If sender is unknown, use caution when opening. \*\*\***

Mr. Ezell,  
I just noticed the following orders were received for Jay Elementary School. Can you tell me why these books were shipped this year because we are in a new Math adoption this year?

Thanks & Have a Great Day 😊

Regenia Bauldree

Bookkeeper / Jay Elementary School / Santa Rosa County School District

Direct Line: 850-359-8232 / Front Office: 850-359-8230 / E-fax: 850-359-8669

Email: [bauldr@antarosa.k12.fl.us](mailto:bauldr@antarosa.k12.fl.us)

<McGrawHillPackingList\_Math.pdf>

The information contained in this message may be confidential and/or constitute a privileged attorney-client document. If the reader of this message is not the intended recipient, or an employee or agent responsible for delivering this message to the intended recipient, you are hereby notified that any dissemination, distribution or copying of this communication is strictly prohibited. If you have received this communication in error, please notify McGraw-Hill immediately by replying to the message and deleting it from your computer. Thank you.

**Goodbred, Tracy R.**

---

**From:** Baugus, Jeffery A.  
**Sent:** Wednesday, August 7, 2019 10:01 AM  
**To:** Ezell, Ty  
**Subject:** Re: (EXT) Re: (EXT) Re: Jay Elementary School order

If we've paid for them already, we'll keep them and run them through our surplus process. If MHE wants them back, we'd need to discuss that with Mr. Smith.

Serving Together,

*Jeffery Baugus*

Coordinator of Math and Science  
Santa Rosa County School District

Office: 850.983.5051 Fax: 850.981.7861

---

**From:** Ezell, Ty <david.ezell@mheducation.com>  
**Sent:** Wednesday, August 7, 2019 6:59 AM  
**To:** Baugus, Jeffery A. <BaugusJ@santarosa.k12.fl.us>  
**Subject:** (EXT) Re: (EXT) Re: Jay Elementary School order

**CAUTION!!! This Message originated OUTSIDE the district. CAUTION!!!**

Ok, do you want us to pick up at one location or are you wanting to keep them?

Sent from my iPhone

On Aug 6, 2019, at 2:27 PM, Baugus, Jeffery A. <BaugusJ@santarosa.k12.fl.us> wrote:

\*\*\* EXTERNAL EMAIL: If sender is unknown, use caution when opening. \*\*\*

We've arranged for our surplus folks to come get the materials.

Thanks!

Serving Together,

*Jeffery Baugus*

Coordinator of Math and Science  
Santa Rosa County School District

Office: 850.983.5051 Fax: 850.981.7861



---

**From:** Ezell, Ty <[david.ezell@mheducation.com](mailto:david.ezell@mheducation.com)>  
**Sent:** Tuesday, August 6, 2019 12:58 PM  
**To:** Bauldree, Regenia <[bauldr@antarosa.k12.fl.us](mailto:bauldr@antarosa.k12.fl.us)>  
**Cc:** Baugus, Jeffery A. <[BaugusJ@antarosa.k12.fl.us](mailto:BaugusJ@antarosa.k12.fl.us)>  
**Subject:** (EXT) Re: Jay Elementary School order

**CAUTION!!! This Message originated OUTSIDE the district. CAUTION!!!**

Yes, this was the last year of your free consumables and they were on automatic shipment. We are working with Jeff now.

Sent from my iPhone

On Aug 6, 2019, at 1:47 PM, Bauldree, Regenia <[bauldr@antarosa.k12.fl.us](mailto:bauldr@antarosa.k12.fl.us)> wrote:

\*\*\* EXTERNAL EMAIL: If sender is unknown, use caution when opening. \*\*\*

Mr. Ezell,  
I just noticed the following orders were received for Jay Elementary School. Can you tell me why these books were shipped this year because we are in a new Math adoption this year?

Thanks & Have a Great Day 😊

Regenia Bauldree

Bookkeeper / Jay Elementary School / Santa Rosa County School District  
Direct Line: 850-359-8232 / Front Office: 850-359-8230 / E-fax: 850-359-8669

Email: [bauldr@antarosa.k12.fl.us](mailto:bauldr@antarosa.k12.fl.us)

<McGrawHillPackingList\_Math.pdf>

The information contained in this message may be confidential and/or constitute a privileged attorney-client document. If the reader of this message is not the intended recipient, or an employee or agent responsible for delivering this message to the intended recipient, you are hereby notified that any dissemination, distribution or copying of this communication is strictly prohibited. If you have received this communication in error, please notify McGraw-Hill immediately by replying to the message and deleting it from your computer. Thank you.

The information contained in this message may be confidential and/or constitute a privileged attorney-client document. If the reader of this message is not the intended recipient, or an employee or agent responsible for delivering this message to the intended recipient, you are hereby notified that any dissemination, distribution or copying of this communication is strictly prohibited. If you have received this communication in error, please notify McGraw-Hill immediately by replying to the message and deleting it from your computer. Thank you.

## Goodbred, Tracy R.

---

**From:** Ezell, Ty <david.ezell@mheducation.com>  
**Sent:** Wednesday, August 7, 2019 10:11 AM  
**To:** Baugus, Jeffery A.  
**Cc:** Powers-Scanga, Rachel  
**Subject:** (EXT) RE: (EXT) Re: (EXT) Re: Jay Elementary School order

### **CAUTION!!! This Message originated OUTSIDE the district. CAUTION!!!**

The materials are yours, so if you want them that is great. We want you to keep what you paid for. If you don't want them, let me know and we will try to arrange pick up at your surplus center.

Thanks



---

### **Ty Ezell**

Sales Representative  
McGraw-Hill Education | School Group  
C: 850.628.1858  
[david.ezell@mheducation.com](mailto:david.ezell@mheducation.com)



---

**From:** Baugus, Jeffery A. <BaugusJ@santarosa.k12.fl.us>  
**Sent:** Wednesday, August 7, 2019 11:01 AM  
**To:** Ezell, Ty <david.ezell@mheducation.com>  
**Subject:** Re: (EXT) Re: (EXT) Re: Jay Elementary School order

\*\*\* EXTERNAL EMAIL: If sender is unknown, use caution when opening. \*\*\*

If we've paid for them already, we'll keep them and run them through our surplus process. If MHE wants them back, we'd need to discuss that with Mr. Smith.

Serving Together,

## *Jeffery Baugus*

Coordinator of Math and Science  
Santa Rosa County School District

Office: 850.983.5051 Fax: 850.981.7861

---

**From:** Ezell, Ty <[david.ezell@mheducation.com](mailto:david.ezell@mheducation.com)>  
**Sent:** Wednesday, August 7, 2019 6:59 AM  
**To:** Baugus, Jeffery A. <[BaugusJ@santarosa.k12.fl.us](mailto:BaugusJ@santarosa.k12.fl.us)>  
**Subject:** (EXT) Re: (EXT) Re: Jay Elementary School order

**CAUTION!!! This Message originated OUTSIDE the district. CAUTION!!!**

Ok, do you want us to pick up at one location or are you wanting to keep them?

Sent from my iPhone

On Aug 6, 2019, at 2:27 PM, Baugus, Jeffery A. <[BaugusJ@santarosa.k12.fl.us](mailto:BaugusJ@santarosa.k12.fl.us)> wrote:

\*\*\* EXTERNAL EMAIL: If sender is unknown, use caution when opening. \*\*\*

We've arranged for our surplus folks to come get the materials.

Thanks!

Serving Together,

## *Jeffery Baugus*

Coordinator of Math and Science  
Santa Rosa County School District

Office: 850.983.5051 Fax: 850.981.7861

---

**From:** Ezell, Ty <[david.ezell@mheducation.com](mailto:david.ezell@mheducation.com)>  
**Sent:** Tuesday, August 6, 2019 12:58 PM  
**To:** Bauldree, Regenia <[bauldr@antarosa.k12.fl.us](mailto:bauldr@antarosa.k12.fl.us)>  
**Cc:** Baugus, Jeffery A. <[BaugusJ@santarosa.k12.fl.us](mailto:BaugusJ@santarosa.k12.fl.us)>  
**Subject:** (EXT) Re: Jay Elementary School order

**CAUTION!!! This Message originated OUTSIDE the district. CAUTION!!!**



Yes, this was the last year of your free consumables and they were on automatic shipment. We are working with Jeff now.

Sent from my iPhone

On Aug 6, 2019, at 1:47 PM, Bauldree, Regenia <[bauldr@santarosa.k12.fl.us](mailto:bauldr@santarosa.k12.fl.us)> wrote:

\*\*\* EXTERNAL EMAIL: If sender is unknown, use caution when opening. \*\*\*

Mr. Ezell,

I just noticed the following orders were received for Jay Elementary School. Can you tell me why these books were shipped this year because we are in a new Math adoption this year?

Thanks & Have a Great Day 😊

Regenia Bauldree

Bookkeeper / Jay Elementary School / Santa Rosa County School District  
Direct Line: 850-359-8232 / Front Office: 850-359-8230 / E-fax: 850-359-8669

Email: [bauldr@santarosa.k12.fl.us](mailto:bauldr@santarosa.k12.fl.us)

<McGrawHillPackingList\_Math.pdf>

The information contained in this message may be confidential and/or constitute a privileged attorney-client document. If the reader of this message is not the intended recipient, or an employee or agent responsible for delivering this message to the intended recipient, you are hereby notified that any dissemination, distribution or copying of this communication is strictly prohibited. If you have received this communication in error, please notify McGraw-Hill immediately by replying to the message and deleting it from your computer. Thank you.

The information contained in this message may be confidential and/or constitute a privileged attorney-client document. If the reader of this message is not the intended recipient, or an employee or agent responsible for delivering this message to the intended recipient, you are hereby notified that any dissemination, distribution or copying of this communication is strictly prohibited. If you have received this communication in error, please notify McGraw-Hill immediately by replying to the message and deleting it from your computer. Thank you.

The information contained in this message may be confidential and/or constitute a privileged attorney-client document. If the reader of this message is not the intended recipient, or an employee or agent responsible for delivering this message to the intended recipient, you are hereby notified that any dissemination, distribution or copying of this communication is strictly prohibited. If you have received this communication in error, please notify McGraw-Hill immediately by replying to the message and deleting it from your computer. Thank you.



**Goodbred, Tracy R.**

---

**From:** Jeff Cregor <JeffCregor@FSBD.com>  
**Sent:** Thursday, August 8, 2019 6:24 AM  
**To:** Stetler, Sue  
**Cc:** Ezell, Ty; Jeff Cregor  
**Subject:** Free Approval for McGraw Physical Science - Central School - Santa Rosa

Sue,

We received approval from your McGraw Hill Representative Ty Ezell. How many are you planning to order this year? We currently have 63 in stock. Please let us know your order quantity so we can make adequate preparations. Have a great day!

**McGRAW-HILL EDUCATION**  
PHYSICAL SCIENCE,  
2019/1ST FLORIDA EDITION

READING ESSENTIALS STUDENT EDITION ..... 85-623-4 15.00

FSBD Code	Title	Price	Expiration Date	Publisher
856234	READ ESNTL PHYSICAL SCIENCE PHYSICAL SCIENCE 9-12 ISBN: 007896315X ISBN13: 9780078963155	\$15.00	2023	MCGRAW-HILL EDUCATION

Thank you,

Jeff Cregor  
Order Analyst  
Florida School Book Depository, Inc  
PO Box 6578 Jacksonville, FL 32236  
800-447-7957  
904-781-7191  
FAX 904-781-3486  
[jeffcregor@fsbd.com](mailto:jeffcregor@fsbd.com)

---

**From:** Stetler, Sue [mailto:StetlerS@santarosa.k12.fl.us]  
**Sent:** Wednesday, August 07, 2019 3:38 PM  
**To:** Jeff Cregor  
**Subject:** Check On This

Hey, Jeff

Will you please check on something for me?

I was told that McGraw Hill will allow the Reading Essentials workbook to be ordered instead of the Physical Science Notebook for the remainder (years 2-5) of the adoption. From what I understand we can get this as a FREE item.

The ISBN # of what we would like to order is 978-0-07-896315-5

Would you please check on this?

Thanks!!!!

Sue Stetler  
Central School

**Goodbred, Tracy R.**

---

**From:** Jeff Cregor <JeffCregor@FSBD.com>  
**Sent:** Thursday, August 8, 2019 7:07 AM  
**To:** Stetler, Sue  
**Cc:** Ezell, Ty  
**Subject:** RE: Free Approval for McGraw Physical Science - Central School - Santa Rosa

Yes. This would be a switch. You would be giving up the book you normally order for free and replacing it with this one. If you plan on ordering the workbook that normally comes with this program, then you would need to purchase the Reading Essentials 856234. You would not need permission to buy that book.

This is the free workbook that normally goes with the program:

FLORIDA SCIENCE NOTEBOOK ..... 85-623-3 12.60  
(Free 1 per Complete 5-Year Student  
Bundle purchased, for 5 years  
Reorder years 2-5)

Below is the free workbook that Ty approved IF you decide to switch from 856233:

**McGRAW-HILL EDUCATION**  
**PHYSICAL SCIENCE,**  
**2019/1ST FLORIDA EDITION**

READING ESSENTIALS STUDENT EDITION ..... 85-623-4 15.00

<b>FSBD Code</b>	<b>Title</b>	<b>Price</b>	<b>Expiration Date</b>	<b>Publisher</b>
856234	READ ESNTL PHYSICAL SCIENCE PHYSICAL SCIENCE 9-12 ISBN: 007896315X ISBN13: 9780078963155	\$15.00	2023	MCGRAW-HILL EDUCATION

You have already received 110 free of 856233 this year, so this would be a switch that you would start in 2020 unless you intend to return them and reorder 856234. We are not authorized to give you both titles for free. It is a choice. Please let me know what you decide.

Thank you,

Jeff Cregor  
Order Analyst  
Florida School Book Depository, Inc  
PO Box 6578 Jacksonville, FL 32236  
800-447-7957  
904-781-7191  
FAX 904-781-3486  
[jeffcregor@fsbd.com](mailto:jeffcregor@fsbd.com)

---

**From:** Stetler, Sue [mailto:StetlerS@santarosa.k12.fl.us]  
**Sent:** Thursday, August 08, 2019 7:58 AM  
**To:** Jeff Cregor  
**Subject:** Re: Free Approval for McGraw Physical Science - Central School - Santa Rosa

Jeff, is Ty letting this go as a FREE item? We are wanting to order 110.

---

**From:** Jeff Cregor <JeffCregor@FSBD.com>  
**Sent:** Thursday, August 8, 2019 6:23 AM  
**To:** Stetler, Sue <StetlerS@santarosa.k12.fl.us>  
**Cc:** Ezell, Ty <david.ezell@mheducation.com>; Jeff Cregor <JeffCregor@FSBD.com>  
**Subject:** Free Approval for McGraw Physical Science - Central School - Santa Rosa

Sue,

We received approval from your McGraw Hill Representative Ty Ezell. How many are you planning to order this year? We currently have 63 in stock. Please let us know your order quantity so we can make adequate preparations. Have a great day!

**McGRAW-HILL EDUCATION**  
PHYSICAL SCIENCE,  
2019/1ST FLORIDA EDITION

READING ESSENTIALS STUDENT EDITION ..... 85-623-4 15.00

FSBD Code	Title	Price	Expiration Date	Publisher
856234	READ ESNTL PHYSICAL SCIENCE PHYSICAL SCIENCE 9-12 ISBN: 007896315X ISBN13: 9780078963155	\$15.00	2023	MCGRAW-HILL EDUCATION

Thank you,

Jeff Cregor  
Order Analyst  
Florida School Book Depository, Inc  
PO Box 6578 Jacksonville, FL 32236  
800-447-7957  
904-781-7191  
FAX 904-781-3486  
[jeffcregor@fsbd.com](mailto:jeffcregor@fsbd.com)

---

**From:** Stetler, Sue [mailto:StetlerS@santarosa.k12.fl.us]  
**Sent:** Wednesday, August 07, 2019 3:38 PM  
**To:** Jeff Cregor  
**Subject:** Check On This

Hey, Jeff  
Will you please check on something for me?



I was told that McGraw Hill will allow the Reading Essentials workbook to be ordered instead of the Physical Science Notebook for the remainder (years 2-5) of the adoption. From what I understand we can get this as a FREE item.

The ISBN # of what we would like to order is 978-0-07-896315-5

Would you please check on this?

Thanks!!!!

Sue Stetler  
Central School

## Goodbred, Tracy R.

---

**From:** Wyrosdick, Tim  
**Sent:** Thursday, August 15, 2019 3:27 PM  
**To:** Bradigan, Katie  
**Subject:** RE: (EXT) Back to School

Katie, it simply would not be a school start if we didn't hear from you. In your travels you may find a better school system. However, you will not find one that considers you family. Enjoy your travels and your new found work... and remember us here in SRC. We will always remember you.

Tim

---

**From:** Bradigan, Katie <Katie.Bradigan@mheducation.com>  
**Sent:** Thursday, August 15, 2019 3:00 PM  
**To:** Wyrosdick, Tim <WyrosdickT@santarosa.k12.fl.us>; Thorpe, Mike <ThorpeM@santarosa.k12.fl.us>; Barber, Karen R Dr. <BarberK@santarosa.k12.fl.us>; emersonw@santarosaschools.org  
**Subject:** (EXT) Back to School

**CAUTION!!! This Message originated OUTSIDE the district. CAUTION!!!**

Tim, Karen, Mike & Bill-

I wanted to send a quick note to wish you all a smooth & great back to school!!!! With your leadership & your amazing principals & staff, I know it will a huge success.

No matter the company I work for, the job I have or the city I live in, Santa Rosa County will always be one my favorite school district in the US. I would go as far as to say the world, but I'm going to Europe next week and am not sure what kind of schools I will see so I will confirm your global standing in my heart once I return (JK!!!)

Hope everyone is doing well and can't wait to see you all again soon. My trip down to Santa Rosa is long overdue!!



**Katie Bradigan**  
District Manager, Great Lakes  
McGraw-Hill | School Group  
8787 Orion Place, Columbus, Ohio 43240  
C: 614-813-8262  
[katie.bradigan@mheducation.com](mailto:katie.bradigan@mheducation.com)  
mheducation.com





The information contained in this message may be confidential and/or constitute a privileged attorney-client document. If the reader of this message is not the intended recipient, or an employee or agent responsible for delivering this message to the intended recipient, you are hereby notified that any dissemination, distribution or copying of this communication is strictly prohibited. If you have received this communication in error, please notify McGraw-Hill immediately by replying to the message and deleting it from your computer. Thank you.

**Goodbred, Tracy R.**

---

**From:** wyrosdickt@santarosa.k12.fl.us  
**Sent:** Thursday, August 15, 2019 3:32 PM  
**To:** Bradigan, Katie  
**Subject:** Re: (EXT) Re: (EXT) Back to School

(:

"We are Servant Leaders,  
We demand excellence and we focus on students."

----- Original message -----

From: "Bradigan, Katie" <Katie.Bradigan@mheducation.com>  
Date: 8/15/19 3:29 PM (GMT-06:00)  
To: "Wyrosdick, Tim" <WyrosdickT@santarosa.k12.fl.us>  
Subject: (EXT) Re: (EXT) Back to School



**Goodbred, Tracy R.**

---

**From:** Wyrosdick, Tim  
**Sent:** Thursday, August 15, 2019 3:32 PM  
**To:** Bradigan, Katie  
**Subject:** Re: (EXT) Re: (EXT) Back to School

(:

"We are Servant Leaders,  
We demand excellence and we focus on students."

----- Original message -----

From: "Bradigan, Katie" <Katie.Bradigan@mheducation.com>  
Date: 8/15/19 3:29 PM (GMT-06:00)  
To: "Wyrosdick, Tim" <WyrosdickT@santarosa.k12.fl.us>  
Subject: (EXT) Re: (EXT) Back to School

**CAUTION!!! This Message originated OUTSIDE the district. CAUTION!!!**

Aw- that is so kind!!! I've been to many countries already and still haven't found one I love more so I'd say chances are good Santa Rosa stays top of my list for years to come!!

Please give all your principals & team my best! Can't wait to see everyone again soon 😊



**Katie Bradigan**  
District Manager, Great Lakes  
McGraw-Hill | School Group  
8787 Orion Place, Columbus, Ohio 43240  
C: 614-813-8262  
[katie.bradigan@mheducation.com](mailto:katie.bradigan@mheducation.com)  
[mheducation.com](http://mheducation.com)



---

**From:** "Wyrosdick, Tim" <WyrosdickT@santarosa.k12.fl.us>  
**Date:** Thursday, August 15, 2019 at 4:27 PM  
**To:** "Bradigan, Katie" <Katie.Bradigan@mheducation.com>  
**Subject:** RE: (EXT) Back to School

\*\*\* EXTERNAL EMAIL: If sender is unknown, use caution when opening. \*\*\*

Katie, it simply would not be a school start if we didn't hear from you. In your travels you may find a better school system. However, you will not find one that considers you family. Enjoy your travels and your new found work... and remember us here in SRC. We will always remember you.  
Tim

---

**From:** Bradigan, Katie <Katie.Bradigan@mheducation.com>  
**Sent:** Thursday, August 15, 2019 3:00 PM  
**To:** Wyrosdick, Tim <WyrosdickT@santarosa.k12.fl.us>; Thorpe, Mike <ThorpeM@santarosa.k12.fl.us>; Barber, Karen R Dr. <BarberK@santarosa.k12.fl.us>; emersonw@santarosaschools.org  
**Subject:** (EXT) Back to School

**CAUTION!!! This Message originated OUTSIDE the district. CAUTION!!!**

Tim, Karen, Mike & Bill-

I wanted to send a quick note to wish you all a smooth & great back to school!!! With your leadership & your amazing principals & staff, I know it will a huge success.

No matter the company I work for, the job I have or the city I live in, Santa Rosa County will always be one my favorite school district in the US. I would go as far as to say the world, but I'm going to Europe next week and am not sure what kind of schools I will see so I will confirm your global standing in my heart once I return (JK!!!)

Hope everyone is doing well and can't wait to see you all again soon. My trip down to Santa Rosa is long overdue!!



**Katie Bradigan**

District Manager, Great Lakes  
McGraw-Hill | School Group  
8787 Orion Place, Columbus, Ohio 43240  
C: 614-813-8262  
[katie.bradigan@mheducation.com](mailto:katie.bradigan@mheducation.com)  
[mheducation.com](http://mheducation.com)



The information contained in this message may be confidential and/or constitute a privileged attorney-client document. If the reader of this message is not the intended recipient, or an employee or agent responsible for delivering this message to the intended recipient, you are hereby notified that any dissemination, distribution or copying of this communication is strictly prohibited. If you have received this communication in error, please notify McGraw-Hill immediately by replying to the message and deleting it from your computer. Thank you.

The information contained in this message may be confidential and/or constitute a privileged attorney-client document. If the reader of this message is not the intended recipient, or an employee or agent responsible for delivering this message to the intended recipient, you are hereby notified that any dissemination, distribution or copying of this communication is strictly prohibited. If you have received this communication in error, please notify McGraw-Hill immediately by replying to the message and deleting it from your computer. Thank you.

## Goodbred, Tracy R.

---

**From:** Emerson, William  
**Sent:** Monday, August 19, 2019 8:29 AM  
**To:** Bradigan, Katie  
**Subject:** RE: (EXT) FW: Back to School

Hey! It has been a smooth start. I hope you enjoy your trip!

### *Bill Emerson*

Assistant Superintendent  
Santa Rosa County School District  
850-983-5040

Preparing students for success by providing a superior, relevant education.

NOTICE TO RECIPIENT: This e-mail message is intended only for the individual or entity to which it is addressed and may contain confidential information and/or attachments that are legally privileged. If you are not the intended recipient, any review, use, dissemination, distribution, or copying of this e-mail is strictly prohibited. If you have received this e-mail in error, please notify us immediately by return e-mail or by telephone and delete this message. Please note that if this e-mail contains a forwarded message, an attachment, or is a reply to a prior message, some or all of the contents of this message may not have been produced by Bill Emerson .

---

**From:** Bradigan, Katie <Katie.Bradigan@mheducation.com>  
**Sent:** Thursday, August 15, 2019 3:02 PM  
**To:** Emerson, William <EmersonW@santarosa.k12.fl.us>  
**Subject:** (EXT) FW: Back to School

### **CAUTION!!! This Message originated OUTSIDE the district. CAUTION!!!**

Hey Bill- I have NO idea how I got your email wrong below but I did! I'll blame it on my email auto-populate feature (instead of user error, lol). I had to forward the email along to the right address!



**Katie Bradigan**  
District Manager, Great Lakes  
McGraw-Hill | School Group  
8787 Orion Place, Columbus, Ohio 43240  
C: 614-813-8262  
[katie.bradigan@mheducation.com](mailto:katie.bradigan@mheducation.com)  
mheducation.com







---

**From:** "Bradigan, Katie" <Katie.Bradigan@mheducation.com>

**Date:** Thursday, August 15, 2019 at 4:00 PM

**To:** "Wyrosdick, Tim" <WyrosdickT@santarosa.k12.fl.us>, "Thorpe, Mike" <ThorpeM@santarosa.k12.fl.us>, "Barber, Karen R Dr." <BarberK@santarosa.k12.fl.us>, "emersonw@santarosaschools.org" <emersonw@santarosaschools.org>

**Subject:** Back to School

Tim, Karen, Mike & Bill-

I wanted to send a quick note to wish you all a smooth & great back to school!!! With your leadership & your amazing principals & staff, I know it will a huge success.

No matter the company I work for, the job I have or the city I live in, Santa Rosa County will always be one my favorite school district in the US. I would go as far as to say the world, but I'm going to Europe next week and am not sure what kind of schools I will see so I will confirm your global standing in my heart once I return (JK!!!)

Hope everyone is doing well and can't wait to see you all again soon. My trip down to Santa Rosa is long overdue!!



**Katie Bradigan**

District Manager, Great Lakes

McGraw-Hill | School Group

8787 Orion Place, Columbus, Ohio 43240

C: 614-813-8262

[katie.bradigan@mheducation.com](mailto:katie.bradigan@mheducation.com)

[mheducation.com](http://mheducation.com)



The information contained in this message may be confidential and/or constitute a privileged attorney-client document. If the reader of this message is not the intended recipient, or an employee or agent responsible for delivering this message to the intended recipient, you are hereby notified that any dissemination, distribution or copying of this communication is strictly prohibited. If you have received this communication in error, please notify McGraw-Hill immediately by replying to the message and deleting it from your computer. Thank you.

**Goodbred, Tracy R.**

---

**From:** Youngblood, Clark J  
**Sent:** Wednesday, August 21, 2019 8:43 AM  
**To:** Ezell, Ty  
**Subject:** World History

Ty,

Good Morning,

Do you have the World History workbook in Spanish??

Clark Youngblood  
Coordinator of Social Studies  
Santa Rosa District Schools

## Goodbred, Tracy R.

---

**From:** Cole, Christi  
**Sent:** Thursday, August 22, 2019 2:08 PM  
**To:** Miller, Amanda; Miller, Kim  
**Cc:** Strain, Angel D.; Sanchez, Sal  
**Subject:** McGraw Hill- Santa Rosa County

Good Afternoon,

I have a question about a co-teacher not being able to see the roster's in McGraw.

Michelle Speas is a co-teacher with Rebekah Nolan.

She is showing access to the textbooks, but nothing on the roster site.

Can you advise what needs to be done for her to see the students?

*Christi Cole*

Data Liaison/Student System Help  
Santa Rosa County School District  
850-983-5074  
SMARHELP 983-5098

**NOTICE TO RECIPIENT:** The information contained in this document is intended only for the individual or entity to which it is addressed and may contain confidential information that is legally privileged. A confirmation of receipt from the intended recipient by email is requested. If you are not the intended recipient, any review, use, dissemination, distribution, or copying of this information is strictly prohibited. If you have received this email in error, please notify us immediately by return email and destroy all information included in the documentation.

## Goodbred, Tracy R.

---

**From:** Miller, Amanda <amanda.miller@mheducation.com>  
**Sent:** Thursday, August 22, 2019 3:13 PM  
**To:** Cole, Christi;IntegrationSupport  
**Cc:** Strain, Angel D.;Sanchez, Sal;Miller, Kim  
**Subject:** RE: McGraw Hill- Santa Rosa County

Good afternoon Christi,  
Our integration support team will be happy to look into this and respond back to you. I have copied them on this email so they should be reaching out shortly.

Thank you,

Amanda

\*\* Due to increased email volume July-September, my responses may be delayed. Thank you for your patience.\*\*

---

**From:** Cole, Christi <ColeC@santarosa.k12.fl.us>  
**Sent:** Thursday, August 22, 2019 3:08 PM  
**To:** Miller, Amanda <amanda.miller@mheducation.com>; Miller, Kim <Kim.Miller@mheducation.com>  
**Cc:** Strain, Angel D. <StrainA@santarosa.k12.fl.us>; Sanchez, Sal <sal.sanchez@mheducation.com>  
**Subject:** McGraw Hill- Santa Rosa County

\*\*\* EXTERNAL EMAIL: If sender is unknown, use caution when opening. \*\*\*

Good Afternoon,  
I have a question about a co-teacher not being able to see the roster's in McGraw.  
Michelle Speas is a co-teacher with Rebekah Nolan.  
She is showing access to the textbooks, but nothing on the roster site.  
Can you advise what needs to be done for her to see the students?

*Christi Cole*

Data Liaison/Student System Help  
Santa Rosa County School District  
850-983-5074  
SMARHELP 983-5098

**NOTICE TO RECIPIENT:** The information contained in this document is intended only for the individual or entity to which it is addressed and may contain confidential information that is legally privileged. A confirmation of receipt from the intended recipient by email is requested. If you are not the intended recipient, any review, use, dissemination, distribution, or copying of this information is strictly prohibited. If you have received this email in error, please notify us immediately by return email and destroy all information included in the documentation.



The information contained in this message may be confidential and/or constitute a privileged attorney-client document. If the reader of this message is not the intended recipient, or an employee or agent responsible for delivering this message to the intended recipient, you are hereby notified that any dissemination, distribution or copying of this communication is strictly prohibited. If you have received this communication in error, please notify McGraw-Hill immediately by replying to the message and deleting it from your computer. Thank you.

## Goodbred, Tracy R.

---

**From:** Cole, Christi  
**Sent:** Friday, August 23, 2019 8:27 AM  
**To:** Miller, Amanda;IntegrationSupport  
**Cc:** Strain, Angel D.;Sanchez, Sal;Miller, Kim  
**Subject:** RE: McGraw Hill- Santa Rosa County

Good Morning,

I have a teacher whose course aren't all rostering in the McGraw Hill.

The Screen Capture below shows the course not being rostered into our site. Also Please advise about co-teachers rosters.

<input type="checkbox"/>	Class ID	Title ↑
	0261-2100	Title
<input checked="" type="checkbox"/>	0261-21000150-010	Shepherd M/J Us Hist&Car Plan Period 02 0261-21000150-010
<input checked="" type="checkbox"/>	0261-21000150-006	Shepherd M/J Us Hist&Car Plan Period 03 0261-21000150-006
<input checked="" type="checkbox"/>	0261-21000150-007	Shepherd M/J Us Hist&Car Plan Period 04 0261-21000150-007
<input checked="" type="checkbox"/>	0261-21000150-008	Shepherd M/J Us Hist&Car Plan Period 05 0261-21000150-008
<input checked="" type="checkbox"/>	0261-21000150-009	Shepherd M/J Us Hist&Car Plan Period 06 0261-21000150-009

*Christi Cole*

Data Liaison/Student System Help  
Santa Rosa County School District  
850-983-5074  
SMARHELP 983-5098

**NOTICE TO RECIPIENT:** The information contained in this document is intended only for the individual or entity to which it is addressed and may contain confidential information that is legally privileged. A confirmation of receipt from the intended recipient by email is requested. If you are not the intended recipient, any review, use, dissemination, distribution, or copying of this information is strictly prohibited. If you have received this email in error, please notify us immediately by return email and destroy all information included in the documentation.

---

**From:** Miller, Amanda <amanda.miller@mheducation.com>  
**Sent:** Thursday, August 22, 2019 3:13 PM  
**To:** Cole, Christi <ColeC@santarosa.k12.fl.us>; IntegrationSupport <IntegrationSupport@mheducation.com>  
**Cc:** Strain, Angel D. <StrainA@santarosa.k12.fl.us>; Sanchez, Sal <sal.sanchez@mheducation.com>; Miller, Kim <Kim.Miller@mheducation.com>  
**Subject:** RE: McGraw Hill- Santa Rosa County

Good afternoon Christi,  
Our integration support team will be happy to look into this and respond back to you. I have copied them on this email so they should be reaching out shortly.

Thank you,

Amanda

\*\* Due to increased email volume July-September, my responses may be delayed. Thank you for your patience.\*\*

---

**From:** Cole, Christi <ColeC@santarosa.k12.fl.us>  
**Sent:** Thursday, August 22, 2019 3:08 PM  
**To:** Miller, Amanda <amanda.miller@mheducation.com>; Miller, Kim <Kim.Miller@mheducation.com>  
**Cc:** Strain, Angel D. <StrainA@santarosa.k12.fl.us>; Sanchez, Sal <sal.sanchez@mheducation.com>  
**Subject:** McGraw Hill- Santa Rosa County

\*\*\* EXTERNAL EMAIL: If sender is unknown, use caution when opening. \*\*\*

Good Afternoon,  
I have a question about a co-teacher not being able to see the roster's in McGraw.  
Michelle Speas is a co-teacher with Rebekah Nolan.  
She is showing access to the textbooks, but nothing on the roster site.  
Can you advise what needs to be done for her to see the students?

*Christi Cole*

Data Liaison/Student System Help  
Santa Rosa County School District  
850-983-5074  
SMARTHELP 983-5098

**NOTICE TO RECIPIENT:** The information contained in this document is intended only for the individual or entity to which it is addressed and may contain confidential information that is legally privileged. A confirmation of receipt from the intended recipient by email is requested. If you are not the intended recipient, any review, use, dissemination, distribution, or copying of this information is strictly prohibited. If you have received this email in error, please notify us immediately by return email and destroy all information included in the documentation.

The information contained in this message may be confidential and/or constitute a privileged attorney-client document. If the reader of this message is not the intended recipient, or an employee or agent responsible for

delivering this message to the intended recipient, you are hereby notified that any dissemination, distribution or copying of this communication is strictly prohibited. If you have received this communication in error, please notify McGraw-Hill immediately by replying to the message and deleting it from your computer. Thank you.



## Goodbred, Tracy R.

---

**From:** Cole, Christi  
**Sent:** Friday, August 23, 2019 8:27 AM  
**To:** Miller, Amanda;IntegrationSupport  
**Cc:** Strain, Angel D.;Sanchez, Sal;Miller, Kim  
**Subject:** RE: McGraw Hill- Santa Rosa County

Good Morning,

I have a teacher whose course aren't all rostering in the McGraw Hill.

The Screen Capture below shows the course not being rostered into our site. Also Please advise about co-teachers rosters.

<input type="checkbox"/>	Class ID	Title ↑
	0261-2100	Title
<input checked="" type="checkbox"/>	0261-21000150-010	Shepherd M/J Us Hist&Car Plan Period 02 0261-21000150-010
<input checked="" type="checkbox"/>	0261-21000150-006	Shepherd M/J Us Hist&Car Plan Period 03 0261-21000150-006
<input checked="" type="checkbox"/>	0261-21000150-007	Shepherd M/J Us Hist&Car Plan Period 04 0261-21000150-007
<input checked="" type="checkbox"/>	0261-21000150-008	Shepherd M/J Us Hist&Car Plan Period 05 0261-21000150-008
<input checked="" type="checkbox"/>	0261-21000150-009	Shepherd M/J Us Hist&Car Plan Period 06 0261-21000150-009

*Christi Cole*

Data Liaison/Student System Help  
Santa Rosa County School District  
850-983-5074  
SMARHELP 983-5098

**NOTICE TO RECIPIENT:** The information contained in this document is intended only for the individual or entity to which it is addressed and may contain confidential information that is legally privileged. A confirmation of receipt from the intended recipient by email is requested. If you are not the intended recipient, any review, use, dissemination, distribution, or copying of this information is strictly prohibited. If you have received this email in error, please notify us immediately by return email and destroy all information included in the documentation.

**From:** Miller, Amanda <amanda.miller@mheducation.com>  
**Sent:** Thursday, August 22, 2019 3:13 PM  
**To:** Cole, Christi <ColeC@santarosa.k12.fl.us>; IntegrationSupport <IntegrationSupport@mheducation.com>  
**Cc:** Strain, Angel D. <StrainA@santarosa.k12.fl.us>; Sanchez, Sal <sal.sanchez@mheducation.com>; Miller, Kim <Kim.Miller@mheducation.com>  
**Subject:** RE: McGraw Hill- Santa Rosa County

Good afternoon Christi,  
Our integration support team will be happy to look into this and respond back to you. I have copied them on this email so they should be reaching out shortly.

Thank you,

Amanda

**\*\* Due to increased email volume July-September, my responses may be delayed. Thank you for your patience.\*\***

**From:** Cole, Christi <ColeC@santarosa.k12.fl.us>  
**Sent:** Thursday, August 22, 2019 3:08 PM  
**To:** Miller, Amanda <amanda.miller@mheducation.com>; Miller, Kim <Kim.Miller@mheducation.com>  
**Cc:** Strain, Angel D. <StrainA@santarosa.k12.fl.us>; Sanchez, Sal <sal.sanchez@mheducation.com>  
**Subject:** McGraw Hill- Santa Rosa County

**\*\*\* EXTERNAL EMAIL: If sender is unknown, use caution when opening. \*\*\***

Good Afternoon,  
I have a question about a co-teacher not being able to see the roster's in McGraw.  
Michelle Speas is a co-teacher with Rebekah Nolan.  
She is showing access to the textbooks, but nothing on the roster site.  
Can you advise what needs to be done for her to see the students?

*Christi Cole*

Data Liaison/Student System Help  
Santa Rosa County School District  
850-983-5074  
SMARHELP 983-5098

**NOTICE TO RECIPIENT:** The information contained in this document is intended only for the individual or entity to which it is addressed and may contain confidential information that is legally privileged. A confirmation of receipt from the intended recipient by email is requested. If you are not the intended recipient, any review, use, dissemination, distribution, or copying of this information is strictly prohibited. If you have received this email in error, please notify us immediately by return email and destroy all information included in the documentation.

The information contained in this message may be confidential and/or constitute a privileged attorney-client document. If the reader of this message is not the intended recipient, or an employee or agent responsible for

delivering this message to the intended recipient, you are hereby notified that any dissemination, distribution or copying of this communication is strictly prohibited. If you have received this communication in error, please notify McGraw-Hill immediately by replying to the message and deleting it from your computer. Thank you.

## Goodbred, Tracy R.

---

**From:** Cole, Christi  
**Sent:** Friday, August 23, 2019 9:56 AM  
**To:** Integration Support  
**Subject:** RE: McGraw Hill- Santa Rosa County (MHE Case # 15461324) [ ref:\_00D80LRll.\_5000y1cPodZ:ref ]

Hey Ralph,  
Thanks for the information.

-----Original Message-----

From: Integration Support <integrationsupport@mheducation.com>  
Sent: Friday, August 23, 2019 9:54 AM  
To: Cole, Christi <ColeC@santarosa.k12.fl.us>  
Subject: RE: McGraw Hill- Santa Rosa County (MHE Case # 15461324) [ ref:\_00D80LRll.\_5000y1cPodZ:ref ]

Dear Christi,

This is Ralph with McGraw Hill Education Integration Support. I am sorry for any inconvenience. However, class sharing through the OneRoster files is not supported for ConnectEd Products. Rebekah Nolan can share a Florida Social Studies class with Michelle Speas in ConnectED by following the steps below:

- Select a Teacher Addition.
- Select Menu from the top left.
- Select Class Management from the left-sidebar.
- Select a class from the pull-down menu on the top right.
- Select Share Class from the top right.

Please let me know if you have any questions.

Kind Regards,

Ralph S  
Integration Support  
McGraw-Hill Education | School Group  
860 Taylor Station Road, Blacklick Ohio 43004 IntegrationSupport@mheducation.com

----- Original Message -----

Good Afternoon,  
I have a question about a co-teacher not being able to see the roster's in McGraw.  
Michelle Speas is a co-teacher with Rebekah Nolan.  
She is showing access to the textbooks, but nothing on the roster site.  
Can you advise what needs to be done for her to see the students?

Christi Cole



Data Liaison/Student System Help  
Santa Rosa County School District  
850-983-5074  
SMARTHELP 983-5098

**NOTICE TO RECIPIENT:** The information contained in this document is intended only for the individual or entity to which it is addressed and may contain confidential information that is legally privileged. A confirmation of receipt from the intended recipient by email is requested. If you are not the intended recipient, any review, use, dissemination, distribution, or copying of this information is strictly prohibited. If you have received this email in error, please notify us immediately by return email and destroy all information included in the documentation.

The information contained in this message may be confidential and/or constitute a privileged attorney-client document. If the reader of this message is not the intended recipient, or an employee or agent responsible for delivering this message to the intended recipient, you are hereby notified that any dissemination, distribution or copying of this communication is strictly prohibited. If you have received this communication in error, please notify McGraw-Hill immediately by replying to the message and deleting it from your computer. Thank you.  
ref:\_00D80LRll.\_5000y1cPodZ:ref

## Goodbred, Tracy R.

---

**From:** Cole, Christi  
**Sent:** Friday, August 23, 2019 10:04 AM  
**To:** Integration Support  
**Subject:** RE: McGraw Hill Education Digital Solutions Case #15468682 [ ref:\_00D80LRll.\_5000y1cPxtE:ref ]

Teacher name is Brett Shepherd.

The course in the Screenshot at the are missing from Mcgraw hill.

He teachers the 21000510 M/J US History& Car Plan and 21090100 M/J World History. The world history is rostering correctly.

Christi Cole

Data Liaison/Student System Help  
Santa Rosa County School District  
850-983-5074  
SMARTHELP 983-5098

NOTICE TO RECIPIENT: The information contained in this document is intended only for the individual or entity to which it is addressed and may contain confidential information that is legally privileged. A confirmation of receipt from the intended recipient by email is requested. If you are not the intended recipient, any review, use, dissemination, distribution, or copying of this information is strictly prohibited. If you have received this email in error, please notify us immediately by return email and destroy all information included in the documentation.

-----Original Message-----

From: Integration Support <integrationsupport@mheducation.com>  
Sent: Friday, August 23, 2019 9:48 AM  
To: Cole, Christi <ColeC@santarosa.k12.fl.us>  
Subject: McGraw Hill Education Digital Solutions Case #15468682 [ ref:\_00D80LRll.\_5000y1cPxtE:ref ]

Dear Christina Cole,

Thank you for contacting McGraw-Hill Education Integration Support.

Good Morning Christina,

I am reaching out to get a little bit more information from you. 1) what is the teachers full name 2) are all 4 course selected the ones that are suppose to be showing up for the teacher. and if so which ones are not showing up for the teacher when they log into their account.

If responding to this issue, please use the "Reply" button to ensure prompt processing of your question. If you need to call our team, please refer to case number 15468682.

Please submit new issues to McGraw-Hill Education Integration Support via email at  
IntegrationSupport@mheducation.com.

Kind Regards,  
Anthony W  
Integration Support  
McGraw-Hill Education | School Group  
860 Taylor Station Road, Blacklick Ohio 43004  
P: 855-315-6417  
IntegrationSupport@mheducation.com

----- Original Message -----

From: Cole, Christi [colec@santarosa.k12.fl.us]  
Sent: 8/23/2019  
To: amanda.miller@mheducation.com; integrationsupport@mheducation.com  
Subject: RE: McGraw Hill- Santa Rosa County

Good Morning,  
I have a teacher whose course aren't all rostering in the McGraw Hill.  
The Screen Capture below shows the course not being rostered into our site. Also Please advise about co-  
teachers rosters.  
[cid:image001.png@01D5598C.99B272C0]

Christi Cole

Data Liaison/Student System Help  
Santa Rosa County School District  
850-983-5074  
SMARTHELP 983-5098

**NOTICE TO RECIPIENT:** The information contained in this document is intended only for the individual or entity to which it is addressed and may contain confidential information that is legally privileged. A confirmation of receipt from the intended recipient by email is requested. If you are not the intended recipient, any review, use, dissemination, distribution, or copying of this information is strictly prohibited. If you have received this email in error, please notify us immediately by return email and destroy all information included in the documentation.

From: Miller, Amanda <amanda.miller@mheducation.com>  
Sent: Thursday, August 22, 2019 3:13 PM  
To: Cole, Christi <ColeC@santarosa.k12.fl.us>; IntegrationSupport <IntegrationSupport@mheducation.com>  
Cc: Strain, Angel D. <StrainA@santarosa.k12.fl.us>; Sanchez, Sal <sal.sanchez@mheducation.com>; Miller, Kim <Kim.Miller@mheducation.com>

Subject: RE: McGraw Hill- Santa Rosa County

Good afternoon Christi,

Our integration support team will be happy to look into this and respond back to you. I have copied them on this email so they should be reaching out shortly.

Thank you,

Amanda

\*\* Due to increased email volume July-September, my responses may be delayed. Thank you for your patience.\*\*

From: Cole, Christi <ColeC@santarosa.k12.fl.us<mailto:ColeC@santarosa.k12.fl.us>>

Sent: Thursday, August 22, 2019 3:08 PM

To: Miller, Amanda <amanda.miller@mheducation.com<mailto:amanda.miller@mheducation.com>>; Miller, Kim <Kim.Miller@mheducation.com<mailto:Kim.Miller@mheducation.com>>

Cc: Strain, Angel D. <StrainA@santarosa.k12.fl.us<mailto:StrainA@santarosa.k12.fl.us>>; Sanchez, Sal <sal.sanchez@mheducation.com<mailto:sal.sanchez@mheducation.com>>

Subject: McGraw Hill- Santa Rosa County

\*\*\* EXTERNAL EMAIL: If sender is unknown, use caution when opening. \*\*\*

Good Afternoon,

I have a question about a co-teacher not being able to see the roster's in McGraw.

Michelle Speas is a co-teacher with Rebekah Nolan.

She is showing access to the textbooks, but nothing on the roster site.

Can you advise what needs to be done for her to see the students?

Christi Cole

Data Liaison/Student System Help

Santa Rosa County School District

850-983-5074

SMARTHELP 983-5098

NOTICE TO RECIPIENT: The information contained in this document is intended only for the individual or entity to which it is addressed and may contain confidential information that is legally privileged. A confirmation of receipt from the intended recipient by email is requested. If you are not the intended recipient, any review, use, dissemination, distribution, or copying of this information is strictly prohibited. If you have received this email in error, please notify us immediately by return email and destroy all information included in the documentation.

The information contained in this message may be confidential and/or constitute a privileged attorney-client document. If the reader of this message is not the intended recipient, or an employee or agent responsible for



delivering this message to the intended recipient, you are hereby notified that any dissemination, distribution or copying of this communication is strictly prohibited. If you have received this communication in error, please notify McGraw-Hill immediately by replying to the message and deleting it from your computer. Thank you. The information contained in this message may be confidential and/or constitute a privileged attorney-client document. If the reader of this message is not the intended recipient, or an employee or agent responsible for delivering this message to the intended recipient, you are hereby notified that any dissemination, distribution or copying of this communication is strictly prohibited. If you have received this communication in error, please notify McGraw-Hill immediately by replying to the message and deleting it from your computer. Thank you.  
ref:\_00D80LRll.\_5000y1cPxtE:ref

**Goodbred, Tracy R.**

---

**From:** Lipe, Cindie S.  
**Sent:** Monday, August 26, 2019 2:09 PM  
**Subject:** Santa Rosa County Literacy Symposium

The Literacy Symposium this past Saturday was, once again, a rousing success! More than 70 teachers attended from across Santa Rosa County to be inspired, motivated and affirmed. And, of course, the SWAG bags and door prizes were a big draw 😊 The feedback has been very positive, and we were excited to host the Symposium once again.

Thank you so much for your support and generous contribution to this event. We appreciate you and couldn't have done it without you!

The Literacy Department  
Santa Rosa County School District

Cindie Lipe  
Secretary III  
Literacy Department  
6032 Highway 90  
Milton, FL 32570  
850-983-5064

## Goodbred, Tracy R.

---

**From:** Cole, Christi  
**Sent:** Tuesday, August 27, 2019 7:31 AM  
**To:** Integration Support  
**Subject:** RE: McGraw Hill Education Digital Solutions Case #15468682 [ ref:\_00D80LRll.\_5000y1cPxE:ref ]

Good Morning,  
We are still dealing with Teachers not being populated into McGraw Hill.  
Teacher at Gulf Breeze High School Ryan Tyler. He Teaches World History-  
The book is World History and Geography, Florida Student Learning Center 2018, and the teacher book.

Christi Cole

Data Liaison/Student System Help  
Santa Rosa County School District  
850-983-5074  
SMARTHELP 983-5098

NOTICE TO RECIPIENT: The information contained in this document is intended only for the individual or entity to which it is addressed and may contain confidential information that is legally privileged. A confirmation of receipt from the intended recipient by email is requested. If you are not the intended recipient, any review, use, dissemination, distribution, or copying of this information is strictly prohibited. If you have received this email in error, please notify us immediately by return email and destroy all information included in the documentation.

-----Original Message-----

From: Integration Support <integrationsupport@mheducation.com>  
Sent: Friday, August 23, 2019 12:36 PM  
To: Cole, Christi <ColeC@santarosa.k12.fl.us>  
Subject: McGraw Hill Education Digital Solutions Case #15468682 [ ref:\_00D80LRll.\_5000y1cPxE:ref ]

Dear Christina Cole,

Thank you for contacting McGraw-Hill Education Integration Support.

Okay what is the content for the US history and Car plan, I am seeing a list of history products you have. So I am not sure what content to look at to assign to that class/course

If responding to this issue, please use the "Reply" button to ensure prompt processing of your question. If you need to call our team, please refer to case number 15468682.

Please submit new issues to McGraw-Hill Education Integration Support via email at  
IntegrationSupport@mheducation.com.

Kind Regards,  
Anthony W  
Integration Support  
McGraw-Hill Education | School Group  
860 Taylor Station Road, Blacklick Ohio 43004  
P: 855-315-6417  
IntegrationSupport@mheducation.com

----- Original Message -----

From: Cole, Christi [colec@santarosa.k12.fl.us]  
Sent: 8/23/2019  
To: integrationsupport@mheducation.com  
Subject: RE: McGraw Hill Education Digital Solutions Case #15468682 [ ]

Teacher name is Brett Shepherd.  
The course in the Screenshot at the are missing from Mcgraw hill.  
He teachers the 21000510 M/J US History& Car Plan and 21090100 M/J World History. The world history is  
rostering correctly.

Christi Cole

Data Liaison/Student System Help  
Santa Rosa County School District  
850-983-5074  
SMARTHELP 983-5098

NOTICE TO RECIPIENT: The information contained in this document is intended only for the individual or  
entity to which it is addressed and may contain confidential information that is legally privileged. A  
confirmation of receipt from the intended recipient by email is requested. If you are not the intended recipient,  
any review, use, dissemination, distribution, or copying of this information is strictly prohibited. If you have  
received this email in error, please notify us immediately by return email and destroy all information included in  
the documentation.

-----Original Message-----

From: Integration Support <integrationsupport@mheducation.com>  
Sent: Friday, August 23, 2019 9:48 AM  
To: Cole, Christi <ColeC@santarosa.k12.fl.us>  
Subject: McGraw Hill Education Digital Solutions Case #15468682 [ ]



Dear Christina Cole,

Thank you for contacting McGraw-Hill Education Integration Support.

Good Morning Christina,

I am reaching out to get a little bit more information from you. 1) what is the teachers full name 2) are all 4 course selected the ones that are suppose to be showing up for the teacher. and if so which ones are not showing up for the teacher when they log into their account.

If responding to this issue, please use the "Reply" button to ensure prompt processing of your question. If you need to call our team, please refer to case number 15468682.

Please submit new issues to McGraw-Hill Education Integration Support via email at [IntegrationSupport@mheducation.com](mailto:IntegrationSupport@mheducation.com).

Kind Regards,  
Anthony W  
Integration Support  
McGraw-Hill Education | School Group  
860 Taylor Station Road, Blacklick Ohio 43004  
P: 855-315-6417  
[IntegrationSupport@mheducation.com](mailto:IntegrationSupport@mheducation.com)

----- Original Message -----

From: Cole, Christi [[colec@santarosa.k12.fl.us](mailto:colec@santarosa.k12.fl.us)]  
Sent: 8/23/2019  
To: [amanda.miller@mheducation.com](mailto:amanda.miller@mheducation.com); [integrationsupport@mheducation.com](mailto:integrationsupport@mheducation.com)  
Subject: RE: McGraw Hill- Santa Rosa County

Good Morning,  
I have a teacher whose course aren't all rostering in the McGraw Hill.  
The Screen Capture below shows the course not being rostered into our site. Also Please advise about co-teachers rosters.  
[cid:image001.png@01D5598C.99B272C0]

Christi Cole

Data Liaison/Student System Help  
Santa Rosa County School District  
850-983-5074  
SMARTHELP 983-5098

NOTICE TO RECIPIENT: The information contained in this document is intended only for the individual or entity to which it is addressed and may contain confidential information that is legally privileged. A

confirmation of receipt from the intended recipient by email is requested. If you are not the intended recipient, any review, use, dissemination, distribution, or copying of this information is strictly prohibited. If you have received this email in error, please notify us immediately by return email and destroy all information included in the documentation.

From: Miller, Amanda <amanda.miller@mheducation.com>  
Sent: Thursday, August 22, 2019 3:13 PM  
To: Cole, Christi <ColeC@santarosa.k12.fl.us>; IntegrationSupport <IntegrationSupport@mheducation.com>  
Cc: Strain, Angel D. <StrainA@santarosa.k12.fl.us>; Sanchez, Sal <sal.sanchez@mheducation.com>; Miller, Kim <Kim.Miller@mheducation.com>  
Subject: RE: McGraw Hill- Santa Rosa County

Good afternoon Christi,  
Our integration support team will be happy to look into this and respond back to you. I have copied them on this email so they should be reaching out shortly.

Thank you,

Amanda

\*\* Due to increased email volume July-September, my responses may be delayed. Thank you for your patience.\*\*

From: Cole, Christi <ColeC@santarosa.k12.fl.us<mailto:ColeC@santarosa.k12.fl.us>>  
Sent: Thursday, August 22, 2019 3:08 PM  
To: Miller, Amanda <amanda.miller@mheducation.com<mailto:amanda.miller@mheducation.com>>; Miller, Kim <Kim.Miller@mheducation.com<mailto:Kim.Miller@mheducation.com>>  
Cc: Strain, Angel D. <StrainA@santarosa.k12.fl.us<mailto:StrainA@santarosa.k12.fl.us>>; Sanchez, Sal <sal.sanchez@mheducation.com<mailto:sal.sanchez@mheducation.com>>  
Subject: McGraw Hill- Santa Rosa County

\*\*\* EXTERNAL EMAIL: If sender is unknown, use caution when opening. \*\*\*

Good Afternoon,  
I have a question about a co-teacher not being able to see the roster's in McGraw.  
Michelle Speas is a co-teacher with Rebekah Nolan.  
She is showing access to the textbooks, but nothing on the roster site.  
Can you advise what needs to be done for her to see the students?

Christi Cole

Data Liaison/Student System Help  
Santa Rosa County School District  
850-983-5074  
SMARTHELP 983-5098

NOTICE TO RECIPIENT: The information contained in this document is intended only for the individual or entity to which it is addressed and may contain confidential information that is legally privileged. A confirmation of receipt from the intended recipient by email is requested. If you are not the intended recipient, any review, use, dissemination, distribution, or copying of this information is strictly prohibited. If you have received this email in error, please notify us immediately by return email and destroy all information included in the documentation.

The information contained in this message may be confidential and/or constitute a privileged attorney-client document. If the reader of this message is not the intended recipient, or an employee or agent responsible for delivering this message to the intended recipient, you are hereby notified that any dissemination, distribution or copying of this communication is strictly prohibited. If you have received this communication in error, please notify McGraw-Hill immediately by replying to the message and deleting it from your computer. Thank you. The information contained in this message may be confidential and/or constitute a privileged attorney-client document. If the reader of this message is not the intended recipient, or an employee or agent responsible for delivering this message to the intended recipient, you are hereby notified that any dissemination, distribution or copying of this communication is strictly prohibited. If you have received this communication in error, please notify McGraw-Hill immediately by replying to the message and deleting it from your computer. Thank you.

The information contained in this message may be confidential and/or constitute a privileged attorney-client document. If the reader of this message is not the intended recipient, or an employee or agent responsible for delivering this message to the intended recipient, you are hereby notified that any dissemination, distribution or copying of this communication is strictly prohibited. If you have received this communication in error, please notify McGraw-Hill immediately by replying to the message and deleting it from your computer. Thank you.  
ref: \_00D80LRll.\_5000y1cPxtE:ref



## Goodbred, Tracy R.

---

**From:** Cole, Christi  
**Sent:** Wednesday, August 28, 2019 8:03 AM  
**To:** Integration Support  
**Cc:** ClassLink Help Desk  
**Subject:** RE: McGraw Hill Education Digital Solutions Case #15468682 [ ref:\_00D80LRll.\_5000y1cPxE:ref ]

Good Morning Anthony,

The Email address of the teacher is TylerR@santarosa.k12.fl.us His Source ID is 489510160. He is in One Roster and being sent to McGraw Hill as well. He still isn't populating into the Access Manager this Morning.

I've included Classlink Help Desk in this email to hopefully resolve this problem quickly.

Christi Cole

Data Liaison/Student System Help  
Santa Rosa County School District  
850-983-5074  
SMARTHELP 983-5098

NOTICE TO RECIPIENT: The information contained in this document is intended only for the individual or entity to which it is addressed and may contain confidential information that is legally privileged. A confirmation of receipt from the intended recipient by email is requested. If you are not the intended recipient, any review, use, dissemination, distribution, or copying of this information is strictly prohibited. If you have received this email in error, please notify us immediately by return email and destroy all information included in the documentation.

-----Original Message-----

From: Integration Support <integrationsupport@mheducation.com>  
Sent: Tuesday, August 27, 2019 4:12 PM  
To: Cole, Christi <ColeC@santarosa.k12.fl.us>  
Subject: McGraw Hill Education Digital Solutions Case #15468682 [ ref:\_00D80LRll.\_5000y1cPxE:ref ]

Dear Christina Cole,

Thank you for contacting McGraw-Hill Education Integration Support. This is a courtesy follow up to your previous support request, case #15468682.

Good Evening Christina,



I am not seeing Ryan Tyler being populated in our system. Could you provide me with their email address. I can not find this teacher in Access Manager or in our Data Browser. This could be an issue that you may need to talk with ClassLink on as well since if they are being put into your SIS and your File it could be that ClassLink is not sending us the information or that something is getting lost in transit.

If responding to this issue, please use the "Reply" button to ensure prompt processing of your question. If you prefer to call our team, please refer to case number 15468682.

Please submit new issues to McGraw-Hill Education Integration Support via email at [IntegrationSupport@mheducation.com](mailto:IntegrationSupport@mheducation.com)

Kind Regards,  
Anthony W  
Integration Support  
McGraw-Hill Education | School Group  
860 Taylor Station Road, Blacklick Ohio 43004  
P: 855-315-6417  
[IntegrationSupport@mheducation.com](mailto:IntegrationSupport@mheducation.com)

----- Original Message -----

From: Cole, Christi [[colec@santarosa.k12.fl.us](mailto:colec@santarosa.k12.fl.us)]  
Sent: 8/27/2019  
To: [integrationsupport@mheducation.com](mailto:integrationsupport@mheducation.com)  
Subject: RE: McGraw Hill Education Digital Solutions Case #15468682 [ ]

Good Afternoon Anthony,

I have checked our SIS system to make sure the rosters were being sent over correctly. They are. We use One Roster and I'm showing the information being sent over.

[cid:image001.png@01D55CEC.81EEB640]

-----Original Message-----

From: Integration Support <[integrationsupport@mheducation.com](mailto:integrationsupport@mheducation.com)>  
Sent: Tuesday, August 27, 2019 9:24 AM  
To: Cole, Christi <[ColeC@santarosa.k12.fl.us](mailto:ColeC@santarosa.k12.fl.us)>  
Subject: McGraw Hill Education Digital Solutions Case #15468682 [ ]

Dear Christina Cole,

Thank you for contacting McGraw-Hill Education Integration Support.

Good Morning Christina,

When I go to look up the teacher I am not finding them at all in the system. AND when I look at your file that is sent to us nightly they are not showing up on the list of teachers. You may need to make sure that the teacher is in the file before syncing/uploading to us. Once the teachers information is added then they will be able to get logged into their accounts.

If responding to this issue, please use the "Reply" button to ensure prompt processing of your question. If you need to call our team, please refer to case number 15468682.

Please submit new issues to McGraw-Hill Education Integration Support via email at [IntegrationSupport@mheducation.com](mailto:IntegrationSupport@mheducation.com)<mailto:IntegrationSupport@mheducation.com>.

Kind Regards,

Anthony W

Integration Support

McGraw-Hill Education | School Group

860 Taylor Station Road, Blacklick Ohio 43004

P: 855-315-6417

[IntegrationSupport@mheducation.com](mailto:IntegrationSupport@mheducation.com)<mailto:IntegrationSupport@mheducation.com>

----- Original Message -----

From: Cole, Christi [[colec@santarosa.k12.fl.us](mailto:colec@santarosa.k12.fl.us)]

Sent: 8/27/2019

To: [integrationsupport@mheducation.com](mailto:integrationsupport@mheducation.com)<mailto:integrationsupport@mheducation.com>

Subject: RE: McGraw Hill Education Digital Solutions Case #15468682 [ ]

Good Morning,

We are still dealing with Teachers not being populated into McGraw Hill.

Teacher at Gulf Breeze High School Ryan Tyler. He Teaches World History-

The book is World History and Geography, Florida Student Learning Center 2018, and the teacher book.

Christi Cole

Data Liaison/Student System Help

Santa Rosa County School District

850-983-5074

SMARTHELP 983-5098

NOTICE TO RECIPIENT: The information contained in this document is intended only for the individual or entity to which it is addressed and may contain confidential information that is legally privileged. A confirmation of receipt from the intended recipient by email is requested. If you are not the intended recipient, any review, use, dissemination, distribution, or copying of this information is strictly prohibited. If you have received this email in error, please notify us immediately by return email and destroy all information included in the documentation.

-----Original Message-----

From: Integration Support  
<integrationsupport@mheducation.com<mailto:integrationsupport@mheducation.com>>

Sent: Friday, August 23, 2019 12:36 PM

To: Cole, Christi <ColeC@santarosa.k12.fl.us<mailto:ColeC@santarosa.k12.fl.us>>

Subject: McGraw Hill Education Digital Solutions Case #15468682 [ ]

Dear Christina Cole,

Thank you for contacting McGraw-Hill Education Integration Support.

Okay what is the content for the US history and Car plan, I am seeing a list of history products you have. So I am not sure what content to look at to assign to that class/course

If responding to this issue, please use the "Reply" button to ensure prompt processing of your question. If you need to call our team, please refer to case number 15468682.

Please submit new issues to McGraw-Hill Education Integration Support via email at  
IntegrationSupport@mheducation.com<mailto:IntegrationSupport@mheducation.com>.

Kind Regards,

Anthony W

Integration Support

McGraw-Hill Education | School Group

860 Taylor Station Road, Blacklick Ohio 43004

P: 855-315-6417

IntegrationSupport@mheducation.com<mailto:IntegrationSupport@mheducation.com>



----- Original Message -----

From: Cole, Christi [colec@santarosa.k12.fl.us]

Sent: 8/23/2019

To: integrationsupport@mheducation.com<mailto:integrationsupport@mheducation.com>

Subject: RE: McGraw Hill Education Digital Solutions Case #15468682 [ ]

Teacher name is Brett Shepherd.

The course in the Screenshot at the are missing from Mcgraw hill.

He teachers the 21000510 M/J US History& Car Plan and 21090100 M/J World History. The world history is rostering correctly.

Christi Cole

Data Liaison/Student System Help

Santa Rosa County School District

850-983-5074

SMARTHELP 983-5098

NOTICE TO RECIPIENT: The information contained in this document is intended only for the individual or entity to which it is addressed and may contain confidential information that is legally privileged. A

confirmation of receipt from the intended recipient by email is requested. If you are not the intended recipient, any review, use, dissemination, distribution, or copying of this information is strictly prohibited. If you have received this email in error, please notify us immediately by return email and destroy all information included in the documentation.

-----Original Message-----

From: Integration Support  
<integrationsupport@mheducation.com<mailto:integrationsupport@mheducation.com>>

Sent: Friday, August 23, 2019 9:48 AM

To: Cole, Christi <ColeC@santarosa.k12.fl.us<mailto:ColeC@santarosa.k12.fl.us>>

Subject: McGraw Hill Education Digital Solutions Case #15468682 [ ]

Dear Christina Cole,

Thank you for contacting McGraw-Hill Education Integration Support.

Good Morning Christina,

I am reaching out to get a little bit more information from you. 1) what is the teachers full name 2) are all 4 course selected the ones that are suppose to be showing up for the teacher. and if so which ones are not showing up for the teacher when they log into their account.

If responding to this issue, please use the "Reply" button to ensure prompt processing of your question. If you need to call our team, please refer to case number 15468682.

Please submit new issues to McGraw-Hill Education Integration Support via email at  
IntegrationSupport@mheducation.com<mailto:IntegrationSupport@mheducation.com>.

Kind Regards,

Anthony W

Integration Support

McGraw-Hill Education | School Group

860 Taylor Station Road, Blacklick Ohio 43004

P: 855-315-6417

IntegrationSupport@mheducation.com<mailto:IntegrationSupport@mheducation.com>

----- Original Message -----

From: Cole, Christi [colec@santarosa.k12.fl.us]

Sent: 8/23/2019

To: amanda.miller@mheducation.com<mailto:amanda.miller@mheducation.com>;  
integrationsupport@mheducation.com<mailto:integrationsupport@mheducation.com>

Subject: RE: McGraw Hill- Santa Rosa County

Good Morning,

I have a teacher whose course aren't all rostering in the McGraw Hill.

The Screen Capture below shows the course not being rostered into our site. Also Please advise about co-teachers rosters.

[cid:image001.png@01D5598C.99B272C0]

Christi Cole

Data Liaison/Student System Help

Santa Rosa County School District

850-983-5074

SMARTHELP 983-5098

NOTICE TO RECIPIENT: The information contained in this document is intended only for the individual or entity to which it is addressed and may contain confidential information that is legally privileged. A confirmation of receipt from the intended recipient by email is requested. If you are not the intended recipient, any review, use, dissemination, distribution, or copying of this information is strictly prohibited. If you have received this email in error, please notify us immediately by return email and destroy all information included in the documentation.

From: Miller, Amanda <amanda.miller@mheducation.com<mailto:amanda.miller@mheducation.com>>

Sent: Thursday, August 22, 2019 3:13 PM

To: Cole, Christi <ColeC@santarosa.k12.fl.us<mailto:ColeC@santarosa.k12.fl.us>>; IntegrationSupport <IntegrationSupport@mheducation.com<mailto:IntegrationSupport@mheducation.com>>

Cc: Strain, Angel D. <StrainA@santarosa.k12.fl.us<mailto:StrainA@santarosa.k12.fl.us>>; Sanchez, Sal <sal.sanchez@mheducation.com<mailto:sal.sanchez@mheducation.com>>; Miller, Kim <Kim.Miller@mheducation.com<mailto:Kim.Miller@mheducation.com>>

Subject: RE: McGraw Hill- Santa Rosa County

Good afternoon Christi,

Our integration support team will be happy to look into this and respond back to you. I have copied them on this email so they should be reaching out shortly.



Thank you,

Amanda

**\*\* Due to increased email volume July-September, my responses may be delayed. Thank you for your patience.\*\***

From: Cole, Christi  
<ColeC@santarosa.k12.fl.us<mailto:ColeC@santarosa.k12.fl.us<mailto:ColeC@santarosa.k12.fl.us%3cmailto:ColeC@santarosa.k12.fl.us>>>>

Sent: Thursday, August 22, 2019 3:08 PM

To: Miller, Amanda  
<amanda.miller@mheducation.com<mailto:amanda.miller@mheducation.com<mailto:amanda.miller@mheducation.com%3cmailto:amanda.miller@mheducation.com>>>>; Miller, Kim  
<Kim.Miller@mheducation.com<mailto:Kim.Miller@mheducation.com<mailto:Kim.Miller@mheducation.com%3cmailto:Kim.Miller@mheducation.com>>>>

Cc: Strain, Angel D.  
<StrainA@santarosa.k12.fl.us<mailto:StrainA@santarosa.k12.fl.us<mailto:StrainA@santarosa.k12.fl.us%3cmailto:StrainA@santarosa.k12.fl.us>>>>; Sanchez, Sal  
<sal.sanchez@mheducation.com<mailto:sal.sanchez@mheducation.com<mailto:sal.sanchez@mheducation.com%3cmailto:sal.sanchez@mheducation.com>>>>

Subject: McGraw Hill- Santa Rosa County

**\*\*\* EXTERNAL EMAIL: If sender is unknown, use caution when opening. \*\*\***

Good Afternoon,

I have a question about a co-teacher not being able to see the roster's in McGraw.

Michelle Speas is a co-teacher with Rebekah Nolan.

She is showing access to the textbooks, but nothing on the roster site.

Can you advise what needs to be done for her to see the students?

Christi Cole

Data Liaison/Student System Help

Santa Rosa County School District

850-983-5074

SMARTHELP 983-5098

NOTICE TO RECIPIENT: The information contained in this document is intended only for the individual or entity to which it is addressed and may contain confidential information that is legally privileged. A confirmation of receipt from the intended recipient by email is requested. If you are not the intended recipient, any review, use, dissemination, distribution, or copying of this information is strictly prohibited. If you have received this email in error, please notify us immediately by return email and destroy all information included in the documentation.

The information contained in this message may be confidential and/or constitute a privileged attorney-client document. If the reader of this message is not the intended recipient, or an employee or agent responsible for delivering this message to the intended recipient, you are hereby notified that any dissemination, distribution or copying of this communication is strictly prohibited. If you have received this communication in error, please notify McGraw-Hill immediately by replying to the message and deleting it from your computer. Thank you.

The information contained in this message may be confidential and/or constitute a privileged attorney-client document. If the reader of this message is not the intended recipient, or an employee or agent responsible for delivering this message to the intended recipient, you are hereby notified that any dissemination, distribution or copying of this communication is strictly prohibited. If you have received this communication in error, please notify McGraw-Hill immediately by replying to the message and deleting it from your computer. Thank you.

The information contained in this message may be confidential and/or constitute a privileged attorney-client document. If the reader of this message is not the intended recipient, or an employee or agent responsible for

delivering this message to the intended recipient, you are hereby notified that any dissemination, distribution or copying of this communication is strictly prohibited. If you have received this communication in error, please notify McGraw-Hill immediately by replying to the message and deleting it from your computer. Thank you.

The information contained in this message may be confidential and/or constitute a privileged attorney-client document. If the reader of this message is not the intended recipient, or an employee or agent responsible for delivering this message to the intended recipient, you are hereby notified that any dissemination, distribution or copying of this communication is strictly prohibited. If you have received this communication in error, please notify McGraw-Hill immediately by replying to the message and deleting it from your computer. Thank you.

The information contained in this message may be confidential and/or constitute a privileged attorney-client document. If the reader of this message is not the intended recipient, or an employee or agent responsible for delivering this message to the intended recipient, you are hereby notified that any dissemination, distribution or copying of this communication is strictly prohibited. If you have received this communication in error, please notify McGraw-Hill immediately by replying to the message and deleting it from your computer. Thank you.  
ref: \_00D80LRll.\_5000y1cPxtE:ref

## Goodbred, Tracy R.

---

**From:** Cole, Christi  
**Sent:** Wednesday, August 28, 2019 12:57 PM  
**To:** Integration Support  
**Subject:** RE: McGraw Hill Education Digital Solutions Case #15468682 [ ref:\_00D80LRll.\_5000y1cPxtE:ref ]

That's odd,  
We are on a nightly sync with One Roster. Has this issue been resolved so it won't happen again?

Christi

-----Original Message-----

From: Integration Support <integrationsupport@mheducation.com>  
Sent: Wednesday, August 28, 2019 12:46 PM  
To: Cole, Christi <ColeC@santarosa.k12.fl.us>  
Subject: McGraw Hill Education Digital Solutions Case #15468682 [ ref:\_00D80LRll.\_5000y1cPxtE:ref ]

Dear Christina Cole,

Thank you for contacting McGraw-Hill Education Integration Support.

good Afternoon Christina,

So I found out that the issue was you haven;t ran a file to us since the 21st. Once I ran the file, and pushed it through the teacher started to show up in our systems, and they should be able to access their content now.

If responding to this issue, please use the "Reply" button to ensure prompt processing of your question. If you need to call our team, please refer to case number 15468682.

Please submit new issues to McGraw-Hill Education Integration Support via email at [IntegrationSupport@mheducation.com](mailto:IntegrationSupport@mheducation.com).

Kind Regards,  
Anthony W  
Integration Support  
McGraw-Hill Education | School Group  
860 Taylor Station Road, Blacklick Ohio 43004  
P: 855-315-6417  
[IntegrationSupport@mheducation.com](mailto:IntegrationSupport@mheducation.com)

----- Original Message -----

From: Cole, Christi [colec@santarosa.k12.fl.us]  
Sent: 8/28/2019



To: integrationsupport@mheducation.com  
Subject: RE: McGraw Hill Education Digital Solutions Case #15468682 [ ]

Good Morning Anthony,

The Email address of the teacher is TylerR@santarosa.k12.fl.us His Source ID is 489510160. He is in One Roster and being sent to McGraw Hill as well. He still isn't populating into the Access Manager this Morning.

I've included Classlink Help Desk in this email to hopefully resolve this problem quickly.

Christi Cole

Data Liaison/Student System Help  
Santa Rosa County School District  
850-983-5074  
SMARTHELP 983-5098

NOTICE TO RECIPIENT: The information contained in this document is intended only for the individual or entity to which it is addressed and may contain confidential information that is legally privileged. A confirmation of receipt from the intended recipient by email is requested. If you are not the intended recipient, any review, use, dissemination, distribution, or copying of this information is strictly prohibited. If you have received this email in error, please notify us immediately by return email and destroy all information included in the documentation.

-----Original Message-----

From: Integration Support <integrationsupport@mheducation.com>  
Sent: Tuesday, August 27, 2019 4:12 PM  
To: Cole, Christi <ColeC@santarosa.k12.fl.us>  
Subject: McGraw Hill Education Digital Solutions Case #15468682 [ ]

Dear Christina Cole,

Thank you for contacting McGraw-Hill Education Integration Support. This is a courtesy follow up to your previous support request, case #15468682.

Good Evening Christina,

I am not seeing Ryan tyler being populated in our system. Could you provide me with their email address. I can not find this teacher in access manager or in our Data Browser. This could be an issue that you may need to talk with class link on as well since if they are being put into your SIS and your File it could be that Classlink is not sending us the information or that something is getting lost in transit.

If responding to this issue, please use the "Reply" button to ensure prompt processing of your question. If you prefer to call our team, please refer to case number 15468682.

Please submit new issues to McGraw-Hill Education Integration Support via email at  
IntegrationSupport@mheducation.com

Kind Regards,  
Anthony W  
Integration Support  
McGraw-Hill Education | School Group  
860 Taylor Station Road, Blacklick Ohio 43004  
P: 855-315-6417  
IntegrationSupport@mheducation.com

----- Original Message -----

From: Cole, Christi [colec@santarosa.k12.fl.us]  
Sent: 8/27/2019  
To: integrationsupport@mheducation.com  
Subject: RE: McGraw Hill Education Digital Solutions Case #15468682 [ ]

Good Afternoon Anthony,

I have checked our SIS system to make sure the rosters were being sent over correctly. They are. We use One Roster and I'm showing the information being sent over.

[cid:image001.png@01D55CEC.81EEB640]

-----Original Message-----

From: Integration Support <integrationsupport@mheducation.com>  
Sent: Tuesday, August 27, 2019 9:24 AM  
To: Cole, Christi <ColeC@santarosa.k12.fl.us>  
Subject: McGraw Hill Education Digital Solutions Case #15468682 [ ]

Dear Christina Cole,

Thank you for contacting McGraw-Hill Education Integration Support.

Goo Morning Christina,

When I go to look up the teacher I am not finding them at all in the system. ANd when I look at your file that is sent to us nightly they are not showing up on the list of teachers. You may need to make sure that the teacher is in the file before syncing/uploading to us. Once the teachers information is added then they will be able to get logged into their accounts.

If responding to this issue, please use the "Reply" button to ensure prompt processing of your question. If you need to call our team, please refer to case number 15468682.

Please submit new issues to McGraw-Hill Education Integration Support via email at [IntegrationSupport@mheducation.com](mailto:IntegrationSupport@mheducation.com)<mailto:IntegrationSupport@mheducation.com>.

Kind Regards,

Anthony W

Integration Support

McGraw-Hill Education | School Group

860 Taylor Station Road, Blacklick Ohio 43004

P: 855-315-6417

[IntegrationSupport@mheducation.com](mailto:IntegrationSupport@mheducation.com)<mailto:IntegrationSupport@mheducation.com>

----- Original Message -----

From: Cole, Christi [[colec@santarosa.k12.fl.us](mailto:colec@santarosa.k12.fl.us)]

Sent: 8/27/2019

To: [integrationsupport@mheducation.com](mailto:integrationsupport@mheducation.com)<mailto:integrationsupport@mheducation.com>

Subject: RE: McGraw Hill Education Digital Solutions Case #15468682 [ ]

Good Morning,

We are still dealing with Teachers not being populated into McGraw Hill.

Teacher at Gulf Breeze High School Ryan Tyler. He Teaches World History-

The book is World History and Geography, Florida Student Learning Center 2018, and the teacher book.

Christi Cole

Data Liaison/Student System Help

Santa Rosa County School District

850-983-5074

SMARTHELP 983-5098

**NOTICE TO RECIPIENT:** The information contained in this document is intended only for the individual or entity to which it is addressed and may contain confidential information that is legally privileged. A confirmation of receipt from the intended recipient by email is requested. If you are not the intended recipient, any review, use, dissemination, distribution, or copying of this information is strictly prohibited. If you have received this email in error, please notify us immediately by return email and destroy all information included in the documentation.

-----Original Message-----

From: Integration Support  
<integrationsupport@mheducation.com<mailto:integrationsupport@mheducation.com>>



Sent: Friday, August 23, 2019 12:36 PM

To: Cole, Christi <ColeC@santarosa.k12.fl.us<mailto:ColeC@santarosa.k12.fl.us>>

Subject: McGraw Hill Education Digital Solutions Case #15468682 [ ]

Dear Christina Cole,

Thank you for contacting McGraw-Hill Education Integration Support.

Okay what is the content for the US history and Car plan, I am seeing a list of history products you have. So I am not sure what content to look at to assign to that class/course

If responding to this issue, please use the "Reply" button to ensure prompt processing of your question. If you need to call our team, please refer to case number 15468682.

Please submit new issues to McGraw-Hill Education Integration Support via email at [IntegrationSupport@mheducation.com](mailto:IntegrationSupport@mheducation.com)<mailto:IntegrationSupport@mheducation.com>.

Kind Regards,

Anthony W

Integration Support

McGraw-Hill Education | School Group

860 Taylor Station Road, Blacklick Ohio 43004

P: 855-315-6417

[IntegrationSupport@mheducation.com](mailto:IntegrationSupport@mheducation.com)<mailto:IntegrationSupport@mheducation.com>

----- Original Message -----

From: Cole, Christi [colec@santarosa.k12.fl.us]

Sent: 8/23/2019

To: integrationsupport@mheducation.com<mailto:integrationsupport@mheducation.com>

Subject: RE: McGraw Hill Education Digital Solutions Case #15468682 [ ]

Teacher name is Brett Shepherd.

The course in the Screenshot at the are missing from Mcgraw hill.

He teachers the 21000510 M/J US History& Car Plan and 21090100 M/J World History. The world history is rostering correctly.

Christi Cole

Data Liaison/Student System Help

Santa Rosa County School District

850-983-5074

SMARTHELP 983-5098

NOTICE TO RECIPIENT: The information contained in this document is intended only for the individual or entity to which it is addressed and may contain confidential information that is legally privileged. A confirmation of receipt from the intended recipient by email is requested. If you are not the intended recipient, any review, use, dissemination, distribution, or copying of this information is strictly prohibited. If you have received this email in error, please notify us immediately by return email and destroy all information included in the documentation.

-----Original Message-----

From: Integration Support  
<integrationsupport@mheducation.com<mailto:integrationsupport@mheducation.com>>

Sent: Friday, August 23, 2019 9:48 AM

To: Cole, Christi <ColeC@santarosa.k12.fl.us<mailto:ColeC@santarosa.k12.fl.us>>

Subject: McGraw Hill Education Digital Solutions Case #15468682 [ ]

Dear Christina Cole,

Thank you for contacting McGraw-Hill Education Integration Support.

Good Morning Christina,

I am reaching out to get a little bit more information from you. 1) what is the teachers full name 2) are all 4 course selected the ones that are suppose to be showing up for the teacher. and if so which ones are not showing up for the teacher when they log into their account.

If responding to this issue, please use the "Reply" button to ensure prompt processing of your question. If you need to call our team, please refer to case number 15468682.

Please submit new issues to McGraw-Hill Education Integration Support via email at  
IntegrationSupport@mheducation.com<mailto:IntegrationSupport@mheducation.com>.

Kind Regards,

Anthony W

Integration Support

McGraw-Hill Education | School Group

860 Taylor Station Road, Blacklick Ohio 43004

P: 855-315-6417

IntegrationSupport@mheducation.com<mailto:IntegrationSupport@mheducation.com>

----- Original Message -----

From: Cole, Christi [colec@santarosa.k12.fl.us]

Sent: 8/23/2019

To: amanda.miller@mheducation.com<mailto:amanda.miller@mheducation.com>;  
integrationsupport@mheducation.com<mailto:integrationsupport@mheducation.com>

Subject: RE: McGraw Hill- Santa Rosa County

Good Morning,

I have a teacher whose course aren't all rostering in the McGraw Hill.

The Screen Capture below shows the course not being rostered into our site. Also Please advise about co-teachers rosters.

[cid:image001.png@01D5598C.99B272C0]

Christi Cole

Data Liaison/Student System Help



Santa Rosa County School District

850-983-5074

SMARTHELP 983-5098

NOTICE TO RECIPIENT: The information contained in this document is intended only for the individual or entity to which it is addressed and may contain confidential information that is legally privileged. A confirmation of receipt from the intended recipient by email is requested. If you are not the intended recipient, any review, use, dissemination, distribution, or copying of this information is strictly prohibited. If you have received this email in error, please notify us immediately by return email and destroy all information included in the documentation.

From: Miller, Amanda <amanda.miller@mheducation.com<mailto:amanda.miller@mheducation.com>>

Sent: Thursday, August 22, 2019 3:13 PM

To: Cole, Christi <ColeC@santarosa.k12.fl.us<mailto:ColeC@santarosa.k12.fl.us>>; IntegrationSupport <IntegrationSupport@mheducation.com<mailto:IntegrationSupport@mheducation.com>>

Cc: Strain, Angel D. <StrainA@santarosa.k12.fl.us<mailto:StrainA@santarosa.k12.fl.us>>; Sanchez, Sal <sal.sanchez@mheducation.com<mailto:sal.sanchez@mheducation.com>>; Miller, Kim <Kim.Miller@mheducation.com<mailto:Kim.Miller@mheducation.com>>

Subject: RE: McGraw Hill- Santa Rosa County

Good afternoon Christi,

Our integration support team will be happy to look into this and respond back to you. I have copied them on this email so they should be reaching out shortly.

Thank you,

Amanda

\*\* Due to increased email volume July-September, my responses may be delayed. Thank you for your patience.\*\*

From: Cole, Christi  
<ColeC@santarosa.k12.fl.us<mailto:ColeC@santarosa.k12.fl.us<mailto:ColeC@santarosa.k12.fl.us%3cmmailto:ColeC@santarosa.k12.fl.us>>>>

Sent: Thursday, August 22, 2019 3:08 PM

To: Miller, Amanda  
<amanda.miller@mheducation.com<mailto:amanda.miller@mheducation.com<mailto:amanda.miller@mheducation.com%3cmmailto:amanda.miller@mheducation.com>>>>; Miller, Kim  
<Kim.Miller@mheducation.com<mailto:Kim.Miller@mheducation.com<mailto:Kim.Miller@mheducation.com%3cmmailto:Kim.Miller@mheducation.com>>>>

Cc: Strain, Angel D.  
<StrainA@santarosa.k12.fl.us<mailto:StrainA@santarosa.k12.fl.us<mailto:StrainA@santarosa.k12.fl.us%3cmmailto:StrainA@santarosa.k12.fl.us>>>>; Sanchez, Sal  
<sal.sanchez@mheducation.com<mailto:sal.sanchez@mheducation.com<mailto:sal.sanchez@mheducation.com%3cmmailto:sal.sanchez@mheducation.com>>>>

Subject: McGraw Hill- Santa Rosa County

\*\*\* EXTERNAL EMAIL: If sender is unknown, use caution when opening. \*\*\*

Good Afternoon,

I have a question about a co-teacher not being able to see the roster's in McGraw.

Michelle Speas is a co-teacher with Rebekah Nolan.

She is showing access to the textbooks, but nothing on the roster site.

Can you advise what needs to be done for her to see the students?

Christi Cole

Data Liaison/Student System Help

Santa Rosa County School District

850-983-5074

SMARTHELP 983-5098

NOTICE TO RECIPIENT: The information contained in this document is intended only for the individual or entity to which it is addressed and may contain confidential information that is legally privileged. A confirmation of receipt from the intended recipient by email is requested. If you are not the intended recipient, any review, use, dissemination, distribution, or copying of this information is strictly prohibited. If you have received this email in error, please notify us immediately by return email and destroy all information included in the documentation.

The information contained in this message may be confidential and/or constitute a privileged attorney-client document. If the reader of this message is not the intended recipient, or an employee or agent responsible for delivering this message to the intended recipient, you are hereby notified that any dissemination, distribution or copying of this communication is strictly prohibited. If you have received this communication in error, please notify McGraw-Hill immediately by replying to the message and deleting it from your computer. Thank you.

The information contained in this message may be confidential and/or constitute a privileged attorney-client document. If the reader of this message is not the intended recipient, or an employee or agent responsible for delivering this message to the intended recipient, you are hereby notified that any dissemination, distribution or copying of this communication is strictly prohibited. If you have received this communication in error, please notify McGraw-Hill immediately by replying to the message and deleting it from your computer. Thank you.

The information contained in this message may be confidential and/or constitute a privileged attorney-client document. If the reader of this message is not the intended recipient, or an employee or agent responsible for delivering this message to the intended recipient, you are hereby notified that any dissemination, distribution or copying of this communication is strictly prohibited. If you have received this communication in error, please notify McGraw-Hill immediately by replying to the message and deleting it from your computer. Thank you.

The information contained in this message may be confidential and/or constitute a privileged attorney-client document. If the reader of this message is not the intended recipient, or an employee or agent responsible for delivering this message to the intended recipient, you are hereby notified that any dissemination, distribution or copying of this communication is strictly prohibited. If you have received this communication in error, please notify McGraw-Hill immediately by replying to the message and deleting it from your computer. Thank you.

The information contained in this message may be confidential and/or constitute a privileged attorney-client document. If the reader of this message is not the intended recipient, or an employee or agent responsible for delivering this message to the intended recipient, you are hereby notified that any dissemination, distribution or copying of this communication is strictly prohibited. If you have received this communication in error, please notify McGraw-Hill immediately by replying to the message and deleting it from your computer. Thank you.

The information contained in this message may be confidential and/or constitute a privileged attorney-client document. If the reader of this message is not the intended recipient, or an employee or agent responsible for delivering this message to the intended recipient, you are hereby notified that any dissemination, distribution or copying of this communication is strictly prohibited. If you have received this communication in error, please notify McGraw-Hill immediately by replying to the message and deleting it from your computer. Thank you.  
ref:\_00D80LRll.\_5000y1cPxtE:ref



**Goodbred, Tracy R.**

---

**From:** Rosenberg, Donita  
**Sent:** Wednesday, August 28, 2019 1:39 PM  
**To:** 'Ezell, Ty'  
**Subject:** Teacher Editions - Discovering our Past: A History of the World

**Importance:** High

Good afternoon Mr. Ezell,  
It was good talking to you earlier this month. As I mentioned, due to the increase of 6<sup>th</sup> graders, we are ordering additional Discovering our Past: A History of the World-Early Ages, 5-year subscription.

Is it possible to combine my June 2019 purchased of 15 student editions without digital access (FSBD No. 875440) with the new order of 40 student editions (ISBN 9780078969645) so we meet the 1:50 ratio for the free teacher materials?

Thanks,

*Donita Rosenberg*

**Internal Funds Bookkeeper III**

Avalon Middle School  
5445 King Arthurs Way  
Milton, FL 32583  
850-983-5540 Ext. 1113  
850-983-5545 FAX

**Goodbred, Tracy R.**

---

**From:** Rosenberg, Donita  
**Sent:** Wednesday, August 28, 2019 2:18 PM  
**To:** 'Ezell, Ty'  
**Subject:** RE: Teacher Editions - Discovering our Past: A History of the World

MUCH APPRECIATED! Thanks,

*Donita*

983-5510 Ext. 1113

---

**From:** Ezell, Ty <david.ezell@mheducation.com>  
**Sent:** Wednesday, August 28, 2019 1:44 PM  
**To:** Rosenberg, Donita <RosenbergD@santarosa.k12.fl.us>  
**Cc:** Jeff Cregor <JeffCregor@FSBD.com>  
**Subject:** Re: Teacher Editions - Discovering our Past: A History of the World

I have no problem with this. I have copied Jeff Cregor with the FSBD to help with changing the order to help.

Thanks

Sent from my iPhone

On Aug 28, 2019, at 1:39 PM, Rosenberg, Donita <[RosenbergD@santarosa.k12.fl.us](mailto:RosenbergD@santarosa.k12.fl.us)> wrote:

\*\*\* EXTERNAL EMAIL: If sender is unknown, use caution when opening. \*\*\*

Good afternoon Mr. Ezell,  
It was good talking to you earlier this month. As I mentioned, due to the increase of 6<sup>th</sup> graders, we are ordering additional Discovering our Past: A History of the World-Early Ages, 5-year subscription.

Is it possible to combine my June 2019 purchased of 15 student editions without digital access (FSBD No. 875440) with the new order of 40 student editions (ISBN 9780078969645) so we meet the 1:50 ratio for the free teacher materials?

Thanks,

*Donita Rosenberg*

Internal Funds Bookkeeper III  
Avalon Middle School

5445 King Arthurs Way  
Milton, FL 32583  
850-983-5540 Ext. 1113  
850-983-5545 FAX

The information contained in this message may be confidential and/or constitute a privileged attorney-client document. If the reader of this message is not the intended recipient, or an employee or agent responsible for delivering this message to the intended recipient, you are hereby notified that any dissemination, distribution or copying of this communication is strictly prohibited. If you have received this communication in error, please notify McGraw-Hill immediately by replying to the message and deleting it from your computer. Thank you.

**Goodbred, Tracy R.**

---

**From:** Cole, Christi  
**Sent:** Thursday, August 29, 2019 8:31 AM  
**To:** Integration Support  
**Subject:** RE: McGraw Hill Education Digital Solutions Case #15468682 [ ref:\_00D80LRll.\_5000y1cPxE:ref ]

Thanks,

I've set up the Nightly sync on the Access Manger.

We are still having teachers not being rostered correctly which are in our nightly sync. They are showing no Product assigned.

Ronald Weeks and Brandon Lawson at Woodland Beach Middle school.

Christi Cole

Data Liaison/Student System Help  
Santa Rosa County School District  
850-983-5074  
SMARTHELP 983-5098

NOTICE TO RECIPIENT: The information contained in this document is intended only for the individual or entity to which it is addressed and may contain confidential information that is legally privileged. A confirmation of receipt from the intended recipient by email is requested. If you are not the intended recipient, any review, use, dissemination, distribution, or copying of this information is strictly prohibited. If you have received this email in error, please notify us immediately by return email and destroy all information included in the documentation.

-----Original Message-----

From: Integration Support <integrationsupport@mheducation.com>  
Sent: Wednesday, August 28, 2019 3:18 PM  
To: Cole, Christi <ColeC@santarosa.k12.fl.us>  
Subject: McGraw Hill Education Digital Solutions Case #15468682 [ ref:\_00D80LRll.\_5000y1cPxE:ref ]

Dear Christina Cole,

Thank you for contacting McGraw-Hill Education Integration Support.

When I go into your Access manager your Auto sync is turned to off, I can go in and turn this back on for you, but I will need to know what time you are wanting that Auto sync to run. Once I have that I can set that up for you.



If responding to this issue, please use the "Reply" button to ensure prompt processing of your question. If you need to call our team, please refer to case number 15468682.

Please submit new issues to McGraw-Hill Education Integration Support via email at [IntegrationSupport@mheducation.com](mailto:IntegrationSupport@mheducation.com).

Kind Regards,  
Anthony W  
Integration Support  
McGraw-Hill Education | School Group  
860 Taylor Station Road, Blacklick Ohio 43004  
P: 855-315-6417  
[IntegrationSupport@mheducation.com](mailto:IntegrationSupport@mheducation.com)

----- Original Message -----

From: Cole, Christi [[colec@santarosa.k12.fl.us](mailto:colec@santarosa.k12.fl.us)]  
Sent: 8/28/2019  
To: [integrationsupport@mheducation.com](mailto:integrationsupport@mheducation.com)  
Subject: RE: McGraw Hill Education Digital Solutions Case #15468682 [ ]

That's odd,  
We are on a nightly sync with One Roster. Has this issue been resolved so it won't happen again?

Christi

-----Original Message-----

From: Integration Support <[integrationsupport@mheducation.com](mailto:integrationsupport@mheducation.com)>  
Sent: Wednesday, August 28, 2019 12:46 PM  
To: Cole, Christi <[ColeC@santarosa.k12.fl.us](mailto:ColeC@santarosa.k12.fl.us)>  
Subject: McGraw Hill Education Digital Solutions Case #15468682 [ ]

Dear Christina Cole,

Thank you for contacting McGraw-Hill Education Integration Support.

good Afternoon Christina,

So I found out that the issue was you haven;t ran a file to us since the 21st. Once I ran the file, and pushed it through the teacher started to show up in our systems, and they should be able to access their content now.

If responding to this issue, please use the "Reply" button to ensure prompt processing of your question. If you need to call our team, please refer to case number 15468682.

Please submit new issues to McGraw-Hill Education Integration Support via email at [IntegrationSupport@mheducation.com](mailto:IntegrationSupport@mheducation.com).

Kind Regards,

Anthony W  
Integration Support  
McGraw-Hill Education | School Group  
860 Taylor Station Road, Blacklick Ohio 43004  
P: 855-315-6417  
IntegrationSupport@mheducation.com

----- Original Message -----

From: Cole, Christi [colec@santarosa.k12.fl.us]  
Sent: 8/28/2019  
To: integrationsupport@mheducation.com  
Subject: RE: McGraw Hill Education Digital Solutions Case #15468682 [ ]

Good Morning Anthony,

The Email address of the teacher is TylerR@santarosa.k12.fl.us His Source ID is 489510160.  
He is in One Roster and being sent to McGraw Hill as well. He still isn't populating into the Access Manager this Morning.

I've included Classlink Help Desk in this email to hopefully resolve this problem quickly.

Christi Cole

Data Liaison/Student System Help  
Santa Rosa County School District  
850-983-5074  
SMARTHELP 983-5098

NOTICE TO RECIPIENT: The information contained in this document is intended only for the individual or entity to which it is addressed and may contain confidential information that is legally privileged. A confirmation of receipt from the intended recipient by email is requested. If you are not the intended recipient, any review, use, dissemination, distribution, or copying of this information is strictly prohibited. If you have received this email in error, please notify us immediately by return email and destroy all information included in the documentation.

-----Original Message-----

From: Integration Support <integrationsupport@mheducation.com>  
Sent: Tuesday, August 27, 2019 4:12 PM  
To: Cole, Christi <ColeC@santarosa.k12.fl.us>  
Subject: McGraw Hill Education Digital Solutions Case #15468682 [ ]

Dear Christina Cole,

Thank you for contacting McGraw-Hill Education Integration Support. This is a courtesy follow up to your previous support request, case #15468682.

Good Evening Christina,

I am not seeing Ryan Tyler being populated in our system. Could you provide me with their email address. I can not find this teacher in access manager or in our Data Browser. This could be an issue that you may need to talk with ClassLink on as well since if they are being put into your SIS and your File it could be that ClassLink is not sending us the information or that something is getting lost in transit.

If responding to this issue, please use the "Reply" button to ensure prompt processing of your question. If you prefer to call our team, please refer to case number 15468682.

Please submit new issues to McGraw-Hill Education Integration Support via email at [IntegrationSupport@mheducation.com](mailto:IntegrationSupport@mheducation.com)

Kind Regards,  
Anthony W  
Integration Support  
McGraw-Hill Education | School Group  
860 Taylor Station Road, Blacklick Ohio 43004  
P: 855-315-6417  
[IntegrationSupport@mheducation.com](mailto:IntegrationSupport@mheducation.com)

----- Original Message -----

From: Cole, Christi [[colec@santarosa.k12.fl.us](mailto:colec@santarosa.k12.fl.us)]  
Sent: 8/27/2019  
To: [integrationsupport@mheducation.com](mailto:integrationsupport@mheducation.com)  
Subject: RE: McGraw Hill Education Digital Solutions Case #15468682 [ ]

Good Afternoon Anthony,

I have checked our SIS system to make sure the rosters were being sent over correctly. They are. We use One Roster and I'm showing the information being sent over.

[cid:image001.png@01D55CEC.81EEB640]

-----Original Message-----

From: Integration Support <[integrationsupport@mheducation.com](mailto:integrationsupport@mheducation.com)>  
Sent: Tuesday, August 27, 2019 9:24 AM  
To: Cole, Christi <[ColeC@santarosa.k12.fl.us](mailto:ColeC@santarosa.k12.fl.us)>  
Subject: McGraw Hill Education Digital Solutions Case #15468682 [ ]

Dear Christina Cole,

Thank you for contacting McGraw-Hill Education Integration Support.

Good Morning Christina,

When I go to look up the teacher I am not finding them at all in the system. AND when I look at your file that is sent to us nightly they are not showing up on the list of teachers. You may need to make sure that the teacher is in the file before syncing/uploading to us. Once the teachers information is added then they will be able to get logged into their accounts.

If responding to this issue, please use the "Reply" button to ensure prompt processing of your question. If you need to call our team, please refer to case number 15468682.

Please submit new issues to McGraw-Hill Education Integration Support via email at [IntegrationSupport@mheducation.com](mailto:IntegrationSupport@mheducation.com) <<mailto:IntegrationSupport@mheducation.com>>.

Kind Regards,

Anthony W

Integration Support

McGraw-Hill Education | School Group

860 Taylor Station Road, Blacklick Ohio 43004

P: 855-315-6417

[IntegrationSupport@mheducation.com](mailto:IntegrationSupport@mheducation.com) <<mailto:IntegrationSupport@mheducation.com>>

----- Original Message -----



From: Cole, Christi [colec@santarosa.k12.fl.us]

Sent: 8/27/2019

To: integrationsupport@mheducation.com<mailto:integrationsupport@mheducation.com>

Subject: RE: McGraw Hill Education Digital Solutions Case #15468682 [ ]

Good Morning,

We are still dealing with Teachers not being populated into McGraw Hill.

Teacher at Gulf Breeze High School Ryan Tyler. He Teaches World History-

The book is World History and Geography, Florida Student Learning Center 2018, and the teacher book.

Christi Cole

Data Liaison/Student System Help

Santa Rosa County School District

850-983-5074

SMARTHELP 983-5098

**NOTICE TO RECIPIENT:** The information contained in this document is intended only for the individual or entity to which it is addressed and may contain confidential information that is legally privileged. A confirmation of receipt from the intended recipient by email is requested. If you are not the intended recipient, any review, use, dissemination, distribution, or copying of this information is strictly prohibited. If you have received this email in error, please notify us immediately by return email and destroy all information included in the documentation.

-----Original Message-----

From: Integration Support  
<integrationsupport@mheducation.com<mailto:integrationsupport@mheducation.com>>

Sent: Friday, August 23, 2019 12:36 PM

To: Cole, Christi <ColeC@santarosa.k12.fl.us<mailto:ColeC@santarosa.k12.fl.us>>

Subject: McGraw Hill Education Digital Solutions Case #15468682 [ ]

Dear Christina Cole,

Thank you for contacting McGraw-Hill Education Integration Support.

Okay what is the content for the US history and Car plan, I am seeing a list of history products you have. So I am not sure what content to look at to assign to that class/course

If responding to this issue, please use the "Reply" button to ensure prompt processing of your question. If you need to call our team, please refer to case number 15468682.

Please submit new issues to McGraw-Hill Education Integration Support via email at  
IntegrationSupport@mheducation.com<mailto:IntegrationSupport@mheducation.com>.

Kind Regards,

Anthony W

Integration Support

McGraw-Hill Education | School Group

860 Taylor Station Road, Blacklick Ohio 43004

P: 855-315-6417

IntegrationSupport@mheducation.com <mailto:IntegrationSupport@mheducation.com>

----- Original Message -----

From: Cole, Christi [colec@santarosa.k12.fl.us]

Sent: 8/23/2019

To: integrationsupport@mheducation.com <mailto:integrationsupport@mheducation.com>

Subject: RE: McGraw Hill Education Digital Solutions Case #15468682 [ ]

Teacher name is Brett Shepherd.

The course in the Screenshot at the are missing from Mcgraw hill.

He teachers the 21000510 M/J US History& Car Plan and 21090100 M/J World History. The world history is rostering correctly.

Christi Cole

Data Liaison/Student System Help

Santa Rosa County School District

850-983-5074

SMARTHELP 983-5098

NOTICE TO RECIPIENT: The information contained in this document is intended only for the individual or entity to which it is addressed and may contain confidential information that is legally privileged. A confirmation of receipt from the intended recipient by email is requested. If you are not the intended recipient, any review, use, dissemination, distribution, or copying of this information is strictly prohibited. If you have received this email in error, please notify us immediately by return email and destroy all information included in the documentation.

-----Original Message-----

From: Integration Support  
<integrationsupport@mheducation.com<mailto:integrationsupport@mheducation.com>>

Sent: Friday, August 23, 2019 9:48 AM

To: Cole, Christi <ColeC@santarosa.k12.fl.us<mailto:ColeC@santarosa.k12.fl.us>>

Subject: McGraw Hill Education Digital Solutions Case #15468682 [ ]

Dear Christina Cole,

Thank you for contacting McGraw-Hill Education Integration Support.

Good Morning Christina,

I am reaching out to get a little bit more information from you. 1) what is the teachers full name 2) are all 4 course selected the ones that are suppose to be showing up for the teacher. and if so which ones are not showing up for the teacher when they log into their account.

If responding to this issue, please use the "Reply" button to ensure prompt processing of your question. If you need to call our team, please refer to case number 15468682.



Please submit new issues to McGraw-Hill Education Integration Support via email at [IntegrationSupport@mheducation.com](mailto:IntegrationSupport@mheducation.com) <mailto:IntegrationSupport@mheducation.com>.

Kind Regards,

Anthony W

Integration Support

McGraw-Hill Education | School Group

860 Taylor Station Road, Blacklick Ohio 43004

P: 855-315-6417

[IntegrationSupport@mheducation.com](mailto:IntegrationSupport@mheducation.com) <mailto:IntegrationSupport@mheducation.com>

----- Original Message -----

From: Cole, Christi [[colec@santarosa.k12.fl.us](mailto:colec@santarosa.k12.fl.us)]

Sent: 8/23/2019

To: [amanda.miller@mheducation.com](mailto:amanda.miller@mheducation.com) <mailto:amanda.miller@mheducation.com>;  
[integrationsupport@mheducation.com](mailto:integrationsupport@mheducation.com) <mailto:integrationsupport@mheducation.com>

Subject: RE: McGraw Hill- Santa Rosa County

Good Morning,

I have a teacher whose course aren't all rostering in the McGraw Hill.

The Screen Capture below shows the course not being rostered into our site. Also Please advise about co-teachers rosters.

[cid:image001.png@01D5598C.99B272C0]

Christi Cole

Data Liaison/Student System Help

Santa Rosa County School District

850-983-5074

SMARTHELP 983-5098

NOTICE TO RECIPIENT: The information contained in this document is intended only for the individual or entity to which it is addressed and may contain confidential information that is legally privileged. A confirmation of receipt from the intended recipient by email is requested. If you are not the intended recipient, any review, use, dissemination, distribution, or copying of this information is strictly prohibited. If you have received this email in error, please notify us immediately by return email and destroy all information included in the documentation.

From: Miller, Amanda <amanda.miller@mheducation.com<mailto:amanda.miller@mheducation.com>>

Sent: Thursday, August 22, 2019 3:13 PM

To: Cole, Christi <ColeC@santarosa.k12.fl.us<mailto:ColeC@santarosa.k12.fl.us>>; IntegrationSupport <IntegrationSupport@mheducation.com<mailto:IntegrationSupport@mheducation.com>>

Cc: Strain, Angel D. <StrainA@santarosa.k12.fl.us<mailto:StrainA@santarosa.k12.fl.us>>; Sanchez, Sal <sal.sanchez@mheducation.com<mailto:sal.sanchez@mheducation.com>>; Miller, Kim <Kim.Miller@mheducation.com<mailto:Kim.Miller@mheducation.com>>

Subject: RE: McGraw Hill- Santa Rosa County

Good afternoon Christi,

Our integration support team will be happy to look into this and respond back to you. I have copied them on this email so they should be reaching out shortly.

Thank you,

Amanda

\*\* Due to increased email volume July-September, my responses may be delayed. Thank you for your patience.\*\*

From: Cole, Christi  
<ColeC@santarosa.k12.fl.us<mailto:ColeC@santarosa.k12.fl.us<mailto:ColeC@santarosa.k12.fl.us%3cmmailto:ColeC@santarosa.k12.fl.us>>>>

Sent: Thursday, August 22, 2019 3:08 PM

To: Miller, Amanda  
<amanda.miller@mheducation.com<mailto:amanda.miller@mheducation.com<mailto:amanda.miller@mheducation.com%3cmmailto:amanda.miller@mheducation.com>>>>; Miller, Kim  
<Kim.Miller@mheducation.com<mailto:Kim.Miller@mheducation.com<mailto:Kim.Miller@mheducation.com%3cmmailto:Kim.Miller@mheducation.com>>>>

Cc: Strain, Angel D.  
<StrainA@santarosa.k12.fl.us<mailto:StrainA@santarosa.k12.fl.us<mailto:StrainA@santarosa.k12.fl.us%3cmmailto:StrainA@santarosa.k12.fl.us>>>>; Sanchez, Sal  
<sal.sanchez@mheducation.com<mailto:sal.sanchez@mheducation.com<mailto:sal.sanchez@mheducation.com%3cmmailto:sal.sanchez@mheducation.com>>>>

Subject: McGraw Hill- Santa Rosa County

\*\*\* EXTERNAL EMAIL: If sender is unknown, use caution when opening. \*\*\*

Good Afternoon,

I have a question about a co-teacher not being able to see the roster's in McGraw.

Michelle Speas is a co-teacher with Rebekah Nolan.

She is showing access to the textbooks, but nothing on the roster site.

Can you advise what needs to be done for her to see the students?

Christi Cole

Data Liaison/Student System Help

Santa Rosa County School District

850-983-5074

SMARTHELP 983-5098

NOTICE TO RECIPIENT: The information contained in this document is intended only for the individual or entity to which it is addressed and may contain confidential information that is legally privileged. A confirmation of receipt from the intended recipient by email is requested. If you are not the intended recipient, any review, use, dissemination, distribution, or copying of this information is strictly prohibited. If you have received this email in error, please notify us immediately by return email and destroy all information included in the documentation.

The information contained in this message may be confidential and/or constitute a privileged attorney-client document. If the reader of this message is not the intended recipient, or an employee or agent responsible for delivering this message to the intended recipient, you are hereby notified that any dissemination, distribution or copying of this communication is strictly prohibited. If you have received this communication in error, please notify McGraw-Hill immediately by replying to the message and deleting it from your computer. Thank you.

The information contained in this message may be confidential and/or constitute a privileged attorney-client document. If the reader of this message is not the intended recipient, or an employee or agent responsible for delivering this message to the intended recipient, you are hereby notified that any dissemination, distribution or



copying of this communication is strictly prohibited. If you have received this communication in error, please notify McGraw-Hill immediately by replying to the message and deleting it from your computer. Thank you.

The information contained in this message may be confidential and/or constitute a privileged attorney-client document. If the reader of this message is not the intended recipient, or an employee or agent responsible for delivering this message to the intended recipient, you are hereby notified that any dissemination, distribution or copying of this communication is strictly prohibited. If you have received this communication in error, please notify McGraw-Hill immediately by replying to the message and deleting it from your computer. Thank you.

The information contained in this message may be confidential and/or constitute a privileged attorney-client document. If the reader of this message is not the intended recipient, or an employee or agent responsible for delivering this message to the intended recipient, you are hereby notified that any dissemination, distribution or copying of this communication is strictly prohibited. If you have received this communication in error, please notify McGraw-Hill immediately by replying to the message and deleting it from your computer. Thank you.

The information contained in this message may be confidential and/or constitute a privileged attorney-client document. If the reader of this message is not the intended recipient, or an employee or agent responsible for delivering this message to the intended recipient, you are hereby notified that any dissemination, distribution or copying of this communication is strictly prohibited. If you have received this communication in error, please notify McGraw-Hill immediately by replying to the message and deleting it from your computer. Thank you.

The information contained in this message may be confidential and/or constitute a privileged attorney-client document. If the reader of this message is not the intended recipient, or an employee or agent responsible for delivering this message to the intended recipient, you are hereby notified that any dissemination, distribution or copying of this communication is strictly prohibited. If you have received this communication in error, please notify McGraw-Hill immediately by replying to the message and deleting it from your computer. Thank you.

The information contained in this message may be confidential and/or constitute a privileged attorney-client document. If the reader of this message is not the intended recipient, or an employee or agent responsible for delivering this message to the intended recipient, you are hereby notified that any dissemination, distribution or copying of this communication is strictly prohibited. If you have received this communication in error, please notify McGraw-Hill immediately by replying to the message and deleting it from your computer. Thank you.  
ref:\_00D80LRll.\_5000y1cPxtE:ref

## Goodbred, Tracy R.

---

**From:** Cole, Christi  
**Sent:** Thursday, August 29, 2019 9:03 AM  
**To:** Integration Support  
**Subject:** RE: McGraw Hill Education Digital Solutions Case #15468682 [ ref:\_00D80LRll.\_5000y1cPxE:ref ]

Hey Anthony,

The Master Course are included in the One Roster files we are sending over. So it should populate automatically with the nightly sync.

We've been told not to assign product manually to the classes. Has this changed?

Christi Cole

Data Liaison/Student System Help  
Santa Rosa County School District  
850-983-5074  
SMARTHELP 983-5098

NOTICE TO RECIPIENT: The information contained in this document is intended only for the individual or entity to which it is addressed and may contain confidential information that is legally privileged. A confirmation of receipt from the intended recipient by email is requested. If you are not the intended recipient, any review, use, dissemination, distribution, or copying of this information is strictly prohibited. If you have received this email in error, please notify us immediately by return email and destroy all information included in the documentation.

-----Original Message-----

From: Integration Support <integrationsupport@mheducation.com>  
Sent: Thursday, August 29, 2019 8:57 AM  
To: Cole, Christi <ColeC@santarosa.k12.fl.us>  
Subject: McGraw Hill Education Digital Solutions Case #15468682 [ ref:\_00D80LRll.\_5000y1cPxE:ref ]

Dear Christina Cole,

Thank you for contacting McGraw-Hill Education Integration Support.

good Morning Christina,

When I go into access manager I am not seeing any products assigned to those two teachers this is why they are not seeing any products in there account. If you would Like I can go in and add it for you I will just need to know what content the teachers are needing for their accounts, Or you cna go in and click on Assign and then assign the contnet to those teachers courses so that way they are receiving content. Please let me know which you would like to do. Thank you.

If responding to this issue, please use the "Reply" button to ensure prompt processing of your question. If you prefer to call our team, please refer to case number 15468682.

Please submit new issues to McGraw-Hill Education Integration Support via email at [IntegrationSupport@mheducation.com](mailto:IntegrationSupport@mheducation.com)

Kind Regards,  
Anthony W  
Integration Support  
McGraw-Hill Education | School Group  
860 Taylor Station Road, Blacklick Ohio 43004  
P: 855-315-6417  
[IntegrationSupport@mheducation.com](mailto:IntegrationSupport@mheducation.com)

----- Original Message -----

From: Cole, Christi [[colec@santarosa.k12.fl.us](mailto:colec@santarosa.k12.fl.us)]  
Sent: 8/29/2019  
To: [integrationsupport@mheducation.com](mailto:integrationsupport@mheducation.com)  
Subject: RE: McGraw Hill Education Digital Solutions Case #15468682 [ ]

Thanks,  
I've set up the Nightly sync on the Access Manger.  
We are still having teachers not being rostered correctly which are in our nightly sync. They are showing no Product assigned.  
Ronald Weeks and Brandon Lawson at Woodland Beach Middle school.

Christi Cole

Data Liaison/Student System Help  
Santa Rosa County School District  
850-983-5074  
SMARTHELP 983-5098

NOTICE TO RECIPIENT: The information contained in this document is intended only for the individual or entity to which it is addressed and may contain confidential information that is legally privileged. A confirmation of receipt from the intended recipient by email is requested. If you are not the intended recipient, any review, use, dissemination, distribution, or copying of this information is strictly prohibited. If you have received this email in error, please notify us immediately by return email and destroy all information included in the documentation.

-----Original Message-----

From: Integration Support <[integrationsupport@mheducation.com](mailto:integrationsupport@mheducation.com)>

Sent: Wednesday, August 28, 2019 3:18 PM  
To: Cole, Christi <ColeC@santarosa.k12.fl.us>  
Subject: McGraw Hill Education Digital Solutions Case #15468682 [ ]

Dear Christina Cole,

Thank you for contacting McGraw-Hill Education Integration Support.

When I go into your Access manager your Auto sync is turned to off, I can go in and turn this back on for you, but I will need to know what time you are wanting that Auto sync to run. Once I have that I can set that up for you.

If responding to this issue, please use the "Reply" button to ensure prompt processing of your question. If you need to call our team, please refer to case number 15468682.

Please submit new issues to McGraw-Hill Education Integration Support via email at  
IntegrationSupport@mheducation.com.

Kind Regards,  
Anthony W  
Integration Support  
McGraw-Hill Education | School Group  
860 Taylor Station Road, Blacklick Ohio 43004  
P: 855-315-6417  
IntegrationSupport@mheducation.com

----- Original Message -----

From: Cole, Christi [colec@santarosa.k12.fl.us]  
Sent: 8/28/2019  
To: integrationsupport@mheducation.com  
Subject: RE: McGraw Hill Education Digital Solutions Case #15468682 [ ]

That's odd,  
We are on a nightly sync with One Roster. Has this issue been resolved so it won't happen again?

Christi

-----Original Message-----

From: Integration Support <integrationsupport@mheducation.com>  
Sent: Wednesday, August 28, 2019 12:46 PM  
To: Cole, Christi <ColeC@santarosa.k12.fl.us>  
Subject: McGraw Hill Education Digital Solutions Case #15468682 [ ]

Dear Christina Cole,

Thank you for contacting McGraw-Hill Education Integration Support.



good Afternoon Christina,

So I found out that the issue was you haven;t ran a file to us since the 21st. Once I ran the file, and pushed it through the teacher started to show up in our systems, and they should be able to access their content now.

If responding to this issue, please use the "Reply" button to ensure prompt processing of your question. If you need to call our team, please refer to case number 15468682.

Please submit new issues to McGraw-Hill Education Integration Support via email at [IntegrationSupport@mheducation.com](mailto:IntegrationSupport@mheducation.com).

Kind Regards,  
Anthony W  
Integration Support  
McGraw-Hill Education | School Group  
860 Taylor Station Road, Blacklick Ohio 43004  
P: 855-315-6417  
[IntegrationSupport@mheducation.com](mailto:IntegrationSupport@mheducation.com)

----- Original Message -----

From: Cole, Christi [[colec@santarosa.k12.fl.us](mailto:colec@santarosa.k12.fl.us)]  
Sent: 8/28/2019  
To: [integrationsupport@mheducation.com](mailto:integrationsupport@mheducation.com)  
Subject: RE: McGraw Hill Education Digital Solutions Case #15468682 [ ]

Good Morning Anthony,

The Email address of the teacher is [TylorR@santarosa.k12.fl.us](mailto:TylorR@santarosa.k12.fl.us) His Source ID is 489510160. He is in One Roster and being sent to McGraw Hill as well. He still isn't populating into the Access Manager this Morning.

I've included Classlink Help Desk in this email to hopefully resolve this problem quickly.

Christi Cole

Data Liaison/Student System Help  
Santa Rosa County School District  
850-983-5074  
SMARTHELP 983-5098

NOTICE TO RECIPIENT: The information contained in this document is intended only for the individual or entity to which it is addressed and may contain confidential information that is legally privileged. A confirmation of receipt from the intended recipient by email is requested. If you are not the intended recipient, any review, use, dissemination, distribution, or copying of this information is strictly prohibited. If you have received this email in error, please notify us immediately by return email and destroy all information included in the documentation.

-----Original Message-----

From: Integration Support <integrationsupport@mheducation.com>

Sent: Tuesday, August 27, 2019 4:12 PM

To: Cole, Christi <ColeC@santarosa.k12.fl.us>

Subject: McGraw Hill Education Digital Solutions Case #15468682 [ ]

Dear Christina Cole,

Thank you for contacting McGraw-Hill Education Integration Support. This is a courtesy follow up to your previous support request, case #15468682.

Good Evening Christina,

I am not seeing Ryan Tyler being populated in our system. Could you provide me with their email address. I can not find this teacher in access manager or in our Data Browser. This could be an issue that you may need to talk with ClassLink on as well since if they are being put into your SIS and your File it could be that ClassLink is not sending us the information or that something is getting lost in transit.

If responding to this issue, please use the "Reply" button to ensure prompt processing of your question. If you prefer to call our team, please refer to case number 15468682.

Please submit new issues to McGraw-Hill Education Integration Support via email at [IntegrationSupport@mheducation.com](mailto:IntegrationSupport@mheducation.com)

Kind Regards,

Anthony W

Integration Support

McGraw-Hill Education | School Group

860 Taylor Station Road, Blacklick Ohio 43004

P: 855-315-6417

[IntegrationSupport@mheducation.com](mailto:IntegrationSupport@mheducation.com)

----- Original Message -----

From: Cole, Christi [colec@santarosa.k12.fl.us]

Sent: 8/27/2019

To: [integrationsupport@mheducation.com](mailto:integrationsupport@mheducation.com)

Subject: RE: McGraw Hill Education Digital Solutions Case #15468682 [ ]

Good Afternoon Anthony,

I have checked our SIS system to make sure the rosters were being sent over correctly. They are. We use One Roster and I'm showing the information being sent over.

[cid:image001.png@01D55CEC.81EEB640]

-----Original Message-----

From: Integration Support <integrationsupport@mheducation.com>

Sent: Tuesday, August 27, 2019 9:24 AM

To: Cole, Christi <ColeC@santarosa.k12.fl.us>

Subject: McGraw Hill Education Digital Solutions Case #15468682 [ ]

Dear Christina Cole,

Thank you for contacting McGraw-Hill Education Integration Support.

Good Morning Christina,

When I go to look up the teacher I am not finding them at all in the system. AND when I look at your file that is sent to us nightly they are not showing up on the list of teachers. You may need to make sure that the teacher is in the file before syncing/uploading to us. Once the teachers information is added then they will be able to get logged into their accounts.

If responding to this issue, please use the "Reply" button to ensure prompt processing of your question. If you need to call our team, please refer to case number 15468682.

Please submit new issues to McGraw-Hill Education Integration Support via email at [IntegrationSupport@mheducation.com](mailto:IntegrationSupport@mheducation.com)<mailto:IntegrationSupport@mheducation.com>.

Kind Regards,

Anthony W

Integration Support

McGraw-Hill Education | School Group

860 Taylor Station Road, Blacklick Ohio 43004

P: 855-315-6417

IntegrationSupport@mheducation.com<mailto:IntegrationSupport@mheducation.com>

----- Original Message -----

From: Cole, Christi [colec@santarosa.k12.fl.us]

Sent: 8/27/2019

To: integrationsupport@mheducation.com<mailto:integrationsupport@mheducation.com>

Subject: RE: McGraw Hill Education Digital Solutions Case #15468682 [ ]

Good Morning,

We are still dealing with Teachers not being populated into McGraw Hill.

Teacher at Gulf Breeze High School Ryan Tyler. He Teaches World History-

The book is World History and Geography, Florida Student Learning Center 2018, and the teacher book.

Christi Cole

Data Liaison/Student System Help

Santa Rosa County School District

850-983-5074

SMARTHELP 983-5098



NOTICE TO RECIPIENT: The information contained in this document is intended only for the individual or entity to which it is addressed and may contain confidential information that is legally privileged. A confirmation of receipt from the intended recipient by email is requested. If you are not the intended recipient, any review, use, dissemination, distribution, or copying of this information is strictly prohibited. If you have received this email in error, please notify us immediately by return email and destroy all information included in the documentation.

-----Original Message-----

From: Integration Support  
<integrationsupport@mheducation.com<mailto:integrationsupport@mheducation.com>>

Sent: Friday, August 23, 2019 12:36 PM

To: Cole, Christi <ColeC@santarosa.k12.fl.us<mailto:ColeC@santarosa.k12.fl.us>>

Subject: McGraw Hill Education Digital Solutions Case #15468682 [ ]

Dear Christina Cole,

Thank you for contacting McGraw-Hill Education Integration Support.

Okay what is the content for the US history and Car plan, I am seeing a list of history products you have. So I am not sure what content to look at to assign to that class/course

If responding to this issue, please use the "Reply" button to ensure prompt processing of your question. If you need to call our team, please refer to case number 15468682.

Please submit new issues to McGraw-Hill Education Integration Support via email at  
IntegrationSupport@mheducation.com<mailto:IntegrationSupport@mheducation.com>.

Kind Regards,

Anthony W

Integration Support

McGraw-Hill Education | School Group

860 Taylor Station Road, Blacklick Ohio 43004

P: 855-315-6417

IntegrationSupport@mheducation.com<mailto:IntegrationSupport@mheducation.com>

----- Original Message -----

From: Cole, Christi [colec@santarosa.k12.fl.us]

Sent: 8/23/2019

To: integrationsupport@mheducation.com<mailto:integrationsupport@mheducation.com>

Subject: RE: McGraw Hill Education Digital Solutions Case #15468682 [ ]

Teacher name is Brett Shepherd.

The course in the Screenshot at the are missing from Mcgraw hill.

He teachers the 21000510 M/J US History& Car Plan and 21090100 M/J World History. The world history is rostering correctly.

Christi Cole

Data Liaison/Student System Help

Santa Rosa County School District

850-983-5074

SMARTHELP 983-5098

NOTICE TO RECIPIENT: The information contained in this document is intended only for the individual or entity to which it is addressed and may contain confidential information that is legally privileged. A confirmation of receipt from the intended recipient by email is requested. If you are not the intended recipient, any review, use, dissemination, distribution, or copying of this information is strictly prohibited. If you have received this email in error, please notify us immediately by return email and destroy all information included in the documentation.

-----Original Message-----

From: Integration Support  
<integrationsupport@mheducation.com<mailto:integrationsupport@mheducation.com>>

Sent: Friday, August 23, 2019 9:48 AM

To: Cole, Christi <ColeC@santarosa.k12.fl.us<mailto:ColeC@santarosa.k12.fl.us>>

Subject: McGraw Hill Education Digital Solutions Case #15468682 [ ]

Dear Christina Cole,

Thank you for contacting McGraw-Hill Education Integration Support.

Good Morning Christina,

I am reaching out to get a little bit more information from you. 1) what is the teachers full name 2) are all 4 course selected the ones that are suppose to be showing up for the teacher. and if so which ones are not showing up for the teacher when they log into their account.

If responding to this issue, please use the "Reply" button to ensure prompt processing of your question. If you need to call our team, please refer to case number 15468682.

Please submit new issues to McGraw-Hill Education Integration Support via email at [IntegrationSupport@mheducation.com](mailto:IntegrationSupport@mheducation.com)<<mailto:IntegrationSupport@mheducation.com>>.

Kind Regards,

Anthony W

Integration Support

McGraw-Hill Education | School Group

860 Taylor Station Road, Blacklick Ohio 43004

P: 855-315-6417

[IntegrationSupport@mheducation.com](mailto:IntegrationSupport@mheducation.com)<<mailto:IntegrationSupport@mheducation.com>>

----- Original Message -----

From: Cole, Christi [[colec@santarosa.k12.fl.us](mailto:colec@santarosa.k12.fl.us)]

Sent: 8/23/2019

To: [amanda.miller@mheducation.com](mailto:amanda.miller@mheducation.com)<<mailto:amanda.miller@mheducation.com>>;  
[integrationsupport@mheducation.com](mailto:integrationsupport@mheducation.com)<<mailto:integrationsupport@mheducation.com>>



Subject: RE: McGraw Hill- Santa Rosa County

Good Morning,

I have a teacher whose course aren't all rostering in the McGraw Hill.

The Screen Capture below shows the course not being rostered into our site. Also Please advise about co-teachers rosters.

[cid:image001.png@01D5598C.99B272C0]

Christi Cole

Data Liaison/Student System Help

Santa Rosa County School District

850-983-5074

SMARTHELP 983-5098

NOTICE TO RECIPIENT: The information contained in this document is intended only for the individual or entity to which it is addressed and may contain confidential information that is legally privileged. A confirmation of receipt from the intended recipient by email is requested. If you are not the intended recipient, any review, use, dissemination, distribution, or copying of this information is strictly prohibited. If you have received this email in error, please notify us immediately by return email and destroy all information included in the documentation.

From: Miller, Amanda <amanda.miller@mheducation.com<mailto:amanda.miller@mheducation.com>>

Sent: Thursday, August 22, 2019 3:13 PM

To: Cole, Christi <ColeC@santarosa.k12.fl.us<mailto:ColeC@santarosa.k12.fl.us>>; IntegrationSupport <IntegrationSupport@mheducation.com<mailto:IntegrationSupport@mheducation.com>>

Cc: Strain, Angel D. <StrainA@santarosa.k12.fl.us<mailto:StrainA@santarosa.k12.fl.us>>; Sanchez, Sal <sal.sanchez@mheducation.com<mailto:sal.sanchez@mheducation.com>>; Miller, Kim <Kim.Miller@mheducation.com<mailto:Kim.Miller@mheducation.com>>

Subject: RE: McGraw Hill- Santa Rosa County

Good afternoon Christi,

Our integration support team will be happy to look into this and respond back to you. I have copied them on this email so they should be reaching out shortly.

Thank you,

Amanda

\*\* Due to increased email volume July-September, my responses may be delayed. Thank you for your patience.\*\*

From: Cole, Christi  
<ColeC@santarosa.k12.fl.us<mailto:ColeC@santarosa.k12.fl.us<mailto:ColeC@santarosa.k12.fl.us%3cmailto:ColeC@santarosa.k12.fl.us>>>

Sent: Thursday, August 22, 2019 3:08 PM

To: Miller, Amanda  
<amanda.miller@mheducation.com<mailto:amanda.miller@mheducation.com<mailto:amanda.miller@mheducation.com%3cmailto:amanda.miller@mheducation.com>>>; Miller, Kim  
<Kim.Miller@mheducation.com<mailto:Kim.Miller@mheducation.com<mailto:Kim.Miller@mheducation.com%3cmailto:Kim.Miller@mheducation.com>>>

Cc: Strain, Angel D.  
<StrainA@santarosa.k12.fl.us<mailto:StrainA@santarosa.k12.fl.us<mailto:StrainA@santarosa.k12.fl.us%3cmailto:StrainA@santarosa.k12.fl.us>>>; Sanchez, Sal  
<sal.sanchez@mheducation.com<mailto:sal.sanchez@mheducation.com<mailto:sal.sanchez@mheducation.com%3cmailto:sal.sanchez@mheducation.com>>>

Subject: McGraw Hill- Santa Rosa County

\*\*\* EXTERNAL EMAIL: If sender is unknown, use caution when opening. \*\*\*

Good Afternoon,

I have a question about a co-teacher not being able to see the roster's in McGraw.

Michelle Speas is a co-teacher with Rebekah Nolan.

She is showing access to the textbooks, but nothing on the roster site.

Can you advise what needs to be done for her to see the students?

Christi Cole

Data Liaison/Student System Help

Santa Rosa County School District

850-983-5074

SMARTHELP 983-5098

NOTICE TO RECIPIENT: The information contained in this document is intended only for the individual or entity to which it is addressed and may contain confidential information that is legally privileged. A confirmation of receipt from the intended recipient by email is requested. If you are not the intended recipient, any review, use, dissemination, distribution, or copying of this information is strictly prohibited. If you have received this email in error, please notify us immediately by return email and destroy all information included in the documentation.

The information contained in this message may be confidential and/or constitute a privileged attorney-client document. If the reader of this message is not the intended recipient, or an employee or agent responsible for delivering this message to the intended recipient, you are hereby notified that any dissemination, distribution or copying of this communication is strictly prohibited. If you have received this communication in error, please notify McGraw-Hill immediately by replying to the message and deleting it from your computer. Thank you.

The information contained in this message may be confidential and/or constitute a privileged attorney-client document. If the reader of this message is not the intended recipient, or an employee or agent responsible for delivering this message to the intended recipient, you are hereby notified that any dissemination, distribution or copying of this communication is strictly prohibited. If you have received this communication in error, please notify McGraw-Hill immediately by replying to the message and deleting it from your computer. Thank you.

The information contained in this message may be confidential and/or constitute a privileged attorney-client document. If the reader of this message is not the intended recipient, or an employee or agent responsible for delivering this message to the intended recipient, you are hereby notified that any dissemination, distribution or copying of this communication is strictly prohibited. If you have received this communication in error, please notify McGraw-Hill immediately by replying to the message and deleting it from your computer. Thank you.

The information contained in this message may be confidential and/or constitute a privileged attorney-client document. If the reader of this message is not the intended recipient, or an employee or agent responsible for delivering this message to the intended recipient, you are hereby notified that any dissemination, distribution or copying of this communication is strictly prohibited. If you have received this communication in error, please notify McGraw-Hill immediately by replying to the message and deleting it from your computer. Thank you.

The information contained in this message may be confidential and/or constitute a privileged attorney-client document. If the reader of this message is not the intended recipient, or an employee or agent responsible for delivering this message to the intended recipient, you are hereby notified that any dissemination, distribution or copying of this communication is strictly prohibited. If you have received this communication in error, please notify McGraw-Hill immediately by replying to the message and deleting it from your computer. Thank you.

The information contained in this message may be confidential and/or constitute a privileged attorney-client document. If the reader of this message is not the intended recipient, or an employee or agent responsible for delivering this message to the intended recipient, you are hereby notified that any dissemination, distribution or copying of this communication is strictly prohibited. If you have received this communication in error, please notify McGraw-Hill immediately by replying to the message and deleting it from your computer. Thank you.

The information contained in this message may be confidential and/or constitute a privileged attorney-client document. If the reader of this message is not the intended recipient, or an employee or agent responsible for delivering this message to the intended recipient, you are hereby notified that any dissemination, distribution or copying of this communication is strictly prohibited. If you have received this communication in error, please notify McGraw-Hill immediately by replying to the message and deleting it from your computer. Thank you.

The information contained in this message may be confidential and/or constitute a privileged attorney-client document. If the reader of this message is not the intended recipient, or an employee or agent responsible for



delivering this message to the intended recipient, you are hereby notified that any dissemination, distribution or copying of this communication is strictly prohibited. If you have received this communication in error, please notify McGraw-Hill immediately by replying to the message and deleting it from your computer. Thank you.  
ref:\_00D80LRll.\_5000y1cPxtE:ref

## Goodbred, Tracy R.

---

**From:** Greely, Teresa <greely@usf.edu>  
**Sent:** Thursday, August 29, 2019 4:07 PM  
**To:** jlalligo@volusia.k12.fl.us;melissa.alsobrooks@keysschools.com;alvesh@flaglerschools.com;sherri\_andrews@embitec.com;candice.arnold@hamiltonfl.com;vbaker@dadeschools.net;Glenna.Barber@fldoe.org;Baugus, Jeffery A.;nancybesley@gmail.com;cam@apprendis.com;blackstones@lake.k12.fl.us;jrblinn@volusia.k12.fl.us;lindsey.bojovic@thermofisher.com;Jennifer.Borges@ocps.net;pannellih@citrus.k12.fl.us;heidieb@leeschools.net;Ann.bridges@learningaz.com;chrissy.brouwer@osceolaschools.net;tia.brown@marion.k12.fl.us;Laylah.Bulman@lago.com;sarah.burkett@sarasotacountyschools.net;mwbutler@pasco.k12.fl.us;carloa@nearpod.com;castat@collierschools.com;macimino@volusia.k12.fl.us;jeff.couch@spherocom;Cozart, Amy;cravenl@pcsb.org;crowleyr@citrus.k12.fl.us;cheri.dame@sarasotacountyschools.net;ddarak@pltw.org;jennifer.davis.2@palmbeachschools.org;cdelay@escambia.k12.fl.us;jdiaz@evergladesfoundation.org;doddk@lake.k12.fl.us;ryan.dougherty@schoolspecialty.com;doughtyt@pcsb.org;patricia.duncan@fldoe.org;cynthia.dunham-derheimer@yourcharlotteschools.net;marta.acosta/lisa.dunn@mcgraw-hill.com;lapolaro@flvs.net;jack.falkenhagen@vwr.com;ferro.michelle@brevardschools.org;vanessa\_finnie@discovery.com;wforteza@dadeschools.net;marna.fox@stjohns.k12.fl.us;franklin.dana@brevardschools.org;sylvia@EduResourceSolutions.com;egardner@pasco.com;jgarrett@lab-aids.com;gaynorv@martin.k12.fl.us;gerhart\_k@hcsb.k12.fl.us;leah.glass@fldoe.org;david.gorham@ocps.net;rod.gusman@schoolspecialty.com;kim.cox@myoneclay.net;heena.gandhi@polk-fl.net;Patrick.hiser@indianriverschools.org;leoph@leeschools.net;Milton.Huling@polk-fl.net;djaber@dadeschools.net;Nicole.Jacquay@sdhc.k12.fl.us;merilyn.johnson@browardschools.com;lindsey.johnson@heartlanded.org;steve.jones@carolina.com;biancaj@nearpod.com;jeramy.keen@indianriverschools.org;jkeener@pasco.com;keezerr@manateeschools.net;odoms@walton.k12.fl.us;kerschenstein.loren@brevardschools.org;Lauren.King@sdhc.k12.fl.us;mkirk@hand2mind.com;lwade@pasco.k2.fl.us;mkirouac@everfi.com;danielleek@leeschools.net;knightwa@leonschools.net;jason.kopish@explorellearning.com;afkorr@acceleratelearning.com;adam.lamee@ucf.edu;rjlucas@volusia.k12.fl.us;Kelly.lunt@stluciaschools.org;brucemacfadden@gmail.com;mamonv@collierschools.com;markcm@leeschools.net;mccurks@bay.k12.fl.us;Daniel.McFarland@sdhc.k12.fl.us;mmckee@creol.ucf.edu;Rebecca.Mead@fldoe.org;mikellcr@gm.sbac.edu;lisa.milenkovic@browardschools.com;ammonaha@volusia.k12.fl.us;rmott@inwater.org;cmyers@escambia.k12.fl.us;gmyers@vernier.com;pinerog@osceola.k12.fl.us;rachel\_novella@scps.k12.fl.us;carrena@littlebits.com;christopher.okamoto@myoneclay.net;steve.olson@pearson.com;dpagnotti1@charterschoolsusa.com;cpeloquin@pendalearning.com;Dena.Pisaneschi@sdhc.k12.fl.us;larry.plank@sdhc.k12.fl.us;pryorc@nefec.org;mraburn@nutrientsforlife.org;rebecca.ray@ocps.net;sean@legendsoflearning.com;reserj@highlands.k12.fl.us;pam.revels@pearson.com;sandra.reyes@browardschools.com;iTRhea1@gmail.com;tom.robertson@explorellearning.com;perri@science4us.com;jromans@bencmarkeducation.com;Lacole.Rudin@stjohns.k12.fl.us;ssalomon@flvs.net;schnaussj@columbiak12.com;kristina\_seitz@scps.us;djimo@justlearn.io;dominique.shimizu@vwr.com;joseph.simmons@LEGO.com;jsinquefield@discovered.com;bethsmith@ti.com;keith.stavig@suwannee.k12.fl.us;stefancikc@flaglerschools.com;steven.steinfeld@thermofisher.com;sean@microscopesandmore.com;stevensd@manateeschools.net;dsujoy@discovered.com;sylvia@EduResourceSolutions.com;dszpyrka15

**To:** @gmail.com;Becky.teske@indianriverschools.org;ktesta@flvs.net;shana.tirado@sdhc.k12.fl.us;ttrapp@flinnsci.com;nancy@stem2hub.org;Westbr@collierschools.com;Karrie.Wikman@polk-fl.net;sciendmattersfl@embarqmail.com;dwoods@pltw.org  
**Cc:** Greely, Teresa;Deeley, Judith;Walker, Brenda  
**Subject:** (EXT) Teacher PD - Exploring Deep Ocean with NOAA  
**Attachments:** USF 10-12-19.pdf

**CAUTION!!! This Message originated OUTSIDE the district. CAUTION!!!**

Greetings Partners in Science,

I am reaching out to share a Teacher Professional Development opportunity sponsored by NOAA, Exploring the Deep Ocean with NOAA. This learning opportunity is facilitated by the USF College of Marine Science on Saturday, October 12, 2019 from 8AM-3:30PM.

Participants will receive ocean lessons, breakfast, lunch and a \$75 stipend for completion of the one-day event.

Please share this opportunity with teachers in your district for a fun day of exploration and learning with the Okeanos and Ocean Exploration team!

Should you have any questions do not hesitate to send an email, [greely@usf.edu](mailto:greely@usf.edu) or call 727-674-8027.

All the best in the school year,

Teresa Greely



# Professional Development for Educators of Grades 6-12



Ocean Exploration  
and Research

## Exploring the Deep Ocean with NOAA

*All life on Earth relies on the ocean— yet, the ocean is largely  
unexplored, unknown and unseen by human eyes...*



### WHEN AND WHERE:

Saturday, October 12, 2019

8:00 am - 4:00 pm

In partnership with the University of South Florida,  
College of Marine Science and hosted by  
Clam Bayou Marine Education Center  
St. Petersburg, Florida

### REGISTRATION DEADLINE:

September 27, 2019

For more information and to register go to:

<http://bit.ly/2MlqIQr>

E-mail the form to Teresa Greely at  
[greely@usf.edu](mailto:greely@usf.edu)

Lessons are designed for grades 6-12 but many  
activities can be scaled to suit educator needs.

If you have previously participated in a Why Do We  
Explore? or How Do We Explore? professional  
development workshop, this offering will be repetitive.

An essential component of the National Oceanic and  
Atmospheric Administration's (NOAA's) Office of Ocean  
Exploration and Research (OER) mission is to enhance  
ocean science literacy and enhance understanding of  
why it is important to explore our little-known ocean  
world. To help fulfill this mission, the NOAA Ship  
Okeanos Explorer Education Materials Collection was  
developed to encourage educators and their students  
to become engaged with expeditions and discoveries  
made by the NOAA Ship Okeanos Explorer—America's  
first Federal ship dedicated to ocean exploration.

Educators are invited to join NOAA OER staff to learn  
more about the importance of ocean exploration,  
current exploration technologies, and recent deep-sea  
discoveries. This full day professional development  
workshop will introduce standards-based, hands-on  
activities and other resources that guide classroom  
teaching and learning. Ocean health, unique underwater  
habitats, underwater mapping, and remotely-operated  
vehicles are just a few of the topics to be addressed.

Registration is required and space is limited. Educators  
will receive NOAA Ship Okeanos Explorer education  
materials, additional resources, a NOAA Ocean  
Exploration Certificate of Participation, continental  
breakfast, lunch, admission to the aquarium, parking  
and a \$75 stipend.



[oceanexplorer.noaa.gov](http://oceanexplorer.noaa.gov)



Teresa Greely, Ph.D.  
Director Education and Outreach



Science Educator & Ocean Biologist

College of Marine Science

University of South Florida

140 7th Ave S, KRC 2111, St Petersburg, FL 33701

Tel: (727) 553-3921



# Professional Development for Educators of Grades 6-12



Ocean Exploration  
and Research

## Exploring the Deep Ocean with NOAA

*All life on Earth relies on the ocean—yet, the ocean is largely  
unexplored, unknown and unseen by human eyes...*



### WHEN AND WHERE:

**Saturday, October 12, 2019**

**8:00 am - 4:00 pm**

In partnership with the University of South Florida,  
College of Marine Science and hosted by  
Clam Bayou Marine Education Center  
St. Petersburg, Florida

### REGISTRATION DEADLINE:

**September 27, 2019**

For more information and to register go to:

<http://bit.ly/2MlqIOr>

E-mail the form to Teresa Greely at  
[greely@usf.edu](mailto:greely@usf.edu)

Lessons are designed for grades 6-12 but many  
activities can be scaled to suit educator needs.

If you have previously participated in a Why Do We  
Explore? or How Do We Explore? professional  
development workshop, this offering will be repetitive.

An essential component of the National Oceanic and Atmospheric Administration's (NOAA's) Office of Ocean Exploration and Research (OER) mission is to enhance ocean science literacy and enhance understanding of why it is important to explore our little-known ocean world. To help fulfill this mission, the NOAA Ship Okeanos Explorer Education Materials Collection was developed to encourage educators and their students to become engaged with expeditions and discoveries made by the NOAA Ship Okeanos Explorer—America's first Federal ship dedicated to ocean exploration.

Educators are invited to join NOAA OER staff to learn more about the importance of ocean exploration, current exploration technologies, and recent deep-sea discoveries. This full day professional development workshop will introduce standards-based, hands-on activities and other resources that guide classroom teaching and learning. Ocean health, unique underwater habitats, underwater mapping, and remotely-operated vehicles are just a few of the topics to be addressed.

Registration is required and space is limited. Educators will receive NOAA Ship Okeanos Explorer education materials, additional resources, a NOAA Ocean Exploration Certificate of Participation, continental breakfast, lunch, admission to the aquarium, parking and a \$75 stipend.

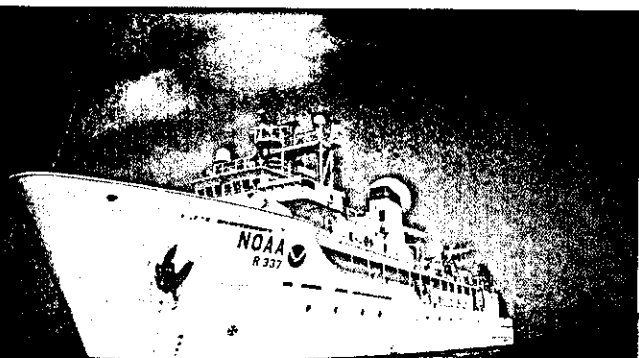

[oceanexplorer.noaa.gov](http://oceanexplorer.noaa.gov)

## Goodbred, Tracy R.

---

**From:** Cole, Christi  
**Sent:** Friday, August 30, 2019 7:46 AM  
**To:** Integration Support  
**Subject:** RE: McGraw Hill Education Digital Solutions Case #15468682 [ ref:\_00D80LRll.\_5000y1cPxE:ref ]

Good Morning Anthony,

It looks like it takes two days for the product to be associated with the teacher. The two teachers now have product assigned to them. I noticed this question hasn't been answered yet, We've been told not to assign product manually to the classes. Has this changed?

Thanks

Christi Cole

Data Liaison/Student System Help  
Santa Rosa County School District  
850-983-5074  
SMARTHELP 983-5098

NOTICE TO RECIPIENT: The information contained in this document is intended only for the individual or entity to which it is addressed and may contain confidential information that is legally privileged. A confirmation of receipt from the intended recipient by email is requested. If you are not the intended recipient, any review, use, dissemination, distribution, or copying of this information is strictly prohibited. If you have received this email in error, please notify us immediately by return email and destroy all information included in the documentation.

-----Original Message-----

From: Integration Support <integrationsupport@mheducation.com>  
Sent: Friday, August 30, 2019 6:13 AM  
To: Cole, Christi <ColeC@santarosa.k12.fl.us>  
Subject: McGraw Hill Education Digital Solutions Case #15468682 [ ref:\_00D80LRll.\_5000y1cPxE:ref ]

Dear Christina Cole,

Thank you for contacting McGraw-Hill Education Integration Support. This is a courtesy follow up to your previous support request, case #15468682.

Good morning Christina,

I am reaching out with a follow up email so I can get the content information the teacher is suppose to be getting. Once I have this I can further assist you in getting the content to those two teachers.

If responding to this issue, please use the "Reply" button to ensure prompt processing of your question. If you prefer to call our team, please refer to case number 15468682.

Please submit new issues to McGraw-Hill Education Integration Support via email at [IntegrationSupport@mheducation.com](mailto:IntegrationSupport@mheducation.com)

Kind Regards,  
Anthony W  
Integration Support  
McGraw-Hill Education | School Group  
860 Taylor Station Road, Blacklick Ohio 43004  
P: 855-315-6417  
[IntegrationSupport@mheducation.com](mailto:IntegrationSupport@mheducation.com)

----- Original Message -----

From: Cole, Christi [[colec@santarosa.k12.fl.us](mailto:colec@santarosa.k12.fl.us)]  
Sent: 8/29/2019  
To: [integrationsupport@mheducation.com](mailto:integrationsupport@mheducation.com)  
Subject: RE: McGraw Hill Education Digital Solutions Case #15468682 [ ]

Hey Anthony,  
The Master Course are included in the One Roster files we are sending over. So it should populate automatically with the nightly sync.  
We've been told not to assign product manually to the classes. Has this changed?

Christi Cole

Data Liaison/Student System Help  
Santa Rosa County School District  
850-983-5074  
SMARTHELP 983-5098

NOTICE TO RECIPIENT: The information contained in this document is intended only for the individual or entity to which it is addressed and may contain confidential information that is legally privileged. A confirmation of receipt from the intended recipient by email is requested. If you are not the intended recipient, any review, use, dissemination, distribution, or copying of this information is strictly prohibited. If you have received this email in error, please notify us immediately by return email and destroy all information included in the documentation.

-----Original Message-----

From: Integration Support <[integrationsupport@mheducation.com](mailto:integrationsupport@mheducation.com)>  
Sent: Thursday, August 29, 2019 8:57 AM  
To: Cole, Christi <[ColeC@santarosa.k12.fl.us](mailto:ColeC@santarosa.k12.fl.us)>



Subject: McGraw Hill Education Digital Solutions Case #15468682 [ ]

Dear Christina Cole,

Thank you for contacting McGraw-Hill Education Integration Support.

good Morning Christina,

When I go into access manager I am not seeing any products assigned to those two teachers this is why they are not seeing any products in there account. If you would Like I can go in and add it for you I will just need to know what content the teachers are needing for their accounts, Or you cna go in and click on Assign and then assign the contnet to those teachers courses so that way they are receiving content. Please let me know which you would like to do. Thank you.

If responding to this issue, please use the "Reply" button to ensure prompt processing of your question. If you prefer to call our team, please refer to case number 15468682.

Please submit new issues to McGraw-Hill Education Integration Support via email at [IntegrationSupport@mheducation.com](mailto:IntegrationSupport@mheducation.com)

Kind Regards,  
Anthony W  
Integration Support  
McGraw-Hill Education | School Group  
860 Taylor Station Road, Blacklick Ohio 43004  
P: 855-315-6417  
[IntegrationSupport@mheducation.com](mailto:IntegrationSupport@mheducation.com)

----- Original Message -----

From: Cole, Christi [[colec@santarosa.k12.fl.us](mailto:colec@santarosa.k12.fl.us)]  
Sent: 8/29/2019  
To: [integrationsupport@mheducation.com](mailto:integrationsupport@mheducation.com)  
Subject: RE: McGraw Hill Education Digital Solutions Case #15468682 [ ]

Thanks,

I've set up the Nightly sync on the Access Manger.

We are still having teachers not being rostered correctly which are in our nightly sync. They are showing no Product assigned.

Ronald Weeks and Brandon Lawson at Woodland Beach Middle school.

Christi Cole

Data Liaison/Student System Help  
Santa Rosa County School District  
850-983-5074  
SMARTHELP 983-5098

NOTICE TO RECIPIENT: The information contained in this document is intended only for the individual or entity to which it is addressed and may contain confidential information that is legally privileged. A confirmation of receipt from the intended recipient by email is requested. If you are not the intended recipient, any review, use, dissemination, distribution, or copying of this information is strictly prohibited. If you have received this email in error, please notify us immediately by return email and destroy all information included in the documentation.

-----Original Message-----

From: Integration Support <integrationsupport@mheducation.com>  
Sent: Wednesday, August 28, 2019 3:18 PM  
To: Cole, Christi <ColeC@santarosa.k12.fl.us>  
Subject: McGraw Hill Education Digital Solutions Case #15468682 [ ]

Dear Christina Cole,

Thank you for contacting McGraw-Hill Education Integration Support.

When I go into your Access manager your Auto sync is turned to off, I can go in and turn this back on for you, but I will need to know what time you are wanting that Auto sync to run. Once I have that I can set that up for you.

If responding to this issue, please use the "Reply" button to ensure prompt processing of your question. If you need to call our team, please refer to case number 15468682.

Please submit new issues to McGraw-Hill Education Integration Support via email at [IntegrationSupport@mheducation.com](mailto:IntegrationSupport@mheducation.com).

Kind Regards,  
Anthony W  
Integration Support  
McGraw-Hill Education | School Group  
860 Taylor Station Road, Blacklick Ohio 43004  
P: 855-315-6417  
[IntegrationSupport@mheducation.com](mailto:IntegrationSupport@mheducation.com)

----- Original Message -----

From: Cole, Christi [colec@santarosa.k12.fl.us]  
Sent: 8/28/2019  
To: integrationsupport@mheducation.com  
Subject: RE: McGraw Hill Education Digital Solutions Case #15468682 [ ]

That's odd,  
We are on a nightly sync with One Roster. Has this issue been resolved so it won't happen again?

Christi

-----Original Message-----

From: Integration Support <integrationsupport@mheducation.com>  
Sent: Wednesday, August 28, 2019 12:46 PM  
To: Cole, Christi <ColeC@santarosa.k12.fl.us>  
Subject: McGraw Hill Education Digital Solutions Case #15468682 [ ]

Dear Christina Cole,

Thank you for contacting McGraw-Hill Education Integration Support.

good Afternoon Christina,

So I found out that the issue was you haven;t ran a file to us since the 21st. Once I ran the file, and pushed it through the teacher started to show up in our systems, and they should be able to access their content now.

If responding to this issue, please use the "Reply" button to ensure prompt processing of your question. If you need to call our team, please refer to case number 15468682.

Please submit new issues to McGraw-Hill Education Integration Support via email at  
IntegrationSupport@mheducation.com.

Kind Regards,  
Anthony W  
Integration Support  
McGraw-Hill Education | School Group  
860 Taylor Station Road, Blacklick Ohio 43004  
P: 855-315-6417  
IntegrationSupport@mheducation.com

----- Original Message -----

From: Cole, Christi [colec@santarosa.k12.fl.us]  
Sent: 8/28/2019  
To: integrationsupport@mheducation.com  
Subject: RE: McGraw Hill Education Digital Solutions Case #15468682 [ ]

Good Morning Anthony,

The Email address of the teacher is TylerR@santarosa.k12.fl.us His Source ID is 489510160.  
He is in One Roster and being sent to McGraw Hill as well. He still isn't populating into the Access Manager this Morning.

I've included Classlink Help Desk in this email to hopefully resolve this problem quickly.

Christi Cole

Data Liaison/Student System Help  
Santa Rosa County School District  
850-983-5074  
SMARTHELP 983-5098

NOTICE TO RECIPIENT: The information contained in this document is intended only for the individual or entity to which it is addressed and may contain confidential information that is legally privileged. A confirmation of receipt from the intended recipient by email is requested. If you are not the intended recipient, any review, use, dissemination, distribution, or copying of this information is strictly prohibited. If you have received this email in error, please notify us immediately by return email and destroy all information included in the documentation.

-----Original Message-----

From: Integration Support <integrationsupport@mheducation.com>  
Sent: Tuesday, August 27, 2019 4:12 PM  
To: Cole, Christi <ColeC@santarosa.k12.fl.us>  
Subject: McGraw Hill Education Digital Solutions Case #15468682 [ ]

Dear Christina Cole,

Thank you for contacting McGraw-Hill Education Integration Support. This is a courtesy follow up to your previous support request, case #15468682.

Good Evening Christina,

I am not seeing Ryan Tyler being populated in our system. Could you provide me with their email address. I can not find this teacher in Access Manager or in our Data Browser. This could be an issue that you may need to talk with ClassLink on as well since if they are being put into your SIS and your File it could be that ClassLink is not sending us the information or that something is getting lost in transit.

If responding to this issue, please use the "Reply" button to ensure prompt processing of your question. If you prefer to call our team, please refer to case number 15468682.

Please submit new issues to McGraw-Hill Education Integration Support via email at [IntegrationSupport@mheducation.com](mailto:IntegrationSupport@mheducation.com)

Kind Regards,  
Anthony W  
Integration Support  
McGraw-Hill Education | School Group  
860 Taylor Station Road, Blacklick Ohio 43004  
P: 855-315-6417  
[IntegrationSupport@mheducation.com](mailto:IntegrationSupport@mheducation.com)



----- Original Message -----

From: Cole, Christi [colec@santarosa.k12.fl.us]

Sent: 8/27/2019

To: integrationsupport@mheducation.com

Subject: RE: McGraw Hill Education Digital Solutions Case #15468682 [ ]

Good Afternoon Anthony,

I have checked our SIS system to make sure the rosters were being sent over correctly. They are. We use One Roster and I'm showing the information being sent over.

[cid:image001.png@01D55CEC.81EEB640]

-----Original Message-----

From: Integration Support <integrationsupport@mheducation.com>

Sent: Tuesday, August 27, 2019 9:24 AM

To: Cole, Christi <ColeC@santarosa.k12.fl.us>

Subject: McGraw Hill Education Digital Solutions Case #15468682 [ ]

Dear Christina Cole,

Thank you for contacting McGraw-Hill Education Integration Support.

Goo Morning Christina,

When I go to look up the teacher I am not finding them at all in the system. ANd when I look at your file that is sent to us nightly they are not showing up on the list of teachers. You may need to make sure that the teacher is in the file before syncing/uploading to us. Once the teachers information is added then they will be able to get logged into their accounts.

If responding to this issue, please use the "Reply" button to ensure prompt processing of your question. If you need to call our team, please refer to case number 15468682.

Please submit new issues to McGraw-Hill Education Integration Support via email at [IntegrationSupport@mheducation.com](mailto:IntegrationSupport@mheducation.com)<mailto:IntegrationSupport@mheducation.com>.

Kind Regards,

Anthony W

Integration Support

McGraw-Hill Education | School Group

860 Taylor Station Road, Blacklick Ohio 43004

P: 855-315-6417

IntegrationSupport@mheducation.com<mailto:IntegrationSupport@mheducation.com>

----- Original Message -----

From: Cole, Christi [colec@santarosa.k12.fl.us]

Sent: 8/27/2019

To: integrationsupport@mheducation.com<mailto:integrationsupport@mheducation.com>

Subject: RE: McGraw Hill Education Digital Solutions Case #15468682 [ ]

Good Morning,

We are still dealing with Teachers not being populated into McGraw Hill.

Teacher at Gulf Breeze High School Ryan Tyler. He Teaches World History-

The book is World History and Geography, Florida Student Learning Center 2018, and the teacher book.

Christi Cole

Data Liaison/Student System Help

Santa Rosa County School District

850-983-5074

SMARTHELP 983-5098

NOTICE TO RECIPIENT: The information contained in this document is intended only for the individual or entity to which it is addressed and may contain confidential information that is legally privileged. A confirmation of receipt from the intended recipient by email is requested. If you are not the intended recipient, any review, use, dissemination, distribution, or copying of this information is strictly prohibited. If you have received this email in error, please notify us immediately by return email and destroy all information included in the documentation.

-----Original Message-----

From: Integration Support  
<integrationsupport@mheducation.com<mailto:integrationsupport@mheducation.com>>

Sent: Friday, August 23, 2019 12:36 PM

To: Cole, Christi <ColeC@santarosa.k12.fl.us<mailto:ColeC@santarosa.k12.fl.us>>

Subject: McGraw Hill Education Digital Solutions Case #15468682 [ ]

Dear Christina Cole,

Thank you for contacting McGraw-Hill Education Integration Support.

Okay what is the content for the US history and Car plan, I am seeing a list of history products you have. So I am not sure what content to look at to assign to that class/course

If responding to this issue, please use the "Reply" button to ensure prompt processing of your question. If you need to call our team, please refer to case number 15468682.

Please submit new issues to McGraw-Hill Education Integration Support via email at [IntegrationSupport@mheducation.com](mailto:IntegrationSupport@mheducation.com) <mailto:IntegrationSupport@mheducation.com>.

Kind Regards,

Anthony W

Integration Support

McGraw-Hill Education | School Group

860 Taylor Station Road, Blacklick Ohio 43004

P: 855-315-6417

[IntegrationSupport@mheducation.com](mailto:IntegrationSupport@mheducation.com) <mailto:IntegrationSupport@mheducation.com>

----- Original Message -----

From: Cole, Christi [[colec@santarosa.k12.fl.us](mailto:colec@santarosa.k12.fl.us)]

Sent: 8/23/2019

To: [integrationsupport@mheducation.com](mailto:integrationsupport@mheducation.com) <mailto:integrationsupport@mheducation.com>

Subject: RE: McGraw Hill Education Digital Solutions Case #15468682 [ ]



Teacher name is Brett Shepherd.

The course in the Screenshot at the are missing from Mcgraw hill.

He teachers the 21000510 M/J US History& Car Plan and 21090100 M/J World History. The world history is rostering correctly.

Christi Cole

Data Liaison/Student System Help

Santa Rosa County School District

850-983-5074

SMARTHELP 983-5098

NOTICE TO RECIPIENT: The information contained in this document is intended only for the individual or entity to which it is addressed and may contain confidential information that is legally privileged. A confirmation of receipt from the intended recipient by email is requested. If you are not the intended recipient, any review, use, dissemination, distribution, or copying of this information is strictly prohibited. If you have received this email in error, please notify us immediately by return email and destroy all information included in the documentation.

-----Original Message-----

From: Integration Support  
<integrationsupport@mheducation.com<mailto:integrationsupport@mheducation.com>>

Sent: Friday, August 23, 2019 9:48 AM

To: Cole, Christi <ColeC@santarosa.k12.fl.us<mailto:ColeC@santarosa.k12.fl.us>>

Subject: McGraw Hill Education Digital Solutions Case #15468682 [ ]

Dear Christina Cole,

Thank you for contacting McGraw-Hill Education Integration Support.

Good Morning Christina,

I am reaching out to get a little bit more information from you. 1) what is the teachers full name 2) are all 4 course selected the ones that are suppose to be showing up for the teacher. and if so which ones are not showing up for the teacher when they log into their account.

If responding to this issue, please use the "Reply" button to ensure prompt processing of your question. If you need to call our team, please refer to case number 15468682.

Please submit new issues to McGraw-Hill Education Integration Support via email at [IntegrationSupport@mheducation.com](mailto:IntegrationSupport@mheducation.com)<mailto:IntegrationSupport@mheducation.com>.

Kind Regards,

Anthony W

Integration Support

McGraw-Hill Education | School Group

860 Taylor Station Road, Blacklick Ohio 43004

P: 855-315-6417

[IntegrationSupport@mheducation.com](mailto:IntegrationSupport@mheducation.com)<mailto:IntegrationSupport@mheducation.com>

----- Original Message -----

From: Cole, Christi [colec@santarosa.k12.fl.us]

Sent: 8/23/2019

To: amanda.miller@mheducation.com<mailto:amanda.miller@mheducation.com>;  
integrationsupport@mheducation.com<mailto:integrationsupport@mheducation.com>

Subject: RE: McGraw Hill- Santa Rosa County

Good Morning,

I have a teacher whose course aren't all rostering in the McGraw Hill.

The Screen Capture below shows the course not being rostered into our site. Also Please advise about co-teachers rosters.

[cid:image001.png@01D5598C.99B272C0]

Christi Cole

Data Liaison/Student System Help

Santa Rosa County School District

850-983-5074

SMARTHELP 983-5098

NOTICE TO RECIPIENT: The information contained in this document is intended only for the individual or entity to which it is addressed and may contain confidential information that is legally privileged. A confirmation of receipt from the intended recipient by email is requested. If you are not the intended recipient,

any review, use, dissemination, distribution, or copying of this information is strictly prohibited. If you have received this email in error, please notify us immediately by return email and destroy all information included in the documentation.

From: Miller, Amanda <amanda.miller@mheducation.com<mailto:amanda.miller@mheducation.com>>

Sent: Thursday, August 22, 2019 3:13 PM

To: Cole, Christi <ColeC@santarosa.k12.fl.us<mailto:ColeC@santarosa.k12.fl.us>>; IntegrationSupport <IntegrationSupport@mheducation.com<mailto:IntegrationSupport@mheducation.com>>

Cc: Strain, Angel D. <StrainA@santarosa.k12.fl.us<mailto:StrainA@santarosa.k12.fl.us>>; Sanchez, Sal <sal.sanchez@mheducation.com<mailto:sal.sanchez@mheducation.com>>; Miller, Kim <Kim.Miller@mheducation.com<mailto:Kim.Miller@mheducation.com>>

Subject: RE: McGraw Hill- Santa Rosa County

Good afternoon Christi,

Our integration support team will be happy to look into this and respond back to you. I have copied them on this email so they should be reaching out shortly.

Thank you,

Amanda

\*\* Due to increased email volume July-September, my responses may be delayed. Thank you for your patience.\*\*

From: Cole, Christi  
<ColeC@santarosa.k12.fl.us<mailto:ColeC@santarosa.k12.fl.us<mailto:ColeC@santarosa.k12.fl.us%3cmmailto:ColeC@santarosa.k12.fl.us>>>

Sent: Thursday, August 22, 2019 3:08 PM

To: Miller, Amanda  
<amanda.miller@mheducation.com<mailto:amanda.miller@mheducation.com<mailto:amanda.miller@mhed



ucation.com%3cmailto:amanda.miller@mheducation.com>>>; Miller, Kim  
<Kim.Miller@mheducation.com<mailto:Kim.Miller@mheducation.com<mailto:Kim.Miller@mheducation.com  
%3cmailto:Kim.Miller@mheducation.com>>>

Cc: Strain, Angel D.

<StrainA@santarosa.k12.fl.us<mailto:StrainA@santarosa.k12.fl.us<mailto:StrainA@santarosa.k12.fl.us%3cmait  
o:StrainA@santarosa.k12.fl.us>>>; Sanchez, Sal  
<sal.sanchez@mheducation.com<mailto:sal.sanchez@mheducation.com<mailto:sal.sanchez@mheducation.co  
m%3cmailto:sal.sanchez@mheducation.com>>>

Subject: McGraw Hill- Santa Rosa County

\*\*\* EXTERNAL EMAIL: If sender is unknown, use caution when opening. \*\*\*

Good Afternoon,

I have a question about a co-teacher not being able to see the roster's in McGraw.

Michelle Speas is a co-teacher with Rebekah Nolan.

She is showing access to the textbooks, but nothing on the roster site.

Can you advise what needs to be done for her to see the students?

Christi Cole

Data Liaison/Student System Help

Santa Rosa County School District

850-983-5074

SMARTHELP 983-5098

**NOTICE TO RECIPIENT:** The information contained in this document is intended only for the individual or entity to which it is addressed and may contain confidential information that is legally privileged. A confirmation of receipt from the intended recipient by email is requested. If you are not the intended recipient, any review, use, dissemination, distribution, or copying of this information is strictly prohibited. If you have received this email in error, please notify us immediately by return email and destroy all information included in the documentation.

The information contained in this message may be confidential and/or constitute a privileged attorney-client document. If the reader of this message is not the intended recipient, or an employee or agent responsible for delivering this message to the intended recipient, you are hereby notified that any dissemination, distribution or copying of this communication is strictly prohibited. If you have received this communication in error, please notify McGraw-Hill immediately by replying to the message and deleting it from your computer. Thank you.

The information contained in this message may be confidential and/or constitute a privileged attorney-client document. If the reader of this message is not the intended recipient, or an employee or agent responsible for delivering this message to the intended recipient, you are hereby notified that any dissemination, distribution or copying of this communication is strictly prohibited. If you have received this communication in error, please notify McGraw-Hill immediately by replying to the message and deleting it from your computer. Thank you.

The information contained in this message may be confidential and/or constitute a privileged attorney-client document. If the reader of this message is not the intended recipient, or an employee or agent responsible for delivering this message to the intended recipient, you are hereby notified that any dissemination, distribution or copying of this communication is strictly prohibited. If you have received this communication in error, please notify McGraw-Hill immediately by replying to the message and deleting it from your computer. Thank you.

The information contained in this message may be confidential and/or constitute a privileged attorney-client document. If the reader of this message is not the intended recipient, or an employee or agent responsible for delivering this message to the intended recipient, you are hereby notified that any dissemination, distribution or copying of this communication is strictly prohibited. If you have received this communication in error, please notify McGraw-Hill immediately by replying to the message and deleting it from your computer. Thank you.

The information contained in this message may be confidential and/or constitute a privileged attorney-client document. If the reader of this message is not the intended recipient, or an employee or agent responsible for delivering this message to the intended recipient, you are hereby notified that any dissemination, distribution or copying of this communication is strictly prohibited. If you have received this communication in error, please notify McGraw-Hill immediately by replying to the message and deleting it from your computer. Thank you.

The information contained in this message may be confidential and/or constitute a privileged attorney-client document. If the reader of this message is not the intended recipient, or an employee or agent responsible for delivering this message to the intended recipient, you are hereby notified that any dissemination, distribution or copying of this communication is strictly prohibited. If you have received this communication in error, please notify McGraw-Hill immediately by replying to the message and deleting it from your computer. Thank you.

The information contained in this message may be confidential and/or constitute a privileged attorney-client document. If the reader of this message is not the intended recipient, or an employee or agent responsible for delivering this message to the intended recipient, you are hereby notified that any dissemination, distribution or copying of this communication is strictly prohibited. If you have received this communication in error, please notify McGraw-Hill immediately by replying to the message and deleting it from your computer. Thank you.

The information contained in this message may be confidential and/or constitute a privileged attorney-client document. If the reader of this message is not the intended recipient, or an employee or agent responsible for delivering this message to the intended recipient, you are hereby notified that any dissemination, distribution or copying of this communication is strictly prohibited. If you have received this communication in error, please notify McGraw-Hill immediately by replying to the message and deleting it from your computer. Thank you.

The information contained in this message may be confidential and/or constitute a privileged attorney-client document. If the reader of this message is not the intended recipient, or an employee or agent responsible for delivering this message to the intended recipient, you are hereby notified that any dissemination, distribution or copying of this communication is strictly prohibited. If you have received this communication in error, please notify McGraw-Hill immediately by replying to the message and deleting it from your computer. Thank you.  
ref: \_00D80LRll.\_5000y1cPxtE:ref



## Goodbred, Tracy R.

---

**From:** Cole, Christi  
**Sent:** Friday, August 30, 2019 12:44 PM  
**To:** Integration Support  
**Subject:** RE: McGraw Hill Education Digital Solutions Case #15468682 [ ref:\_00D80LRll.\_5000y1cPxtE:ref ]

Anthony,  
Please call me Christi.

Thanks for the answers.

Please see the issue below.

One class has product but the other doesn't. Why is this happening?

Miller, Ryan

School	Course	Class	Product
Woodlawn Beach Middle School	M/J Civics Adv 0361-2106020	Gheen M/J Civics Adv Period 04 0361- 21060200-004 0361-21060200-004 Gheen , Jacqueline	No Product Affiliation
Woodlawn Beach Middle School	M/J Civics Adv 0361-2106020	Gheen M/J Civics Adv Period 04 0361- 21060200-004 0361-21060200-004 Gheen , Jacqueline	Civics: Economics and Geography, Florida Student Learning Center 2018 ⓘ

-----Original Message-----

**From:** Integration Support <integrationsupport@mheducation.com>  
**Sent:** Friday, August 30, 2019 10:13 AM  
**To:** Cole, Christi <ColeC@santarosa.k12.fl.us>  
**Subject:** McGraw Hill Education Digital Solutions Case #15468682 [ ref:\_00D80LRll.\_5000y1cPxtE:ref ]

Dear Christina Cole,

Thank you for contacting McGraw-Hill Education Integration Support.

To answer your question, by manual rostering are you talking about the Master codes and redemption codes. If that is the case no you do not want to do that because you can assign content through the SFTP/File that you send us, or you



can assign content through the Access Manager for teachers and students. If you have revoke content turned on anyone who manually redeems content with a code will lose that content if they are not suppose to have it on the file or through Access manager.

Also It shouldn't be taking two days for the

If responding to this issue, please use the "Reply" button to ensure prompt processing of your question. If you need to call our team, please refer to case number 15468682.

Please submit new issues to McGraw-Hill Education Integration Support via email at [IntegrationSupport@mheducation.com](mailto:IntegrationSupport@mheducation.com).

Kind Regards,  
Anthony W  
Integration Support  
McGraw-Hill Education | School Group  
860 Taylor Station Road, Blacklick Ohio 43004  
P: 855-315-6417  
[IntegrationSupport@mheducation.com](mailto:IntegrationSupport@mheducation.com)

----- Original Message -----

From: Cole, Christi [[colec@santarosa.k12.fl.us](mailto:colec@santarosa.k12.fl.us)]  
Sent: 8/30/2019  
To: [integrationsupport@mheducation.com](mailto:integrationsupport@mheducation.com)  
Subject: RE: McGraw Hill Education Digital Solutions Case #15468682 [ ]

Good Morning Anthony,

It looks like it takes two days for the product to be associated with the teacher. The two teachers now have product assigned to them.

I noticed this question hasn't been answered yet, We've been told not to assign product manually to the classes. Has this changed?

Thanks

Christi Cole

Data Liaison/Student System Help  
Santa Rosa County School District  
850-983-5074  
SMARTHELP 983-5098

NOTICE TO RECIPIENT: The information contained in this document is intended only for the individual or entity to which it is addressed and may contain confidential information that is legally privileged. A confirmation of receipt from the intended recipient by email is requested. If you are not the intended recipient, any review, use, dissemination, distribution, or copying of this information is strictly prohibited. If you have received this email in error, please notify us immediately by return email and destroy all information included in the documentation.

-----Original Message-----

From: Integration Support <integrationsupport@mheducation.com>

Sent: Friday, August 30, 2019 6:13 AM

To: Cole, Christi <ColeC@santarosa.k12.fl.us>

Subject: McGraw Hill Education Digital Solutions Case #15468682 [ ]

Dear Christina Cole,

Thank you for contacting McGraw-Hill Education Integration Support. This is a courtesy follow up to your previous support request, case #15468682.

Good morning Christina,

I am reaching out with a follow up email so I can get the content information the teacher is suppose to be getting. Once I have this I can further assist you in getting the content to those two teachers.

If responding to this issue, please use the "Reply" button to ensure prompt processing of your question. If you prefer to call our team, please refer to case number 15468682.

Please submit new issues to McGraw-Hill Education Integration Support via email at [IntegrationSupport@mheducation.com](mailto:IntegrationSupport@mheducation.com)

Kind Regards,

Anthony W

Integration Support

McGraw-Hill Education | School Group

860 Taylor Station Road, Blacklick Ohio 43004

P: 855-315-6417

[IntegrationSupport@mheducation.com](mailto:IntegrationSupport@mheducation.com)

----- Original Message -----

From: Cole, Christi [colec@santarosa.k12.fl.us]

Sent: 8/29/2019

To: [integrationsupport@mheducation.com](mailto:integrationsupport@mheducation.com)

Subject: RE: McGraw Hill Education Digital Solutions Case #15468682 [ ]

Hey Anthony,

The Master Course are included in the One Roster files we are sending over. So it should populate automatically with the nightly sync.

We've been told not to assign product manually to the classes. Has this changed?

Christi Cole

Data Liaison/Student System Help  
Santa Rosa County School District  
850-983-5074  
SMARTHELP 983-5098

NOTICE TO RECIPIENT: The information contained in this document is intended only for the individual or entity to which it is addressed and may contain confidential information that is legally privileged. A confirmation of receipt from the intended recipient by email is requested. If you are not the intended recipient, any review, use, dissemination, distribution, or copying of this information is strictly prohibited. If you have received this email in error, please notify us immediately by return email and destroy all information included in the documentation.

-----Original Message-----

From: Integration Support <integrationsupport@mheducation.com>  
Sent: Thursday, August 29, 2019 8:57 AM  
To: Cole, Christi <ColeC@santarosa.k12.fl.us>  
Subject: McGraw Hill Education Digital Solutions Case #15468682 [ ]

Dear Christina Cole,

Thank you for contacting McGraw-Hill Education Integration Support.

good Morning Christina,

When I go into access manager I am not seeing any products assigned to those two teachers this is why they are not seeing any products in there account. If you would Like I can go in and add it for you I will just need to know what content the teachers are needing for their accounts, Or you cna go in and click on Assign and then assign the contnet to those teachers courses so that way they are receiving content. Please let me know which you would like to do. Thank you.

If responding to this issue, please use the "Reply" button to ensure prompt processing of your question. If you prefer to call our team, please refer to case number 15468682.

Please submit new issues to McGraw-Hill Education Integration Support via email at  
IntegrationSupport@mheducation.com

Kind Regards,  
Anthony W  
Integration Support  
McGraw-Hill Education | School Group  
860 Taylor Station Road, Blacklick Ohio 43004  
P: 855-315-6417  
IntegrationSupport@mheducation.com

----- Original Message -----

From: Cole, Christi [colec@santarosa.k12.fl.us]



Sent: 8/29/2019

To: integrationsupport@mheducation.com

Subject: RE: McGraw Hill Education Digital Solutions Case #15468682 [ ]

Thanks,

I've set up the Nightly sync on the Access Manger.

We are still having teachers not being rostered correctly which are in our nightly sync. They are showing no Product assigned.

Ronald Weeks and Brandon Lawson at Woodland Beach Middle school.

Christi Cole

Data Liaison/Student System Help

Santa Rosa County School District

850-983-5074

SMARTHELP 983-5098

NOTICE TO RECIPIENT: The information contained in this document is intended only for the individual or entity to which it is addressed and may contain confidential information that is legally privileged. A confirmation of receipt from the intended recipient by email is requested. If you are not the intended recipient, any review, use, dissemination, distribution, or copying of this information is strictly prohibited. If you have received this email in error, please notify us immediately by return email and destroy all information included in the documentation.

-----Original Message-----

From: Integration Support <integrationsupport@mheducation.com>

Sent: Wednesday, August 28, 2019 3:18 PM

To: Cole, Christi <ColeC@santarosa.k12.fl.us>

Subject: McGraw Hill Education Digital Solutions Case #15468682 [ ]

Dear Christina Cole,

Thank you for contacting McGraw-Hill Education Integration Support.

When I go into your Access manager your Auto sync is turned to off, I can go in and turn this back on for you, but I will need to know what time you are wanting that Auto sync to run. Once I have that I can set that up for you.

If responding to this issue, please use the "Reply" button to ensure prompt processing of your question. If you need to call our team, please refer to case number 15468682.

Please submit new issues to McGraw-Hill Education Integration Support via email at [IntegrationSupport@mheducation.com](mailto:IntegrationSupport@mheducation.com).

Kind Regards,  
Anthony W



Integration Support  
McGraw-Hill Education | School Group  
860 Taylor Station Road, Blacklick Ohio 43004  
P: 855-315-6417  
IntegrationSupport@mheducation.com

----- Original Message -----

From: Cole, Christi [colec@santarosa.k12.fl.us]  
Sent: 8/28/2019  
To: integrationsupport@mheducation.com  
Subject: RE: McGraw Hill Education Digital Solutions Case #15468682 [ ]

That's odd,  
We are on a nightly sync with One Roster. Has this issue been resolved so it won't happen again?

Christi

-----Original Message-----

From: Integration Support <integrationsupport@mheducation.com>  
Sent: Wednesday, August 28, 2019 12:46 PM  
To: Cole, Christi <ColeC@santarosa.k12.fl.us>  
Subject: McGraw Hill Education Digital Solutions Case #15468682 [ ]

Dear Christina Cole,

Thank you for contacting McGraw-Hill Education Integration Support.

good Afternoon Christina,

So I found out that the issue was you haven;t ran a file to us since the 21st. Once I ran the file, and pushed it through the teacher started to show up in our systems, and they should be able to access their content now.

If responding to this issue, please use the "Reply" button to ensure prompt processing of your question. If you need to call our team, please refer to case number 15468682.

Please submit new issues to McGraw-Hill Education Integration Support via email at  
IntegrationSupport@mheducation.com.

Kind Regards,  
Anthony W  
Integration Support  
McGraw-Hill Education | School Group  
860 Taylor Station Road, Blacklick Ohio 43004  
P: 855-315-6417  
IntegrationSupport@mheducation.com

----- Original Message -----

From: Cole, Christi [colec@santarosa.k12.fl.us]  
Sent: 8/28/2019  
To: integrationsupport@mheducation.com  
Subject: RE: McGraw Hill Education Digital Solutions Case #15468682 [ ]

Good Morning Anthony,

The Email address of the teacher is TylerR@santarosa.k12.fl.us His Source ID is 489510160.  
He is in One Roster and being sent to McGraw Hill as well. He still isn't populating into the Access Manager this Morning.

I've included Classlink Help Desk in this email to hopefully resolve this problem quickly.

Christi Cole

Data Liaison/Student System Help  
Santa Rosa County School District  
850-983-5074  
SMARTHELP 983-5098

NOTICE TO RECIPIENT: The information contained in this document is intended only for the individual or entity to which it is addressed and may contain confidential information that is legally privileged. A confirmation of receipt from the intended recipient by email is requested. If you are not the intended recipient, any review, use, dissemination, distribution, or copying of this information is strictly prohibited. If you have received this email in error, please notify us immediately by return email and destroy all information included in the documentation.

-----Original Message-----

From: Integration Support <integrationsupport@mheducation.com>  
Sent: Tuesday, August 27, 2019 4:12 PM  
To: Cole, Christi <ColeC@santarosa.k12.fl.us>  
Subject: McGraw Hill Education Digital Solutions Case #15468682 [ ]

Dear Christina Cole,

Thank you for contacting McGraw-Hill Education Integration Support. This is a courtesy follow up to your previous support request, case #15468682.

Good Evening Christina,

I am not seeing Ryan Tyler being populated in our system. Could you provide me with their email address. I can not find this teacher in access manager or in our Data Browser. This could be an issue that you may need to talk with class link on as well since if they are being put into your SIS and your File it could be that Classlink is not sending us the information or that something is getting lost in transit.

If responding to this issue, please use the "Reply" button to ensure prompt processing of your question. If you prefer to call our team, please refer to case number 15468682.

Please submit new issues to McGraw-Hill Education Integration Support via email at [IntegrationSupport@mheducation.com](mailto:IntegrationSupport@mheducation.com)

Kind Regards,  
Anthony W  
Integration Support  
McGraw-Hill Education | School Group  
860 Taylor Station Road, Blacklick Ohio 43004  
P: 855-315-6417  
[IntegrationSupport@mheducation.com](mailto:IntegrationSupport@mheducation.com)

----- Original Message -----

From: Cole, Christi [colec@santarosa.k12.fl.us]  
Sent: 8/27/2019  
To: [integrationsupport@mheducation.com](mailto:integrationsupport@mheducation.com)  
Subject: RE: McGraw Hill Education Digital Solutions Case #15468682 [ ]

Good Afternoon Anthony,

I have checked our SIS system to make sure the rosters were being sent over correctly. They are. We use One Roster and I'm showing the information being sent over.

[cid:image001.png@01D55CEC.81EEB640]

-----Original Message-----

From: Integration Support <[integrationsupport@mheducation.com](mailto:integrationsupport@mheducation.com)>  
Sent: Tuesday, August 27, 2019 9:24 AM  
To: Cole, Christi <[ColeC@santarosa.k12.fl.us](mailto:ColeC@santarosa.k12.fl.us)>  
Subject: McGraw Hill Education Digital Solutions Case #15468682 [ ]

Dear Christina Cole,

Thank you for contacting McGraw-Hill Education Integration Support.

Good Morning Christina,

When I go to look up the teacher I am not finding them at all in the system. AND when I look at your file that is sent to us nightly they are not showing up on the list of teachers. You may need to make sure that the teacher is in the file before syncing/uploading to us. Once the teachers information is added then they will be able to get logged into their accounts.

If responding to this issue, please use the "Reply" button to ensure prompt processing of your question. If you need to call our team, please refer to case number 15468682.

Please submit new issues to McGraw-Hill Education Integration Support via email at [IntegrationSupport@mheducation.com](mailto:IntegrationSupport@mheducation.com)<<mailto:IntegrationSupport@mheducation.com>>.

Kind Regards,

Anthony W

Integration Support

McGraw-Hill Education | School Group

860 Taylor Station Road, Blacklick Ohio 43004

P: 855-315-6417

[IntegrationSupport@mheducation.com](mailto:IntegrationSupport@mheducation.com)<<mailto:IntegrationSupport@mheducation.com>>

----- Original Message -----

From: Cole, Christi [[colec@santarosa.k12.fl.us](mailto:colec@santarosa.k12.fl.us)]

Sent: 8/27/2019



To: integrationsupport@mheducation.com<mailto:integrationsupport@mheducation.com>

Subject: RE: McGraw Hill Education Digital Solutions Case #15468682 [ ]

Good Morning,

We are still dealing with Teachers not being populated into McGraw Hill.

Teacher at Gulf Breeze High School Ryan Tyler. He Teaches World History-

The book is World History and Geography, Florida Student Learning Center 2018, and the teacher book.

Christi Cole

Data Liaison/Student System Help

Santa Rosa County School District

850-983-5074

SMARTHELP 983-5098

NOTICE TO RECIPIENT: The information contained in this document is intended only for the individual or entity to which it is addressed and may contain confidential information that is legally privileged. A confirmation of receipt from the intended recipient by email is requested. If you are not the intended recipient, any review, use, dissemination, distribution, or copying of this information is strictly prohibited. If you have received this email in error, please notify us immediately by return email and destroy all information included in the documentation.

-----Original Message-----

From: Integration Support <integrationsupport@mheducation.com<mailto:integrationsupport@mheducation.com>>

Sent: Friday, August 23, 2019 12:36 PM

To: Cole, Christi <ColeC@santarosa.k12.fl.us<mailto:ColeC@santarosa.k12.fl.us>>

Subject: McGraw Hill Education Digital Solutions Case #15468682 [ ]

Dear Christina Cole,

Thank you for contacting McGraw-Hill Education Integration Support.

Okay what is the content for the US history and Car plan, I am seeing a list of history products you have. So I am not sure what content to look at to assign to that class/course

If responding to this issue, please use the "Reply" button to ensure prompt processing of your question. If you need to call our team, please refer to case number 15468682.

Please submit new issues to McGraw-Hill Education Integration Support via email at [IntegrationSupport@mheducation.com](mailto:IntegrationSupport@mheducation.com)<mailto:IntegrationSupport@mheducation.com>.

Kind Regards,

Anthony W

Integration Support

McGraw-Hill Education | School Group

860 Taylor Station Road, Blacklick Ohio 43004

P: 855-315-6417

IntegrationSupport@mheducation.com<mailto:IntegrationSupport@mheducation.com>

----- Original Message -----

From: Cole, Christi [colec@santarosa.k12.fl.us]

Sent: 8/23/2019

To: integrationsupport@mheducation.com<mailto:integrationsupport@mheducation.com>

Subject: RE: McGraw Hill Education Digital Solutions Case #15468682 [ ]

Teacher name is Brett Shepherd.

The course in the Screenshot at the are missing from McGraw Hill.

He teaches the 21000510 M/J US History& Car Plan and 21090100 M/J World History. The world history is rostering correctly.

Christi Cole

Data Liaison/Student System Help

Santa Rosa County School District

850-983-5074

SMARTHELP 983-5098

NOTICE TO RECIPIENT: The information contained in this document is intended only for the individual or entity to which it is addressed and may contain confidential information that is legally privileged. A confirmation of receipt from the intended recipient by email is requested. If you are not the intended recipient, any review, use, dissemination, distribution, or copying of this information is strictly prohibited. If you have received this email in error, please notify us immediately by return email and destroy all information included in the documentation.

-----Original Message-----

From: Integration Support <integrationsupport@mheducation.com<mailto:integrationsupport@mheducation.com>>

Sent: Friday, August 23, 2019 9:48 AM

To: Cole, Christi <ColeC@santarosa.k12.fl.us<mailto:ColeC@santarosa.k12.fl.us>>

Subject: McGraw Hill Education Digital Solutions Case #15468682 [ ]

Dear Christina Cole,

Thank you for contacting McGraw-Hill Education Integration Support.

Good Morning Christina,

I am reaching out to get a little bit more information from you. 1) what is the teachers full name 2) are all 4 course selected the ones that are suppose to be showing up for the teacher. and if so which ones are not showing up for the teacher when they log into their account.

If responding to this issue, please use the "Reply" button to ensure prompt processing of your question. If you need to call our team, please refer to case number 15468682.

Please submit new issues to McGraw-Hill Education Integration Support via email at [IntegrationSupport@mheducation.com](mailto:IntegrationSupport@mheducation.com)<mailto:IntegrationSupport@mheducation.com>.



Kind Regards,

Anthony W

Integration Support

McGraw-Hill Education | School Group

860 Taylor Station Road, Blacklick Ohio 43004

P: 855-315-6417

IntegrationSupport@mheducation.com<mailto:IntegrationSupport@mheducation.com>

----- Original Message -----

From: Cole, Christi [colec@santarosa.k12.fl.us]

Sent: 8/23/2019

To: amanda.miller@mheducation.com<mailto:amanda.miller@mheducation.com>;  
integrationsupport@mheducation.com<mailto:integrationsupport@mheducation.com>

Subject: RE: McGraw Hill- Santa Rosa County

Good Morning,

I have a teacher whose course aren't all rostering in the McGraw Hill.

The Screen Capture below shows the course not being rostered into our site. Also Please advise about co-teachers rosters.

[cid:image001.png@01D5598C.99B272C0]

Christi Cole

Data Liaison/Student System Help

Santa Rosa County School District

850-983-5074

SMARTHELP 983-5098

NOTICE TO RECIPIENT: The information contained in this document is intended only for the individual or entity to which it is addressed and may contain confidential information that is legally privileged. A confirmation of receipt from the intended recipient by email is requested. If you are not the intended recipient, any review, use, dissemination, distribution, or copying of this information is strictly prohibited. If you have received this email in error, please notify us immediately by return email and destroy all information included in the documentation.

From: Miller, Amanda <amanda.miller@mheducation.com<mailto:amanda.miller@mheducation.com>>

Sent: Thursday, August 22, 2019 3:13 PM

To: Cole, Christi <ColeC@santarosa.k12.fl.us<mailto:ColeC@santarosa.k12.fl.us>>; IntegrationSupport <IntegrationSupport@mheducation.com<mailto:IntegrationSupport@mheducation.com>>

Cc: Strain, Angel D. <StrainA@santarosa.k12.fl.us<mailto:StrainA@santarosa.k12.fl.us>>; Sanchez, Sal <sal.sanchez@mheducation.com<mailto:sal.sanchez@mheducation.com>>; Miller, Kim <Kim.Miller@mheducation.com<mailto:Kim.Miller@mheducation.com>>

Subject: RE: McGraw Hill- Santa Rosa County

Good afternoon Christi,

Our integration support team will be happy to look into this and respond back to you. I have copied them on this email so they should be reaching out shortly.

Thank you,

Amanda

**\*\* Due to increased email volume July-September, my responses may be delayed. Thank you for your patience.\*\***

From: Cole, Christi  
<ColeC@santarosa.k12.fl.us<mailto:ColeC@santarosa.k12.fl.us<mailto:ColeC@santarosa.k12.fl.us%3cmmailto:ColeC@santarosa.k12.fl.us>>>>

Sent: Thursday, August 22, 2019 3:08 PM

To: Miller, Amanda  
<amanda.miller@mheducation.com<mailto:amanda.miller@mheducation.com<mailto:amanda.miller@mheducation.com%3cmmailto:amanda.miller@mheducation.com>>>>; Miller, Kim  
<Kim.Miller@mheducation.com<mailto:Kim.Miller@mheducation.com<mailto:Kim.Miller@mheducation.com%3cmmailto:Kim.Miller@mheducation.com>>>>

Cc: Strain, Angel D.  
<StrainA@santarosa.k12.fl.us<mailto:StrainA@santarosa.k12.fl.us<mailto:StrainA@santarosa.k12.fl.us%3cmmailto:StrainA@santarosa.k12.fl.us>>>>; Sanchez, Sal  
<sal.sanchez@mheducation.com<mailto:sal.sanchez@mheducation.com<mailto:sal.sanchez@mheducation.com%3cmmailto:sal.sanchez@mheducation.com>>>>

Subject: McGraw Hill- Santa Rosa County

**\*\*\* EXTERNAL EMAIL: If sender is unknown, use caution when opening. \*\*\***

Good Afternoon,

I have a question about a co-teacher not being able to see the roster's in McGraw.

Michelle Speas is a co-teacher with Rebekah Nolan.

She is showing access to the textbooks, but nothing on the roster site.

Can you advise what needs to be done for her to see the students?

Christi Cole

Data Liaison/Student System Help

Santa Rosa County School District

850-983-5074

SMARTHELP 983-5098

NOTICE TO RECIPIENT: The information contained in this document is intended only for the individual or entity to which it is addressed and may contain confidential information that is legally privileged. A confirmation of receipt from the intended recipient by email is requested. If you are not the intended recipient, any review, use, dissemination, distribution, or copying of this information is strictly prohibited. If you have received this email in error, please notify us immediately by return email and destroy all information included in the documentation.

The information contained in this message may be confidential and/or constitute a privileged attorney-client document. If the reader of this message is not the intended recipient, or an employee or agent responsible for delivering this message to the intended recipient, you are hereby notified that any dissemination, distribution or copying of this communication is strictly prohibited. If you have received this communication in error, please notify McGraw-Hill immediately by replying to the message and deleting it from your computer. Thank you.

The information contained in this message may be confidential and/or constitute a privileged attorney-client document. If the reader of this message is not the intended recipient, or an employee or agent responsible for delivering this message to the intended recipient, you are hereby notified that any dissemination, distribution or copying of this communication is strictly prohibited. If you have received this communication in error, please notify McGraw-Hill immediately by replying to the message and deleting it from your computer. Thank you.





## Goodbred, Tracy R.

---

**From:** Quina, Meg  
**Sent:** Tuesday, September 3, 2019 1:36 PM  
**To:** david.ezell@mheducation.com  
**Subject:** Marine Science McGraw Hill Question

Good Afternoon,

I work in the Santa Rosa County math & science department. I had a teacher ask me about the online platform giving her an option to enter a master code. She is wondering if it will "unlock" additional resources if she is given the code. I am not aware of any codes and have not seen this feature on my end so I wanted to check with you before responding. Do you know what she may be referencing?

Thank you!

*Meg Quina*

### TSA Science K-12

Santa Rosa County School District  
Douglas A. Dillon Administrative Complex  
6032 Hwy 90 Milton, FL 32570  
850-983-5572 (office)  
[quinam@santarosa.k12.fl.us](mailto:quinam@santarosa.k12.fl.us)



CONFIDENTIALITY NOTICE: This e-mail transmission, and any documents, files or previous e-mail messages attached to it, may contain confidential information that is for the sole use of the intended recipient. If you are not the intended recipient, or a person responsible for delivering it to the intended recipient, you are hereby notified that any disclosure, copying, distribution, or use of any of the information contained in or attached to this message is STRICTLY PROHIBITED. If you have received this transmission in error, please immediately notify me through one of the contacts in the signature about, and destroy the original transmission and its attachments without reading them or saving them to disk. Under Florida law, e-mail addresses are public records. If you do not want your e-mail address released in response to a public-records request, do not send electronic mail to this entity. Instead, contact this office by phone or in writing. Thank you.



## Goodbred, Tracy R.

---

**From:** Quina, Meg  
**Sent:** Tuesday, September 3, 2019 1:42 PM  
**To:** Ezell, Ty  
**Cc:** Cole, Christi  
**Subject:** Re: Marine Science McGraw Hill Question

Thank you! I will let the teacher know 😊

*Meg Quina*

### TSA Science K-12

Santa Rosa County School District  
Douglas A. Dillon Administrative Complex  
6032 Hwy 90 Milton, FL 32570  
[850-983-5572](tel:850-983-5572) (office)  
[quinam@santarosa.k12.fl.us](mailto:quinam@santarosa.k12.fl.us)



CONFIDENTIALITY NOTICE: This e-mail transmission, and any documents, files or previous e-mail messages attached to it, may contain confidential information that is for the sole use of the intended recipient. If you are not the intended recipient, or a person responsible for delivering it to the intended recipient, you are hereby notified that any disclosure, copying, distribution, or use of any of the information contained in or attached to this message is STRICTLY PROHIBITED. If you have received this transmission in error, please immediately notify me through one of the contacts in the signature about, and destroy the original transmission and its attachments without reading them or saving them to disk. Under Florida law, e-mail addresses are public records. If you do not want your e-mail address released in response to a public-records request, do not send electronic mail to this entity. Instead, contact this office by phone or in writing. Thank you.

---

**From:** Ezell, Ty <david.ezell@mheducation.com>  
**Sent:** Tuesday, September 3, 2019 1:39 PM  
**To:** Quina, Meg <QuinaM@santarosa.k12.fl.us>  
**Cc:** Cole, Christi <ColeC@santarosa.k12.fl.us>  
**Subject:** RE: Marine Science McGraw Hill Question

No, it will not give more access. They already have the full access version. You access you online account through the district SSO program and should not try to enter master codes. Christi Cole with your district IT Team has this information only to help them give teachers and students access.

Thanks



**Ty Ezell**

Sales Representative  
McGraw-Hill Education | School Group  
C: 850.628.1858  
[david.ezell@mheducation.com](mailto:david.ezell@mheducation.com)



**From:** Quina, Meg <[QuinaM@santarosa.k12.fl.us](mailto:QuinaM@santarosa.k12.fl.us)>  
**Sent:** Tuesday, September 3, 2019 2:36 PM  
**To:** Ezell, Ty <[david.ezell@mheducation.com](mailto:david.ezell@mheducation.com)>  
**Subject:** Marine Science McGraw Hill Question

\*\*\* EXTERNAL EMAIL: If sender is unknown, use caution when opening. \*\*\*

Good Afternoon,

I work in the Santa Rosa County math & science department. I had a teacher ask me about the online platform giving her an option to enter a master code. She is wondering if it will "unlock" additional resources if she is given the code. I am not aware of any codes and have not seen this feature on my end so I wanted to check with you before responding. Do you know what she may be referencing?

Thank you!

*Meg Quina*

**TSA Science K-12**  
Santa Rosa County School District  
Douglas A. Dillon Administrative Complex  
6032 Hwy 90 Milton, FL 32570  
[850-983-5572](tel:850-983-5572) (office)  
[quinam@santarosa.k12.fl.us](mailto:quinam@santarosa.k12.fl.us)



CONFIDENTIALITY NOTICE: This e-mail transmission, and any documents, files or previous e-mail messages attached to it, may contain confidential information that is for the sole use of the intended recipient. If you are not the intended recipient, or a person responsible for delivering it to the intended recipient, you are hereby notified that any disclosure, copying, distribution, or use of any of the information contained in or attached to this message is STRICTLY PROHIBITED. If you have received this transmission in error, please immediately notify me through one of the contacts in the signature about, and destroy the original transmission and its attachments without reading them or saving them to disk. Under Florida law, e-mail addresses are public records. If you do not want your e-mail address released in response to a public-records request, do not send electronic mail to this entity. Instead, contact this office by phone or in writing. Thank you.



The information contained in this message may be confidential and/or constitute a privileged attorney-client document. If the reader of this message is not the intended recipient, or an employee or agent responsible for delivering this message to the intended recipient, you are hereby notified that any dissemination, distribution or copying of this communication is strictly prohibited. If you have received this communication in error, please notify McGraw-Hill immediately by replying to the message and deleting it from your computer. Thank you.

## Goodbred, Tracy R.

---

**From:** Quina, Meg  
**Sent:** Tuesday, September 3, 2019 1:42 PM  
**To:** Ezell, Ty  
**Cc:** Cole, Christi  
**Subject:** Re: Marine Science McGraw Hill Question

Thank you! I will let the teacher know 😊

*Meg Quina*

### TSA Science K-12

Santa Rosa County School District  
Douglas A. Dillon Administrative Complex  
6032 Hwy 90 Milton, FL 32570  
850-983-5572 (office)  
[quinam@santarosa.k12.fl.us](mailto:quinam@santarosa.k12.fl.us)



CONFIDENTIALITY NOTICE: This e-mail transmission, and any documents, files or previous e-mail messages attached to it, may contain confidential information that is for the sole use of the intended recipient. If you are not the intended recipient, or a person responsible for delivering it to the intended recipient, you are hereby notified that any disclosure, copying, distribution, or use of any of the information contained in or attached to this message is STRICTLY PROHIBITED. If you have received this transmission in error, please immediately notify me through one of the contacts in the signature about, and destroy the original transmission and its attachments without reading them or saving them to disk. Under Florida law, e-mail addresses are public records. If you do not want your e-mail address released in response to a public-records request, do not send electronic mail to this entity. Instead, contact this office by phone or in writing. Thank you.

---

**From:** Ezell, Ty <david.ezell@mheducation.com>  
**Sent:** Tuesday, September 3, 2019 1:39 PM  
**To:** Quina, Meg <QuinaM@santarosa.k12.fl.us>  
**Cc:** Cole, Christi <ColeC@santarosa.k12.fl.us>  
**Subject:** RE: Marine Science McGraw Hill Question

No, it will not give more access. They already have the full access version. You access you online account through the district SSO program and should not try to enter master codes. Christi Cole with your district IT Team has this information only to help them give teachers and students access.

Thanks



**Ty Ezell**

Sales Representative  
McGraw-Hill Education | School Group  
C: 850.628.1858  
[david.ezell@mheducation.com](mailto:david.ezell@mheducation.com)



**From:** Quina, Meg <[QuinaM@santarosa.k12.fl.us](mailto:QuinaM@santarosa.k12.fl.us)>  
**Sent:** Tuesday, September 3, 2019 2:36 PM  
**To:** Ezell, Ty <[david.ezell@mheducation.com](mailto:david.ezell@mheducation.com)>  
**Subject:** Marine Science McGraw Hill Question

\*\*\* EXTERNAL EMAIL: If sender is unknown, use caution when opening. \*\*\*

Good Afternoon,

I work in the Santa Rosa County math & science department. I had a teacher ask me about the online platform giving her an option to enter a master code. She is wondering if it will "unlock" additional resources if she is given the code. I am not aware of any codes and have not seen this feature on my end so I wanted to check with you before responding. Do you know what she may be referencing?

Thank you!

*Meg Quina*

**TSA Science K-12**  
Santa Rosa County School District  
Douglas A. Dillon Administrative Complex  
6032 Hwy 90 Milton, FL 32570  
[850-983-5572](tel:850-983-5572) (office)  
[quinam@santarosa.k12.fl.us](mailto:quinam@santarosa.k12.fl.us)

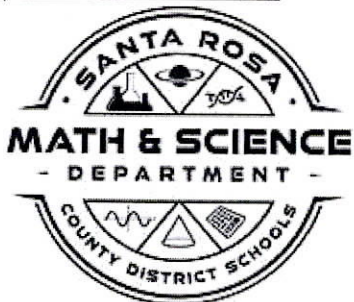

CONFIDENTIALITY NOTICE: This e-mail transmission, and any documents, files or previous e-mail messages attached to it, may contain confidential information that is for the sole use of the intended recipient. If you are not the intended recipient, or a person responsible for delivering it to the intended recipient, you are hereby notified that any disclosure, copying, distribution, or use of any of the information contained in or attached to this message is STRICTLY PROHIBITED. If you have received this transmission in error, please immediately notify me through one of the contacts in the signature about, and destroy the original transmission and its attachments without reading them or saving them to disk. Under Florida law, e-mail addresses are public records. If you do not want your e-mail address released in response to a public-records request, do not send electronic mail to this entity. Instead, contact this office by phone or in writing. Thank you.

The information contained in this message may be confidential and/or constitute a privileged attorney-client document. If the reader of this message is not the intended recipient, or an employee or agent responsible for delivering this message to the intended recipient, you are hereby notified that any dissemination, distribution or copying of this communication is strictly prohibited. If you have received this communication in error, please notify McGraw-Hill immediately by replying to the message and deleting it from your computer. Thank you.



## Goodbred, Tracy R.

---

**From:** Cole, Christi  
**Sent:** Thursday, September 5, 2019 1:07 PM  
**To:** Integration Support  
**Subject:** RE: McGraw Hill Education Digital Solutions Case #15468682 [ ref:\_00D80LRll.\_5000y1cPxtE:ref ]

Anthony,  
Sorry for the delay, I've been out of the office the last few days.

Yes it makes sense.

-----Original Message-----

From: Integration Support <integrationsupport@mheducation.com>  
Sent: Thursday, September 5, 2019 12:13 PM  
To: Cole, Christi <ColeC@santarosa.k12.fl.us>  
Subject: McGraw Hill Education Digital Solutions Case #15468682 [ ref:\_00D80LRll.\_5000y1cPxtE:ref ]

Dear Christina Cole,

Thank you for contacting McGraw-Hill Education Integration Support.

Good Afternoon Christi

I am reaching out with a follow up from the last couple emails to see if you are needing further assistance.

Good Morning Christi,

I am reaching out to you to see if the answer I gave you made sense, if that is a student you are looking at. It will show two of the same class because one is for the teacher edition, and the student will not have access to the teacher edition. Unless they are supposed to have a secondary product for the same class if they are you will need to click on assign and then select the product that is supposed to be tied to that class.

If responding to this issue, please use the "Reply" button to ensure prompt processing of your question. If you need to call our team, please refer to case number 15468682.

Please submit new issues to McGraw-Hill Education Integration Support via email at [IntegrationSupport@mheducation.com](mailto:IntegrationSupport@mheducation.com).

Kind Regards,  
Anthony W  
Integration Support  
McGraw-Hill Education | School Group  
860 Taylor Station Road, Blacklick Ohio 43004  
P: 855-315-6417  
[IntegrationSupport@mheducation.com](mailto:IntegrationSupport@mheducation.com)

## Goodbred, Tracy R.

---

**From:** FASS FLscisuper <flscisuper@gmail.com>  
**Sent:** Monday, September 9, 2019 8:24 AM  
**To:** Abby Dogum;Adam LaMee;aguevara@nutrientsforlife.org;Alaina McGinnis;Alice Bennett;Amato Carlo;Cozart, Amy;Amy Kezman;Amy Monahan;Angie Harr;Ann Bridges;aphipps@fau.edu;Arlene Korr;ASantone@lsi.fsu.edu;Ashley Hart;Ashley Lazo;Becki Lucas;Beth Smith;Beth` Lazar;Betty Mutwii;Bianca Julio;Bob Gokey;Bruce MacFadden;Cameron Betts;Candice Arnold;Cari Lienhart;Carly Mikell;Carol Myers;Carreña Nuñez;Casandra Gabriele;Catherine Allard;Chelsie Hocker;Cheri Dame;Chris Pryor;Chris Stefancik;Chrissy Brouwer;Christine Jenkins;Christopher Okamoto;Cindy Schurr;Colleen Witmuss;Corey Peloquin;Curt Witthoff;Cynthia (Suzanne) DeLay;Cynthia Dunham-Derheiner;Dana Franklin;Dane Jaber;Daniel McFarland;Danielle Knapp;David Darak;David Gorham;David Woods;Deb Stevens;Dena Pisaneschi;Desiree Sujoy;Desiree Sujoy;Djimo Serodio;Dominique Shimizu;Dominique Shimizu;Donna Szpyrka;Dorianne Pagnotti;Dustin Tooley;Eric Gardner;Gary Myers;Glenna Barber;Glorimel Nieves;Greg Hutton;gwen.richards@cengage.com;Heidi Alves;Heidi Brennan;Jack Falkenhagen;Janet Schnauss;Jason Keeler;Jason Keeler;Jason Keeler;Jason Kopish;Jason Sinquefield;Jason Sinquefield;Jeff Couch;Jeff Enos Sylvia Fumero;Baugus, Jeffery A.;Jeffrey Hancock;Jennifer Borges;Jennifer Davis;Jennifer Diaz;Jennifer Jordan;Jennifer Reser;Jeremy Keen;Jeremy Blinn;Jessica Ireland;Joan Kennett;Jodi Romans;Jody Alligood;John Garrett;John Lendway;Joseph Simmons;Joyce Chan;JP Keener;Karen Gerhart;Karen Williams;Karrie Wikman;Katherine Lewis;Katie McCurdy;Keith Stavig;Kelly Angelo;Kelly Dodd;Kelly Lunt;Kim Testa;kirouac Mathew;Kristina Seitz;Kristina Seitz;Lacole Rudin;Larry Plank;Laura Buckius;Lauren King;Laylah Bulman;Leah Glass;Lee Hughes;Lesley Kirkley;Lia Turk;Liam O'Brien;lightspeed@indianriverschools.org;Lindsey Bojovic;Lindsey Craven;Lindsey Johnson;Lisa & Marta Dunn, Lisa & Marta Acosta;Lisa Davies;Lisa Milenkovic;Lisa Morrow;Liz Young;Liz Young;Loren Kerschensteiner (Kingsley);Lori.Smith@learninga-z.com;Lorie Gates;Lynda Pennell;Marissa Alonzo;Mark Butler;Mark McCreary;Marna Fox;Marsha Winegarner;Mary Beth Branch;Mary Devore;Matt Hahn;Maureen B Shankman;Maureen Miller;Melinda Lyon;Melissa Alsobrooks;Melissa Raburn;Meredith Wells;Meryl Johnson;Michelle Ferro;Michelle Kirk;Micole Gorges;Mike Cimino;Mike McKee;Milton Huling;murphy;Nancy Besley;Nancy Watson;Ned Colley;Nicholas Ewen;Nicole Jacquay;Pam Revels;Pat Brzycki;Patrick Hiser;Peggy Smith-Herbst;Perri Robinson;PJ Duncan;Rachel Novella;Rebecca Mead;Rebecca Mott;Rebecca Ray;Rebecca Teske;Renee Venegas;Richard Crowley;Rod Gusman;Rudy Keezer;Ryan Dougherty;Ryan Westberry;Sabrina Y. Morgan;Salila Suman;Sandra Reyes;Sangermayer;Sara Eldemery;Sarah Burkett;Sasha DuVerney-Amoa;Scott Eddleman;Sean Reidy;Sean Sterrett;Shana Tirado;Sheri Spivey;Sheri Spivey;Sherri Andrews;Sherwin Salomon;Sonia Blackstone;Spencer Ellington;Stephan Jones, M.Ed;Steve Olson;Steven Steinfield;Susan McKenna;Susan Russel;Thomas Doughty;Thomas Rhea;Thomas Rhea;Tia Brown;tina marie castano;Tom Custer;Tom Robertson;Tom Trapp;tomeka.thompson@polk-fl.net;Toyia Haile;Tyson Brown;Valerie Gaynor;Vanessa Baker;Vanessa Finnie;Veronica Mamone;voconnell@ti.com;Wallace Knight;Wendy Forteza;Zyanya Lehmann;amanda.strickland@myoneclay.net;aheflin@flvs.net;morris\_j@hcsb.k12.fl.us;jennifer.see@jcsb.org;jaredjw@leeschools.net;gay.lewis@lcsb.org;johnsonh@okee.k12.fl.us;thomas.salinsky@palmbeachschools.org;lwade@pasco.k12.fl.us;jeffrey.hancock@polk-fl.net;Quina, Meg;beverly.stancel@sarasotacountyschools.net;julia.mate@palmbeachschools.org;chslan@gmail.com;brownc@walton.k12.fl.us

**Subject:** Fall FASS Registration needed ASAP - Payment is a separate step



Hello FASS Members!

It will be October before you know it and we need to get your registration of attendance ASAP to have accurate numbers for meals and materials for sessions. This is a reminder that the registration of your attendance is a separate step from actually paying for your attendance. Below I have a screenshot of the FASS Website and the two locations you need to visit.

1) PLEASE register your attendance now.

2) You can pay for this later, ***but do not forget***. The PayPal link is working now if you had difficulties in the past. You do not need a PayPal account to pay.

**ALSO, We would like as many fellow Science Supervisors providing sessions. Consider what you could share with us for 30 minutes....**

**Use this link to submit a Presenter Proposal (deadline is Sept. 20).** <https://www.surveymonkey.com/r/fallFASS2019>

If you still need to book your hotel room, call the hotel directly and say you are with the FAST group

FASS website: <https://sites.google.com/site/flsciencesupervisors/home>

### From the FASS Website

*Fall FASS Conference: Navigating Our Support for  
Their Success*

October 22- 24 (Tuesday- Thursday)

World Golf Village Renaissance

St. Augustine Resort

[Registraton Link](#)

[Book your hotel group rate for Florida  
Association of Science Supervisors Conference  
2019](#)

*FASS Membership is \$50. Cash, check, or Charge  
Card is accepted. Check is preferred.*

Buy Now



1. Register your attendance for the  
Fall FASS Meeting so we can provide  
numbers for meals and breaks.

2. Pay for your registration using this PayPal link.  
Click Pay Now

--

Jeremy Blinn, President  
Merilyn Johnson, Secretary  
Amy Monahan, Treasurer  
Michelle Ferro, President Elect

Florida Association of Science Supervisors

## Goodbred, Tracy R.

---

**From:** FASS FLscisuper <flscisupervisor@gmail.com>  
**Sent:** Monday, September 9, 2019 8:24 AM  
**To:** Abby Dogum;Adam LaMee;aguevara@nutrientsforlife.org;Alaina McGinnis;Alice Bennett;Amato Carlo;Cozart, Amy;Amy Kezman;Amy Monahan;Angie Harr;Ann Bridges;aphipps@fau.edu;Arlene Korr;ASantone@lsi.fsu.edu;Ashley Hart;Ashley Lazo;Becki Lucas;Beth Smith;Beth` Lazar;Betty Mutwii;Bianca Julio;Bob Gokey;Bruce MacFadden;Cameron Betts;Candice Arnold;Cari Lienhart;Carly Mikell;Carol Myers;Carreña Nuñez;Casandra Gabriele;Catherine Allard;Chelsie Hocker;Cheri Dame;Chris Pryor;Chris Stefancik;Chrissy Brouwer;Christine Jenkins;Christopher Okamoto;Cindy Schurr;Colleen Witmuss;Corey Peloquin;Curt Witthoff;Cynthia (Suzanne) DeLay;Cynthia Dunham-Derheiner;Dana Franklin;Dane Jaber;Daniel McFarland;Danielle Knapp;David Darak;David Gorham;David Woods;Deb Stevens;Dena Pisaneschi;Desiree Sujoy;Desiree Sujoy;Djimo Serodio;Dominique Shimizu;Dominique Shimizu;Donna Szpyrka;Dorianne Pagnotti;Dustin Tooley;Eric Gardner;Gary Myers;Glenna Barber;Glorimel Nieves;Greg Hutton;gwen.richards@cengage.com;Heidi Alves;Heidi Brennan;Jack Falkenhagen;Janet Schnauss;Jason Keeler;Jason Keeler;Jason Keeler;Jason Kopish;Jason Siquefield;Jason Siquefield;Jeff Couch;Jeff Enos Sylvia Fumero;Baugus, Jeffery A.;Jeffrey Hancock;Jennifer Borges;Jennifer Davis;Jennifer Diaz;Jennifer Jordan;Jennifer Reser;Jeremy Keen;Jeremy Blinn;Jessica Ireland;Joan Kennett;Jodi Romans;Jody Alligood;John Garrett;John Lendway;Joseph Simmons;Joyce Chan;JP Keener;Karen Gerhart;Karen Williams;Karrie Wikman;Katherine Lewis;Katie McCurdy;Keith Stavig;Kelly Angelo;Kelly Dodd;Kelly Lunt;Kim Testa;kirouac Mathew;Kristina Seitz;Kristina Seitz;Lacole Rudin;Larry Plank;Laura Buckius;Lauren King;Laylah Bulman;Leah Glass;Lee Hughes;Lesley Kirkley;Lia Turk;Liam O'Brien;lightspeed@indianriverschools.org;Lindsey Bojovic;Lindsey Craven;Lindsey Johnson;Lisa & Marta Dunn, Lisa & Marta Acosta;Lisa Davies;Lisa Milenkovic;Lisa Morrow;Liz Young;Liz Young;Loren Kerschensteiner (Kingsley);Lori.Smith@learninga-z.com;Lorie Gates;Lynda Pennell;Marissa Alonzo;Mark Butler;Mark McCreary;Marna Fox;Marsha Winegarner;Mary Beth Branch;Mary Devore;Matt Hahn;Maureen B Shankman;Maureen Miller;Melinda Lyon;Melissa Alsobrooks;Melissa Raburn;Meredith Wells;Merylyn Johnson;Michelle Ferro;Michelle Kirk;Micole Gorges;Mike Cimino;Mike McKee;Milton Huling;murphy;Nancy Besley;Nancy Watson;Ned Colley;Nicholas Ewen;Nicole Jacquay;Pam Revels;Pat Brzycki;Patrick Hiser;Peggy Smith-Herbst;Perri Robinson;PJ Duncan;Rachel Novella;Rebecca Mead;Rebecca Mott;Rebecca Ray;Rebecca Teske;Renee Venegas;Richard Crowley;Rod Gusman;Rudy Keezer;Ryan Dougherty;Ryan Westberry;Sabrina Y. Morgan;Salila Suman;Sandra Reyes;Sangermayer;Sara Eldemery;Sarah Burkett;Sasha DuVerney-Amoa;Scott Eddleman;Sean Reidy;Sean Sterrett;Shana Tirado;Sheri Spivey;Sheri Spivey;Sherri Andrews;Sherwin Salomon;Sonia Blackstone;Spencer Ellington;Stephan Jones, M.Ed;Steve Olson;Steven Steinfield;Susan McKenna;Susan Russel;Thomas Doughty;Thomas Rhea;Thomas Rhea;Tia Brown;tina marie castano;Tom Custer;Tom Robertson;Tom Trapp;tomeka.thompson@polk-fl.net;Toyia Haile;Tyson Brown;Valerie Gaynor;Vanessa Baker;Vanessa Finnie;Veronica Mamone;voconnell@ti.com;Wallace Knight;Wendy Forteza;Zyanya Lehmann;amanda.strickland@myoneclay.net;aheflin@flvs.net;morris\_j@hcsb.k12.fl.us;jennifer.see@jcsb.org;jaredjw@leeschools.net;gay.lewis@lcsb.org;johnsonh@okee.k12.fl.us;thomas.salinsky@palmbeachschools.org;lwade@pasco.k12.fl.us;jeffrey.hancock@polk-fl.net;Quina, Meg;beverly.stancel@sarasotacountyschools.net;julia.mate@palmbeachschools.org;chslan@gmail.com;brownc@walton.k12.fl.us

**Subject:** (EXT) Fall FASS Registration needed ASAP - Payment is a separate step



**CAUTION!!! This Message originated OUTSIDE the district. CAUTION!!!**

Hello FASS Members!

It will be October before you know it and we need to get your registration of attendance ASAP to have accurate numbers for meals and materials for sessions. This is a reminder that the registration of your attendance is a separate step from actually paying for your attendance. Below I have a screenshot of the FASS Website and the two locations you need to visit.

1) PLEASE register your attendance now.

2) You can pay for this later, ***but do not forget***. The PayPal link is working now if you had difficulties in the past. You do not need a PayPal account to pay.

**ALSO, We would like as many fellow Science Supervisors providing sessions. Consider what you could share with us for 30 minutes....**

**Use this link to submit a Presenter Proposal (deadline is Sept. 20).** <https://www.surveymonkey.com/r/fallFASS2019>

If you still need to book your hotel room, call the hotel directly and say you are with the FAST group

FASS website: <https://sites.google.com/site/flsciencesupervisors/home>

**From the FASS Website**

*Fall FASS Conference: Navigating Our Support for Their Success*

October 22- 24 (Tuesday- Thursday)

World Golf Village Renaissance

St. Augustine Resort

[Registraton Link](#)

[Book your hotel group rate for Florida Association of Science Supervisors Conference 2019](#)

*FASS Membership is \$50. Cash, check, or Charge Card is accepted. Check is preferred.*

Buy Now



**1. Register your attendance for the Fall FASS Meeting so we can provide numbers for meals and breaks.**

**2. Pay for your registration using this PayPal link. Click Pay Now**

--  
Jeremy Blinn, President  
Merilyn Johnson, Secretary  
Amy Monahan, Treasurer  
Michelle Ferro, President Elect

Florida Association of Science Supervisors

## Goodbred, Tracy R.

---

**From:** FASS FLscisuper <flscisupervisor@gmail.com>  
**Sent:** Friday, September 13, 2019 3:20 PM  
**To:** Abby Dogum;Adam LaMee;aguevara@nutrientsforlife.org;aheflin@flvs.net;Alaina McGinnis;Alice Bennett;amanda.strickland@myoneclay.net;Amato Carlo;Cozart, Amy;Amy Kezman;Amy Monahan;Angie Harr;Ann Bridges;aphipps@fau.edu;Arlene Korr;ASantone@lsi.fsu.edu;Ashley Hart;Ashley Lazo;Becki Lucas;Beth Smith;Beth Lazar;Betty Mutwii;beverly.stancel@sarasotacountyschools.net;Bianca Julio;Bob Gokey;brownc@walton.k12.fl.us;Bruce MacFadden;Cameron Betts;Candice Arnold;Cari Lienhart;Carly Mikell;Carol Myers;Carreña Nuñez;Casandra Gabriele;Catherine Allard;Chelsie Hocker;Cheri Dame;Chris Pryor;Chris Stefancik;Chrissy Brouwer;Christine Jenkins;Christopher Okamoto;chsland@gmail.com;Cindy Schurr;Colleen Witmuss;Corey Peloquin;Curt Witthoff;Cynthia (Suzanne) DeLay;Cynthia Dunham-Derheiner;Dana Franklin;Dane Jaber;Daniel McFarland;Danielle Knapp;David Darak;David Gorham;David Woods;Deb Stevens;Dena Pisaneschi;Deschaine, Nicole;Desiree Sujoy;Desiree Sujoy;Djimo Serodio;Dominique Shimizu;Dominique Shimizu;Donna Szpyrka;Dorianne Pagnotti;Dustin Tooley;Eric Gardner;Gary Myers;gay.lewis@lcsb.org;Glenna Barber;Glorimel Nieves;Greg Hutton;gwen.richards@cengage.com;HEATHER JOHNSON;Heidi Alves;Heidi Brennan;Hutchison Kadea;Jack Falkenhagen;Janet Schnauss;jaredjw@leeschools.net;Jason Keeler;Jason Keeler;Jason Keeler;Jason Kopish;Jason Sinquefield;Jason Sinquefield;Jeff Couch;Jeff Enos Sylvia Fumero;Baugus, Jeffery A.;Jeffrey Hancock;jeffrey.hancock@polk-fl.net;Jennifer Borges;Jennifer Davis;Jennifer Diaz;Jennifer Jordan;Jennifer Reser;jennifer.see@jcsb.org;Jeremy Keen;Jeremy Blinn;Jessica Ireland;Joan Kennett;Jodi Romans;Jody Alligood;John Garrett;John Lendway;Joseph Simmons;Joyce Chan;JP Keener;julia.mate@palmbeachschools.org;Karen Gerhart;Karen Williams;Karrie Wikman;Katherine Lewis;Katie McCurdy;Keith Stavig;Kelly Angelo;Kelly Dodd;Kelly Lunt;Kim Testa;kirouac Mathew;Kristina Seitz;Kristina Seitz;Lacole Rudin;Larry Plank;Laura Buckius;Lauren King;Laylah Bulman;Leah Glass;Lee Hughes;Lesley Kirkley;Lia Turk;Liam O'Brien;lightspeed@indianriverschools.org;Lindsey Bojovic;Lindsey Craven;Lindsey Johnson;Lisa & Marta Dunn, Lisa & Marta Acosta;Lisa Davies;Lisa Milenkovic;Lisa Morrow;Liz Young;Liz Young;Loren Kerschensteiner (Kingsley);Lori.Smith@learninga-z.com;Lorie Gates;lwade@pasco.k12.fl.us;Lynda Pennell;Marissa Alonzo;Mark Butler;Mark McCreary;Marna Fox;Marsha Winegarner;Mary Beth Branch;Mary Devore;Matt Hahn;Maureen B Shankman;Maureen Miller;Melinda Lyon;Melissa Alsobrooks;Melissa Raburn;Meredith Wells;Merylyn Johnson;Michelle Ferro;Michelle Kirk;Micole Gorges;Mike Cimino;Mike McKee;Milton Huling;morris\_j@hcsb.k12.fl.us;murphy;Nancy Besley;Nancy Watson;Ned Colley;Nicholas Ewen;Nicole Jacquay;Pam Revels;Pat Brzycki;Patrick Hiser;Peggy Smith-Herbst;Perri Robinson;PJ Duncan;Quina, Meg;Rachel Novella;Rebecca Mead;Rebecca Mott;Rebecca Ray;Rebecca Teske;registrar-support@google.com;Renee Venegas;Richard Crowley;Rod Gusman;Rudy Keezer;Ryan Dougherty;Ryan Westberry;Sabrina Y. Morgan;Salila Suman;Sandra Reyes;Sandy Newman;Sangermayer;Sara Eldemery;Sarah Burkett;Sasha DuVerney-Amoa;Scott Eddleman;Sean Reidy;Sean Sterrett;Shana Tirado;Sheri Spivey;Sheri Spivey;Sherri Andrews;Sherwin Salomon;Sonia Blackstone;Spencer Ellington;Stephan Jones, M.Ed;Steve Olson;Steven Steinfield;Susan McKenna;Susan Russel;Thomas Doughty;Thomas Rhea;Thomas Rhea;Thomas Salinsky;Tia Brown;tina marie castano;Tom Custer;Tom Robertson;Tom Trapp;tomeka.thompson@polk-fl.net;Toyia Haile;Tyson Brown;Valerie Gaynor;Vanessa Baker;Vanessa Finnie;Veronica Mamone;voconnell@ti.com;Wallace Knight;Wendy Forteza;Zyanya Lehmann

**Subject:** FAST Conference... spread the word



**FASS Members, could you forward this to your teachers on behalf of our partners in FAST? They can us the assistance getting the word out on the travel grants and hotel reservation directions.**

The 2019 FAST conference, to be held in St. Augustine is less than 6 weeks away! But there are deadlines approaching. FAST is awarding 10 classroom grants and 8 travel grants. Access our website, <http://www.fastscience.org> for more information. The deadline for applications is September 23.

We have reached our room allotment at the hotel, however, they are adding additional rooms for us. Please make a reservation if you have not already done so. The room discounts end October 3rd or when all rooms are reserved. There is no resort fee and free parking. Early bird registration ends October 11. After October 11, attendees must register onsite for an additional fee.

Although all 100 concurrent sessions are free (included in registration), attendees must pre-register for the Thursday workshops (\$5.00 fee for commitment) and the Meet and Greet (free). This year FAST is offering a buffet luncheon with a guest speaker on Friday for only \$15.00. There are also several field trips on Thursday that require preregistration and a fee.

If you need a "schedule at a glance" for your administrators, access our website. Don't forget that the FAST conference is the best professional development available to teachers for the fee. Sessions are conducted by qualified teachers showcasing their best practices. The Dept. of Education as well as STEM directors and vendors also conduct sessions for all levels of education.

## Goodbred, Tracy R.

---

**From:** FASS FLscisuper <flscisupervisor@gmail.com>  
**Sent:** Friday, September 13, 2019 3:20 PM  
**To:** Abby Dogum;Adam LaMee;aguevara@nutrientsforlife.org;aheflin@flvs.net;Alaina McGinnis;Alice Bennett;amanda.strickland@myoneclay.net;Amato Carlo;Cozart, Amy;Amy Kezman;Amy Monahan;Angie Harr;Ann Bridges;aphipps@fau.edu;Arlene Korr;ASantone@lsi.fsu.edu;Ashley Hart;Ashley Lazo;Becki Lucas;Beth Smith;Beth Lazar;Betty Mutwii;beverly.stancel@sarasotacountyschools.net;Bianca Julio;Bob Gokey;brownc@walton.k12.fl.us;Bruce MacFadden;Cameron Betts;Candice Arnold;Cari Lienhart;Carly Mikell;Carol Myers;Carreña Nuñez;Casandra Gabriele;Catherine Allard;Chelsie Hocker;Cheri Dame;Chris Pryor;Chris Stefancik;Chrissy Brouwer;Christine Jenkins;Christopher Okamoto;chsland@gmail.com;Cindy Schurr;Colleen Witmuss;Corey Peloquin;Curt Witthoff;Cynthia (Suzanne) DeLay;Cynthia Dunham-Derheiner;Dana Franklin;Dane Jaber;Daniel McFarland;Danielle Knapp;David Darak;David Gorham;David Woods;Deb Stevens;Dena Pisaneschi;Deschaine, Nicole;Desiree Sujoy;Desiree Sujoy;Djimo Serodio;Dominique Shimizu;Dominique Shimizu;Donna Szyrka;Dorianne Pagnotti;Dustin Tooley;Eric Gardner;Gary Myers;gay.lewis@lcsb.org;Glenna Barber;Glorimel Nieves;Greg Hutton;gwen.richards@cengage.com;HEATHER JOHNSON;Heidi Alves;Heidi Brennan;Hutchison Kadea;Jack Falkenhagen;Janet Schnauss;jaredjw@leeschools.net;Jason Keeler;Jason Keeler;Jason Keeler;Jason Kopish;Jason Sinquefield;Jason Sinquefield;Jeff Couch;Jeff Enos Sylvia Fumero;Baugus, Jeffery A.;Jeffrey Hancock;jeffrey.hancock@polk-fl.net;Jennifer Borges;Jennifer Davis;Jennifer Diaz;Jennifer Jordan;Jennifer Reser;jennifer.see@jcsb.org;Jeremy Keen;Jeremy Blinn;Jessica Ireland;Joan Kennett;Jodi Romans;Jody Alligood;John Garrett;John Lendway;Joseph Simmons;Joyce Chan;JP Keener;julia.mate@palmbeachschools.org;Karen Gerhart;Karen Williams;Karrie Wikman;Katherine Lewis;Katie McCurdy;Keith Stavig;Kelly Angelo;Kelly Dodd;Kelly Lunt;Kim Testa;kirouac Mathew;Kristina Seitz;Kristina Seitz;Lacole Rudin;Larry Plank;Laura Buckius;Lauren King;Laylah Bulman;Leah Glass;Lee Hughes;Lesley Kirkley;Lia Turk;Liam O'Brien;lightspeed@indianriverschools.org;Lindsey Bojovic;Lindsey Craven;Lindsey Johnson;Lisa & Marta Dunn, Lisa & Marta Acosta;Lisa Davies;Lisa Milenkovic;Lisa Morrow;Liz Young;Liz Young;Loren Kerschensteiner (Kingsley);Lori.Smith@learninga-z.com;Lorie Gates;lwade@pasco.k12.fl.us;Lynda Pennell;Marissa Alonzo;Mark Butler;Mark McCreary;Marna Fox;Marsha Winegarner;Mary Beth Branch;Mary Devore;Matt Hahn;Maureen B Shankman;Maureen Miller;Melinda Lyon;Melissa Alsobrooks;Melissa Raburn;Meredith Wells;Merilyn Johnson;Michelle Ferro;Michelle Kirk;Micole Gorges;Mike Cimino;Mike McKee;Milton Huling;morris\_j@hcsb.k12.fl.us;murphy;Nancy Besley;Nancy Watson;Ned Colley;Nicholas Ewen;Nicole Jacquay;Pam Revels;Pat Brzycki;Patrick Hiser;Peggy Smith-Herbst;Perri Robinson;PJ Duncan;Quina, Meg;Rachel Novella;Rebecca Mead;Rebecca Mott;Rebecca Ray;Rebecca Teske;registrar-support@google.com;Renee Venegas;Richard Crowley;Rod Gusman;Rudy Keezer;Ryan Dougherty;Ryan Westberry;Sabrina Y. Morgan;Salila Suman;Sandra Reyes;Sandy Newman;Sangermayer;Sara Eldemery;Sarah Burkett;Sasha DuVerney-Amoa;Scott Eddleman;Sean Reidy;Sean Sterrett;Shana Tirado;Sheri Spivey;Sheri Spivey;Sherri Andrews;Sherwin Salomon;Sonia Blackstone;Spencer Ellington;Stephan Jones, M.Ed;Steve Olson;Steven Steinfield;Susan McKenna;Susan Russel;Thomas Doughty;Thomas Rhea;Thomas Rhea;Thomas Salinsky;Tia Brown;tina marie castano;Tom Custer;Tom Robertson;Tom Trapp;tomeka.thompson@polk-fl.net;Toyia Haile;Tyson Brown;Valerie Gaynor;Vanessa Baker;Vanessa Finnie;Veronica Mamone;voconnell@ti.com;Wallace Knight;Wendy Forteza;Zyanya Lehmann  
**Subject:** (EXT) FAST Conference... spread the word



**CAUTION!!! This Message originated OUTSIDE the district. CAUTION!!!**

**FASS Members, could you forward this to your teachers on behalf of our partners in FAST? They can us the assistance getting the word out on the travel grants and hotel reservation directions.**

The 2019 FAST conference, to be held in St. Augustine is less than 6 weeks away! But there are deadlines approaching. FAST is awarding 10 classroom grants and 8 travel grants. Access our website, <http://www.fastscience.org> for more information. The deadline for applications is September 23.

We have reached our room allotment at the hotel, however, they are adding additional rooms for us. Please make a reservation if you have not already done so. The room discounts end October 3rd or when all rooms are reserved. There is no resort fee and free parking. Early bird registration ends October 11. After October 11, attendees must register onsite for an additional fee.

Although all 100 concurrent sessions are free (included in registration), attendees must pre-register for the Thursday workshops (\$5.00 fee for commitment) and the Meet and Greet (free). This year FAST is offering a buffet luncheon with a guest speaker on Friday for only \$15.00. There are also several field trips on Thursday that require preregistration and a fee.

If you need a "schedule at a glance" for your administrators, access our website. Don't forget that the FAST conference is the best professional development available to teachers for the fee. Sessions are conducted by qualified teachers showcasing their best practices. The Dept. of Education as well as STEM directors and vendors also conduct sessions for all levels of education.

## Goodbred, Tracy R.

---

**From:** Laurie Lee <llee@fcrr.org>  
**Sent:** Wednesday, September 25, 2019 11:52 AM  
**To:** nina.james@sarasotacountyschools.net;bcc\_carla@yahoo.com;blounts@martin.k12.fl.us;sheri.usborne@yahoo.com;Kevin Smith;tammy.albritton.davis1@gmail.com;jwbacchiochi@gmail.com;jbernard@collaborativeclassroom.org;terilee5@hotmail.com;christina.whitfield@fldoe.org;rlpowell0907@gmail.com;kheubach@uwf.edu;kimberly.chandler27@outlook.com;lynblessed@hotmail.com;michelle.amento@browardschools.com;audreymcarroll@yahoo.com;rkelly1@ju.edu;hopecolle06@gmail.com;Laurie Lee;tammynewness@outlook.com;kimberly.keenan@sdhc.k12.fl.us;mellissa.alonso@sdhc.k12.fl.us;diana.sequeria-torres@sdhc.k12.fl.us;melissa.izzo@sdhc.k12.fl.us;kalen.terrell-henry@sdhc.k12.fl.us;mary.garced@sdhc.k12.fl.us;kathleen.cicarello@sdhc.k12.fl.us;joy.vega@sdhc.k12.fl.us;darlene.baker@sdhc.k12.fl.us;enrique.puig@ucf.edu;alison.fox@browardschools.com;berrymb@duvalschools.org;collinsf1@duvalschools.org;reesa@duvalschools.org;boltond@duvalschools.org;vasquezk@duvalschools.org;savyc@duvalschools.org;laceyb@duvalschools.org;disneypenny3@aol.com;jess\_teach@yahoo.com;shireyh@att.net;rromeismarkham@gmail.com;jvwarner@comcast.net;furnissm@citrussschools.org;jennedennis@aol.com;jenkinsl@aleeacademy.org;weilr@bocachristian.org;karen@themorrisseys.com;karen@themorrisseys.com;janie.brim@browardschools.com;paulyn@aol.com;lisa.dunn@mheducation.com;amy.downer@gmail.com;lazara@thepointcdc.com;McKnight, Patti;laurasnyder@gmail.com;siramyl22@yahoo.com;tessa.healy@yahoo.com;dicywatson@gmail.com;angelaliteracy@gmail.com;ericabm0741@gmail.com;kmcasper09@gmail.com;marycatherine.briones-ramirez@palmbeachschools.org;karla.delacruz@palmbeachschools.org;moslick@stetson.edu;beachgrama2@comcast.net;ollertj@gmail.com;ktc.kimes@gmail.com;bristor@fau.edu;susan.spears@sdhc.k12.fl.us;jelina.gonzalez@palmbeachschools.org;adellesum@gmail.com

**Subject:** (EXT) Florida Literacy Association Conference!

### **CAUTION!!! This Message originated OUTSIDE the district. CAUTION!!!**

Greetings,

Thanks so much to each of you for your role in promoting and enhancing literacy education across Florida and beyond! Here's hoping that your fall is going well and that you are settled into the school year.

The Florida Literacy Association is looking forward to hosting the 2019 FLORIDA LITERACY CONFERENCE at the Florida Hotel and Conference Center in Orlando, Florida on Saturday, November 2 and Sunday, November 3! As this year's FLA President, I am excited to invite you to attend.

The theme of this year's conference is Literacy: Choose your Own Adventure! You'll have the opportunity to hear from Florida educators, be inspired by our keynotes, and enjoy the chance to network with one another. I would also like to personally invite you to attend the President's Reception on Friday afternoon – I look forward to seeing you there!

Details on the conference may be found at: <https://flareads.org/conference/> and conference registration is at: <https://www.eventbrite.com/e/florida-literacy-association-annual-conference-tickets-61596412528>. Discounted "early bird" registration is scheduled to end on October 1.

There is nothing more convenient than staying at the conference hotel! We have a block of rooms at the Florida Hotel with a special conference rate, so we hope you will take advantage of staying onsite. Conference hotel rooms may be reserved [here](#).

We also hope you will considering attending one of our pre-conference institutes on Friday, November 1. You may choose from five different topics and the time allowed will provide the opportunity to delve in deeply with your colleagues for great discussions and learning together. Details may be found at the conference website at the link above.

Please let me know if you have questions or if I can provide additional information. We look forward to sharing an excellent literacy adventure with you this November.

Have a wonderful day and thanks again for all you do!

Laurie Lee  
Improving Literacy Research Alliance Manager  
Regional Educational Laboratory (REL) Southeast  
and the Florida Center for Reading Research  
At Florida State University  
2010 Levy Ave., Suite 100  
Tallahassee, FL 32310  
850-644-1953

**Goodbred, Tracy R.**

---

**From:** Stetler, Sue  
**Sent:** Wednesday, September 25, 2019 12:55 PM  
**To:** Ezell, Ty  
**Subject:** Requesting a quote

Hey, Ty!

We would like to request a quote for ALEKS, math, 6-Pre-Cal, digital program.

If you have any questions please let me know.

Thanks!

**Sue Stetler**

Bookkeeper

**Central School**

6180 Central School Road  
Milton FL 32570  
850-983-5640



## Goodbred, Tracy R.

---

**From:** Ezell, Ty <david.ezell@mheducation.com>  
**Sent:** Thursday, September 26, 2019 8:29 AM  
**To:** Stetler, Sue  
**Cc:** Miller, Johnny  
**Subject:** RE: Requesting a quote

Hi Sue,

We will be glad to get a quote together for you. Can you tell me the enrollment number? Also, are you wanting the ALEKS from last year where you log in through ALEKS.com to enter or the SSO version. If you want the SSO version, we will need to have a conversation first because there is some differences in the two. I know we are still working through the SSO option this year.

Let me know.

Thanks



---

### Ty Ezell

Sales Representative  
McGraw-Hill Education | School Group  
C: 850.628.1858  
[david.ezell@mheducation.com](mailto:david.ezell@mheducation.com)



---

**From:** Stetler, Sue <StetlerS@santarosa.k12.fl.us>  
**Sent:** Wednesday, September 25, 2019 1:55 PM  
**To:** Ezell, Ty <david.ezell@mheducation.com>  
**Subject:** Requesting a quote

\*\*\* EXTERNAL EMAIL: If sender is unknown, use caution when opening. \*\*\*

Hey, Ty!

We would like to request a quote for ALEKS, math, 6-Pre-Cal, digital program.

If you have any questions please let me know.

Thanks!

**Sue Stetler**

Bookkeeper

**Central School**

6180 Central School Road

Milton FL 32570

850-983-5640

The information contained in this message may be confidential and/or constitute a privileged attorney-client document. If the reader of this message is not the intended recipient, or an employee or agent responsible for delivering this message to the intended recipient, you are hereby notified that any dissemination, distribution or copying of this communication is strictly prohibited. If you have received this communication in error, please notify McGraw-Hill immediately by replying to the message and deleting it from your computer. Thank you.

## Goodbred, Tracy R.

---

**From:** Stetler, Sue  
**Sent:** Thursday, September 26, 2019 8:45 AM  
**To:** Ezell, Ty;McDaniel, Brennis L.  
**Subject:** Fw: Requesting a quote

Brennis, see the message below from Ty. Please include me in your reply to him.

### Sue Stetler

Bookkeeper

#### Central School

6180 Central School Road  
Milton FL 32570  
850-983-5640

---

**From:** Ezell, Ty <david.ezell@mheducation.com>  
**Sent:** Thursday, September 26, 2019 8:28 AM  
**To:** Stetler, Sue <StetlerS@santarosa.k12.fl.us>  
**Cc:** Miller, Johnny <Johnny.Miller@mheducation.com>  
**Subject:** RE: Requesting a quote

Hi Sue,

We will be glad to get a quote together for you. Can you tell me the enrollment number? Also, are you wanting the ALEKS from last year where you log in through ALEKS.com to enter or the SSO version. If you want the SSO version, we will need to have a conversation first because there is some differences in the two. I know we are still working through the SSO option this year.

Let me know.

Thanks



---

### Ty Ezell

Sales Representative  
McGraw-Hill Education | School Group  
C: 850.628.1858  
[david.ezell@mheducation.com](mailto:david.ezell@mheducation.com)



**From:** Stetler, Sue <StetlerS@santarosa.k12.fl.us>  
**Sent:** Wednesday, September 25, 2019 1:55 PM  
**To:** Ezell, Ty <david.ezell@mheducation.com>  
**Subject:** Requesting a quote

\*\*\* EXTERNAL EMAIL: If sender is unknown, use caution when opening. \*\*\*

Hey, Ty!

We would like to request a quote for ALEKS, math, 6-Pre-Cal, digital program.

If you have any questions please let me know.

Thanks!

## **Sue Stetler**

Bookkeeper

### **Central School**

6180 Central School Road

Milton FL 32570

850-983-5640

The information contained in this message may be confidential and/or constitute a privileged attorney-client document. If the reader of this message is not the intended recipient, or an employee or agent responsible for delivering this message to the intended recipient, you are hereby notified that any dissemination, distribution or copying of this communication is strictly prohibited. If you have received this communication in error, please notify McGraw-Hill immediately by replying to the message and deleting it from your computer. Thank you.