

State Id  
904084165

Local Id  
22004178

# Indiana Officer's Standard Crash Report

Hit and Run ☐

Vehicles 2 Commercial 0 Injuries 0 Fatalities 4

Page 1 of 4

Printed on 8/10/2022 9:45:02 AM

ELKHART SD, ORI 0200000

Drivers	1. POTTS, ZACHERY R; 2. SCHMUCKER, EDITH J
---------	--

Crash Details	Location <b>NAPPANEE ST at intersection of CO RD 44</b>			County <b>ELKHART</b>	Township <b>LOCKE</b>	City <b>NAPPANEE(ELKHART)</b>
	Crash Date <b>08/03/2022</b>	Day of Week <b>Wednesday</b>	Crash Time <b>12:32</b>	Date of Report <b>08/03/2022</b>	Latitude <b>41.50628013</b>	Longitude <b>-86.00189163</b>
	Weather Condition <b>CLOUDY</b>	Light Condition <b>DAYLIGHT</b>		Locality <b>RURAL</b>	Inside Corporate Limits? <b>NO</b>	<input type="checkbox"/> School Zone
	Roadway Surface <b>ASPHALT</b>	Surface Condition <b>DRY</b>		Roadway Classification <b>STATE ROAD</b>		<input type="checkbox"/> Train or Rail Equipment
	<input type="checkbox"/> Construction Zone	Construction Type		Roadway Junction <b>NO JUNCTION INVOLVED</b>	Railroad Crossing #	<input checked="" type="checkbox"/> Rumble Strips <input type="checkbox"/> Deer

Investigative Information	Time Notified <b>1232</b>	Time Arrived <b>1258</b>	Primary Factor <b>LEFT OF CENTER (Unit 1)</b>		Did this crash happen as a result of another incident? <b>NO</b>
	Type of Crash <small>HEAD ON BETWEEN TWO MOTOR VEHICLES</small>	Other Location of Investigation <b>OTHER</b>	<input type="checkbox"/> Investigation Complete	<input checked="" type="checkbox"/> Photos taken	Total Estimate of all damage in Crash: <b>\$10001 TO \$25000</b>
	Investigative Officer <b>PIZANA, JEANNETTE</b>	Agency <b>ELKHART SD</b>	ID Number <b>3A312</b>		
	Reviewing Officer <b>NEWMAN, MATT</b>	Agency <b>ELKHART SD</b>	ID Number <b>3A276</b>		
	Assisting Officer				
Assisting Officer					

Narrative	The following was written by PIZANA, JEANNETTE
	V1 was traveling north on SR 19 south of SR 119. V2 was traveling south on SR 19 south of SR 119 when V1 went left of center and collided head on with V2.
	D1 was transported to Elkhart General Hospital with life threatening injuries and was later pronounced deceased. All other occupants of V1 were pronounced deceased on scene.
	D2 was pronounced deceased on scene.
	Elkhart County Sheriff and Coroner's Office is investigating.
Supplement 8/4/22 A312: EMS # for D1 added. D2 ejected/trapped status changed from pinned under to trapped in. Blood draws for D1 and D2 are pending until the Elkhart County Coroner's Office can provide findings.	
Supplement 8/10/2022 A276 Insurance information was added for V1 and V2.	
Shoulder belt was selected for occupants in all vehicles.	
Whole blood was selected as a drug test method for D1 and D2. Results are still pending at this time.	
Det. Matt Newman A276	

State Id  
904084165Local Id  
22004178

## Indiana Officer's Standard Crash Report

Hit and Run ☐

Vehicles 2 Commercial 0 Injuries 0 Fatalities 4

Page 2 of 4

Printed on 8/10/2022 9:45:02 AM

ELKHART SD, ORI 0200000

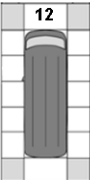
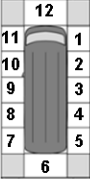
<b>Unit 1 Driver</b>		<input type="checkbox"/> Hit & Run	<input type="checkbox"/> Aggressive Driving	<input checked="" type="checkbox"/> Immediate Medical Attention
Last Name <b>POTTS</b>		First <b>ZACHERY</b>		Middle <b>R</b>
Address <b>509 E LAWRENCE ST MISHAWAKA, IN 46545</b>		DOB <b>10/20/1994</b>	Age <b>27</b>	Gender <b>M</b>
Driver's License Number <b>3790065920</b>		Lic Type <b>OP</b>	Lic State <b>IN</b>	CDL Class
Apparent Physical Status <b>UNKNOWN</b>		Restrictions <b>GLASSES/CONTACTS</b>		
Test Given <b>ALCOHOL AND DRUG</b>		Type Given <b>BLOOD</b>		
Driver Injury Status <b>FATAL</b>		EMS Number <b>0563</b>		
Nature of Most Severe Injury <b>INTERNAL</b>		Location of Most Severe Injury <b>ENTIRE BODY</b>		
Safety Equipment Used <b>AIRBAG DEPLOYED, LAP BELT, SHOULDER BELT</b>		Safety Equipment Effective <b>YES</b>		Ejection/Trapped <b>TRAPPED IN</b>
If Cited	IC Codes			
<b>Vehicle Information</b>				
Veh # <b>1</b>	Color <b>SILVER/ALU</b>	Veh Year <b>2019</b>	Occupants <b>3</b>	Initial Impact Area 
Make <b>TOYOTA</b>	Model <b>RAV4</b>	<input type="checkbox"/> Undercarriage <input type="checkbox"/> Trailer <input type="checkbox"/> None <input type="checkbox"/> Unknown		
Style <b>UTILITY (SUV)</b>				
Insured By <b>GEICO</b>				
Policy # <b>4592280145</b>	Ins Phone # <b>800-207-7847</b>			
VIN <b>JTMEWRVFV2KD501673</b>				
Plate Number <b>POTTS</b>	Plate Exp Year <b>2022</b>	Plate State <b>IN</b>		
Towed? <b>YES</b>	Towed Due to Disabling Damage? <b>YES</b>			
Company Towed By <b>THOMPSONS TOWING</b>		City Towed To <b>ELKHART</b>		Fire? <b>NO</b>
Vehicle Use <b>PERSONAL (FARM, COMPANY)</b>		Event Collision With <b>CROSSING CENTER LINE/MEDIAN, ANOTHER MOTOR VEHICLE</b>		
Emergency Run?	Type of Roadway <b>TWO LANES (TWO WAY)</b>	Roadway Character <b>CURVE/LEVEL</b>		
Direction of Travel <b>NORTH</b>	Pre-Crash Vehicle Action <b>GOING STRAIGHT</b>	# of Axles <b>2</b>	<input type="checkbox"/> Oversized	
Speed Limit <b>55</b>	Traffic Control Devices <b>NO PASSING ZONE</b>	Devices Operational?		
<b>Owner Information</b>				
Vehicle Owner's Name <b>POTTS, ZACHERY R</b>		Address (Street/City, State Zip) <b>509 E LAWRENCE ST MISHAWAKA, IN 46545</b>		
<b>Commercial Vehicle Information</b>				
Carrier's Name		Address (Street, City, State, Zip)		
US DOT Number	CMV Inspection			
HAZMAT Placard	HAZMAT Proper Shipping Name	HAZMAT Release of Cargo		
Gross Vehicle Weight Rating	Hazmat 4-digit ID	Hazmat Class #	Cargo Body Type	

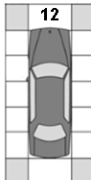
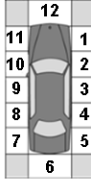
<b>Unit 2 Driver</b>		<input type="checkbox"/> Hit & Run	<input type="checkbox"/> Aggressive Driving	<input type="checkbox"/> Immediate Medical Attention
Last Name <b>SCHMUCKER</b>		First <b>EDITH</b>		Middle <b>J</b>
Address <b>756 S CLARK ST NAPPANEE(ELKHART), IN 46550</b>		DOB <b>05/20/1966</b>	Age <b>56</b>	Gender <b>F</b>
Driver's License Number <b>8930212513</b>		Lic Type <b>OP</b>	Lic State <b>IN</b>	CDL Class
Apparent Physical Status <b>UNKNOWN</b>		Restrictions <b>CORRECTIVE LENSES</b>		
Test Given <b>ALCOHOL AND DRUG</b>		Type Given <b>BLOOD</b>		
Driver Injury Status <b>FATAL</b>		EMS Number		
Nature of Most Severe Injury <b>CRUSH INJURY</b>		Location of Most Severe Injury <b>ENTIRE BODY</b>		
Safety Equipment Used <b>AIRBAG DEPLOYED, LAP BELT, SHOULDER BELT</b>		Safety Equipment Effective <b>YES</b>		Ejection/Trapped <b>TRAPPED IN</b>
If Cited	IC Codes			
<b>Vehicle Information</b>				
Veh # <b>2</b>	Color <b>MAROON/BUR</b>	Veh Year <b>2003</b>	Occupants <b>1</b>	Initial Impact Area 
Make <b>BUICK</b>	Model <b>LeSabre</b>	<input type="checkbox"/> Undercarriage <input type="checkbox"/> Trailer <input type="checkbox"/> None <input type="checkbox"/> Unknown		
Style <b>4-DOOR</b>				
Insured By <b>PROGRESSIVE</b>				
Policy # <b>916950696</b>	Ins Phone # <b>800-776-4737</b>			
VIN <b>1G4HR54K93U263663</b>				
Plate Number <b>184DLF</b>	Plate Exp Year <b>2022</b>	Plate State <b>IN</b>		
Towed? <b>YES</b>	Towed Due to Disabling Damage? <b>YES</b>			
Company Towed By <b>THOMPSONS TOWING</b>		City Towed To <b>ELKHART</b>		Fire? <b>NO</b>
Vehicle Use <b>PERSONAL (FARM, COMPANY)</b>		Event Collision With <b>ANOTHER MOTOR VEHICLE</b>		
Emergency Run?	Type of Roadway <b>TWO LANES (TWO WAY)</b>	Roadway Character <b>CURVE/LEVEL</b>		
Direction of Travel <b>SOUTH</b>	Pre-Crash Vehicle Action <b>GOING STRAIGHT</b>	# of Axles <b>2</b>	<input type="checkbox"/> Oversized	
Speed Limit <b>55</b>	Traffic Control Devices <b>NO PASSING ZONE</b>	Devices Operational?		
<b>Owner Information</b>				
Vehicle Owner's Name <b>SCHMUCKER, EDITH J</b>		Address (Street/City, State Zip) <b>756 S CLARK ST NAPPANEE(ELKHART), IN 46550</b>		
<b>Commercial Vehicle Information</b>				
Carrier's Name		Address (Street, City, State, Zip)		
US DOT Number	CMV Inspection			
HAZMAT Placard	HAZMAT Proper Shipping Name	HAZMAT Release of Cargo		
Gross Vehicle Weight Rating	Hazmat 4-digit ID	Hazmat Class #	Cargo Body Type	

State Id  
904084165

Local Id  
22004178

# Indiana Officer's Standard Crash Report

Hit and Run ☐

Vehicles 2 Commercial 0 Injuries 0 Fatalities 4

Page 3 of 4

Printed on 8/10/2022 9:45:02 AM

ELKHART SD, ORI 0200000

Non-Driver Injured	Injured Pre-crash Location <b>Unit 1 - FRONT RIGHT</b>	Name (Last, First MI) <b>WALORSKI, JACQUELINE</b>	Address (Street, City, State, Zip) <b>59555 ELKHART, IN 46514</b>	Gender <b>FEMALE</b>	Date of Birth <b>8/17/1963</b>	Age <b>58</b>
	Injury Status <b>FATAL</b>	Nature of Most Severe Injury <b>CRUSH INJURY</b>	Location of Most Severe Injury <b>ENTIRE BODY</b>	Taken for Immediate Medical Attention <b>NO</b>	EMS Number	
	Safety Equipment Used <b>LAP BELT, AIRBAG DEPLOYED</b>			Safety Equipment Effective? <b>YES</b>	Ejection/Trapped <b>NOT EJECTED OR TRAPPED</b>	
	Injured Pre-crash Location <b>Unit 1 - REAR RIGHT</b>	Name (Last, First MI) <b>THOMSON, EMMA L</b>	Address (Street, City, State, Zip) <b>618 A ST WASHINGTON, DC 20003</b>	Gender <b>FEMALE</b>	Date of Birth <b>4/6/1994</b>	Age <b>28</b>
	Injury Status <b>FATAL</b>	Nature of Most Severe Injury <b>INTERNAL</b>	Location of Most Severe Injury <b>ENTIRE BODY</b>	Taken for Immediate Medical Attention <b>NO</b>	EMS Number	
	Safety Equipment Used <b>LAP BELT, AIRBAG DEPLOYED</b>			Safety Equipment Effective? <b>YES</b>	Ejection/Trapped <b>NOT EJECTED OR TRAPPED</b>	

Trailers	Vehicle #	Trailer Owner's Name	Address (Street/City, State Zip)	Lic State	Lic Year	License Number	Year	Make
----------	-----------	----------------------	----------------------------------	-----------	----------	----------------	------	------

Property Damage	State Property	Description	Owner's Name and Address
-----------------	----------------	-------------	--------------------------

Factors	Unit 1 : <b>NONE (VEHICLE),LEFT OF CENTER,UNSAFE SPEED,NONE (ENVIRONMENTAL)</b>
	Unit 2 : <b>NONE (VEHICLE),NONE (DRIVER),NONE (ENVIRONMENTAL)</b>

Witnesses	<input checked="" type="checkbox"/> Witness <input type="checkbox"/> Other Participant	Address (Street/City, State Zip)	Phone Number <b>574-370-1072</b>	Location at Time of Crash <b>SR 19 AND SR 119</b>
	Name <b>KEITH PHILLIPS</b>			

State Id  
904084165

Local Id  
22004178

# Indiana Officer's Standard Crash Report

Vehicles	Commercial	Injuries	Fatalities
2	0	0	4

Hit and Run ☐

Page 4 of 4

Printed on 8/10/2022 9:45:02 AM

ELKHART SD, ORI 0200000

Crash Diagram

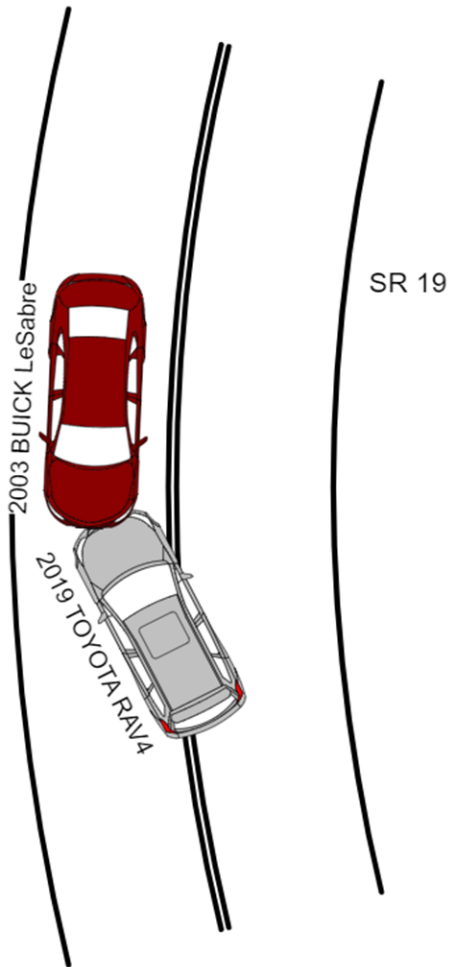

*Not To Scale*

22004178

End of Report