

INCIDENT REPORT



LOCATION/VI

OFFENSE

VIC

SUSPECT

Agency Name: CULVER CITY POLICE DEPARTMENT		ORI #: CA0191800	Report Date/Time: 10/11/2003 5:32:00 PM	OCA #: 03-006489
Incident Start Date/Time: 10/11/2003 5:32 PM	Day of Week: Saturday	Report Type: INITIAL	Case Screening: <input type="checkbox"/> Serialized Property <input type="checkbox"/> Evidence Collected <input type="checkbox"/> PC 293 Sex Crime <input type="checkbox"/> CHP 180 <input type="checkbox"/> Hate Crime <input type="checkbox"/> Gang Related <input type="checkbox"/> Domestic Viol.	
Incident End Date/Time: 10/11/2003 5:36 PM	Internal Incident Status: CLEARED BY ARREST		Total Loss \$ _____	
Incident Location: 6300 SLAUSON CULVER CITY, CA 90230-			Secondary Location:	
Case Description: PC664/187/D4/HOUCK/PALACIO/036489			Reporting Area: RD 330	
			Operation Method: USED VEHICLE	

Penal Code	UCR Code	F/M	Penal Code Description	Counts	Comp / Att
	046.	F	ATTEMPTED MURDER ON A P/O	2	<input checked="" type="checkbox"/> <input type="checkbox"/>
					<input type="checkbox"/> <input type="checkbox"/>
					<input type="checkbox"/> <input type="checkbox"/>

Offense Location: PARKING LOT / GARAGE	Weapon Used: OTHER	Situation Code: MULTIPLE VICTIMS / SINGLE OFFENDER	Bias Motivation: NONE
--	------------------------------	--	---------------------------------

<input checked="" type="checkbox"/> Person <input type="checkbox"/> Business	Name: KYLE HOUCK	Phone:	Cell Phone:	Pager:
Address (Street, Apt., City, State, Zip): 4040 DUQUESNE AVE CC CA 90232-		Occupation: MILITARY / POLICE SERVICE	Employer: CULVER CITY POLICE DEPARTMENT	
Involvement Type (Person): VICTIM	Victim Type (Business):	Employer Address: 4040 DUQUESNE AVE CULVER CITY CA 90232-		Employer Phone: 310-837-1221
Relationship to Offender (Person): STRANGER	DOB:	Age:	Sex: M	Height:
Race: Chinese	Ethnicity:	SSN:	License (#, Class, State):	Weight:
		Related Offense(s): 09na		Injury Type: <input type="checkbox"/> Minor Injuries <input type="checkbox"/> Internal Injuries <input type="checkbox"/> Lacerations <input type="checkbox"/> Other Injuries <input type="checkbox"/> Unconscious <input type="checkbox"/> Teeth Injury <input type="checkbox"/> Bone Injury <input type="checkbox"/> None

Suspect #1 Name (First, Middle, Last):		Phone:	Cell Phone:	Pager:
Address (Street, Apt., City, State, Zip):		Occupation: UNKNOWN OR NOT STATED	Employer:	
Suspect Forced Victim: N/A	Primary Action:		Employer Address:	Employer Phone:
Solicited/Offered:	Suspect Force:	DOB:	Age:	Sex:
Race: White	Ethnicity: UNKNOWN	SSN:	License (#, Class, State):	Height:
		Related Offense(s): 09na		Weight:
Clothing Description: UNKNOWN/RELEASED TO CORONER	NCIC #:	State ID #:	Facial Hair:	Speech:
Body Markings (Type, Location, Description):		Suspect Injured: <input checked="" type="checkbox"/>	Suspect Arrested: <input checked="" type="checkbox"/>	Additional Suspects: <input type="checkbox"/>
		Additional Persons: <input checked="" type="checkbox"/>		

VICKREY, RANDY	650	10/11/2003	R. Vickrey Reporting Officer Signature Assisting Officer Signature SGT [Signature] Reviewing Officer Signature
Reporting Officer	ID #	Date	
MITH, GREGORY	338	10/11/2003	
Assisting Officer	ID#	Date	
OB/HOM, ROB/HOM	001		
Reviewing Officer	ID#	Date	

INCIDENT REPORT - ADDITIONAL PERSONS

Agency Name: CULVER CITY POLICE DEPARTMENT			ORI #: CA0191800		Report Date/Time: 10/11/2003 5:32:00 PM		OCA #: 03-006489	
--	--	--	----------------------------	--	---	--	----------------------------	--

<input checked="" type="checkbox"/> Person <input type="checkbox"/> Business		Name: EDEN PALACIO			Phone:		Cell Phone:		Pager:			
Address (Street, Apt., City, State, Zip): 4040 DUQUESNE AVE CC CA 90232-					Occupation: MILITARY / POLICE SERVICE		Employer: CULVER CITY POLICE DEPARTMENT					
Involvement Type: VICTIM		Victim Type (Business Victim):			Employer Address: 4040 DUQUESNE AVENUE CULVER CITY CA 90232-			Employer Phone: 310-837-1221				
Relationship to Offender (Person Victim): STRANGER					DOB:	Age:	Sex: F	Height:	Weight:	Build:	Complexion:	Eye Color:
Race: White	Ethnicity:	SSN:	License (#, Class, State):		Related Offense(s): <small>09nt</small>		Hair Color:	Hair Length:	Hair Style:			
Clothing Description:				NCIC #:	State ID #:	Facial Hair:	Speech:	Teeth:				
Body Markings (Type, Location, Description)					Solicited/Offered:		Injury Type: <input type="checkbox"/> Minor Injuries <input type="checkbox"/> Unconscious <input type="checkbox"/> Internal Injuries <input type="checkbox"/> Teeth Injury <input type="checkbox"/> Lacerations <input type="checkbox"/> Bone Injury <input checked="" type="checkbox"/> Other Injuries <input type="checkbox"/> None					
Suspect Forced Victim:		Primary Action:			Suspect Force:							

ADDITIONAL PERSONS

<input checked="" type="checkbox"/> Person <input type="checkbox"/> Business		Name:			Phone:		Cell Phone:		Pager:			
Address (Street, Apt., City, State, Zip):					Occupation: UNEMPLOYED		Employer:					
Involvement Type: WITNESS		Victim Type (Business Victim):			Employer Address:			Employer Phone:				
Relationship to Offender (Person Victim):					DOB:	Age:	Sex:	Height:	Weight:	Build:	Complexion:	Eye Color:
Race:	Ethnicity:	SSN:	License (#, Class, State):		Related Offense(s):		Hair Color:	Hair Length:	Hair Style:			
Body Markings (Type, Location, Description)				NCIC #:	State ID #:	Facial Hair:	Speech:	Teeth:				
Clothing Description:					Solicited/Offered:		Injury Type: <input type="checkbox"/> Minor Injuries <input type="checkbox"/> Unconscious <input type="checkbox"/> Internal Injuries <input type="checkbox"/> Teeth Injury <input type="checkbox"/> Lacerations <input type="checkbox"/> Bone Injury <input type="checkbox"/> Other Injuries <input type="checkbox"/> None					
Suspect Forced Victim:		Primary Action:			Suspect Force:							

<input checked="" type="checkbox"/> Person <input type="checkbox"/> Business		Name:			Phone:		Cell Phone:		Pager:			
Address (Street, Apt., City, State, Zip):					Occupation:		Employer:					
Involvement Type: WITNESS		Victim Type (Business Victim):			Employer Address:			Employer Phone:				
Relationship to Offender (Person Victim):					DOB:	Age:	Sex:	Height:	Weight:	Build:	Complexion:	Eye Color:
Race:	Ethnicity:	SSN:	License (#, Class, State):		Related Offense(s):		Hair Color:	Hair Length:	Hair Style:			
Clothing Description:				NCIC #:	State ID #:	Facial Hair:	Speech:	Teeth:				
Body Markings (Type, Location, Description)					Solicited/Offered:		Injury Type: <input type="checkbox"/> Minor Injuries <input type="checkbox"/> Unconscious <input type="checkbox"/> Internal Injuries <input type="checkbox"/> Teeth Injury <input type="checkbox"/> Lacerations <input type="checkbox"/> Bone Injury <input type="checkbox"/> Other Injuries <input type="checkbox"/> None					
Suspect Forced Victim:		Primary Action:			Suspect Force:							

INCIDENT REPORT - ADDITIONAL PERSONS

Agency Name: CULVER CITY POLICE DEPARTMENT			ORI #: CA0191800		Report Date/Time: 10/11/2003 5:32:00 PM		OCA #: 03-006489	
--	--	--	----------------------------	--	---	--	----------------------------	--

<input checked="" type="checkbox"/> Person		Name:		Phone:		Cell Phone:		Pager:			
<input type="checkbox"/> Business											
Address (Street, Apt., City, State, Zip):				Occupation:		Employer:					
Involvement Type: WITNESS		Victim Type (Business Victim):		Employer Address:			Employer Phone:				
Relationship to Offender (Person Victim):		DOB:		Age:	Sex:	Height:	Weight:	Build:	Complexion:	Eye Color:	
Race:	Ethnicity:	SSN:	License (#, Class, State):		Related Offense(s):		Hair Color:	Hair Length:	Hair Style:		
Clothing Description:				NCIC #:		State ID #:		Facial Hair:		Speech:	Teeth:
Body Markings (Type, Location, Description)				Solicited/Offered:		Injury Type:					
						<input type="checkbox"/> Minor Injuries <input type="checkbox"/> Unconscious <input type="checkbox"/> Internal Injuries <input type="checkbox"/> Teeth Injury <input type="checkbox"/> Lacerations <input type="checkbox"/> Bone Injury <input type="checkbox"/> Other Injuries <input type="checkbox"/> None					
Suspect Forced Victim:		Primary Action:			Suspect Force:						

ADDITIONAL PERSONS

<input type="checkbox"/> Person		Name:		Phone:		Cell Phone:		Pager:			
<input checked="" type="checkbox"/> Business											
Address (Street, Apt., City, State, Zip):				Occupation:		Employer:					
Involvement Type: OTHER		Victim Type (Business Victim):		Employer Address:			Employer Phone:				
Relationship to Offender (Person Victim):		DOB:		Age:	Sex:	Height:	Weight:	Build:	Complexion:	Eye Color:	
Race:	Ethnicity:	SSN:	License (#, Class, State):		Related Offense(s):		Hair Color:	Hair Length:	Hair Style:		
Body Markings (Type, Location, Description)				NCIC #:		State ID #:		Facial Hair:		Speech:	Teeth:
Clothing Description:				Solicited/Offered:		Injury Type:					
						<input type="checkbox"/> Minor Injuries <input type="checkbox"/> Unconscious <input type="checkbox"/> Internal Injuries <input type="checkbox"/> Teeth Injury <input type="checkbox"/> Lacerations <input type="checkbox"/> Bone Injury <input type="checkbox"/> Other Injuries <input type="checkbox"/> None					
Suspect Forced Victim:		Primary Action:			Suspect Force:						

<input checked="" type="checkbox"/> Person		Name:		Phone:		Cell Phone:		Pager:			
<input type="checkbox"/> Business											
Address (Street, Apt., City, State, Zip):				Occupation:		Employer:					
Involvement Type: WITNESS		Victim Type (Business Victim):		Employer Address:			Employer Phone:				
Relationship to Offender (Person Victim):		DOB:		Age:	Sex:	Height:	Weight:	Build:	Complexion:	Eye Color:	
Race:	Ethnicity:	SSN:	License (#, Class, State):		Related Offense(s):		Hair Color:	Hair Length:	Hair Style:		
Clothing Description:				NCIC #:		State ID #:		Facial Hair:		Speech:	Teeth:
Body Markings (Type, Location, Description)				Solicited/Offered:		Injury Type:					
						<input type="checkbox"/> Minor Injuries <input type="checkbox"/> Unconscious <input type="checkbox"/> Internal Injuries <input type="checkbox"/> Teeth Injury <input type="checkbox"/> Lacerations <input type="checkbox"/> Bone Injury <input type="checkbox"/> Other Injuries <input type="checkbox"/> None					
Suspect Forced Victim:		Primary Action:			Suspect Force:						

INCIDENT REPORT - OFFENSES/PROPERTY/VEHICLES/DRUGS

Agency Name: CULVER CITY POLICE DEPARTMENT	ORI #: CA0191800	Report Date/Time: 10/11/2003 5:32:00 PM	OCA #: 03-006489
---	---------------------	--	---------------------

OFFENSES

Penal Code	UCR Code	F/M	Penal Code Description	Counts	Comp / Att
					<input type="checkbox"/> <input type="checkbox"/>
					<input type="checkbox"/> <input type="checkbox"/>
					<input type="checkbox"/> <input type="checkbox"/>
					<input type="checkbox"/> <input type="checkbox"/>
					<input type="checkbox"/> <input type="checkbox"/>

PROPERTY

Status:	Qty:	Make:	Model:	Serial Number:
Date Recovered:	Type:	Description:	Value:	
Status:	Qty:	Make:	Model:	Serial Number:
Date Recovered:	Type:	Description:	Value:	
Status:	Qty:	Make:	Model:	Serial Number:
Date Recovered:	Type:	Description:	Value:	
Status:	Qty:	Make:	Model:	Serial Number:
Date Recovered:	Type:	Description:	Value:	
Status:	Qty:	Make:	Model:	Serial Number:
Date Recovered:	Type:	Description:	Value:	
Status:	Qty:	Make:	Model:	Serial Number:
Date Recovered:	Type:	Description:	Value:	

VEHICLES

				Total Property Loss:	
				\$ _____	
Status:	Year:	Make:	Model:	Color:	License/State:
Comments:				VIN:	Value:
					0
Status:	Year:	Make:	Model:	Color:	License/State:
Comments:				VIN:	Value:
Status:	Year:	Make:	Model:	Color:	License/State:
Comments:				VIN:	Value:
				Total Vehicle Loss:	
				\$ _____	

DRUGS

Code:	Status:	Qty:	Measure:	Susp. Type:	Using	Buy	Cultiv.	Distrib.	Exp. Child	Operating	Possess	Transport
					<input type="checkbox"/>	<input type="checkbox"/>	<input type="checkbox"/>	<input type="checkbox"/>	<input type="checkbox"/>	<input type="checkbox"/>	<input type="checkbox"/>	<input type="checkbox"/>
					<input type="checkbox"/>	<input type="checkbox"/>	<input type="checkbox"/>	<input type="checkbox"/>	<input type="checkbox"/>	<input type="checkbox"/>	<input type="checkbox"/>	<input type="checkbox"/>
					<input type="checkbox"/>	<input type="checkbox"/>	<input type="checkbox"/>	<input type="checkbox"/>	<input type="checkbox"/>	<input type="checkbox"/>	<input type="checkbox"/>	<input type="checkbox"/>
					<input type="checkbox"/>	<input type="checkbox"/>	<input type="checkbox"/>	<input type="checkbox"/>	<input type="checkbox"/>	<input type="checkbox"/>	<input type="checkbox"/>	<input type="checkbox"/>

Entered By: RANDY VICKREY, On 10/11/2003 10:49:12 PM

Edited By: KENNETH WALKER, On 10/20/2003 2:15:56 PM

Title: PC664/187/D4/HOUCK/PALACIO/036489

Synopsis: On October 11th, 2003 at approximately 1735 hours, Officers Houck and Palacio conducted an investigation on a stolen vehicle in the parking lot of the Am/Pm, located at 6300 Slauson Ave. As the officers detained the suspect at gunpoint, later identified as [REDACTED] he placed the vehicle in reverse and backed up at a high rate of speed. As [REDACTED] backed the vehicle, the right rear portion of the vehicle struck Officer Palacio, causing her to fall back. The vehicle then continued backing until it collided with the front of the marked black and white police car. [REDACTED] then put the vehicle into drive and attempted to pull forward, directly towards where Officer Palacio had repositioned herself. Several shots were fired by the officers and [REDACTED] was struck five times. [REDACTED] later succumbed to his injuries. An Autopsy was later conducted by [REDACTED] of the Los Angeles County Coroner Office. [REDACTED] ruled that the cause of death was due to multiple gun shot wounds.

The following is a summarized report of my interviews with the witnesses. All interviews were recorded and will be transcribed at a later date.

On October 11th, 2003 at 1815 hours, Detective Sergeant G. Smith and I (Det. Vickrey) received a call from Lieutenant C. Reynosa. Lt. Reynosa advised us of an Officer Involved Shooting that just occurred in the parking lot of Am/Pm, located at 6300 Slauson Avenue. Lt. Reynosa advised that a suspect, later identified as [REDACTED] was transported by CCFD to U.C.L.A. Hospital. Upon arrival, [REDACTED] was pronounced dead at 1808 hours by [REDACTED] Lt. Reynosa advised me that the OIS resulted from an investigation on a reported stolen [REDACTED] California license plate number [REDACTED]

Sgt. C. Maddox advised me that a possible second suspect, identified as [REDACTED] was being transported to CCPD for further investigation to his involvement with the stolen vehicle. At the scene, Sgt. Maddox asked [REDACTED] if he was a passenger in the [REDACTED] and he stated that he was. Sgt. Maddox advised [REDACTED] that he was not under arrest and that he was only being detained to further investigate his involvement in the stolen vehicle. Sgt. Maddox directed Officer Krueger to transport [REDACTED] to CCPD where I could speak with him.

I contacted the reporting party of the stolen vehicle, [REDACTED]. The vehicle was reported stolen to Inglewood PD on [REDACTED] (For further see attached CHP 180 Stolen Vehicle Report, Inglewood PD. [REDACTED]). I called [REDACTED] and spoke with [REDACTED] told me that the vehicle was rented on [REDACTED] to [REDACTED] stated that the vehicle was supposed to be returned on [REDACTED] however, it was not returned.

At 1925 Sgt. Smith and I met with [REDACTED] in the report writing interview room. I retrieved a California Driver's License photograph of [REDACTED] and showed it to [REDACTED] identified [REDACTED] as the driver of the [REDACTED] I also conducted a warrant and criminal history check on [REDACTED] and discovered that he had a No Bail warrant for H&S 11377 and an additional warrant for thirty thousand dollars for H&S 11377. [REDACTED] also had an extensive arrest history for offenses ranging from narcotics to thefts. I advised [REDACTED] of his Miranda rights and he agreed to talk with me. I then asked [REDACTED] to tell me what transpired in the Am/Pm parking lot this evening. [REDACTED] told me that he had just met up with [REDACTED] in the Fox Hills Mall parking lot and [REDACTED] gave

him a ride to Am/Pm so that he [REDACTED] could go to the rest room. [REDACTED] said that [REDACTED] parked his vehicle on the North side of the business in the first parking stall. [REDACTED] said that [REDACTED] pulled all the way forward and was legally parked. [REDACTED] said that while he was going to go into the rest room, [REDACTED] was going to retrieve a magazine from his trunk.

[REDACTED] then entered the rest room. While [REDACTED] was in the rest room, he heard what appeared to [REDACTED] as some one pounding on the door. When [REDACTED] opened the door, he saw that [REDACTED] vehicle was now moved across two parking spaces. [REDACTED] then saw police officers with their guns out. [REDACTED] said that he immediately put his hands in the air and followed the officers orders in walking to them. [REDACTED] then said that he noticed that there was fresh collision damage to the right rear bumper, which was not there prior to going into the rest room.

Sgt. G. Smith asked [REDACTED] if he had ever seen [REDACTED] in the vehicle before. [REDACTED] said that he has seen him several times before in the vehicle. I asked [REDACTED] if he knew the vehicle was stolen and he said that he did not know that the vehicle was stolen. Based on the fact that [REDACTED] had no knowledge of the vehicle being stolen he was released. Prior to [REDACTED] release, I asked him if we could take his photograph and fingerprint him just so that we could verify his true identity. He voluntarily submitted to the fingerprints and photograph.

At 2055 hours, Sgt. G. Smith and I went to the scene. Am/Pm located at 6300 Slauson Ave., is on the South/West corner of Sepulveda and Slauson Blvd. The front doors of the business face East onto Sepulveda Blvd., and there are approximately three spaces on the North side of the business. There are two gas islands directly in front of the business. There is one entry/exit driveway onto Slauson Blvd., and there are two entry/exits that lead to Sepulveda Blvd. There is an air machine located on the property between the last parking space on the North, and the South sidewalk of Slauson Blvd.

Upon arrival I saw that the [REDACTED] was positioned across two spaces as [REDACTED] indicated. I saw [REDACTED] that there was in fact a dent in the right rear bumper of the [REDACTED] and fresh t/c damage to the right rear passenger's door. I also saw two bullet holes in the passenger's door and one in the windshield on the passenger's side. The bullet hole in the windshield was obvious to me that the officer firing that round was directly in the path of the vehicle. The driver's door, rear driver's side door and passenger's door windows were shattered. I saw that police unit #1732 was parked to the rear of the [REDACTED] facing in a Westerly direction. There was paint transfer on the front left bumper of unit 1732 and also to the unit's left push bumper. The bumper was also bowed out on the left front, indicating to me that the vehicle was struck from the front. I looked at the [REDACTED] and saw that there was also black paint transfer to the rear of the [REDACTED]. The Intrepid collided with a [REDACTED]. The Jetta was parked on the North side of the business in the last parking stall. For further, refer to crime scene photographs.

Sgt. Smith and I received information about two witnesses, [REDACTED] and [REDACTED] and [REDACTED] live at [REDACTED]. Sgt. G. Smith and I then went to [REDACTED] and [REDACTED] residence to interview them. I first spoke with [REDACTED] and he told me the following: [REDACTED] and his girlfriend, [REDACTED] were putting air in her [REDACTED] passenger's side tire. As he was helping his girlfriend, he saw the officers approach with their gun's out. [REDACTED] first thought that the officers were approaching them and then saw the female officer motion for them to move away. [REDACTED] then told his girlfriend to get up and get out of the area. [REDACTED] then went to the corner of Am/Pm and he heard the male officer repeatedly telling the person in the [REDACTED] to get his hands up. [REDACTED] said that the male officer continued telling the suspect to keep his hands up for approximately one minute. [REDACTED] only saw the suspect put his right [REDACTED] and in the air.

As [REDACTED] and his girlfriend were walking back, he heard a noise and saw the [REDACTED] reverse lights were on and speeding in reverse towards them and towards the officers. [REDACTED] saw the [REDACTED] crash into the patrol car. He saw the vehicle make contact with the female [REDACTED]

officer and she stumbled back. [REDACTED] then saw the vehicle move forward and then heard shots being fired. I asked [REDACTED] how long it took for the paramedics to arrive after he heard the shots being fired. He said that it was relatively quick and estimated five or seven minutes. [REDACTED] stated that the response time for the paramedics was quick. It was [REDACTED] opinion that the suspect was either trying to run the officers over, and/or escape.

[REDACTED] then spoke with [REDACTED] and told us the following: [REDACTED] stated that she was putting air into her tire when her boyfriend [REDACTED] told her to get out of there. [REDACTED] looked up and saw the officers pointing their guns at the [REDACTED] next to them. [REDACTED] heard the male officer yelling commands at the driver of the [REDACTED] however, she did not hear what he was saying. [REDACTED] could see that the driver only had his right hand up and she could not see the suspect's other hand. [REDACTED] and her boyfriend started to move from the area and saw the [REDACTED]'s reverse lights come on and back into the female officer. [REDACTED] said that the female officer was standing to the rear passenger's side of the [REDACTED] and she had to brace herself against the [REDACTED]. [REDACTED] said that the [REDACTED] started reversing slowly and then accelerated at a high rate of speed. [REDACTED] said that the male officer was up towards the driver's side door of the [REDACTED]. The female officer was pushed back by the vehicle and the [REDACTED] then struck the police unit. She then heard shots being fired and saw the driver's side rear passenger window shatter. [REDACTED] said that the suspect was trying to get out of the parking lot, but there was no way he could get out of there due to the positioning of the three vehicle involved. It was [REDACTED] opinion that the suspect would have done anything to get away from the police officers. [REDACTED] and her boyfriend then went to a further place of safety. I asked [REDACTED] how long it took for the paramedics to arrive after the shots were fired and she estimated five to ten minutes.

The surveillance tape from Am/Pm and the Fox Hills mall were retrieved and booked into evidence. Photographs of Officer's Palacio's injuries were also taken and booked into evidence. I later viewed the tape and found that it did not capture the incident. There are no cameras located on the North side of the business.

I contacted LA County Coroner's Office and advised them of the incident. Investigator [REDACTED] assigned Coroner's case [REDACTED] to this incident. The scene was processed by [REDACTED]. For further, refer to her report for evidence recovered and photographs. The vehicle was towed to CCPD.

On October 13th, 2003, at 1000 hours, Lieutenants Tankenson, Iizuka, Sergeant Azran and I monitored the Autopsy performed by [REDACTED]. [REDACTED] removed four .45 caliber projectiles from various locations on [REDACTED] body. [REDACTED] determined that the cause of death was the result of multiple gun shot wounds. [REDACTED] kept the projectiles at this time and advised me that they will turn them over to CCPD at a later date.

On October 14th, Sgt. G. Smith and I conducted an inventory search of the [REDACTED]. Numerous items were recovered, including syringes, heroin and methamphetamine. For further, refer to evidence report.

Entered By: RYAN THOMPSON, On 10/12/2003 1:34:55 PM

Edited By: KENNETH WALKER, On 10/20/2003 2:15:56 PM

Title: SUPPLEMENTAL/03-006489/THOMPSON

Supplemental Report/DR:03-006489

On 10/11/03 at approximately 1735 hours, Officer Reppucci (#675) and I (Officer Thompson #870) were working uniformed patrol assigned as 1A62. We received a radio call of an officer involved shooting at the Arco Am/Pm, located at 6300 Slauson Ave.

We arrived on scene, and I met with [REDACTED] who told me the following:

[REDACTED]

At approximately 1730 hours, [REDACTED] was standing just outside the northwest warehouse doors of the [REDACTED] located [REDACTED]. [REDACTED] noticed a marked black and white police vehicle facing west toward a parked [REDACTED]. [REDACTED] saw a male and female officer get out of the vehicle with their firearms drawn. The officers approached the vehicle, and the vehicle began backing toward officers. The officers quickly moved away from the vehicle. [REDACTED] was unsure if the officers were struck by the vehicle. Moments later, [REDACTED] heard gun shots. The vehicle stopped moving, and the officers kept their guns drawn toward the vehicle until additional officers arrived on scene. [REDACTED] was unsure of how many shots were fired.

I also spoke with [REDACTED] who told me the following:

[REDACTED]

At approximately 1730 hours, [REDACTED] was standing just outside the main doors of the Am/Pm mini mart. He noticed a marked black and white police vehicle stopped facing west, behind a parked [REDACTED]. The officers exited their vehicle with their firearms drawn toward the parked [REDACTED]. As the officers approached the [REDACTED] the vehicle quickly backed up, almost backing over both officers. As the [REDACTED] collided with the police vehicle, the officers fired upon the vehicle. [REDACTED] believes he heard a total of six shots fired.

Entered By: RANDY VICKREY, On 10/12/2003 4:21:20 PM
Edited By: KENNETH WALKER, On 10/20/2003 2:15:56 PM

Title: PC664/187/D4/HOUCK/PALACIO/036489

Supplemental DR# 03-6489

Witness [REDACTED]

[REDACTED]

On 10/11/03 at about 1735 hours Officer Thompson and I responded to AM/PM Mini Mart located at 6300 Slauson to assist in an Officer involved shooting.

Upon our arrival I spoke to witness [REDACTED] who explained the following to me: On 10/11/03 at about 1730 hours, he pulled into the Am/Pm mini mart from Slauson Ave to get gas. As he entered the business lot, a Culver City Police car was exiting onto Slauson from Am/Pm 's lot. [REDACTED] parked his car at gas pump space number one. At this point he saw that the Culver City police car was now entering the lot again from the northern Sepulveda Blvd entrance. The police car pulled in behind a [REDACTED] that was parked on the north side of the Am/Pm business. He saw a male and female officer exit the car and at gunpoint order the driver of the [REDACTED] to raise his hands. It appeared to [REDACTED] that the driver complied and raised his hands. The officers then began to approach the [REDACTED]. As they did so, the [REDACTED] then quickly accelerated back towards the officers, ramming their police car's front end. He saw both officers fire their handguns in the direction of the driver of the [REDACTED]. The [REDACTED] pulled forward and stopped with in a short distance. [REDACTED] saw more officers arrive on scene as well as paramedics.

Entered By: RANDY VICKREY, On 10/12/2003 5:09:45 PM
Edited By: KENNETH WALKER, On 10/20/2003 2:15:56 PM

Title: AM/PM Surveillance tape/03-6489

On October 12th, 2003 at 1730 hours, I(Det. Vickrey) reviewed the Am/Pm security Surveillance tape. The tape did not capture the incident and there are no cameras facing the location in which the Officer Involved Shooting took place.

Entered By: ANDREW GULCHER, On 10/14/2003 4:13:03 PM

Edited By: KENNETH WALKER, On 10/20/2003 2:15:56 PM

Title: Gulcher/k-9 search evidence

DR# 03-6489

On 10/14/03 at about 1430 hours, I (Officer Gulcher #747), along with my K-9 partner "Brommer," received a request from Detective Vickrey to search some evidence in the above report number. Detective Vickrey found a small white Vicadine bottle containing a substance resembling methamphetamine.

I set the bottle in a sterile room/garage. I then deployed Brommer into the room/garage. Brommer entered the room and began to search the area around the area of the bottle. As he sniffed the bottle he became excited. Brommer began to sniff rapidly, then alerted to the presence of drug in the sterile area of the bottle. I then informed Detective Vickrey of my findings.

Entered By: RANDY VICKREY, On 10/16/2003 2:22:26 PM
Entered By: KENNETH WALKER, On 10/20/2003 2:15:56 PM

Title: Misc. Information/Det. Vickrey-03-6489

On October 16th, 2003 [REDACTED] biological mother, [REDACTED] [REDACTED] called. I explained the circumstances of surrounding her son's death. [REDACTED] stated, "He must have been loaded. I know he was afraid of going to jail." I advised [REDACTED] that [REDACTED] had personal belongings at the station. She said that she would make arrangements to pick them up.

I also spoke with [REDACTED] sister-in-law, [REDACTED] I again explained the circumstances surrounding [REDACTED] death. She stated, "He had issues that he needed to work things out. I knew he struggled with prescription drugs."

This information is for documentation only.

Entered By: HEIDI KEYANTASH, On 10/12/2003 12:16:29 AM
Edited By: KENNETH WALKER, On 10/20/2003 2:15:56 PM

Title: PC664/187/D4/HOUCK/PALACIO/036489

On 10/11/03 at approximately 1735 hours, Officer Lai #809 and I, Officer Keyantash #813, responded to assist with an officer involved shooting at the AM/PM located at 6300 Slauson Avenue. Upon arrival, I spoke with witnesses [REDACTED] and [REDACTED] regarding the incident. [REDACTED] were together at the time of the incident and relayed the following to me:

Several minutes prior to our arrival, [REDACTED] were standing near their vehicle ([REDACTED], parked in the northwest area of the AM/PM lot) when they saw a Culver City Police Unit pull behind the car parked immediately south of their vehicle [REDACTED]. [REDACTED] saw two CCPD Officers exit their vehicle, draw their weapons, and order any person(s) located in the [REDACTED] to put their hands up. [REDACTED] walked to the northeast area of the lot in order to remove themselves from harm's way. After several seconds, the driver of the [REDACTED] put the vehicle in reverse and quickly accelerated. [REDACTED] and [REDACTED] said that the female police officer had to push herself off the [REDACTED] with both hands as it careened toward her. They saw the Intrepid's rear bumper slam into the front bumper of the police unit. [REDACTED] then heard gunshots and ducked down for safety.

[REDACTED]

[REDACTED]

Reporting Officer:

Officer Keyantash #813

Approving Supervisor:

Entered By: PETER HERNANDEZ, On 10/12/2003 4:02:33 AM

Edited By: KENNETH WALKER, On 10/20/2003 2:15:56 PM

Title: SUPPLEMENTAL/ 03-6489/ PHERNANDEZ

On 10-11-03, at about 1950 hours, I, Officer P. Hernandez # 810, received a radio call to respond to the Fox Hills Mall security office. I was instructed by Sgt. Nielsen to contact security and review any video surveillance tape that may have captured evidence from an earlier officer involved shooting that occurred at the AM/ PM gas station (6300 Slauson Ave.) For details of the shooting, see Detective Vickrey's report under the same DR # 03-6489.

Upon arriving, I met with the director of Fox Hills Mall security, [REDACTED] I explained to [REDACTED] that the external surveillance cameras throughout the mall may have captured evidence from the incident at the AM/ PM gas station. [REDACTED] gave me the tape that captured footage from all of the external surveillance cameras from approximately 1000 hours and on. I collected the tape as evidence and booked it into evidence at the station.

Officer Reporting

Supervisor Approving

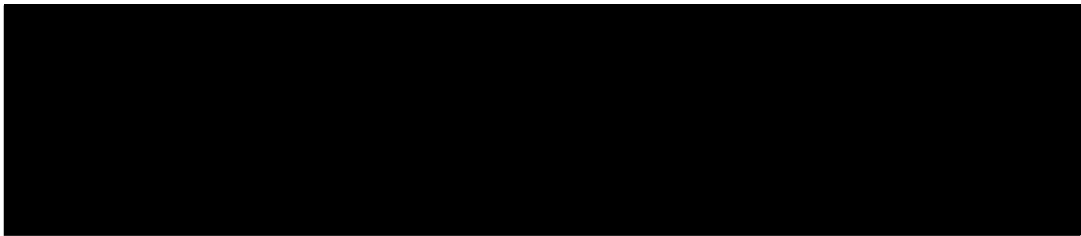

FACSIMILE TRANSMITTAL SHEET

TO:	DET. VICKREY	FROM:	[REDACTED]
COMPANY:	CULVER COTT PD	DATE:	10/16/03
FAX NUMBER:	(310) 253-6115	TOTAL NO. OF PAGES INCLUDING COVER:	3
PHONE NUMBER:		SENDER'S REFERENCE NUMBER:	
RE:		YOUR REFERENCE NUMBER:	[REDACTED]

☐ URGENT ☒ FOR REVIEW ☐ PLEASE COMMENT ☐ PLEASE REPLY ☐ PLEASE RECYCLE

NOTES/COMMENTS:

[Lined area for notes and comments]

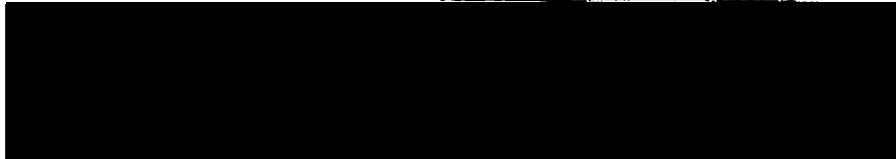

120-795388-5
CUST-ID FG5E34NA9

CUSTOMER 082C 120 2601

16OCT03 12:54

PSN
DLSTATE
DOB
FIRST
ADDRESS

[REDACTED]
[REDACTED]
EXP [REDACTED]
[REDACTED]

SEX M RENTAL REASON B T/A 449279

PREFERRED LNG RES 24991044

COUNTRY CODE US UNITED STATES

BKDATE

PLAN LQ CAR S4
DYS 2

CITY
COUNTRY
PHONE
CORP-ID
EMPLOYR
PHONE
CONTACT
PHONE

[REDACTED]
[REDACTED]
[REDACTED]
[REDACTED]
[REDACTED]
[REDACTED]
[REDACTED]

RCF

NOTE

CKIN SLIP

P/O OTTO EXT
AIRTK N FFAIRLN # SIGNUP
ADD-DRV N ASSOCIATE FAMILY DL VERIFIED

=> Q RCF C A

4-0

2 Sess-1

C0.248.10.21

FROZ 23 INQUIRY

24/9

NAME

AUTH

882C 120 2601

16OCT03 12:54

RCF TOTAL DUE 105.98

FMT 105.98
DUE .00

INSIDE RETURN _ PRNTR 4AX8

B CODE	NUMBER	EXP	DATE	AUTH	SAMOUNT	SVAR/EMP#	PAYMENT
B MC	9556	03/05	09/03/03	004027	106.00	39305 0	105.98

=> F B C CU PRINT INSU CARE MENU RCF

4-0

2 Sess-1

CO.248.10.21

PROZ 23 INQUIRY

1/9

PAGE 04

TO: CUX0 FROM: CLETS

10/11/03 17:34:31

4BMWHCUX0J.IV

DATE: 10/11/03 TIME: 17:34

10/07/03 DOJ STOP

POSSIBLE FILE CODES:

REG VALID FROM: 08/08/03 TO 08/08/04

LIC#: YRMD: MAKE: BTM :4D VIN :

R/O :

ZIP#:

SOLD:00/00/03 RCID:08/06/03 OCID:08/15/03 LOCD:4

L/O :

TYPE:11 POWR:G VEH :11 BODY:0 CLAS:ES

REC STATUS:

08/07/03 SMOG DUE 08/08/08

CLEARANCE INFORMATION RECORDS:

OFFICE	WORK DATE	TECH/ID	SEQ #	VALUE	FICHE DATE	TTC
Y33	08/06/03	P2	0017	00178.00	00/00/00	A00

08/06/2003-ODOMETER: 10 MILES ACTUAL MILEAGE

END

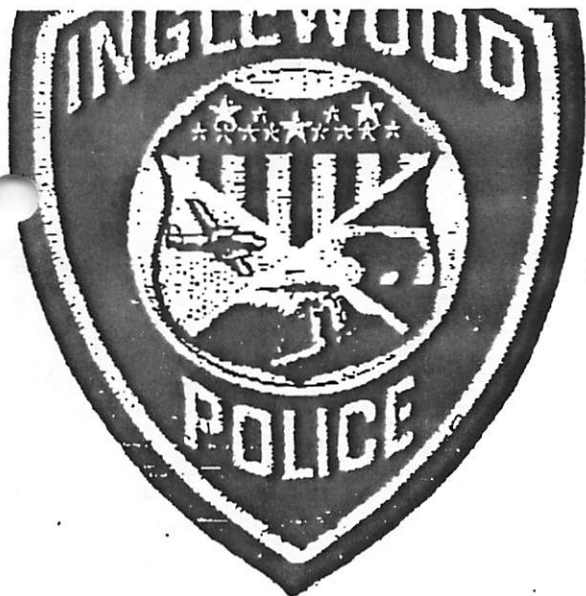

RECORDS

"MAKING THE DIFFERENCE"

FACSIMILE COVER SHEET

ONE MANCHESTER BOULEVARD, INGLEWOOD, CALIFORNIA
90301
INGLEWOOD P.D. FAX NUMBER (310) 412-5149

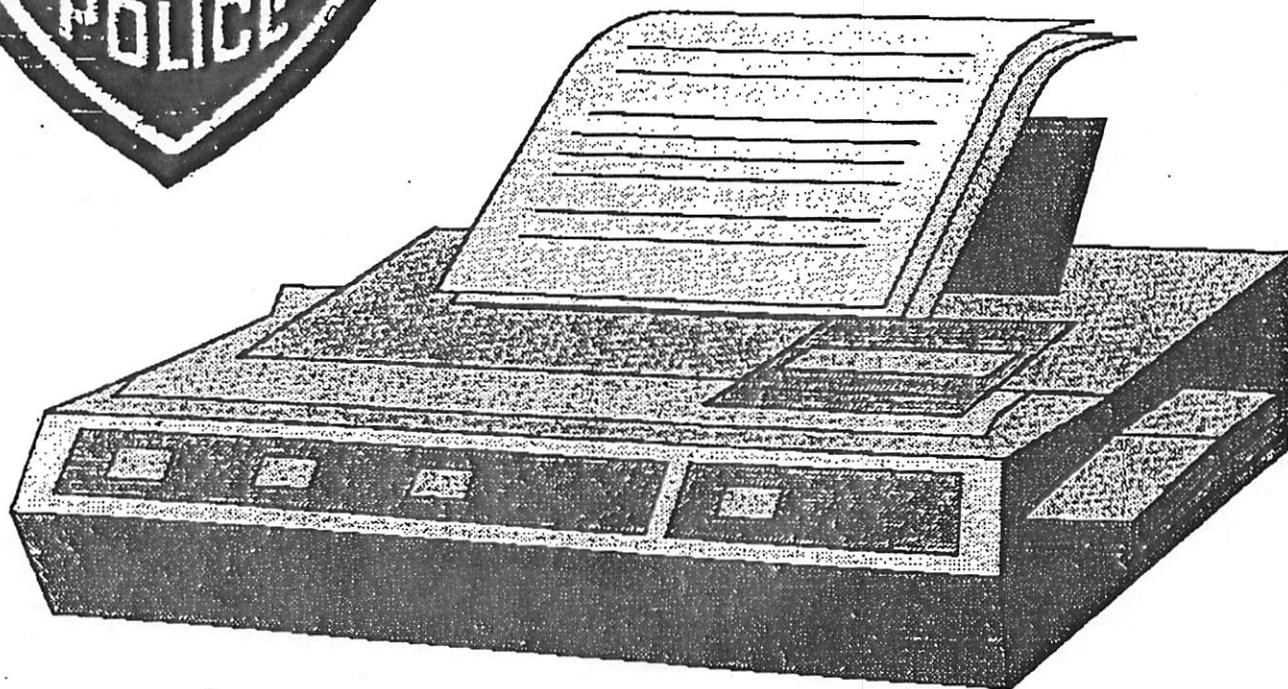

DATE: 10/11/03 PAGE 1 OF 3 PAGES
FROM: records
TO: Whom it may concern
FAX NUMBER: _____
SUBJECT: _____

Privacy Notice: This message is intended only for the use of the individual or entity to which it is addressed and may contain information that is privileged, confidential, or exempt from disclosure under applicable federal or state law. If the reader of this message is not the intended recipient, you are hereby notified that any dissemination, distribution, or copy of this communication is strictly prohibited. If you have received this communication in error, please notify us immediately by telephone. Thank you (310) 412-5215

VEHICLE REPORT
CHP 180 (Rev. 2-99) OPI 061NOTE: CHP 180 IS FURNISHED TO ALL PEACE
OFFICERS BY THE CALIFORNIA HIGHWAY PATROL

DESK REPORT

REPORTING DEPARTMENT INGLENWOOD PD	LOCATION CODE 1933	DATE / TIME OF REPORT 10-7-03/14:30	NOTICE OF STORED VEHICLE DELIVERED PERSONALLY <input type="checkbox"/>	FILE NO. 03-2800115
LOCATION TOWED / STOLEN FROM 9020 AVIATION BLVD.	ODOMETER READING 2737	VIN CLEAR IN SVS? <input checked="" type="checkbox"/> YES <input type="checkbox"/> NO LIC. CLEAR IN SVS? <input checked="" type="checkbox"/> YES <input type="checkbox"/> NO	DATE / TIME DISPATCH NOTIFIED DESK	LOG NO.
YEAR [REDACTED]	MAKE [REDACTED]	MODEL [REDACTED]	BODY TYPE [REDACTED]	COLOR [REDACTED]
VEHICLE IDENTIFICATION NO. [REDACTED]		ENGINE NO. [REDACTED]	LICENSE NO. [REDACTED]	ONE MONTH / YEAR <input type="checkbox"/> TWO
REGISTERED OWNER [REDACTED]		LEGAL OWNER <input checked="" type="checkbox"/> SAME AS R/O <input type="checkbox"/> OTHER		

<input type="checkbox"/> STORED	<input type="checkbox"/> IMPOUNDED	<input type="checkbox"/> RELEASED	<input type="checkbox"/> RECOVERED - VEHICLE / COMPONENT										
TOWING / STORAGE CONCERN (NAME, ADDRESS, PHONE)													
TOWED TO / STORED AT													
AIRBAG? <input type="checkbox"/> YES <input type="checkbox"/> NO <input type="checkbox"/> 1 <input type="checkbox"/> 2													
DRIVEABLE? <input type="checkbox"/> YES <input type="checkbox"/> NO <input type="checkbox"/> JUNK <input type="checkbox"/> UNK													
VIN SWITCHED? <input type="checkbox"/> YES <input type="checkbox"/> NO													
CONDITION	YES	NO	ITEMS	YES	NO	ITEMS	YES	NO	ITEMS	YES	NO	TIRES / WHEELS	CONDITION
WRECKED			SEAT (FRONT)			REGISTRATION			CAMPER			LEFT FRONT	
BURNED MULK per 431(c) VC			SEAT (REAR)			ALT. / GENERATOR			VESSEL AS LOAD			RIGHT FRONT	
VANDALIZED			RADIO			BATTERY			FIREARMS			LEFT REAR	
ENG. / TRANS. STRIP			TAPE DECK			DIFFERENTIAL			OTHER			RIGHT REAR	
MISC. PARTS STRIP			TAPE			TRANSMISSION						SPARE	
BODY METAL STRIP			OTHER RADIO			AUTOMATIC						HUB CAPS	
SURGICAL STRIP per 431(b) VC			IGNITION KEY			MANUAL						SPECIAL WHEELS	
RELEASE VEHICLE TO: <input type="checkbox"/> R/O OR AGENT <input type="checkbox"/> AGENCY HOLD <input type="checkbox"/> 22850.3 VC				GARAGE PRINCIPAL / AGENT STORING VEHICLE (SIGNATURE)				DATE / TIME					
NAME OF PERSON / AGENCY AUTHORIZING RELEASE				ID. NO.				DATE					
SIGNATURE OF PERSON AUTHORIZING RELEASE				CERTIFICATION: I, THE UNDERSIGNED, DO HEREBY CERTIFY THAT I AM LEGALLY AUTHORIZED AND ENTITLED TO TAKE POSSESSION OF THE ABOVE DESCRIBED VEHICLE.				SIGNATURE OF PERSON TAKING POSSESSION					

<input type="checkbox"/> STOLEN VEHICLE / COMPONENT	<input checked="" type="checkbox"/> EMBEZZLED VEHICLE	<input type="checkbox"/> PLATE(S) REPORT
DATE / TIME OF OCCURRENCE 9/5/03 22:40	DATE / TIME REPORTED 9/3/03 22:43	NAME OF REPORTING PARTY (R/O)
LAST DRIVER OF VEHICLE	DATE / TIME 9/3/03 22:43	ADDRESS OF R/O
I CERTIFY OR DECLARE UNDER PENALTY OF PERJURY UNDER THE LAWS OF THE STATE OF CALIFORNIA THAT THE FOREGOING IS TRUE AND CORRECT.		DRIVER LICENSE NO. / STATE
		TELEPHONE OF R/O
		SIGNATURE OF PERSON MAKING REPORT

REMARKS (LIST PROPERTY, TOOLS, VEHICLE DAMAGE, ARRESTS)			
DRIVER'S NAME	ARRESTED / SECTION? <input type="checkbox"/> YES <input type="checkbox"/> NO	REPORTED BY	CARGO / TYPE? <input type="checkbox"/> YES <input type="checkbox"/> NO
THE VEHICLE WAS RENTED ON SEPT. 3, 2003 AND DUE FOR RETURN DATED ON SEPT. 5, 2003. THE RENTER WAS MAILED A CERTIFIED LETTER DEMANDING THAT THE VEHICLE BE RETURNED TO [REDACTED] AS OF THIS DATE THE RENTER HAS NOT RETURNED THE VEHICLE OR RESPONDED TO THE LETTER.		VALUE \$	BILL OF LADING ATTACHED

FRONT	LEFT SIDE	RIGHT SIDE	REAR	TOP
SIGNATURE OF OFFICER TAKING REPORT CHAVEZ, R. M.				
ID. NO. 1480		SUPERVISOR LT. [REDACTED]		REQUIRED NOTICES SENT TO REGISTERED AND LEGAL OWNERS PER 22852 VC? <input type="checkbox"/> YES <input type="checkbox"/> NO
				DATE NOTIFIED

1. AREA <input type="checkbox"/> RURAL <input type="checkbox"/> URBAN		2. TAKEN FROM <input type="checkbox"/> STREET <input type="checkbox"/> PARKING LOT <input type="checkbox"/> GARAGE <input type="checkbox"/> DRIVEWAY <input type="checkbox"/> OTHER _____		3. REGISTRATION IN VEHICLE? <input type="checkbox"/> YES <input type="checkbox"/> NO	
4. WAS NEIGHBORHOOD CHECKED FOR VEHICLE, WITNESSES, CLUES, OTHER CRIMES? <input type="checkbox"/> YES <input type="checkbox"/> NO		5. PAYMENTS CURRENT? <input type="checkbox"/> YES <input type="checkbox"/> NO		6. DOORS LOCKED? <input type="checkbox"/> YES <input type="checkbox"/> NO	
9. WHEN WAS VEHICLE LAST SERVICED? RECENTLY LEFT IN PARKING GARAGE OR PARKING VALET SERVICE? <input type="checkbox"/> YES <input type="checkbox"/> NO		10. WHERE? 13. IF YES, WHERE?		7. KEYS IN VEHICLE? <input type="checkbox"/> YES <input type="checkbox"/> NO	
15. ORIGINAL TRANSMISSION? <input type="checkbox"/> YES <input type="checkbox"/> NO		16. ORIGINAL PAINT? <input type="checkbox"/> YES <input type="checkbox"/> NO		11. IS THIS THE USUAL MECHANIC? <input type="checkbox"/> YES <input type="checkbox"/> NO	
18. HAS VEHICLE BEEN PREVIOUSLY INVOLVED IN AN ACCIDENT? <input type="checkbox"/> YES <input type="checkbox"/> NO		19. IF YES, HAS DAMAGE BEEN FIXED? <input type="checkbox"/> YES <input type="checkbox"/> NO		8. ALL KEYS ACCOUNTED FOR? <input type="checkbox"/> YES <input type="checkbox"/> NO	
21. FACTORY EQUIPPED RADIO? <input type="checkbox"/> YES <input type="checkbox"/> NO		22. IF NO, MAKE AND SERIAL NO.		14. VEHICLE EQUIPPED WITH ORIGINAL ENGINE? <input type="checkbox"/> YES <input type="checkbox"/> NO <input type="checkbox"/> UNK	
24. IS VEHICLE FULLY INSURED? <input type="checkbox"/> YES <input type="checkbox"/> NO		17. IF ANSWER TO 14, 15, OR 18 IS NO, PROVIDE ADDITIONAL INFORMATION, SERIAL NO., ORIGINAL COLOR, ETC.			
20. PARTS DAMAGED					
23. DOES VEHICLE HAVE LOCKING GAS CAP? <input type="checkbox"/> YES <input type="checkbox"/> NO					
26. NAME / ADDRESS OF INSURANCE COMPANY					
28. NAME / ADDRESS OF NEAREST RELATIVE NOT LIVING WITH R/P					
27. IDENTIFYING MARKS, BUMPER STICKERS, ADD ON EQUIPMENT, ETC.					

20. SUSPECT NAME		DRIVER LICENSE NO. / STATE		ADDRESS	
HEIGHT	WEIGHT	EYES	HAIR	MISC.	

RECOVERY NARRATIVE

29. NAME, DATE AND CASE NUMBER OF REPORTING AGENCY					
30. AREA RECOVERED <input type="checkbox"/> RURAL <input type="checkbox"/> URBAN		31. DESCRIPTION OF RECOVERY AREA		32. RECOVERY <input type="checkbox"/> COMPLETE <input type="checkbox"/> PARTIAL	
33. ANY EVIDENCE LOCATED? <input type="checkbox"/> YES <input type="checkbox"/> NO		34. WITNESSES, CLUES AND OTHER CRIMES		35. HAVE MISSING, IDENTIFIABLE PARTS BEEN ENTERED IN SVS? <input type="checkbox"/> YES <input type="checkbox"/> NO	

COMPONENT RECOVERY

36. DESCRIPTION		37. SERIAL NO.	
-----------------	--	----------------	--

NARRATIVE

A REPRESENTATIVE FROM [REDACTED] FILLED OUT THE PORTION.



CULVER CITY POLICE DEPARTMENT

FORENSIC SERVICES REQUEST & REPORT



☐ RUSH Court Date: _____

DR# 03-6489	CRIME OFF. INU	DATE OF INCIDENT 10-11-03	TODAY'S DATE 10-11-03
VICTIM NAME		VICTIM WORK PHONE	VICTIM HOME PHONE
SUSPECT NAME		BOOKING #	CII #
SUSPECT(S) NAME		BOOKING #	CII #
SUSPECT(S) NAME		BOOKING #	CII #
REQUESTING OFFICER SGT. REYNOLDS		EXTENSION	
WHERE I.D. SERVICES ARE TO BE PERFORMED			
NAME		ADDRESS SEP / SLAN	TELEPHONE
VEHICLE YEAR	MAKE	MODEL	COLOR
LICENSE #		LOCATION OF VEHICLE	
SERVICE(S) REQUESTED			
<input type="checkbox"/> PROCESS evidence for fingerprints (describe item(s) and location below) <input type="checkbox"/> FIELD fingerprint services (list special instructions below) <input type="checkbox"/> FINGERPRINT COMPARISON: CII # <input type="checkbox"/> CAL-ID submission requested <input type="checkbox"/> PHOTOGRAPH ITEM of evidence (list item(s) below) <input type="checkbox"/> PHOTOGRAPH LOCATION of incident <input type="checkbox"/> Forward _____ copies of CASE PHOTOGRAPHS <input type="checkbox"/> Forward _____ copies of BOOKING PHOTO: <input type="checkbox"/> Front View <input type="checkbox"/> Side View <input type="checkbox"/> Both <input type="checkbox"/> Add six pack <input type="checkbox"/> PROPERTY DISPOSITION: _____			
CLARIFYING INFORMATION/OTHER CALL OUT			
RESULTS			
LATENT PRINTS <input type="checkbox"/> LATENT PRINTS OBTAINED <input type="checkbox"/> Comparable <input type="checkbox"/> Not comparable <input type="checkbox"/> CAL-ID quality <input type="checkbox"/> Not of CAL-ID quality <input type="checkbox"/> NO LATENT PRINTS OBTAINED <input type="checkbox"/> CAL-ID SENT <input type="checkbox"/> COMPARISON COMPLETED <input type="checkbox"/> Positive <input type="checkbox"/> Negative		PHOTOGRAPHS <input checked="" type="checkbox"/> PHOTOS TAKEN 35 mm <input type="checkbox"/> DIGITAL <input checked="" type="checkbox"/> NO PHOTOS TAKEN FINDINGS DOCUMENTED <input type="checkbox"/> SEE RMS NARRATIVE OTHER <input type="checkbox"/>	
COMMENTS Prop. Report & Measurements attached - Field Rpt & stickers to follow.			

FORENSIC SPECIALIST

DATE COMPLETED

M. Mumbert **10-12-03**

15

CULVER CITY POLICE DEPARTMENT FORENSIC UNIT SERVICE REPORT		Case Number: 03-6489 <i>SI</i>	
		CAD Number:	
		Case Date: 10-11-03	
		Today's Date: 10-30-03	
Location: AM/PM MINI MARKET 6300 SLAUSON AV., CULVER CITY			
Call Out: 1800	Requested By: SGT. REYNOSA	Scene Reporting	OFF. LAI
Arrived: 1958	Offense: 664/187 On a Peace Officer	Forensic Specialist:	M. MUSULIN #679
Weather: CLEAR	Victim(s):		
Completed: 0250	Suspect(s): [REDACTED]		
DETAILS OF INVESTIGATION:			
<u>FILM</u>	<u>#OF</u>	Photographs Taken	X
		Latent Prints Obtained	_____
B & W	_____	Latent Prints CAL-ID Quality	_____
Color	_____	Suspects Tool Marks Observed	_____
Polaroid	_____	Suspect Footprints Observed	_____
		Suspect Tire Tracks Observed	_____
Latent Cards:	_____	Physical Evidence Collected	X
Evidence Tagged:	_____	Evidence To FS Section	X
		Evidence To Property Room	X

NARRATIVE:

E	P	Photographs	A	to	6S	Evidence	1	to	37
---	---	-------------	---	----	----	----------	---	----	----

- A OVERALL SHOWING N/W CORNER OF SEPULVEDA BL AND SLUASON AV., AM/PM MINI MARKET EAST SIDE OF LOT N/W TO S/E
- B OVERALL SHOWING N/W CORNER OF SEPULVEDA BL AND SLUASON AV., AM/PM MINI MARKET EAST SIDE OF LOT S/W TO N/E
- C OVERALL SHOWING N/W CORNER OF SEPULVEDA BL AND SLUASON AV., AM/PM MINI MARKET EAST SIDE OF LOT S/E TO N/W
- D OVERALL SHOWING N/W CORNER OF SEPULVEDA BL AND SLUASON AV., AM/PM MINI MARKET EAST SIDE OF LOT N/E TO S/W
- E INTERMEDIATE SHOWING N/W CORNER OF SEPULVEDA BL AND SLUASON AV., AM/PM MINI MARKET EAST SIDE OF LOT N TO S
- F INTERMEDIATE SHOWING N/W CORNER OF SEPULVEDA BL AND SLUASON AV., AM/PM MINI MARKET EAST SIDE OF LOT N TO S
- G INTERMEDIATE SHOWING N/W CORNER OF SEPULVEDA BL AND SLUASON AV., AM/PM MINI MARKET EAST SIDE OF LOT S/W TO N/E

- H OVERALL SHOWING CCPD UNIT 1732 EXTERIOR DRIVER'S SIDE, EAST SIDE OF AM/PM MINI MARKET LOT W TO E
- I INTERMEDIATE SHOWING CCPD UNIT 1732 EXTERIOR DRIVER'S SIDE, EAST SIDE OF AM/PM MINI MARKET LOT W TO E
- J INTERMEDIATE SHOWING CCPD UNIT 1732 EXTERIOR DRIVER'S SIDE AND REAR, EAST SIDE OF AM/PM MINI MARKET LOT S/W TO N/E
- K OVERALL SHOWING CCPD UNIT 1732 EXTERIOR REAR, EAST SIDE OF AM/PM MINI MARKET LOT S TO N
- L OVERALL SHOWING CCPD UNIT 1732 EXTERIOR PASSENGER'S SIDE, EAST SIDE OF AM/PM MINI MARKET LOT E TO W
- M INTERMEDIATE SHOWING UNIT 1732 EXTERIOR PASSENGER'S SIDE, EAST SIDE OF AM/PM MINI MARKET LOT E TO W
- N OVERALL SHOWING EXTERIOR REAR OF SUSPECT'S VEHICLE, [REDACTED]
[REDACTED] EAST SIDE OF AM/PM MINI MARKET LOT S/W TO N/E
- O INTERMEDIATE SHOWING EXTERIOR REAR OF SUSPECT'S VEHICLE [REDACTED]
LICENSE PLATE [REDACTED] [REDACTED]
INGLEWOOD, EAST SIDE OF AM/PM MINI MARKET LOT S/W TO N/E
- P OVERALL SHOWING SUSPECT'S VEHICLE, EXTERIOR DRIVER'S SIDE, EAST SIDE OF AM/PM MINI MARKET LOT N/W TO S/E
- Q INTERMEDIATE SHOWING SUSPECT'S VEHICLE, EXTERIOR FRONT, EAST SIDE OF AM/PM MINI MARKET LOT N/E TO S/W
- R OVERALL SHOWING SUSPECT'S VEHICLE, EXTERIOR PASSENGER'S SIDE, EAST SIDE OF AM/PM MINI MARKET LOT S/E TO N/W
- S OVERALL SHOWING SUSPECT'S VEHICLE, INTERIOR DRIVER'S SIDE FRONT, EAST SIDE OF AM/PM MINI MARKET LOT N/W TO S/E
- T OVERALL SHOWING SUSPECT'S VEHICLE, INTERIOR DRIVER'S SIDE REAR, EAST SIDE OF AM/PM MINI MARKET LOT N/W TO S/E
- U OVERALL SHOWING SUSPECT'S VEHICLE, INTERIOR PASSENGER'S SIDE REAR, EAST SIDE OF AM/PM MINI MARKET LOT S/E TO N/W
- V OVERALL SHOWING SUSPECT'S VEHICLE, INTERIOR PASSENGER'S SIDE FRONT, EAST SIDE OF AM/PM MINI MARKET LOT S/E TO N/W
- 31 CHECKBOOK, \$45.00 CASH, JC PENNEY'S CREDIT CARD, CDL, FOOD STAMPS, RECEIPT RECOVERED FROM INTERIOR OF SUSPECT'S VEHICLE FRONT PASSENGER'S SEAT
- W OVERALL SHOWING EAST SIDE OF AM/PM MINI MARKET LOT, WITH EVIDENCE NUMBER STANDS W TO E
- X OVERALL SHOWING EAST SIDE OF AM/PM MINI MARKET LOT, WITH EVIDENCE NUMBER STANDS S TO N
- Y OVERALL SHOWING EAST SIDE OF AM/PM MINI MARKET LOT, WITH EVIDENCE NUMBER STANDS S/E TO N/W
- Z OVERALL SHOWING EAST SIDE OF AM/PM MINI MARKET LOT, WITH EVIDENCE NUMBER STANDS E TO W
- 2A OVERALL SHOWING EAST SIDE OF AM/PM MINI MARKET LOT, WITH EVIDENCE NUMBER STANDS N/E TO S/W
- 2B OVERALL SHOWING EAST SIDE OF AM/PM MINI MARKET LOT, WITH EVIDENCE NUMBER STANDS N/E TO S/W
- 2C OVERALL SHOWING ITEM #1 WITH RULER, IDENTIFIER AND NUMBER STAND, EAST SIDE OF AM/PM MINI MARKET LOT
- 2D INTERMEDIATE SHOWING ITEM #1 WITH RULER, IDENTIFIER AND NUMBER STAND, EAST SIDE OF AM/PM MINI MARKET LOT

1 SHELL CASING "WINDCHESTER 45 AUTO," RECOVERED FROM SIDEWALK EAST
SIDE OF AM/PM MINI MARKET LOT (#1 PROPETTY REPORT S-I)

2E OVERALL SHOWING ITEMS #2, #3, & #4 WITH RULER, IDENTIFIER AND NUMBER
STAND, EAST SIDE OF AM/PM MINI MARKET LOT

2F INTERMEDIATE SHOWING ITEM #2 WITH RULER, IDENTIFIER AND NUMBER
STAND, EAST SIDE OF AM/PM MINI MARKET LOT

2 SHELL CASING "WINDCHESTER 45 AUTO," RECOVERED FROM ENTRANCE EAST
SIDE OF AM/PM MINI MARKET LOT (#2 PROPETTY REPORT S-I)

2G INTERMEDIATE SHOWING ITEM #3 WITH RULER, IDENTIFIER AND NUMBER
STAND, EAST SIDE OF AM/PM MINI MARKET LOT

3 SHELL CASING "WINDCHESTER 45 AUTO," RECOVERED FROM ENTRANCE EAST
SIDE OF AM/PM MINI MARKET LOT (#3 PROPETTY REPORT S-I)

2H INTERMEDIATE SHOWING ITEM #4 WITH RULER, IDENTIFIER AND NUMBER
STAND, EAST SIDE OF AM/PM MINI MARKET LOT

4 SHELL CASING "WINDCHESTER 45 AUTO," RECOVERED FROM SIDEWALK EAST
SIDE OF AM/PM MINI MARKET LOT (#4 PROPETTY REPORT S-I)

2I OVERALL SHOWING ITEM #5 WITH NUMBER STAND UNDER BLACK VW, EAST
SIDE OF AM/PM MINI MARKET LOT S/E TO N/W

2J INTERMEDIATE SHOWING ITEM #5 WITH IDENTIFIER AND NUMBER
STAND, UNDER BLACK VW, EAST SIDE OF AM/PM MINI MARKET LOT

2K INTERMEDIATE SHOWING ITEM #5 WITH NUMBER STAND, UNDER BLACK VW,
EAST SIDE OF AM/PM MINI MARKET LOT

2L INTERMEDIATE SHOWING ITEM #5 WITH IDENTIFIER AND NUMBER
STAND, UNDER BLACK VW, EAST SIDE OF AM/PM MINI MARKET LOT

5 SHELL CASING "WINDCHESTER 45 AUTO," RECOVERED FROM UNDER BLACK VW
EAST SIDE OF AM/PM MINI MARKET LOT (#5 PROPETTY REPORT S-I)

2M OVERALL SHOWING ITEM #6 WITH RULER, IDENTIFIER AND NUMBER
STAND, TO THE REAR PASSENGER'S SIDE OF SUSPECT'S VEHICLE EAST SIDE OF
AM/PM MINI MARKET LOT S/E TO N/W

2N INTERMEDIATE SHOWING ITEM #6 WITH RULER, IDENTIFIER AND NUMBER
STAND, EAST SIDE OF AM/PM MINI MARKET LOT

6 SHELL CASING "WINDCHESTER 45 AUTO," RECOVERED FROM TO THE REAR
PASSENGER'S SIDE OF SUSPECT'S VEHICLE EAST SIDE OF AM/PM MINI MARKET
LOT (#5 PROPETTY REPORT S-I)

2O OVERALL SHOWING ITEM #7, #8, #9, & #10 WITH RULER, IDENTIFIER AND NUMBER
STAND, EAST SIDE OF AM/PM MINI MARKET LOT W TO E

2P INTERMEDIATE SHOWING ITEM #7 WITH RULER, IDENTIFIER AND NUMBER
STAND, EAST SIDE OF AM/PM MINI MARKET LOT

7 SHELL CASING "WINDCHESTER 45 AUTO," RECOVERED FROM TO THE REAR
DRIVER'S SIDE OF SUSPECT'S VEHICLE EAST SIDE OF AM/PM MINI MARKET
LOT (#7 PROPETTY REPORT S-I)

2Q INTERMEDIATE SHOWING ITEM #8 WITH RULER, IDENTIFIER AND NUMBER
STAND, DRIVER'S SIDE OF SUSPECT'S VEHICLE, EAST SIDE OF AM/PM MINI
MARKET LOT

8 SHELL CASING "WINDCHESTER 45 AUTO," RECOVERED FROM TO THE REAR
DRIVER'S SIDE OF SUSPECT'S VEHICLE EAST SIDE OF AM/PM MINI MARKET
LOT (#8 PROPETTY REPORT S-I)

- 2R INTERMEDIATE SHOWING ITEM #9 WITH RULER, IDENTIFIER AND NUMBER STAND, DRIVER'S SIDE OF SUSPECT'S VEHICLE EAST SIDE OF AM/PM MINI MARKET LOT
SHELL CASING "WINDCHESTER 45 AUTO," RECOVERED FROM TO THE REAR DRIVER'S SIDE OF SUSPECT'S VEHICLE EAST SIDE OF AM/PM MINI MARKET LOT (#9 PROPERTY REPORT S-I)
- 2S INTERMEDIATE SHOWING ITEM #10 WITH RULER, IDENTIFIER AND NUMBER STAND, EAST SIDE OF AM/PM MINI MARKET LOT
SHELL CASING "WINDCHESTER 45 AUTO," RECOVERED FROM TO THE REAR DRIVER'S SIDE OF SUSPECT'S VEHICLE EAST SIDE OF AM/PM MINI MARKET LOT (#10 PROPERTY REPORT S-I)
- 2T OVERALL SHOWING ITEM #11 WITH IDENTIFIER AND NUMBER STAND, UNDER CCPD UNIT 1732, EAST SIDE OF AM/PM MINI MARKET LOT
- 2U INTERMEDIATE SHOWING ITEM #11 WITH NUMBER STAND AND IDENTIFIER UNDER CCPD UNIT 1732, EAST SIDE OF AM/PM MINI MARKET LOT
- 2V INTERMEDIATE SHOWING ITEM #11 WITH, IDENTIFIER AND NUMBER STAND, EAST SIDE OF AM/PM MINI MARKET LOT
SHELL CASING "WINDCHESTER 45 AUTO," RECOVERED FROM UNDER CCPD UNIT 1732, EAST SIDE OF AM/PM MINI MARKET LOT (#11 PROPERTY REPORT S-I)
- 2W OVERALL SHOWING ITEM #12 TO THE REAR PASSENGER'S SIDE OF SUSPECT'S VEHICLE WITH RULER, IDENTIFIER AND NUMBER STAND, EAST SIDE OF AM/PM MINI MARKET LOT
- 2X INTERMEDIATE SHOWING ITEM #12 WITH RULER, IDENTIFIER AND NUMBER STAND, FROM TO REAR OF PASSNEGER'S SIDE OF SUSPECT'S VEHICLE, EAST SIDE OF AM/PM MINI MARKET LOT (2 EXPOSURES)
SHELL CASING "WINDCHESTER 45 AUTO," RECOVERED FROM TO REAR OF PASSNEGER'S SIDE OF SUSPECT'S VEHICLE, EAST SIDE OF AM/PM MINI MARKET LOT (#12 PROPERTY REPORT S-I)
- 2Y OVERALL SHOWING ITEM #13 & #14 BULLET DAMAGE TO SUSPECT VEHICLE, EXTERIOR PASSENGER'S DOOR AT DOOR HANDLE, WITH RULER AND IDENTIFIER
- 2Z INTERMEDIATE SHOWING ITEM #13, BULLET DAMAGE TO SUSPECT VEHICLE, EXTERIOR PASSENGER'S DOOR AT DOOR HANDLE, WITH RULER AND IDENTIFIER
- 3A INTERMEDIATE SHOWING ITEM #14, BULLET DAMAGE TO SUSPECT VEHICLE, EXTERIOR PASSENGER'S DOOR FRONT OF DOOR HANDLE, WITH RULER AND NUMBER
- 3B OVERALL SHOWING ITEM #15, BULLET DAMAGE TO SUSPECT VEHICLE, INTERIOR PASSENGER'S DOOR AT LOWER LEFT CORNER OF WINDOW ON DOOR, WITH RULER AND IDENTIFIER
- 3C INTERMEDIATE SHOWING ITEM #15, BULLET DAMAGE TO SUSPECT VEHICLE, INTERIOR PASSENGER'S DOOR AT LOWER LEFT CORNER OF WINDOW ON DOOR, WITH RULER AND ITEM NUMBER
- 3D OVERALL SHOWING ITEM #16, BULLET DAMAGE TO SUSPECT VEHICLE, EXTERIOR FRONT PASSENGER'S SIDE WINDSHIELD, WITH RULER AND IDENTIFIER
- 3E INTERMEDIATE SHOWING ITEM #16, BULLET DAMAGE TO SUSPECT VEHICLE, EXTERIOR FRONT PASSENGER'S SIDE WINDSHIELD, WITH RULER AND ITEM NUMBER (2 EXPOSURES)
- 3F OVERALL SHOWING ITEM #17, BULLET DAMAGE TO SUSPECT VEHICLE, INTERIOR PASSENGER'S DOOR AT DOOR LOCK, WITH RULER AND ITEM NUMBER

- 17 3G OVERALL SHOWING ITEM #17, BULLET DAMAGE TO SUSPECT VEHICLE, INTERIOR PASSENGER'S DOOR AT DOOR LOCK, WITH RULER AND ITEM NUMBER
- 3H INTERMEDIATE SHOWING ITEM #17, BULLET DAMAGE TO SUSPECT VEHICLE, INTERIOR PASSENGER'S DOOR AT DOOR LOCK, WITH RULER AND ITEM NUMBER (2 EXPOSURES)
- 3I OVERALL SHOWING ITEM #18, BULLET FRAGMENT ON REAR FLOOR BEHIND FRONT PASSENGER'S SEAT OF SUSPECT'S VEHICLE WITH RULER AND ITEM NUMBER
- 3J INTERMEDIATE SHOWING ITEM #18, BULLET FRAGMENT ON REAR FLOOR BEHIND FRONT PASSENGER'S SEAT OF SUSPECT'S VEHICLE WITH RULER AND ITEM NUMBER
- 18 BULLET FRAGMENT RECOVERED FROM INTERIOR OF SUSPECT'S VEHICLE REAR FLOOR BEHIND FRONT PASSENGER'S SEAT (#14 PROPERTY REPORT S-I)
- 3K OVERALL SHOWING ITEM #19, BULLET DAMAGE TO SUSPECT'S VEHICLE INTERIOR OF FRONT DRIVER'S DOOR WITH IDENTIFIER AND RULER
- 19 3L INTERMEDIATE SHOWING ITEM #19, BULLET DAMAGE TO SUSPECT'S VEHICLE INTERIOR OF FRONT DRIVER'S DOOR WITH IDENTIFIER AND RULER
- 3M CLOSE UP SHOWING ITEM #19, BULLET DAMAGE TO SUSPECT'S VEHICLE INTERIOR OF FRONT DRIVER'S DOOR WITH IDENTIFIER AND RULER (3 EXPOSURES)
- 3N OVERALL SHOWING ITEM #20, BULLET DAMAGE TO INTERIOR OF SUSPECT'S VEHICLE DRIVER'S SIDE HEAD REST FRONT, WITH RULER IDENTIFIER AND ITEM NUMBER
- 20 3O INTERMEDIATE SHOWING ITEM #20, BULLET DAMAGE TO INTERIOR OF SUSPECT'S VEHICLE DRIVER'S SIDE HEAD REST FRONT, WITH RULER IDENTIFIER AND ITEM NUMBER
- 3P OVERALL SHOWING ITEM #21, BULLET DAMAGE TO INTERIOR OF SUSPECT'S VEHICLE DRIVER'S SIDE HEAD REST REAR, WITH RULER IDENTIFIER AND ITEM NUMBER
- 21 3Q INTERMEDIATE SHOWING ITEM #21, BULLET DAMAGE TO INTERIOR OF SUSPECT'S VEHICLE DRIVER'S SIDE HEAD REST FRONT, WITH RULER AND ITEM NUMBER (2 EXPOSURES)
- 3R OVERALL SHOWING ITEM #22, BULLET FRAGMENT, INTERIOR OF SUSPECT'S VEHICLE REAR PASSENGER'S FLOOR BETWEEN SEAT AND DOOR WITH RULER IDENTIFIER AND ITEM NUMBER
- 3S INTERMEDIATE SHOWING ITEM #22, BULLET FRAGMENT, INTERIOR OF SUSPECT'S VEHICLE REAR PASSENGER'S FLOOR BETWEEN SEAT AND DOOR WITH RULER IDENTIFIER AND ITEM NUMBER (2 EXPOSURES)
- 22 BULLET FRAGMENT RECOVERED FROM INTERIOR OF SUSPECT'S VEHICLE REAR PASSENGER'S FLOOR BETWEEN SEAT AND DOOR (#15 PROPERTY REPORT S-I)
- 3T OVERALL SHOWING ITEM #23 & ITEM #24 BULLET DAMAGE TO INTERIOR OF SUSPECT'S VEHICLE CENTER CONSOLE FRONT PASSNEGER'S SIDE WITH RULER AND IDENTIFIER (2 EXPOSURES)
- 23 3U INTERMEDIATE SHOWING ITEM #23, BULLET DAMAGE TO INTERIOR OF SUSPECT'S VEHICLE CENTER CONSOLE FRONT PASSNEGER'S SIDE WITH RULER AND IDENTIFIER
- 24 3V INTERMEDIATE SHOWING ITEM #24, BULLET DAMAGE TO INTERIOR OF SUSPECT'S VEHICLE CENTER CONSOLE FRONT PASSNEGER'S SIDE WITH RULER WITH ITEM NUMBER

- 3W OVERALL SHOWING ITEM #25 & #26, BULLET DAMAGE TO INTERIOR OF SUSPECT'S VEHICLE FRONT DASH PASSENGER'S SIDE WITH RULER WITH ITEM NUMBER (3 EXPOSURES)
- 25 3X INTERMEDIATE SHOWING ITEM #25, BULLET DAMAGE TO INTERIOR OF SUSPECT'S VEHICLE CENTER CONSOLE FRONT PASSENGER'S SIDE WITH RULER WITH ITEM NUMBER 3 EXPOSURES)
- 3Y INTERMEDIATE SHOWING ITEM #26, BULLET DAMAGE TO INTERIOR OF SUSPECT'S VEHICLE CENTER CONSOLE FRONT PASSENGER'S SIDE WITH RULER WITH ITEM NUMBER (2 EXPOSURES)
- 26 3Z INTERMEDIATE SHOWING ITEM #26, BULLET DAMAGE TO INTERIOR OF SUSPECT'S VEHICLE CENTER CONSOLE FRONT PASSENGER'S SIDE WITH RULER WITH ITEM NUMBER
- 4A OVERALL SHOWING ITEM #27 AND #28 BULLET FRAGMENTS ON CENTER CONSOLE OF SUSPECT'S VEHICLE WITH IDENTIFIER AND RULER WITH ITEM NUMBER
- 4B INTERMEDIATE SHOWING ITEM #27, BULLET FRAGMENT ON CENTER CONSOLE OF SUSPECT'S VEHICLE WITH RULER WITH ITEM NUMBER
- 27 BULLET FRAGMENT RECOVERED FROM INTERIOR OF SUSPECT'S VEHICLE CENTER CONSOLE (#16 PROPERTY REPORT S-I)
- 4C INTERMEDIATE SHOWING ITEM #28, BULLET FRAGMENT ON CENTER CONSOLE OF SUSPECT'S VEHICLE WITH RULER WITH ITEM NUMBER
- 28 BULLET FRAGMENT RECOVERED FROM INTERIOR OF SUSPECT'S VEHICLE CENTER CONSOLE (#17 ON PROPERTY REPORT S-I)
- 4D OVERALL SHOWING ITEM #29, BULLET DAMAGE TO INTERIOR OF SUSPECT'S VEHICLE CENTER CONSOLE PASSENGER'S SIDE WITH IDENTIFIER AND RULER WITH ITEM NUMBER
- 4E INTERMEDIATE SHOWING ITEM #29, BULLET DAMAGE TO INTERIOR OF SUSPECT'S VEHICLE CENTER CONSOLE PASSENGER'S SIDE WITH IDENTIFIER AND RULER WITH ITEM NUMBER ON IT (5 EXPOSURES)
- 4F OVERALL SHOWING ITEM #30, BULLET FRAGMENT WITH IDENTIFIER, NUMBER STAND AND RULER WITH ITEM #, EXTERIOR ON GROUND AT THE REAR PASSENGER'S DOOR DRIVER'S SIDE OF SUSPECT'S VEHICLE
- 4G INTERMEDIATE SHOWING #30, BULLET FRAGMENT WITH IDENTIFIER, NUMBER STAND AND RULER WITH ITEM NUMBER, EXTERIOR ON GROUND AT THE REAR PASSENGER'S DOOR DRIVER'S SIDE OF SUSPECT'S VEHICLE
- 30 BULLET FRAGMENT RECOVERED FROM EXTERIOR OF SUSPECT'S VEHICLE DRIVER'S SIDE BY REAR DOOR
- 4H OVERALL SHOWING EAST SIDE OF AM/PM MINI MARKET LOT WITH NUMBER STANDS ITEMS OF EVIDENCE RECOVERED N/W TO S/E
- 4I OVERALL SHOWING EAST SIDE OF AM/PM MINI MARKET LOT WITH NUMBER STANDS ITEMS OF EVIDENCE RECOVERED S/W TO N/E
- 4J OVERALL SHOWING EAST SIDE OF AM/PM MINI MARKET LOT WITH NUMBER STANDS ITEMS OF EVIDENCE RECOVERED S T N
- 4K OVERALL SHOWING EAST SIDE OF AM/PM MINI MARKET LOT WITH NUMBER STANDS ITEMS OF EVIDENCE RECOVERED S/E TO N/W
- 4L OVERALL SHOWING EAST SIDE OF AM/PM MINI MARKET LOT WITH NUMBER STANDS ITEMS OF EVIDENCE RECOVERED S TO N
- 4M OVERALL SHOWING EAST SIDE OF AM/PM MINI MARKET LOT WITH NUMBER STANDS ITEMS OF EVIDENCE RECOVERED S/E TO N/W

- 4N OVERALL SHOWING EAST SIDE OF AM/PM MINI MARKET LOT WITH NUMBER STANDS ITEMS OF EVIDENCE RECOVERED
- 4O INTERMEDIATE SHOWING EAST SIDE OF AM/PM MINI MARKET LOT WITH NUMBER STANDS ITEMS OF EVIDENCE RECOVERED E TO W
- 4P OVERALL SHOWING EAST SIDE OF AM/PM MINI MARKET LOT WITH NUMBER STANDS ITEMS OF EVIDENCE RECOVERED N/E TO S/W
- 4Q OVERALL SHOWING EAST SIDE OF AM/PM MINI MARKET LOT WITH NUMBER STANDS ITEMS OF EVIDENCE RECOVERED N/E TO S/W
- 4R OVERALL SHOWING EAST SIDE OF AM/PM MINI MARKET LOT WITH NUMBER STANDS ITEMS OF EVIDENCE RECOVERED N TO S
- 4S INTERMEDIATE SHOWING LOCATION OF ITEM #1 WITH NUMBER STAND AND RULER, ITEM RECOVERED EAST SIDE OF AM/PM MINI MARKET LOT
- 4T INTERMEDIATE SHOWING LOCATION OF ITEM #1 WITH NUMBER STAND AND RULER, ITEM RECOVERED SIDEWALK EAST SIDE OF AM/PM MINI MARKET LOT
- 4U INTERMEDIATE SHOWING LOCATION OF ITEMS #2, #3, AND #4 WITH NUMBER STAND AND RULER, ITEM RECOVERED ENTRANCE EAST SIDE OF AM/PM MINI MARKET LOT
- 4V INTERMEDIATE SHOWING LOCATION OF ITEM #5 WITH NUMBER STAND ITEM RECOVERED FROM UNDER BLACK VW EAST SIDE OF AM/PM MINI MARKET LOT
- 4W INTERMEDIATE SHOWING LOCATION OF ITEM #6 AND #12 WITH NUMBER STAND AND RULER, ITEM RECOVERED EAST SIDE OF AM/PM MINI MARKET LOT
- 4X INTERMEDIATE SHOWING LOCATION OF ITEM #7 WITH NUMBER STAND AND RULER, ITEM RECOVERED EAST SIDE OF AM/PM MINI MARKET LOT
- 4Y INTERMEDIATE SHOWING LOCATION OF ITEM #8, #9, #10 AND #30 WITH NUMBER STAND AND RULER, ITEM RECOVERED EAST SIDE OF AM/PM MINI MARKET LOT
- 4Z INTERMEDIATE SHOWING LOCATION OF ITEM #11 WITH NUMBER STAND ITEM RECOVERED FROM UNDER CCPD UNIT #1732 EAST SIDE OF AM/PM MINI MARKET LOT
- 5A OVERALL SHOWING EAST SIDE OF AM/PM MINI MARKET ALL ITEMS RECOVERED W TO E
- 5B OVERALL SHOWING EAST SIDE OF AM/PM MINI MARKET ALL ITEMS RECOVERED S/W TO N/E
- 5C OVERALL SHOWING EAST SIDE OF AM/PM MINI MARKET ALL ITEMS RECOVERED S/E TO N/W (3 EXPOSURES)
- 5D OVERALL SHOWING EAST SIDE OF AM/PM MINI MARKET ALL ITEMS RECOVERED E TO W
- 5E OVERALL SHOWING EAST SIDE OF AM/PM MINI MARKET ALL ITEMS RECOVERED N/E TO S/W
- 5F OVERALL SHOWING EAST SIDE OF AM/PM MINI MARKET ALL ITEMS RECOVERED N/W TO S/E
- 5G INTERMEDIATE SHOWING LOCATION OF ITEM #1, SIDEWALK EAST SIDE OF AM/PM MINI MARKET LOT, ALL ITEMS RECOVERED
- 5H INTERMEDIATE SHOWING LOCATION OF ITEM #2, #3, AND #4, ENTRANCE TO EAST SIDE OF AM/PM MINI MARKET LOT, ALL ITEMS RECOVERED
- 5I INTERMEDIATE SHOWING LOCATION OF ITEM #5, UNDER BLACK VW EAST SIDE OF AM/PM MINI MARKET LOT, ALL ITEMS RECOVERED
- 5J INTERMEDIATE SHOWING LOCATION OF ITEM #6 AND #12 EAST SIDE OF AM/PM MINI MARKET LOT, ALL ITEMS RECOVERED

- 5K INTERMEDIATE SHOWING LOCATION OF ITEM #8, #9, #10, & #30, EAST SIDE OF AM/PM MINI MARKET LOT, ALL ITEMS RECOVERED
- 5L INTERMEDIATE SHOWING LOCATION OF ITEM #11, UNDER CCPD UNIT #1732, EAST SIDE OF AM/PM MINI MARKET LOT, ALL ITEMS RECOVERED
- 5M OVERALL SHOWING CCPD UNIT #1732 EXTERIOR DRIVER'S SIDE IN EAST SIDE OF AM/PM MINI MARKET W TO E
- 5N OVERALL SHOWING CCPD UNIT #1732 EXTERIOR REAR AND PASSENGER'S SIDE, AND SUSPECT'S VEHICLE REAR AND PASSENGER'S SIDE EAST SIDE OF AM/PM MINI MARKET LOT S TO N
- 5O OVERALL SHOWING CCPD UNIT #1732 EXTERIOR PASSENGER'S SIDE AND SUSPECT'S VEHICLE EXTERIOR PASSENGER'S SIDE, EAST SIDE OF AM/PM MINI MARKET LOT S/E TO N/W
- 5P OVERALL SHOWING CCPD UNIT #1732 EXTERIOR PASSENGER'S SIDE AND FRONT AND SUSPECT'S VEHICLE EXTERIOR PASSENGER'S SIDE AND FRONT EAST SIDE OF AM/PM MINI MARKET LOT E TO W (2 EXPOSURES)
- 5Q OVERALL SHOWING CCPD UNIT #1732 EXTERIOR FRONT AND DRIVER'S SIDE, EAST SIDE OF AM/PM MINI MARKET LOT N TO S
- 5R OVERALL SHOWING CCPD UNIT #1732, EXTERIOR FRONT AND SUSPECT'S VEHICLE, EXTERIOR REAR, EAST SIDE OF AM/PM MINI MARKET LOT N/W TO S/E
- 5S OVERALL SHOWING SUSPECT'S VEHICLE EXTERIOR DRIVER'S SIDE AND BLACK VW EXTERIOR DRIVER'S SIDE, EAST SIDE OF AM/PM MINI MARKET LOT
- 5T OVERALL SHOWING SUSPECT'S VEHICLE, EXTERIOR DRIVER'S SIDE AND REAR AND BLACK VW DRIVER'S SIDE, EAST SIDE OF AM/PM MINI MARKET LOT W TO E
- 5U INTERMEDIATE SHOWING SUSPECT'S VEHICLE DRIVER'S SIDE AND BLACK VW EXTERIOR DRIVER'S SIDE W TO E
- 5V INTERMEDIATE SHOWING SUSPECT'S VEHICLE DRIVER'S SIDE N/W TO S/E
- 5W OVERALL SHOWING SUSPECT'S VEHICLE, EXTERIOR REAR, EAST SIDE OF AM/PM MINI MARKET LOT S/W TO N/E
- 5X INTERMEDIATE SHOWING SUSPECT'S VEHICLE, EXTERIOR REAR, BEARING [REDACTED] LICENSE PLATE [REDACTED]
- 5Y INTERMEDIATE SHOWING SUSPECT'S VEHICLE, EXTERIOR REAR BUMPER, LOCATION WITH BLACK MARKER OF RECOVERED SAMPLE OF POSSIBLE PAINT TRANSFERRED, ITEM #34
- 34 RECOVERED POSSIBLE SAMPLE OF PAINT TRANSFER ON CENTER OF REAR BUMPER OF SUSPECT'S VEHICLE (ITEM #22 ON PROPERTY REPORT S-I)
- 5Z INTERMEDIATE SHOWING SUSPECT'S VEHICLE, EXTERIOR REAR BUMPER PASSENGER'S SIDE WITH POSSIBLE T/C DAMAGE, LOCATION WITH BLACK MARKER OF RECOVERED SAMPLE OF POSSIBLE PAINT TRANSFERRED, ITEM #35
- 35 RECOVERED POSSIBLE PAINT TRANSFER ON REAR BUMPER OF SUSPECT'S VEHICLE PASSENGER'S SIDE (#23 ON PROPERTY REPORT S-I)
- 6A OVERALL SHOWING SUSPECT'S VEHICLE, REAR PASSENGER'S SIDE SHOWING POSSIBLE T/C DAMAGE
- 6B INTERMEDIATE SHOWING SUSPECT'S VEHICLE REAR, PASSENGER'S SIDE SHOWING POSSIBLE T/C DAMAGE
- 6C INTERMEDIATE SHOWING SUSPECT'S VEHICLE REAR, PASSENGER'S SIDE SHOWING POSSIBLE T/C DAMAGE AND LOCATION WITH BLACK MARKER OF RECOVERED SAMPLE OF POSSIBLE PAINT TRANSFERRED, ITEM #35 (#24 ON PROPERTY REPORT S-I)

36

RECOVERED POSSIBLE PAINT TRANSFER ON REAR BUMPER OF SUSPECT'S VEHICLE PASSENGER'S SIDE (#24 ON PROPERTY REPORT S-I)

6D OVERALL SHOWING SUSPECT'S VEHICLE, PASSENGER'S SIDE REAR DOOR WITH POSSIBLE T/C DAMAGE (5 EXPOSURES)

6E INTERMEDIATE SHOWING SUSPECT'S VEHICLE, PASSENGER'S SIDE REAR DOOR WITH POSSIBLE T/C DAMAGE (2 EXPOSURES)

37

RECOVERED POSSIBLE PAINT TRANSFER ON REAR DOOR OF SUSPECT'S VEHICLE PASSENGER'S SIDE (#25 ON PROPERTY REPORT S-I)

6F OVERALL SHOWING FRONT OF SUSPECT'S VEHICLE, REMOVED BY [REDACTED] TOW TRUCK

6G INTERMEDIATE SHOWING POSSIBLE T/C DAMAGE TO SUSPECT'S VEHICLE FRONT BUMPER DRIVER'S SIDE, VEHICLE REMOVED BY [REDACTED] TOW TRUCK

6H INTERMEDIATE SHOWING POSSIBLE T/C DAMAGE TO SUSPECT'S VEHICLE BOTTOM OF FRONT BUMPER DRIVER'S SIDE

6I OVERALL SHOWING POSSIBLE DRAG MARKS ON GROUND AT SUSPECT'S VEHICLE FRONT TIRE PASSENGER'S SIDE (2 EXPOSURES)

6J INTERMEDIATE SHOWING POSSIBLE DRAG MARKS ON GROUND AT SUSPECT'S VEHICLE FRONT TIRE PASSENGER'S SIDE

6K OVERALL SHOWING EXTERIOR OF SUSPECT'S VEHICLE, DRIVER'S SIDE

6L OVERALL SHOWING EXTERIOR OF CCPD UNIT 1732, FRONT PUSH BARS

6M INTERMEDIATE SHOWING EXTERIOR OF CCPD UNIT 1732, FRONT PUSH BAR DRIVER'S SIDE (2 EXPOSURES)

32

RECOVERED SAMPLE FROM CCPD UNIT 1732 PUSH BAR DRIVER'S SIDE (#20 ON PROPERTY REPORT S-I)

6N INTERMEDIATE SHOWING POSSIBLE T/C DAMAGE TO CCPD UNIT 1732, FRONT BUMPER DRIVER'S SIDE (2 EXPOSURES)

33

RECOVERED SAMPLE FROM CCPD UNIT 1732 FRONT BUMPER DRIVER'S SIDE (#21 ON PROPERTY REPORT S-I)

6O OVERALL SHOWING BLACK VW EXTERIOR PASSENGER'S SIDE AND FRONT N/E TO S/W

6P OVERALL SHOWING BLACK VW EXTERIOR FRONT AND DRIVER'S SIDE WITH SUSPECT'S VEHICLE AT REAR BUMPER DRIVER'S SIDE (P.O.I.) N/W TO S/E

6Q OVERALL SHOWING BLACK VW EXTERIOR DRIVER'S SIDE WITH SUSPECT'S VEHICLE AT REAR BUMPER DRIVER'S SIDE (P.O.I.) S/W TO N/E

6R OVERALL SHOWING BLACK VW EXTERIOR REAR AND PART OF PASSENGER'S SIDE WITH SUSPECT'S VEHICLE AT REAR BUMPER DRIVER'S SIDE (P.O.I.)

6Q OVERALL SHOWING REAR OF [REDACTED] WITH [REDACTED] PLATE [REDACTED]

6R OVERALL SHOWING [REDACTED] EXTERIOR REAR DRIVER'S SIDE BUMPER WITH POSSIBLE T/C DAMAGE (P.O.I.)

6S INTERMEDIATE SHOWING [REDACTED] EXTERIOR REAR DRIVER'S SIDE BUMPER WITH POSSIBLE T/C DAMAGE (P.O.I.)

CULVER CITY POLICE DEPARTMENT

Evidence Report

AGENCY: CULVER CITY POLICE DEPAR		ORI #: CA0191800	REPORT DATE/TIME: 10/12/2003 5:00:00PM	INCIDENT #: 03-006489 S-I	EVIDENCE #: 0015987
OFFICER ID: 679		OFFICER NAME: MUSULIN, MARLEEN	OFFENSE DESCRIPTION: Other Assaults		
SUSPECT:			ASSOCIATED #:		
VICTIM:			ASSOCIATED #:		
RECOVERY ADDRESS:		APARTMENT:	CITY:	STATE:	ZIP:
COMMENTS: EAST SIDE OF FRONT OF AM/PM - S/W CORNER OF SEP./SLAUSON					
OWNER NAME (Name: First, Middle, Last, Suffix):					
OWNER ADDRESS (Address, Apartment, City, State, Zip, Phone):					
OTHER OWNER NAME (Name: First, Middle, Last, Suffix):					
OTHER OWNER ADDRESS (Address, Apartment, City, State, Zip, Phone):					

ITEM #: 0001	SUB ITEM #:	Status:	TEMP. STORAGE LOCATION / DATE & TIME:	
CLASSIFICATION:	NCIC PROPERTY CODE:	NCIC PROPERTY DESCRIPTION:		SERIAL # / VIN:
Other MAKE:	MODEL:	SHELL CASING-"WINDCHESTER 45 AUTO"		
		MISC DESCRIPTION: EAST SIDEWALK SLAUSON-#1		

ITEM #: 0002	SUB ITEM #:	Status:	TEMP. STORAGE LOCATION / DATE & TIME:	
CLASSIFICATION:	NCIC PROPERTY CODE:	NCIC PROPERTY DESCRIPTION:		SERIAL # / VIN:
Other MAKE:	MODEL:	SHELL CASING-"WINDCHESTER 45 AUTO"		
		MISC DESCRIPTION: EAST ENTRANCE OFF SLAUSON-#2		

ITEM #: 0003	SUB ITEM #:	Status:	TEMP. STORAGE LOCATION / DATE & TIME:	
CLASSIFICATION:	NCIC PROPERTY CODE:	NCIC PROPERTY DESCRIPTION:		SERIAL # / VIN:
Other MAKE:	MODEL:	SHELL CASING "WINDCHESTER 45 AUTO"		
		MISC DESCRIPTION: EAST ENTRANCE OFF SLAUSON-#3		

ITEM #: 0004	SUB ITEM #:	Status:	TEMP. STORAGE LOCATION / DATE & TIME:	
CLASSIFICATION:	NCIC PROPERTY CODE:	NCIC PROPERTY DESCRIPTION:		SERIAL # / VIN:
Other MAKE:	MODEL:	SHELL CASING "WINDCHESTER 45 AUTO"		
		MISC DESCRIPTION: EAST ENTRANCE OFF SLAUSON-#4		

ITEM #: 0005	SUB ITEM #:	Status:	TEMP. STORAGE LOCATION / DATE & TIME:	
CLASSIFICATION:	NCIC PROPERTY CODE:	NCIC PROPERTY DESCRIPTION:		SERIAL # / VIN:
Other MAKE:	MODEL:	SHELL CASING "WINDCHESTER 45 AUTO"		
		MISC DESCRIPTION: EAST SIDE UNDER [REDACTED] #5		

ITEM #: 0006	SUB ITEM #:	Status:	TEMP. STORAGE LOCATION / DATE & TIME:	
CLASSIFICATION:	NCIC PROPERTY CODE:	NCIC PROPERTY DESCRIPTION:		SERIAL # / VIN:
Other MAKE:	MODEL:	SHELL CASING "WINDCHESTER 45 AUTO"		
		MISC DESCRIPTION: REAR PASS'S SIDE, AT CORNER S/OF SUSP.'S VEH -#6		

ITEM #: 0007	SUB ITEM #:	Status:	TEMP. STORAGE LOCATION / DATE & TIME:	
CLASSIFICATION:	NCIC PROPERTY CODE:	NCIC PROPERTY DESCRIPTION:		SERIAL # / VIN:
Other MAKE:	MODEL:	SHELL CASING "WINDCHESTER 45 AUTO"		
		MISC DESCRIPTION: REAR DR'S SIDE, N/W OF SUSP.'S VEH -#7		

AGENCY: CULVER CITY POLICE DEPAR	ORI #: CA0191800	REPORT DATE/TIME: 10/12/2003 5:00:00PM	INCIDENT #: 03-006489	EVIDENCE #: 0015987
OFFICER ID: 679	OFFICER NAME: MUSULIN, MARLEEN	OFFENSE DESCRIPTION: Other Assaults		
SUSPECT:			ASSOCIATED #:	
VICTIM:			ASSOCIATED #:	
RECOVERY ADDRESS:		APARTMENT:	CITY:	STATE: ZIP:
COMMENTS: EAST SIDE OF FRONT OF AM/PM - S/W CORNER OF SEP./SLAUSON				
OWNER NAME (Name: First, Middle, Last, Suffix):				
OWNER ADDRESS (Address, Apartment, City, State, Zip, Phone):				
OTHER OWNER NAME (Name: First, Middle, Last, Suffix):				
OTHER OWNER ADDRESS (Address, Apartment, City, State, Zip, Phone):				

ITEM #: 0008	SUB ITEM #:	Status:	TEMP. STORAGE LOCATION / DATE & TIME:	
CLASSIFICATION: Other MAKE:	NCIC PROPERTY CODE:	NCIC PROPERTY DESCRIPTION: SHELL CASING "WINDCHESTER 45 AUTO"	SERIAL # / VIN:	
	MODEL:	MISC DESCRIPTION: DR'S SIDE REAR DR OF SUSP.'S VEH -#8		

ITEM #: 0009	SUB ITEM #:	Status:	TEMP. STORAGE LOCATION / DATE & TIME:	
CLASSIFICATION: Other MAKE:	NCIC PROPERTY CODE:	NCIC PROPERTY DESCRIPTION: SHELL CASING "WINDCHESTER 45 AUTO"	SERIAL # / VIN:	
	MODEL:	MISC DESCRIPTION: DR'S SIDE REAR DR OF SUSP.'S VEH -#9		

ITEM #: 0010	SUB ITEM #:	Status:	TEMP. STORAGE LOCATION / DATE & TIME:	
CLASSIFICATION: Other MAKE:	NCIC PROPERTY CODE:	NCIC PROPERTY DESCRIPTION: SHELL CASING "WINDCHESTER 45 AUTO"	SERIAL # / VIN:	
	MODEL:	MISC DESCRIPTION: REAR DR'S DR OF SUSP.'S VEH -#10		

ITEM #: 0011	SUB ITEM #:	Status:	TEMP. STORAGE LOCATION / DATE & TIME:	
CLASSIFICATION: Other MAKE:	NCIC PROPERTY CODE:	NCIC PROPERTY DESCRIPTION: SHELL CASING "WINDCHESTER 45 AUTO"	SERIAL # / VIN:	
	MODEL:	MISC DESCRIPTION: UNDER PD UNIT #1732 - #11		

ITEM #: 0012	SUB ITEM #:	Status:	TEMP. STORAGE LOCATION / DATE & TIME:	
CLASSIFICATION: Other MAKE:	NCIC PROPERTY CODE:	NCIC PROPERTY DESCRIPTION: SHELL CASING "WINDCHESTER 45 AUTO"	SERIAL # / VIN:	
	MODEL:	MISC DESCRIPTION: W/M FRAGMENT S/ OF ITEM #6 - #12		

ITEM #: 0013	SUB ITEM #:	Status:	TEMP. STORAGE LOCATION / DATE & TIME:	
CLASSIFICATION: Other MAKE:	NCIC PROPERTY CODE:	NCIC PROPERTY DESCRIPTION: #13 NOT USED ON THIS PROP REPORT	SERIAL # / VIN:	
	MODEL:	MISC DESCRIPTION: #13 AT SCENE PHOTO OF DAMAGE TO SUSP'S VEHICLE		

ITEM #: 0014	SUB ITEM #:	Status:	TEMP. STORAGE LOCATION / DATE & TIME:	
CLASSIFICATION: Other MAKE:	NCIC PROPERTY CODE:	NCIC PROPERTY DESCRIPTION: FRAGMENT	SERIAL # / VIN:	
	MODEL:	MISC DESCRIPTION: INTERIOR REAR PASS'S FLOOR OF SUSP'S VEHICLE- #18		

ITEM #: 0015	SUB ITEM #:	Status:	TEMP. STORAGE LOCATION / DATE & TIME:	
CLASSIFICATION: Other MAKE:	NCIC PROPERTY CODE:	NCIC PROPERTY DESCRIPTION: FRAGMENT	SERIAL # / VIN:	
	MODEL:	MISC DESCRIPTION: SUSP'S VEH. REAR PASS'S DR. FRAME BY SEAT #22		

AGENCY: CULVER CITY POLICE DEPAR		ORI #: CA0191800		REPORT DATE/TIME: 10/12/2003 5:00:00PM		INCIDENT #: 03-006489		EVIDENCE #: 0015987	
OFFICER ID: 679		OFFICER NAME: MUSULIN, MARLEEN		OFFENSE DESCRIPTION: Other Assaults					
SUSPECT:						ASSOCIATED #:			
VICTIM:						ASSOCIATED #:			
RECOVERY ADDRESS:		APARTMENT:		CITY:		STATE:		ZIP:	
COMMENTS: EAST SIDE OF FRONT OF AM/PM - SAW CORNER OF SEP./SLAUSON									
OWNER NAME (Name: First, Middle, Last, Suffix):									
OWNER ADDRESS (Address, Apartment, City, State, Zip, Phone):									
OTHER OWNER NAME (Name: First, Middle, Last, Suffix):									
OTHER OWNER ADDRESS (Address, Apartment, City, State, Zip, Phone):									
ITEM #: 0016	SUB ITEM #:	Status:				TEMP. STORAGE LOCATION / DATE & TIME:			
CLASSIFICATION: Other	NCIC PROPERTY CODE:	NCIC PROPERTY DESCRIPTION: FRAGMENT				SERIAL # / VIN:			
MAKE:	MODEL:	MISC DESCRIPTION: SUSP'S VEH. FRT CENTER CONSOLE BY SHIFT-#27							
ITEM #: 0017	SUB ITEM #:	Status:				TEMP. STORAGE LOCATION / DATE & TIME:			
CLASSIFICATION: Other	NCIC PROPERTY CODE:	NCIC PROPERTY DESCRIPTION: FRAGMENT				SERIAL # / VIN:			
MAKE:	MODEL:	MISC DESCRIPTION: SUSP'S VEH. FRT CENTER CONSOLE BY SHIFT-#28							
ITEM #: 0018	SUB ITEM #:	Status:				TEMP. STORAGE LOCATION / DATE & TIME:			
CLASSIFICATION: Other	NCIC PROPERTY CODE:	NCIC PROPERTY DESCRIPTION: FRAGMENT				SERIAL # / VIN:			
MAKE:	MODEL:	MISC DESCRIPTION: EXT OF SUSP'S VEH. DR'S SIDE REAR DR-#30							
ITEM #: 0019	SUB ITEM #:	Status:				TEMP. STORAGE LOCATION / DATE & TIME:			
CLASSIFICATION: Other	NCIC PROPERTY CODE:	NCIC PROPERTY DESCRIPTION: CK BOOK\$45.00,JC PEN CC & RECEIPT, CDL FOOD STAMF				SERIAL # / VIN:			
MAKE:	MODEL:	MISC DESCRIPTION: BOX INT. FRT PASS'S SEAT SUSP.'S VEH-#31							
ITEM #: 0020	SUB ITEM #:	Status:				TEMP. STORAGE LOCATION / DATE & TIME:			
CLASSIFICATION: Other	NCIC PROPERTY CODE:	NCIC PROPERTY DESCRIPTION: SAMPLE OF MATERIAL FRT DR'S SIDE PUSH BAR				SERIAL # / VIN:			
MAKE:	MODEL:	MISC DESCRIPTION: UNIT 1732 DAMAGED AREA OF PUSH BAR DR'S SIDE-#32							
ITEM #: 0021	SUB ITEM #:	Status:				TEMP. STORAGE LOCATION / DATE & TIME:			
CLASSIFICATION: Other	NCIC PROPERTY CODE:	NCIC PROPERTY DESCRIPTION: SAMPLE WHI MARKINGS FRT BUMPER DR'S SIDE				SERIAL # / VIN:			
MAKE:	MODEL:	MISC DESCRIPTION: PD UNIT 1732 DAMAGED AREA BUMPER DR'S SIDE -#33							
ITEM #: 0022	SUB ITEM #:	Status:				TEMP. STORAGE LOCATION / DATE & TIME:			
CLASSIFICATION: Other	NCIC PROPERTY CODE:	NCIC PROPERTY DESCRIPTION: SAMPLE				SERIAL # / VIN:			
MAKE:	MODEL:	MISC DESCRIPTION: DAMAGE REAR CENT SUSP'S VEH BUMPER-#34							
ITEM #: 0023	SUB ITEM #:	Status:				TEMP. STORAGE LOCATION / DATE & TIME:			
CLASSIFICATION: Other	NCIC PROPERTY CODE:	NCIC PROPERTY DESCRIPTION: SAMPLE				SERIAL # / VIN:			
MAKE:	MODEL:	MISC DESCRIPTION: DAMAGE REAR SUSP'S VEH BUMPER PASS'S SIDE-#35(1)							

AGENCY: CULVER CITY POLICE DEPAR		ORI #: CA0191800	REPORT DATE/TIME: 10/12/2003 5:00:00PM	INCIDENT #: 03-006489	EVIDENCE #: 0015987
OFFICER ID: 679		OFFICER NAME: MUSULIN, MARLEEN	OFFENSE DESCRIPTION: Other Assaults		
SUSPECT:				ASSOCIATED #:	
VICTIM:				ASSOCIATED #:	
RECOVERY ADDRESS:		APARTMENT:	CITY:	STATE:	ZIP:
COMMENTS: EAST SIDE OF FRONT OF AM/PM - S/W CORNER OF SEP./SLAUSON					
OWNER NAME (Name: First, Middle, Last, Suffix):					
OWNER ADDRESS (Address, Apartment, City, State, Zip, Phone):					
OTHER OWNER NAME (Name: First, Middle, Last, Suffix):					
OTHER OWNER ADDRESS (Address, Apartment, City, State, Zip, Phone):					
ITEM #: 0024	SUB ITEM #:	Status:		TEMP. STORAGE LOCATION / DATE & TIME:	
CLASSIFICATION: Other	NCIC PROPERTY CODE:	NCIC PROPERTY DESCRIPTION: SAMPLE		SERIAL # / VIN:	
MAKE:	MODEL:	MISC DESCRIPTION: DAMAGE REAR SUSP'S VEH BUMPER PASS'S SIDE-#35(2)			
ITEM #: 0025	SUB ITEM #:	Status:		TEMP. STORAGE LOCATION / DATE & TIME:	
CLASSIFICATION: Other	NCIC PROPERTY CODE:	NCIC PROPERTY DESCRIPTION: SAMPLE		SERIAL # / VIN:	
MAKE:	MODEL:	MISC DESCRIPTION: DAMAGED AREA REAR PASS'S DR SUSP'S VEH-#37			

03-6489 SCENE MEASUREMENTS

EV#	DESCRIPTION	LOCATION	PT A	PT B
1	SHELL CASING	EAST SIDE WALK	8'2"	37'
2	SHELL CASING	EAST ENTRANCE SLAUSON	9'	29'3"
3	SHELL CASING	EAST ENTRANCE SLAUSON	7'9"	30'6"
4	SHELL CASING	EAST ENTRANCE SLAUSON	7'7"	31'10"
5	SHELL CASING	UNDER BLK VW	6'10"	42'6"
6	SHELL CASING	REAR PASS DR SUPS. VEH-EXT	21'5"	33'6"
7	SHELL CASING	REAR DR'S SIDE SUSP'S VEH-EXT	28'7"	44'8"
8	SHELL CASING	REAR DR'S SIDE SUSP'S VEH-EXT	20'10"	40'9"
9	SHELL CASING	REAR DR'S SIDE SUSP'S VEH-EXT	20'7"	41'6"
10	SHELL CASING	REAR DR'S SIDE SUSP'S VEH-EXT	18'9"	41'6"
11	SHELL CASING	UNDER PD UNIT 1732	33'6"	32'6"
12	FRAGMENT	SOUTH OF ITEM #6	22'9"	32'
13	PHOTO SUSP'S VEH DAM	EXT. FRT PASS'S DR	14'4"	35'1.5"
14	PHOTO SUSP'S VEH DAM	EXT. FRT PASS'S DR	13'5"	35'2.5"
15	PHOTO SUSP'S VEH DAM	FRT PASS'S DR BOTTOM WIND FRAME	14'3"	35'3"
16	PHOTO SUSP'S VEH DAM	S/V FRT WINDSHIELD PASS'S SIDE	10'10"	37'8"
17	PHOTO SUSP'S VEH DAM	S/V INT FRT PASS DR AT DR LOCK	14'2"	35'6"
18	FRAGMENT	S/V INT REAR PASS FLOOR	INTERIOR	INTERIOR
19	PHOTO SUSP'S VEH DAM	S/V FRT DR'S DR BY LOCK	15'7"	40'3"
20	PHOTO SUSP'S VEH DAM	S/V DR. SEAT HEAD REST FRT	INTERIOR	INTERIOR
21	PHOTO SUSP'S VEH DAM	S/V DR. SEAT HEAD REST REAR	INTERIOR	INTERIOR
22	FRAGMENT	S/V REAR PASS DR FRAME INT BY SEAT	INTERIOR	INTERIOR
23	PHOTO SUSP'S VEH DAM	S/V CENTER CONSOLE PASS'S SIDE	INTERIOR	INTERIOR
24	PHOTO SUSP'S VEH DAM	S/V CENTER CONSOLE FRT	INTERIOR	INTERIOR
25	PHOTO SUSP'S VEH DAM	S/V DASH PASS'S SIDE	INTERIOR	INTERIOR
26	PHOTO SUSP'S VEH DAM	S/V DASH PASS'S SIDE	INTERIOR	INTERIOR
27	FRAGMENT	S/V CENTER CONSOLE BY SHIFT	INTERIOR	INTERIOR
28	FRAGMENT	S/V CENTER CONSOLE BY SHIFT	INTERIOR	INTERIOR
29	PHOTO SUSP'S VEH DAM	S/V CENTER CONSOLE DR'S SIDE	INTERIOR	INTERIOR
30	FRAGMENT	S/V EXT DR'S SIDE REAR DR	18'1"	41'9"
31	CHECK BOOK WITH ITEMS	S/V INT FRT PASS SEAT IN BOX	INTERIOR	INTERIOR
32	SAMPLE	UNIT 1732 PUSH BAR DR SIDE		
33	SAMPLE	UNIT 1732 FRT BUMPER DR SIDE		
34	SAMPLE	S/V REAR CENTER BUMPER		
35	SAMPLE	S/V REAR BUMPER PASS'S SIDE (1)		
36	SAMPLE	S/V REAR BUMPER PASS'S SIDE (1)		
37	SAMPLE	S/V REAR PASS DR		

M.MUSULIN#679
 CCPD FORENSIC UNIT
 10-12-2003
 03-6489

03-6489 SCENE MEASUREMENTS

NOTE:

		PT A	PT B	
PD UNIT	FRT PASS'S CORNER	30'2"	33'10"	17'10"LONG 6' 2"WIDE
PD UNIT	REAR PASS'S CORNER	44'2"	30'5"	
S/V	REAR PASS'S CORNER	22'2"	35'3"	17' LONG 6'2" WIDE
S/V	FRT PASS'S CORNER	6'10"	38'10"	
BLK VW	POINT OF IMPACT	7'7"	40'3"	14' LONG 4' '7" WIDE
BLK VW	FRT PASS'S CORNER	17'	53'7"	

M.MUSULIN#679
CCPD FORENSIC UNIT
10-12-2003
03-6489

AM PM MINI MARKET

6300 Slauson Av

FRONT DOORS

GAS

GAS

N



03-6489 10-11-03

M.MUSULIN #679

NOT TO SCALE

SEPUVEDA BL

7

30
9 10
8

12⁶

11

ccpd
1732

4³₂

1
SLAUSON AV.

A

B

CULVER CITY POLICE DEPARTMENT**FORENSIC UNIT
SERVICE REPORT****Case Number: 03-6489 S-III****CAD Number:****Case Date: 10-11-03****Today's Date: 10-14-03****Location: CCPD SOUTH LOT****Call Out: REQ. Requested By: DET. VICKREY Scene Reporting N/A****Arrived: 1445 HR Offense: PC 245B Forensic Specialist: DICKERSON****Weather: CLEAR Victim(s): OFFICER EDEN PALACIOS, 873****Completed 1800 HR Suspect(s):****DETAILS OF INVESTIGATION:**

<u>FILM</u>	<u>#OF</u>		
		Photographs Taken	X
		Latent Prints Obtained	
B & W		Latent Prints CAL-ID Quality	
Color	86	Suspects Tool Marks Observed	
Polaroid		Suspect Footprints Observed	
		Suspect Tire Tracks Observed	
Latent Cards:		Physical Evidence Collected	X
Evidence Tagged:	4	Evidence To FS Section	X
		Evidence To Property Room	X

NARRATIVE:

E	P	Photographs	A	to	3P	Evidence	1	to	4
----------	----------	--------------------	----------	-----------	-----------	-----------------	----------	-----------	----------

Photos taken of Culver City Police Patrol Unit #1732, CA license 1085146

- A ID photo Culver City Police Department Patrol Car CA license 1085146, Unit #1732, showing front and driver's side of vehicle
- B Overall showing driver's side of vehicle
- C Overall showing rear view of vehicle
- D Overall showing passenger's side of vehicle
- E Overall showing front view of vehicle
- F Overall showing front left bumper/fender area
- G Close up showing damage to front left fender area under headlight (2 exp)
- H Close up showing damage to front left fender area under reflector (2 exp)
- I Overall showing interior front seat area taken from driver door
- J Overall showing interior front seat area taken from passenger door

Photos taken of license

- K ID photo license showing front and driver's side of vehicle
- L Overall showing front view of vehicle
- M Overall showing driver's side of vehicle
- N Overall showing driver's side and rear of vehicle

Field Evidence Report (cont.)**03-6489 S-III****E****P**

- O Overall showing rear view of vehicle
- P Overall showing rear and passenger's side of vehicle
- Q Overall showing passenger side of vehicle (2 exp)
- R Overall showing front and passenger side of vehicle
- S Overall showing rear of vehicle, location of paint samples taken above rear license plate
- T Close up showing location of paint sample taken above rear license plate, photo (S)
- U Overall showing rear of vehicle, location of paint samples taken lower right bumper
- V Close up showing location of paint sample taken lower right bumper, photo (U) (2 exp)
- W Overall showing rear of vehicle, location of paint samples taken upper right bumper area
- X Close up showing location of paint sample taken upper right bumper area, photo (W) (2 exp)
- Y Overall showing right rear bumper, area of vehicle damage
- Z Close up showing vehicle damage to right rear bumper area, photo (Y)
- 2A Overall showing damage to right rear passenger door of vehicle
- 2B Overall showing damage to front grill of vehicle
- 2C Close up showing damage to front grill of vehicle above license plate, photo (2B) (2 exp)
- 2D Close up showing damage to front grill of vehicle lower left side, photo (2B)
- 2E ID photo showing VIN# [REDACTED] on left dash
- 2F Overall showing interior front seat area of vehicle taken from driver's door (2 exp)
- 2G Overall showing interior rear seat area of vehicle taken from driver's side
- 2H Overall showing interior rear seat area of vehicle taken from passenger side
- 2I Overall showing interior front seat area of vehicle taken from passenger side
- 2J Close up showing contents of center console item holders, location of bullet fragment, item (1)
Bullet fragment found in center console area of vehicle, photo (2J)
- 2K Overall showing damage on passenger side of vehicle with vertical measure (2 exp)
- 2L Close up showing bullet damage to exterior forward passenger side door handle, photo (2K),
item (13)
- 2M Close up showing bullet damage to exterior forward passenger side door below center of door
window, photo (2K), item (14)
- 2N Close up showing bullet damage to interior forward passenger side door window stripping,
photo (2F-2), item (15)
- 2O Close up showing bullet damage to interior forward passenger side door lock mechanism, item
(17) (2 exp)
- 2P Close up showing items on forward passenger seat of vehicle
- 2Q Overall showing interior bullet damage to center armrest and console area taken from passenger
side door
- 2R Close up showing interior bullet damage to center armrest on passenger side, photo (2Q),
item (23)
- 2S Close up showing interior bullet damage to center armrest at front on passenger side, photo (2Q),
item (24)
- 2T Overall showing bullet damage to interior driver side forward door window molding
- 2U Close up showing bullet damage to interior driver side forward door window molding, photo (2T)
- 2V Overall showing blood spatter on right back of driver's seat
- 2W Close up showing bullet damage to interior center console area on driver's side, photo (2F),
item (29)
- 2X Overall showing bullet damage to driver's seat front area of headrest

Field Evidence Report (cont.)**03-6489 S-III**

- E P**
- 2Y Close up showing bullet damage to driver's seat front area of headrest, photo (2X),
 - 2Z Overall showing bullet damage interior rear driver headrest, damage to front windshield, (2 exp)
 - 3A Overall showing bullet damage outside portion of driver headrest, photo (2Z)
 - 3B Close up showing bullet damage outside portion of driver headrest, photo (3A) (2 exp)
 - 3C Overall showing bullet damage to front windshield and center dashboard taken from interior of vehicle
 - 3D Close up showing bullet damage to front windshield, photo (3C), taken from interior of vehicle (3 exp)
 - 3E Close up showing bullet damage to front windshield, photo (3C), taken from exterior of vehicle (2 exp)
 - 3F Close up showing bullet damage to center of front dashboard, photo (3C), item (25)
 - 3G Close up showing bullet damage to center of front dashboard, photo (3C), item (26)
 - 3H Overall showing location of bullet fragments driver's side of dashboard, item (2, 3)
 - 3I Close up showing bullet fragment driver's side of dashboard, photo (3H), item (2)
 - 2 Bullet fragment found driver's side dashboard, photo (3I)
 - 3J Close up showing bullet fragment driver's side of dashboard center of item (2), photo (3H), item (3)
 - 3 Bullet fragment found driver's side dashboard center of item (2), photo (3J)
 - 3K Overall showing bullet damage to front windshield and dash, location of bullet fragment, item (4), taken from exterior of vehicle
 - 3L Close up showing bullet fragment passenger side of front dashboard, photo (3K), item (4)
 - 4 Bullet fragment found passenger side of front dashboard, photo (3L)
 - 3M ID photo bullet fragment item (1) found center console of vehicle (2 exp)
 - 3N ID photo bullet fragment item (2) found driver side of front dashboard (2 exp)
 - 3O ID photo bullet fragment item (3) found driver side of front dashboard center of item (1) (2 exp)
 - 3P ID photo bullet fragments item (4) found passenger side of front dashboard (2 exp)

NOTE: Items 1 – 4 booked into CCPD Property Room, R# 1629/03

CCPD Patrol Unit #1732, CA license 1085146

license [REDACTED] VIN# [REDACTED]

CULVER CITY POLICE DEPARTMENT

Evidence Report

AGENCY: CULVER CITY POLICE DEPAR		ORI #: CA0191800	REPORT DATE/TIME: 10/22/2003 9:25:23AM	INCIDENT #: 03-006489	EVIDENCE #: 0016050
OFFICER ID: 277		OFFICER NAME: WALKER, KENNETH	OFFENSE DESCRIPTION: Aggravated Assault: [select sub-class] ATTEMPT		
SUSPECT:				ASSOCIATED #: 1629/03--Register Number	
VICTIM:				ASSOCIATED #:	
RECOVERY ADDRESS: 4040 DUQUESNE AVE		APARTMENT:	CITY: CC	STATE: CA	ZIP: 90232-
COMMENTS: SCENE III FOUND INTERIOR OF VEHICLE					
OWNER NAME (Name: First, Middle, Last, Suffix):					
OWNER ADDRESS (Address, Apartment, City, State, Zip, Phone):					
OTHER OWNER NAME (Name: First, Middle, Last, Suffix):					
OTHER OWNER ADDRESS (Address, Apartment, City, State, Zip, Phone):					

ITEM #: 0001	SUB ITEM #:	Status: Evidence	TEMP. STORAGE LOCATION / DATE & TIME:	
CLASSIFICATION: General	NCIC PROPERTY CODE:	NCIC PROPERTY DESCRIPTION: BULLET FRAGMENTS	SERIAL # / VIN:	
MAKE:	MODEL:	MISC DESCRIPTION: ID EV # 1 FOUND CENTER CONSOL AREA		

ITEM #: 0002	SUB ITEM #:	Status: Evidence	TEMP. STORAGE LOCATION / DATE & TIME:	
CLASSIFICATION: General	NCIC PROPERTY CODE:	NCIC PROPERTY DESCRIPTION: BULLET FRAGMENTS	SERIAL # / VIN:	
MAKE:	MODEL:	MISC DESCRIPTION: ID EV-2 FOUND DRIVER'S SIDE DASH AREA		

ITEM #: 0003	SUB ITEM #:	Status: Evidence	TEMP. STORAGE LOCATION / DATE & TIME:	
CLASSIFICATION: General	NCIC PROPERTY CODE:	NCIC PROPERTY DESCRIPTION: BULLET FRAGMENT	SERIAL # / VIN:	
MAKE:	MODEL:	MISC DESCRIPTION: ID EV # 3 FOUND DRIVER'S SIDE DASH AREA		

ITEM #: 0004	SUB ITEM #:	Status: Evidence	TEMP. STORAGE LOCATION / DATE & TIME:	
CLASSIFICATION: General	NCIC PROPERTY CODE:	NCIC PROPERTY DESCRIPTION: BULLET FRAGMENT	SERIAL # / VIN:	
MAKE:	MODEL:	MISC DESCRIPTION: ID EV# 4 FOUND PASSENGER'S DASH AREA		

Entered By: KENNETH WALKER, On 10/28/2003 12:59:19 PM

Edited By: KENNETH WALKER, On 10/28/2003 1:05:17 PM

Title: FORENSICS REPORT/SCENE IV/WALKER/SSB

**CULVER CITY POLICE DEPARTMENT IDENTIFICATION
AND CRIMINALISTIC EXAMINATION REPORT**

Requesting Officer: DET VICKREY

Case Number: 03-006489

Offense: PC 664/187

ATTEMPTED MURDER ON A POLICE OFFICER

Case Date: 10-11-20003

Victim(s): KYLE HOUCK AND EDEN PALACIO

Report Date: 10-28-2003

Suspect(s):

Requesting Agency and Address: Culver City Police Department 4040 Duquesne Avenue Culver City, CA 90232

The following is a report regarding the results of physical evidence examinations performed by the Forensic Services Section at your request. The examinations have been made with the understanding that this report will be used for official use only.

NARRATIVE:

On 10-14-2003, I, Officer Walker, assigned to the Forensics Services section of the Culver City Police Department, escorted Detective Randy Vickrey to the evidence garage. The stolen [REDACTED] 4 door bearing California License number [REDACTED] used in the attempted murder of Officers Houck and Palacio had been stored there for processing.

At this point, Detective Vickrey conducted a search of the vehicle. He removed several items of evidence and several for Safekeeping. The Safekeeping items were stored in the Evidence garage, pending their disposition. Detective Vickrey took the items of evidence; he had removed, and booked them into the Culver City Police Property Room (See Evidence Report).

At this time (35) overall and close up digital photographs were taken of the vehicle and its contents. Photographs (2) were taken of a bullet fragment found on the rear seat of the vehicle and (2) photographs were taken of the Citizen Watch box on the center consol, where a second bullet fragment was found.

I recovered the bullet fragments from the vehicle and booked them into the Culver City Police Property Room (See Evidence Report).

Photographs pertaining to this case may be viewed and will be retained in the Forensic Services Section case file.

Ken Walker #277

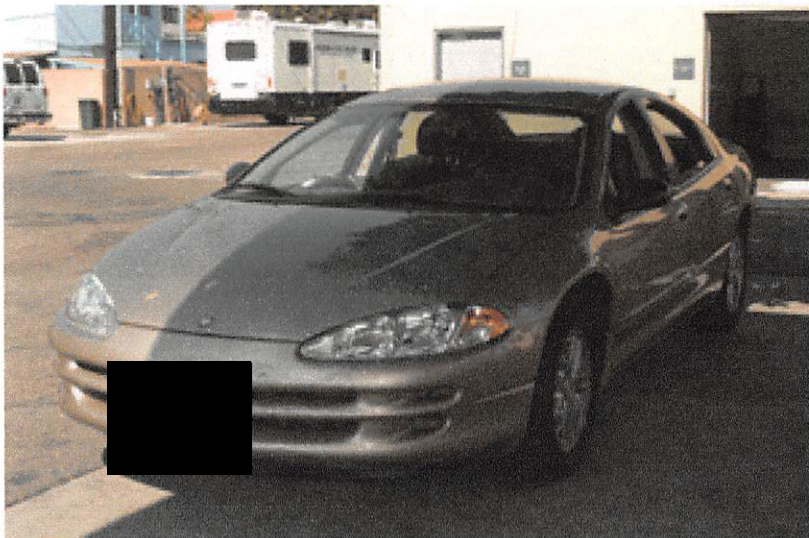

DSC_0001.JPG

#1

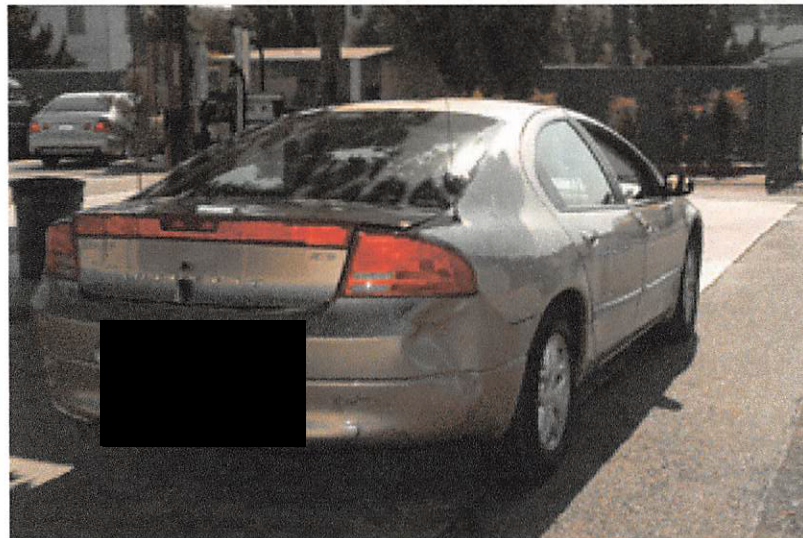

DSC_0002.JPG

#2

Scene IV



#3



#4



DSC_0005.JPG #5



DSC_0006.JPG #6

SCENE IV



#7



#8



DSC_0009.JPG

#9



DSC_0010.JPG

#10

Scene IV



#11



#12



DSC_0013.JPG

#13



DSC_0014.JPG

#14

SCENE IV



#15



#16



DSC_0017.JPG

#17



DSC_0018.JPG

#18

Scene IV



#19

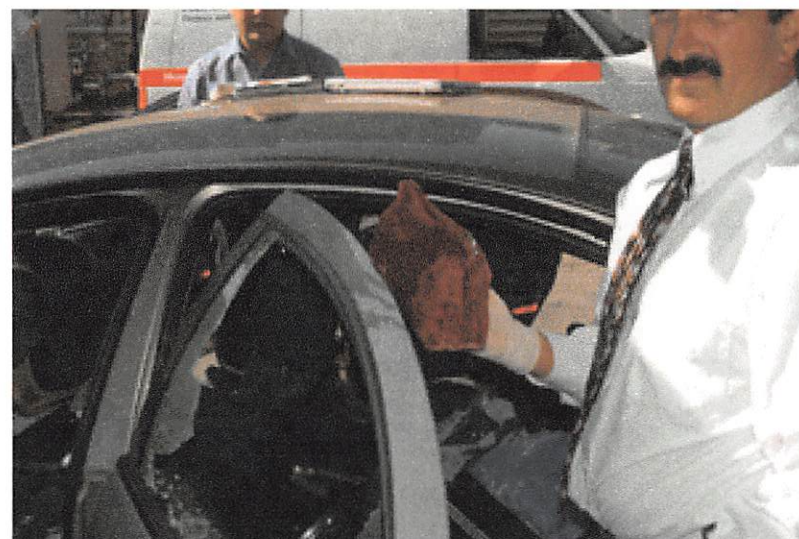

#20



DSC_0021.JPG #21



DSC_0022.JPG #22

SCENE
IV

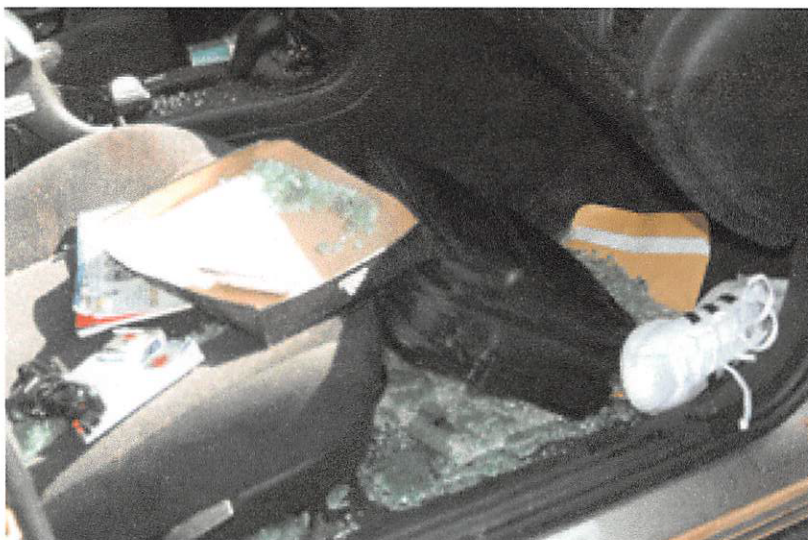

#23



#24

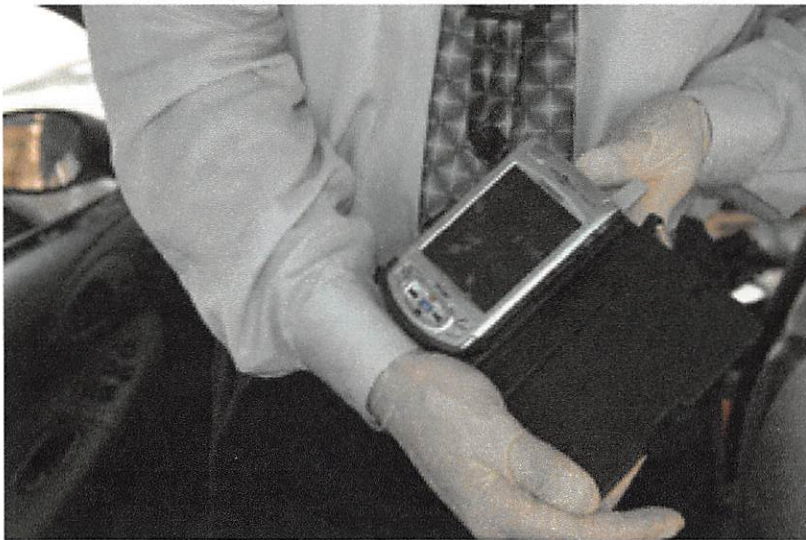

DSC_0025.JPG

#25

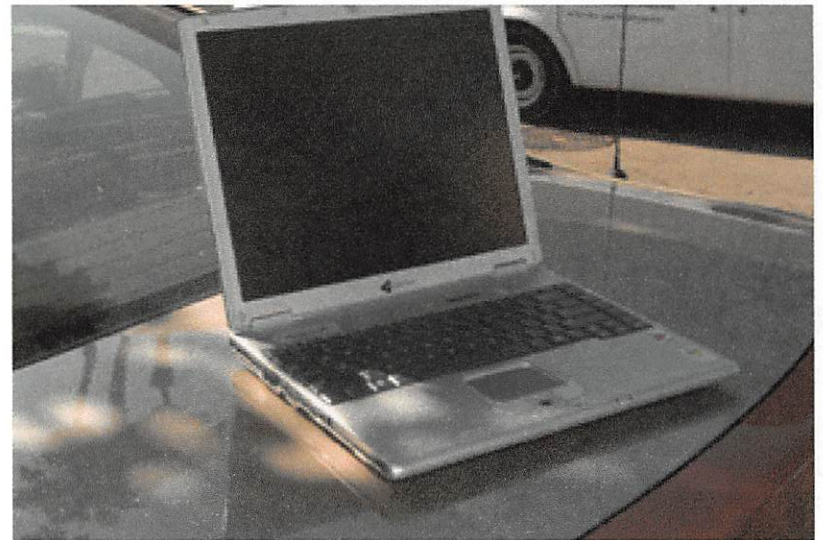

DSC_0026.JPG

#26

Scene
14



#27



#28



DSC_0029.JPG

#29



DSC_0030.JPG

#30

SCENE IV

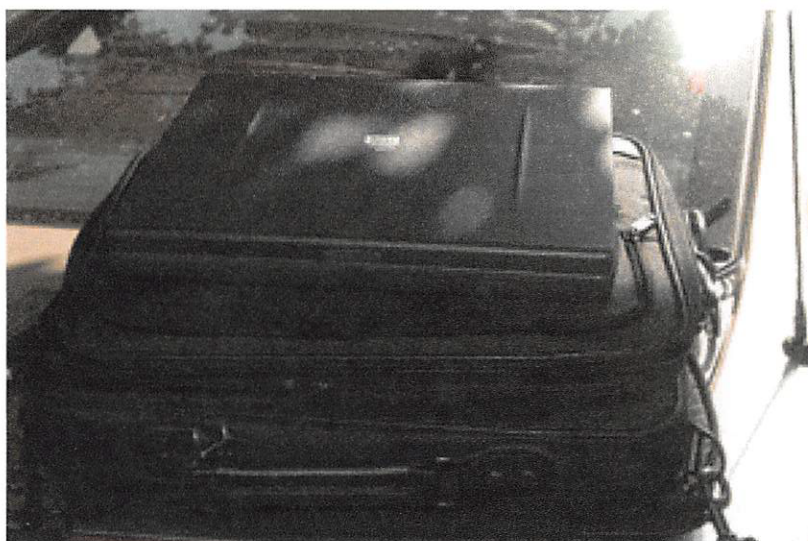

#31

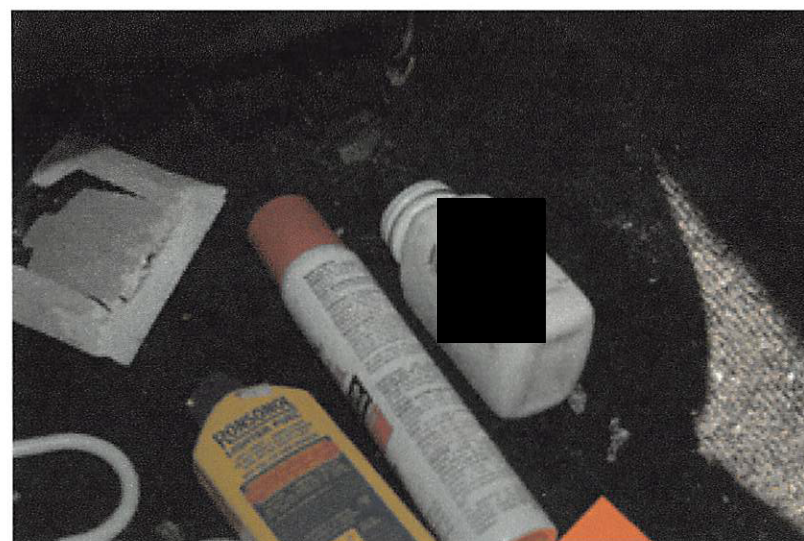

#32

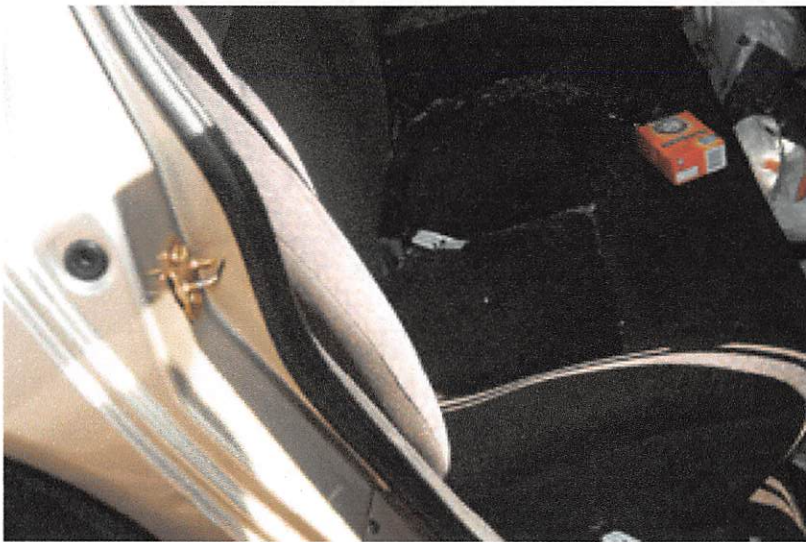

DSC_0033.JPG

33



DSC_0034.JPG

34

SCENE
IV

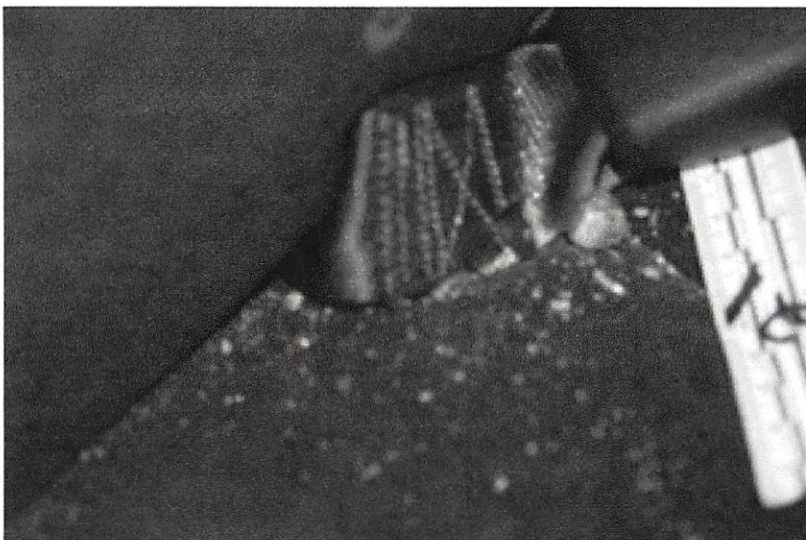

35



CULVER CITY POLICE DEPARTMENT

FORENSIC SERVICES REQUEST & REPORT



☐ RUSH Court Date: _____

DR# 03-6485	CRIME 21-07-000	DATE OF INCIDENT 10-11-03	TODAY'S DATE 10-16-03
VICTIM NAME		VICTIM WORK PHONE	VICTIM HOME PHONE
SUSPECT NAME		BOOKING #	CII #
SUSPECT(S) NAME		BOOKING #	CII #
SUSPECT(S) NAME		BOOKING #	CII #
REQUESTING OFFICER		EXTENSION	
WHERE I.D. SERVICES ARE TO BE PERFORMED			
NAME		ADDRESS	TELEPHONE
VEHICLE YEAR	MAKE	MODEL	COLOR
LICENSE #		LOCATION OF VEHICLE	
SERVICE(S) REQUESTED			
<input type="checkbox"/> PROCESS evidence for fingerprints (describe item(s) and location below) <input type="checkbox"/> FIELD fingerprint services (list special instructions below) <input type="checkbox"/> FINGERPRINT COMPARISON: CII # <input type="checkbox"/> CAL-ID submission requested <input type="checkbox"/> PHOTOGRAPH ITEM of evidence (list item(s) below) <input type="checkbox"/> PHOTOGRAPH LOCATION of incident <input type="checkbox"/> Forward _____ copies of CASE PHOTOGRAPHS <input type="checkbox"/> Forward _____ copies of BOOKING PHOTO: <input type="checkbox"/> Front View <input type="checkbox"/> Side View <input type="checkbox"/> Both <input type="checkbox"/> Add six pack <input type="checkbox"/> PROPERTY DISPOSITION: _____			
CLARIFYING INFORMATION/OTHER			
RECONSTRUCTION ON SUSP'S VEHICLE			
RESULTS			
LATENT PRINTS		PHOTOGRAPHS	
<input type="checkbox"/> LATENT PRINTS OBTAINED <input type="checkbox"/> Comparable <input type="checkbox"/> Not comparable <input type="checkbox"/> CAL-ID quality <input type="checkbox"/> Not of CAL-ID quality <input type="checkbox"/> NO LATENT PRINTS OBTAINED <input type="checkbox"/> CAL-ID SENT <input type="checkbox"/> COMPARISON COMPLETED <input type="checkbox"/> Positive <input type="checkbox"/> Negative		<input type="checkbox"/> PHOTOS TAKEN ____ 35 mm ____ DIGITAL <input type="checkbox"/> NO PHOTOS TAKEN FINDINGS DOCUMENTED <input type="checkbox"/> SEE RMS NARRATIVE OTHER <input type="checkbox"/>	
COMMENTS			
SEARCHED Rept attached 3			
FORENSIC SPECIALIST Ch. Y. Mura		DATE COMPLETED 11-14-03	

CULVER CITY POLICE DEPARTMENT**FORENSIC UNIT
SERVICE REPORT**Case Number: 03- 6489 ~~3-V~~

CAD Number:

Case Date: 10-11-03

Today's Date: 11-7-03

Location: CCPD

Call Out:

Requested By: DET VICKREY

Scene Reporting Officer:

Arrived: 0945

Offense: 664/187

Forensic Specialist: M. MUSULIN

Weather: CLEAR

Victim(s): PALACIO/HOUCK

Completed: 1115

Suspect(s): [REDACTED]

DETAILS OF INVESTIGATION:

<u>FILM</u>	<u>#OF</u>	Photographs Taken	<u>X</u>
B & W		Latent Prints Obtained	
Color	<u>24</u>	Latent Prints CAL-ID Quality	
Polaroid		Suspects Tool Marks Observed	
		Suspect Footprints Observed	
		Suspect Tire Tracks Observed	
Latent Cards:		Physical Evidence Collected	<u>X</u>
Evidence Tagged:	<u>4</u>	Evidence To FS Section	<u>X</u>
		Evidence To Property Room	<u>X</u>

NARRATIVE: RECONSTRUCTION WITH LASD FIREARMS EXAMINER DALE HIGASHI

E	P	Photographs	A	to	T	Evidence	1	to	4
---	---	-------------	---	----	---	----------	---	----	---

- A IDENTIFICATION PHOTO OF SUSPECT'S VEHICLE CALIF LICENSE [REDACTED]
- B OVERALL SHOWING DRIVER'S SIDE OF VEHICLE
- C OVERALL SHOWING REAR OF VEHICLE
- D OVERALL SHOWING FRONT OF VEHICLE WITH SIDE PROBES
- E OVERALL SHOWING DRIVER'S SIDE OF VEHICLE WITH PROBES (2 EXPOSURES)
- F OVERALL SHOWING REAR OF VEHICLE WITH PROBES
- G OVERALL SHOWING PASSENGER'S SIDE OF VEHICLE WITH PROBES (3 EXPOSURES)
- H INTERMEDIATE SHOWING PASSENGER'S SIDE FRONT DOOR WITH PROBES (#13; 14 & 15)
- I INTERMEDIATE SHOWING FRONT WINDOW SHIELD WITH PROBES TAKEN FROM FRONT (#16)
- J INTERMEDIATE SHOWING FRONT WINDOW SHIELD WITH PROBES TAKEN FROM SIDE (#16 & 26)
- K OVERALL SHOWING DRIVER'S DOOR WITH PROBES (#19)
- L OVERALL SHOWING DRIVER'S DOOR WITH PROBES (#19)
- M OVERALL SHOWING DRIVER'S DOOR WITH PROBES AND INTERIOR AT CENTER CONSOLE WITH PROBES (#19; 24; & 29)
- N INTERMEDIATE SHOWING CENTER CONSOLE WITH PROBES

O INTERMEDIATE SHOWING REAR OF DRIVER'S SEAT HEADREST WITH PROBES
(2 EXPOSURES) (#24 & 29)
P INTERMEDIATE SHOWING REAR OF DRIVER'S SEAT HEADREST WITH PROBES
TAKEN FROM SIDE (21 & 22)
Q OVERALL SHOWING FRAGMENT RECOVERED FROM FRONT PASSENGER'S SEAT
3 FRAGMENT RECOVERED FROM FRONT PASSENGER'S SEAT
R OVERALL SHOWING FRAGMENT RECOVERED FROM FLOOR BETWEEN FRONT
PASSENGER'S SEAT AND DOOR
4 SHOWING FRAGMENT RECOVERED FROM FLOOR BETWEEN FRONT
PASSENGER'S SEAT AND DOOR
S OVERALL SHOWING FRAGMENT RECOVERED FROM REAR PASSENGER'S FLOOR
BEHIND DRIVER'S SEAT
2 FRAGMENT RECOVERED FROM REAR PASSENGER'S FLOOR BEHIND DRIVER'S
SEAT
T OVERALL SHOWING FRAGMENT RECOVERED FROM FRONT DRIVER'S SEAT
1 FRAGMENT RECOVERED FROM FRONT DRIVER'S SEAT
5 JACKET FRAGMENT RECOVERED FROM INTERIOR OF FRONT PASSENGER'S DOOR
6 JACKET FRAGMENT RECOVERED FROM INTERIOR OF FRONT PASSENGER'S DOOR
7 SLUG FRAGMENT RECOVERED FROM INTERIOR OF FRONT PASSENGER'S DOOR
8 SLUG FRAGMENT RECOVERED FROM INTERIOR OF FRONT PASSENGER'S DOOR



LOS ANGELES COUNTY SHERIFF'S DEPARTMENT
SCIENTIFIC SERVICES BUREAU
FIREARMS IDENTIFICATION SECTION

PAGE 1 OF 1

AGENCY / INVESTIGATOR Culver City P.D. - Det. Vickrey	FILE NUMBER 03-006489
SUSPECT Not Listed	VICTIM Not Listed
DATE SUBMITTED October 16, 2003	CRIME CLASSIFICATION Officer Involved Shooting

FIELD INVESTIGATION

On October 16, 2003 at the request of Detective Vickrey of the Culver City Police Department, I responded to the Culver City Police Department to examine a [REDACTED] (Ca. Lic [REDACTED]).

OBSERVATIONS

The following areas of bullet damage were noted and the bullet trajectories are as follows:

Bullet hole #13 - One bullet hole into the right front door. The trajectory of this bullet is from the right to the left.

Bullet hole #14 - One bullet hole into the right front door. The trajectory of this bullet is from the right to the left.

Bullet hole #15 - One bullet hole into the right front door. The trajectory of this bullet is from the right rear toward the left front.

Bullet Hole #19 - One bullet hole through the left front door. The trajectory of this bullet is from left front toward the right rear and slightly downward.

Bullet holes #20 and 21 - Two bullet holes through the driver's headrest. The trajectories of these bullets is from the left rear toward the right front.

Bullet Hole #26 - One bullet hole to the right side of the windshield. This bullet impacted the dashboard and was not located. The trajectory of this bullet is from the right front toward the left rear and slightly downward.

Bullet hole #24 - One bullet hole to the center console. The trajectory of this bullet is from the right front toward the left rear.

Bullet Hole #26 - One bullet hole to the right side of the windshield. This bullet impacted the dashboard and was not located. The trajectory of this bullet is from the right front toward the left rear and slightly downward.

Bullet hole #29 - One bullet hole to the center console. The trajectory of this bullet is from the left front toward the right rear.

The expended bullet fragments recovered from the right front door panel, right front seat cushion, right front floorboard, left rear floorboard and the left front seat cushion were all retained by Culver City P.D. personnel.

SIGNATURE <i>Dale Higashi</i>	REPORT DATE 10-22-03
FIREARMS EXAMINER / EMPLOYEE NUMBER Dale Higashi/248131	

Tn
10/22/03
CH

CULVER CITY POLICE DEPARTMENT

Evidence Report

AGENCY: CULVER CITY POLICE DEPAR	ORI #: CA0191800	REPORT DATE/TIME: 10/12/2003 5:00:00PM	INCIDENT #: 03-006489	EVIDENCE #: 0015987
OFFICER ID: 679	OFFICER NAME: MUSULIN, MARLEEN	OFFENSE DESCRIPTION: Other Assaults		
SUSPECT:			ASSOCIATED #:	
VICTIM:			ASSOCIATED #:	
RECOVERY ADDRESS:		APARTMENT:	CITY:	STATE: ZIP:
COMMENTS: EAST SIDE OF FRONT OF AM/PM - S/W CORNER OF SEP./SLAUSON				
OWNER NAME (Name: First, Middle, Last, Suffix):				
OWNER ADDRESS (Address, Apartment, City, State, Zip, Phone):				
OTHER OWNER NAME (Name: First, Middle, Last, Suffix):				
OTHER OWNER ADDRESS (Address, Apartment, City, State, Zip, Phone):				

ITEM #:	SUB ITEM #:	Status:	TEMP. STORAGE LOCATION / DATE & TIME:
0001			
CLASSIFICATION:	NCIC PROPERTY CODE:	NCIC PROPERTY DESCRIPTION:	SERIAL # / VIN:
Other MAKE:	MODEL:	SHELL CASING-"WINDCHESTER 45 AUTO"	
		MISC DESCRIPTION:	EAST SIDEWALK SLAUSON-#1

ITEM #:	SUB ITEM #:	Status:	TEMP. STORAGE LOCATION / DATE & TIME:
0002			
CLASSIFICATION:	NCIC PROPERTY CODE:	NCIC PROPERTY DESCRIPTION:	SERIAL # / VIN:
Other MAKE:	MODEL:	SHELL CASING-"WINDCHESTER 45 AUTO"	
		MISC DESCRIPTION:	EAST ENTRANCE OFF SLAUSON-#2

ITEM #:	SUB ITEM #:	Status:	TEMP. STORAGE LOCATION / DATE & TIME:
0003			
CLASSIFICATION:	NCIC PROPERTY CODE:	NCIC PROPERTY DESCRIPTION:	SERIAL # / VIN:
Other MAKE:	MODEL:	SHELL CASING "WINDCHESTER 45 AUTO"	
		MISC DESCRIPTION:	EAST ENTRANCE OFF SLAUSON-#3

ITEM #:	SUB ITEM #:	Status:	TEMP. STORAGE LOCATION / DATE & TIME:
0004			
CLASSIFICATION:	NCIC PROPERTY CODE:	NCIC PROPERTY DESCRIPTION:	SERIAL # / VIN:
Other MAKE:	MODEL:	SHELL CASING "WINDCHESTER 45 AUTO"	
		MISC DESCRIPTION:	EAST ENTRANCE OFF SLAUSON-#4

ITEM #:	SUB ITEM #:	Status:	TEMP. STORAGE LOCATION / DATE & TIME:
0005			
CLASSIFICATION:	NCIC PROPERTY CODE:	NCIC PROPERTY DESCRIPTION:	SERIAL # / VIN:
Other MAKE:	MODEL:	SHELL CASING "WINDCHESTER 45 AUTO"	
		MISC DESCRIPTION:	EAST SIDE UNDER [REDACTED] #5

ITEM #:	SUB ITEM #:	Status:	TEMP. STORAGE LOCATION / DATE & TIME:
0006			
CLASSIFICATION:	NCIC PROPERTY CODE:	NCIC PROPERTY DESCRIPTION:	SERIAL # / VIN:
Other MAKE:	MODEL:	SHELL CASING "WINDCHESTER 45 AUTO"	
		MISC DESCRIPTION:	REAR PASS'S SIDE, AT CORNER S/OF SUSP.'S VEH -#6

ITEM #:	SUB ITEM #:	Status:	TEMP. STORAGE LOCATION / DATE & TIME:
0007			
CLASSIFICATION:	NCIC PROPERTY CODE:	NCIC PROPERTY DESCRIPTION:	SERIAL # / VIN:
None:	MODEL:	SHELL CASING "WINDCHESTER 45 AUTO"	
		MISC DESCRIPTION:	REAR DR'S SIDE, N/W OF SUSP.'S VEH -#7

AGENCY: CULVER CITY POLICE DEPAR		ORI #: CA0191800		REPORT DATE/TIME: 10/12/2003 5:00:00PM		INCIDENT #: 03-006489		EVIDENCE #: 0015987					
OFFICER ID: 679		OFFICER NAME: MUSULIN, MARLEEN		OFFENSE DESCRIPTION: Other Assaults									
SUSPECT:						ASSOCIATED #:							
ACTIM:						ASSOCIATED #:							
RECOVERY ADDRESS:						APARTMENT:		CITY:		STATE:		ZIP:	
COMMENTS: EAST SIDE OF FRONT OF AM/PM - S/W CORNER OF SEP./SLAUSON													
OWNER NAME (Name: First, Middle, Last, Suffix):													
OWNER ADDRESS (Address, Apartment, City, State, Zip, Phone):													
OTHER OWNER NAME (Name: First, Middle, Last, Suffix):													
OTHER OWNER ADDRESS (Address, Apartment, City, State, Zip, Phone):													
ITEM #: 0016		SUB ITEM #:		Status:		TEMP. STORAGE LOCATION / DATE & TIME:							
CLASSIFICATION: Other MAKE:		NCIC PROPERTY CODE:		NCIC PROPERTY DESCRIPTION: FRAGMENT						SERIAL # / VIN:			
		MODEL:		MISC DESCRIPTION: SUSP'S VEH. FRT CENTER CONSOLE BY SHIFT-#27									
ITEM #: 0017		SUB ITEM #:		Status:		TEMP. STORAGE LOCATION / DATE & TIME:							
CLASSIFICATION: Other MAKE:		NCIC PROPERTY CODE:		NCIC PROPERTY DESCRIPTION: FRAGMENT						SERIAL # / VIN:			
		MODEL:		MISC DESCRIPTION: SUSP'S VEH. FRT CENTER CONSOLE BY SHIFT-#28									
ITEM #: 0018		SUB ITEM #:		Status:		TEMP. STORAGE LOCATION / DATE & TIME:							
CLASSIFICATION: Other MAKE:		NCIC PROPERTY CODE:		NCIC PROPERTY DESCRIPTION: FRAGMENT						SERIAL # / VIN:			
		MODEL:		MISC DESCRIPTION: EXT OF SUSP'S VEH. DR'S SIDE REAR DR-#30									
ITEM #: 0019		SUB ITEM #:		Status:		TEMP. STORAGE LOCATION / DATE & TIME:							
CLASSIFICATION: Other MAKE:		NCIC PROPERTY CODE:		NCIC PROPERTY DESCRIPTION: CK BOOK\$45.00,JC PEN CC & RECEIPT, CDL FOOD STAMP						SERIAL # / VIN:			
		MODEL:		MISC DESCRIPTION: BOX INT. FRT PASS'S SEAT SUSP.'S VEH-#31									
ITEM #: 0020		SUB ITEM #:		Status:		TEMP. STORAGE LOCATION / DATE & TIME:							
CLASSIFICATION: Other MAKE:		NCIC PROPERTY CODE:		NCIC PROPERTY DESCRIPTION: SAMPLE OF MATERIAL FRT DR'S SIDE PUSH BAR						SERIAL # / VIN:			
		MODEL:		MISC DESCRIPTION: UNIT 1732 DAMAGED AREA OF PUSH BAR DR'S SIDE-#32									
ITEM #: 0021		SUB ITEM #:		Status:		TEMP. STORAGE LOCATION / DATE & TIME:							
CLASSIFICATION: Other MAKE:		NCIC PROPERTY CODE:		NCIC PROPERTY DESCRIPTION: SAMPLE WHI MARKINGS FRT BUMPER DR'S SIDE						SERIAL # / VIN:			
		MODEL:		MISC DESCRIPTION: PD UNIT 1732 DAMAGED AREA BUMPER DR'S SIDE -#33									
ITEM #: 0022		SUB ITEM #:		Status:		TEMP. STORAGE LOCATION / DATE & TIME:							
CLASSIFICATION: Other MAKE:		NCIC PROPERTY CODE:		NCIC PROPERTY DESCRIPTION: SAMPLE						SERIAL # / VIN:			
		MODEL:		MISC DESCRIPTION: DAMAGE REAR CENT SUSP'S VEH BUMPER-#34									
ITEM #: 0023		SUB ITEM #:		Status:		TEMP. STORAGE LOCATION / DATE & TIME:							
CLASSIFICATION: Other MAKE:		NCIC PROPERTY CODE:		NCIC PROPERTY DESCRIPTION: SAMPLE						SERIAL # / VIN:			
		MODEL:		MISC DESCRIPTION: DAMAGE REAR SUSP'S VEH BUMPER PASS'S SIDE-#35(1)									

AGENCY: CULVER CITY POLICE DEPAR		ORI #: CA0191800	REPORT DATE/TIME: 10/12/2003 5:00:00PM	INCIDENT #: 03-006489	EVIDENCE #: 0015987
OFFICER ID: 679		OFFICER NAME: MUSULIN, MARLEEN	OFFENSE DESCRIPTION: Other Assaults		
SUSPECT:			ASSOCIATED #:		
VICTIM:			ASSOCIATED #:		
RECOVERY ADDRESS:		APARTMENT:	CITY:	STATE:	ZIP:
COMMENTS: EAST SIDE OF FRONT OF AM/PM - S/W CORNER OF SEP./SLAUSON					
OWNER NAME (Name: First, Middle, Last, Suffix):					
OWNER ADDRESS (Address, Apartment, City, State, Zip, Phone):					
OTHER OWNER NAME (Name: First, Middle, Last, Suffix):					
OTHER OWNER ADDRESS (Address, Apartment, City, State, Zip, Phone):					
ITEM #: 0008	SUB ITEM #:	Status:	TEMP. STORAGE LOCATION / DATE & TIME:		
CLASSIFICATION: Other MAKE:	NCIC PROPERTY CODE:	NCIC PROPERTY DESCRIPTION: SHELL CASING "WINDCHESTER 45 AUTO"	SERIAL # / VIN:		
	MODEL:	MISC DESCRIPTION: DR'S SIDE REAR DR OF SUSP.'S VEH -#8			
ITEM #: 0009	SUB ITEM #:	Status:	TEMP. STORAGE LOCATION / DATE & TIME:		
CLASSIFICATION: Other MAKE:	NCIC PROPERTY CODE:	NCIC PROPERTY DESCRIPTION: SHELL CASING "WINDCHESTER 45 AUTO"	SERIAL # / VIN:		
	MODEL:	MISC DESCRIPTION: DR'S SIDE REAR DR OF SUSP.'S VEH -#9			
ITEM #: 0010	SUB ITEM #:	Status:	TEMP. STORAGE LOCATION / DATE & TIME:		
CLASSIFICATION: Other MAKE:	NCIC PROPERTY CODE:	NCIC PROPERTY DESCRIPTION: SHELL CASING "WINDCHESTER 45 AUTO"	SERIAL # / VIN:		
	MODEL:	MISC DESCRIPTION: REAR DR'S DR OF SUSP.'S VEH -#10			
ITEM #: 0011	SUB ITEM #:	Status:	TEMP. STORAGE LOCATION / DATE & TIME:		
CLASSIFICATION: Other MAKE:	NCIC PROPERTY CODE:	NCIC PROPERTY DESCRIPTION: SHELL CASING "WINDCHESTER 45 AUTO"	SERIAL # / VIN:		
	MODEL:	MISC DESCRIPTION: UNDER PD UNIT #1732 - #11			
ITEM #: 0012	SUB ITEM #:	Status:	TEMP. STORAGE LOCATION / DATE & TIME:		
CLASSIFICATION: Other MAKE:	NCIC PROPERTY CODE:	NCIC PROPERTY DESCRIPTION: SHELL CASING "WINDCHESTER 45 AUTO"	SERIAL # / VIN:		
	MODEL:	MISC DESCRIPTION: W/M FRAGMENT S/ OF ITEM #6 - #12			
ITEM #: 0013	SUB ITEM #:	Status:	TEMP. STORAGE LOCATION / DATE & TIME:		
CLASSIFICATION: Other MAKE:	NCIC PROPERTY CODE:	NCIC PROPERTY DESCRIPTION: #13 NOT USED ON THIS PROP REPORT	SERIAL # / VIN:		
	MODEL:	MISC DESCRIPTION: #13 AT SCENE PHOTO OF DAMAGE TO SUSP'S VEHICLE			
ITEM #: 0014	SUB ITEM #:	Status:	TEMP. STORAGE LOCATION / DATE & TIME:		
CLASSIFICATION: Other MAKE:	NCIC PROPERTY CODE:	NCIC PROPERTY DESCRIPTION: FRAGMENT	SERIAL # / VIN:		
	MODEL:	MISC DESCRIPTION: INTERIOR REAR PASS'S FLOOR OF SUSP'S VEHICLE- #18			
ITEM #: 0015	SUB ITEM #:	Status:	TEMP. STORAGE LOCATION / DATE & TIME:		
CLASSIFICATION: Other MAKE:	NCIC PROPERTY CODE:	NCIC PROPERTY DESCRIPTION: FRAGMENT	SERIAL # / VIN:		
	MODEL:	MISC DESCRIPTION: SUSP'S VEH. REAR PASS'S DR. FRAME BY SEAT-#22			

AGENCY: CULVER CITY POLICE DEPAR		ORI #: CA0191800	REPORT DATE/TIME: 10/12/2003 5:00:00PM	INCIDENT #: 03-006489	EVIDENCE #: 0015987
OFFICER ID: 679		OFFICER NAME: MUSULIN, MARLEEN	OFFENSE DESCRIPTION: Other Assaults		
SUSPECT:			ASSOCIATED #:		
WITNESS:			ASSOCIATED #:		
RECOVERY ADDRESS:		APARTMENT:	CITY:	STATE:	ZIP:
COMMENTS: EAST SIDE OF FRONT OF AM/PM - S/W CORNER OF SEP./SLAUSON					
OWNER NAME (Name: First, Middle, Last, Suffix):					
OWNER ADDRESS (Address, Apartment, City, State, Zip, Phone):					
OTHER OWNER NAME (Name: First, Middle, Last, Suffix):					
OTHER OWNER ADDRESS (Address, Apartment, City, State, Zip, Phone):					
ITEM #: 0024	SUB ITEM #:	Status:	TEMP. STORAGE LOCATION / DATE & TIME:		
CLASSIFICATION: Other	NCIC PROPERTY CODE:	NCIC PROPERTY DESCRIPTION: SAMPLE	SERIAL # / VIN:		
MAKE:	MODEL:	MISC DESCRIPTION: DAMAGE REAR SUSP'S VEH BUMPER PASS'S SIDE-#35(2)			
ITEM #: 0025	SUB ITEM #:	Status:	TEMP. STORAGE LOCATION / DATE & TIME:		
CLASSIFICATION: Other	NCIC PROPERTY CODE:	NCIC PROPERTY DESCRIPTION: SAMPLE	SERIAL # / VIN:		
MAKE:	MODEL:	MISC DESCRIPTION: DAMAGED AREA REAR PASS'S DR SUSP'S VEH-#37			

03-6489 SCENE MEASUREMENTS

EV#	DESCRIPTION	LOCATION	PT A	PT B
1	SHELL CASING	EAST SIDE WALK	8'2"	37'
2	SHELL CASING	EAST ENTRANCE SLAUSON	9'	29'3"
3	SHELL CASING	EAST ENTRANCE SLAUSON	7'9"	30'6"
4	SHELL CASING	EAST ENTRANCE SLAUSON	7'7"	31'10"
5	SHELL CASING	UNDER BLK VW	6'10"	42'6"
6	SHELL CASING	REAR PASS DR SUPS. VEH-EXT	21'5"	33'6"
7	SHELL CASING	REAR DR'S SIDE SUSP'S VEH-EXT	28'7"	44'8"
8	SHELL CASING	REAR DR'S SIDE SUSP'S VEH-EXT	20'10"	40'9"
9	SHELL CASING	REAR DR'S SIDE SUSP'S VEH-EXT	20'7"	41'6"
10	SHELL CASING	REAR DR'S SIDE SUSP'S VEH-EXT	18'9"	41'6"
11	SHELL CASING	UNDER PD UNIT 1732	33'6"	32'6"
12	FRAGMENT	SOUTH OF ITEM #6	22'9"	32'
13	PHOTO SUSP'S VEH DAM	EXT. FRT PASS'S DR	14'4"	35'1.5"
14	PHOTO SUSP'S VEH DAM	EXT. FRT PASS'S DR	13'5"	35'2.5"
15	PHOTO SUSP'S VEH DAM	FRT PASS'S DR BOTTOM WIND FRAME	14'3"	35'3"
16	PHOTO SUSP'S VEH DAM	S/V FRT WINDSHIELD PASS'S SIDE	10'10"	37'8"
17	PHOTO SUSP'S VEH DAM	S/V INT FRT PASS DR AT DR LOCK	14'2"	35'6"
18	FRAGMENT	S/V INT REAR PASS FLOOR	INTERIOR	INTERIOR
19	PHOTO SUSP'S VEH DAM	S/V FRT DR'S DR BY LOCK	15'7"	40'3"
20	PHOTO SUSP'S VEH DAM	S/V DR. SEAT HEAD REST FRT	INTERIOR	INTERIOR
21	PHOTO SUSP'S VEH DAM	S/V DR. SEAT HEAD REST REAR	INTERIOR	INTERIOR
22	FRAGMENT	S/V REAR PASS DR FRAME INT BY SEAT	INTERIOR	INTERIOR
23	PHOTO SUSP'S VEH DAM	S/V CENTER CONSOLE PASS'S SIDE	INTERIOR	INTERIOR
24	PHOTO SUSP'S VEH DAM	S/V CENTER CONSOLE FRT	INTERIOR	INTERIOR
25	PHOTO SUSP'S VEH DAM	S/V DASH PASS'S SIDE	INTERIOR	INTERIOR
26	PHOTO SUSP'S VEH DAM	S/V DASH PASS'S SIDE	INTERIOR	INTERIOR
27	FRAGMENT	S/V CENTER CONSOLE BY SHIFT	INTERIOR	INTERIOR
28	FRAGMENT	S/V CENTER CONSOLE BY SHIFT	INTERIOR	INTERIOR
29	PHOTO SUSP'S VEH DAM	S/V CENTER CONSOLE DR'S SIDE	INTERIOR	INTERIOR
30	FRAGMENT	S/V EXT DR'S SIDE REAR DR	18'1"	41'9"
31	CHECK BOOK WITH ITEMS	S/V INT FRT PASS SEAT IN BOX	INTERIOR	INTERIOR
32	SAMPLE	UNIT 1732 PUSH BAR DR SIDE		
33	SAMPLE	UNIT 1732 FRT BUMPER DR SIDE		
34	SAMPLE	S/V REAR CENTER BUMPER		
35	SAMPLE	S/V REAR BUMPER PASS'S SIDE (1)		
36	SAMPLE	S/V REAR BUMPER PASS'S SIDE (1)		
37	SAMPLE	S/V REAR PASS DR		

M.MUSULIN#679
 CCPD FORENSIC UNIT
 10-12-2003
 03-6489

03-6489 SCENE MEASUREMENTS

NOTE:

		PT A	PT B	
PD UNIT	FRT PASS'S CORNER	30'2"	33'10"	17'10" LONG 6' 2" WIDE
PD UNIT	REAR PASS'S CORNER	44'2"	30'5"	
S/V	REAR PASS'S CORNER	22'2"	35'3"	17' LONG 6'2" WIDE
S/V	FRT PASS'S CORNER	6'10"	38'10"	
BLK VW	POINT OF IMPACT	7'7"	40'3"	14' LONG 4' 7" WIDE
BLK VW	FRT PASS'S CORNER	17'	53'7"	

M.MUSULIN#679
CCPD FORENSIC UNIT
10-12-2003
03-6489

CULVER CITY POLICE DEPARTMENT

Evidence Report

AGENCY: CULVER CITY POLICE DEPARTMENT		ORI #: CA0191800	REPORT DATE/TIME: 10/15/2003 11:04:01AM	INCIDENT #: 03-006489	EVIDENCE #: 0016007
OFFICER ID: 101		OFFICER NAME: BOB/HOM ROB/HOM	OFFENSE DESCRIPTION: Other Assaults		
SUSPECT: [REDACTED]				ASSOCIATED #: 1629/03--Register Number	
VICTIM:				ASSOCIATED #:	
RECOVERY ADDRESS:		APARTMENT:	CITY: CULVER CITY	STATE: CA	ZIP: 90232-
COMMENTS: ITEMS FROM SUSPECT VEHICLE					
OWNER NAME (Name: First, Middle, Last, Suffix):					
OWNER ADDRESS (Address, Apartment, City, State, Zip, Phone):					
OTHER OWNER NAME (Name: First, Middle, Last, Suffix):					
OTHER OWNER ADDRESS (Address, Apartment, City, State, Zip, Phone):					
ITEM #: 0001	SUB ITEM #:	Status: Evidence	TEMP. STORAGE LOCATION / DATE & TIME:		
CLASSIFICATION: General	NCIC PROPERTY CODE:	NCIC PROPERTY DESCRIPTION: GATORADE BOTTLE W/SEVERAL USED SYRINGES	SERIAL # / VIN:		
MAKE:	MODEL:	MISC DESCRIPTION: FOUND IN TRUNK			
ITEM #: 0002	SUB ITEM #:	Status: Evidence	TEMP. STORAGE LOCATION / DATE & TIME:		
CLASSIFICATION: General	NCIC PROPERTY CODE:	NCIC PROPERTY DESCRIPTION: WHT BAG W/BOX OF SYRINGES	SERIAL # / VIN:		
MAKE:	MODEL:	MISC DESCRIPTION: FOUND IN TRUNK			
ITEM #: 0003	SUB ITEM #:	Status: Evidence	TEMP. STORAGE LOCATION / DATE & TIME:		
CLASSIFICATION: Documents	NCIC PROPERTY CODE:	NCIC PROPERTY DESCRIPTION: DISABILITY RECEIPT DATE 92303	SERIAL # / VIN:		
MAKE:	MODEL:	MISC DESCRIPTION: FOUND IN TRUNK			
ITEM #: 0004	SUB ITEM #:	Status: Evidence	TEMP. STORAGE LOCATION / DATE & TIME:		
CLASSIFICATION: Documents	NCIC PROPERTY CODE:	NCIC PROPERTY DESCRIPTION: DISABILITY RECEIPT DATE 100703	SERIAL # / VIN:		
MAKE:	MODEL:	MISC DESCRIPTION: FOUND ON REAR PASSENGER SEAT(SUSPECT'S NAME)			
ITEM #: 0005	SUB ITEM #:	Status: Evidence	TEMP. STORAGE LOCATION / DATE & TIME:		
CLASSIFICATION: General	NCIC PROPERTY CODE:	NCIC PROPERTY DESCRIPTION: BRIEF CASE	SERIAL # / VIN:		
MAKE:	MODEL:	MISC DESCRIPTION: FOUND ON REAR PASSENGER SEAT(SUSPECT'S N/ON PROP)			
ITEM #: 0006	SUB ITEM #:	Status: Evidence	TEMP. STORAGE LOCATION / DATE & TIME:		
CLASSIFICATION: General	NCIC PROPERTY CODE:	NCIC PROPERTY DESCRIPTION: BEST WESTERN RECEIPT	SERIAL # / VIN:		
MAKE:	MODEL:	MISC DESCRIPTION: FOUND IN BRIEF CASE			
ITEM #: 0007	SUB ITEM #:	Status: Evidence	TEMP. STORAGE LOCATION / DATE & TIME:		
CLASSIFICATION: General	NCIC PROPERTY CODE:	NCIC PROPERTY DESCRIPTION: BLUE PILL BOTTLE W/MISC PILLS	SERIAL # / VIN:		
MAKE:	MODEL:	MISC DESCRIPTION: FOUND ON REAR FLOORBOARD			

AGENCY: CULVER CITY POLICE DEPAR		ORI #: CA0191800	REPORT DATE/TIME: 10/15/2003 11:04:01AM	INCIDENT #: 03-006489	EVIDENCE #: 0016007
OFFICER ID: 001		OFFICER NAME: ROB/HOM, ROB/HOM	OFFENSE DESCRIPTION: Other Assaults		
SUSPECT: [REDACTED]			ASSOCIATED #: 1629/03--Register Number		
VIOLATION: [REDACTED]			ASSOCIATED #:		
RECOVERY ADDRESS:		APARTMENT:	CITY: CULVER CITY	STATE: CA	ZIP: 90232-
COMMENTS: ITEMS FROM SUSPECT VEHICLE					
OWNER NAME (Name: First, Middle, Last, Suffix):					
OWNER ADDRESS (Address, Apartment, City, State, Zip, Phone):					
OTHER OWNER NAME (Name: First, Middle, Last, Suffix):					
OTHER OWNER ADDRESS (Address, Apartment, City, State, Zip, Phone):					
ITEM #: 0008	SUB ITEM #:	Status: Evidence	TEMP. STORAGE LOCATION / DATE & TIME:		
CLASSIFICATION: Documents	NCIC PROPERTY CODE:	NCIC PROPERTY DESCRIPTION: VERIZON WIRELESS RECEIPT	SERIAL # / VIN:		
MAKE:	MODEL:	MISC DESCRIPTION: FOUND ON REAR FLOORBOARD			
ITEM #: 0009	SUB ITEM #:	Status: Evidence	TEMP. STORAGE LOCATION / DATE & TIME:		
CLASSIFICATION: Other	NCIC PROPERTY CODE:	NCIC PROPERTY DESCRIPTION: VICODIN BOTTLE W/PILLS	SERIAL # / VIN:		
MAKE:	MODEL:	MISC DESCRIPTION: FOUND ON REAR FLOORBOARD			
ITEM #: 0010	SUB ITEM #:	Status: Evidence	TEMP. STORAGE LOCATION / DATE & TIME:		
CLASSIFICATION: Other	NCIC PROPERTY CODE:	NCIC PROPERTY DESCRIPTION: BROWN TAR SUBSTANCE (HEROIN)	SERIAL # / VIN:		
MAKE:	MODEL:	MISC DESCRIPTION: FOUND IN VICODIN BOTTLE			
ITEM #: 0011	SUB ITEM #:	Status: Evidence	TEMP. STORAGE LOCATION / DATE & TIME:		
CLASSIFICATION: Other	NCIC PROPERTY CODE:	NCIC PROPERTY DESCRIPTION: PLASTIC BAG (METHAMPHETAMINE)	SERIAL # / VIN:		
MAKE:	MODEL:	MISC DESCRIPTION: FOUND IN VICODIN BOTTLE			
ITEM #: 0012	SUB ITEM #:	Status: Evidence	TEMP. STORAGE LOCATION / DATE & TIME:		
CLASSIFICATION: Other	NCIC PROPERTY CODE:	NCIC PROPERTY DESCRIPTION: PILL BOTTLE NAME OF [REDACTED]	SERIAL # / VIN:		
MAKE:	MODEL:	MISC DESCRIPTION: VARIOUS PILLS FOUND IN DRIVER'S DOOR			
ITEM #: 0013	SUB ITEM #:	Status: Evidence	TEMP. STORAGE LOCATION / DATE & TIME:		
CLASSIFICATION: General	NCIC PROPERTY CODE:	NCIC PROPERTY DESCRIPTION: SAMSUNG PALM PILOT	SERIAL # / VIN: [REDACTED]		
MAKE: SAMSUNG	MODEL: SPH-I700	MISC DESCRIPTION: FOUND ON DRIVER'S SEAT			
ITEM #: 0014	SUB ITEM #:	Status: Evidence	TEMP. STORAGE LOCATION / DATE & TIME:		
CLASSIFICATION: Jewelry	NCIC PROPERTY CODE:	NCIC PROPERTY DESCRIPTION: CITIZEN WATCH CASE W/WATCH AND SLUG	SERIAL # / VIN:		
MAKE:	MODEL:	MISC DESCRIPTION: FOUD IN CENTER CONSOLE			
ITEM #: 0015	SUB ITEM #:	Status: Evidence	TEMP. STORAGE LOCATION / DATE & TIME:		
CLASSIFICATION: General	NCIC PROPERTY CODE:	NCIC PROPERTY DESCRIPTION: NEXTEL CELL PHONE W/CAR CHARGER	SERIAL # / VIN: [REDACTED]		
MAKE: MOTOROLA	MODEL:	MISC DESCRIPTION: FRONT PASSENGER'S SEAT			

AGENCY: CULVER CITY POLICE DEPAR		ORI #: CA0191800	REPORT DATE/TIME: 10/15/2003 11:04:01A	INCIDENT #: 03-006489	EVIDENCE #: 0016007
OFFICER ID: 001		OFFICER NAME: ROB/HOM, ROB/HOM	OFFENSE DESCRIPTION: Other Assaults		
SUSPECT: [REDACTED]			ASSOCIATED #: 1629/03--Register Number		
VICTIM: [REDACTED]			ASSOCIATED #:		
PROPERTY ADDRESS:		APARTMENT:	CITY: CULVER CITY	STATE: CA	ZIP: 90232-
COMMENTS: ITEMS FROM SUSPECT VEHICLE					

OWNER NAME (Name: First, Middle, Last, Suffix):					
OWNER ADDRESS (Address, Apartment, City, State, Zip, Phone):					
OTHER OWNER NAME (Name: First, Middle, Last, Suffix):					
OTHER OWNER ADDRESS (Address, Apartment, City, State, Zip, Phone):					

ITEM #: 0016	SUB ITEM #:	Status: Evidence	TEMP. STORAGE LOCATION / DATE & TIME:		
CLASSIFICATION: General MAKE: MOTOROLA	NCIC PROPERTY CODE:	NCIC PROPERTY DESCRIPTION: T MOBILE CELL PHONE	SERIAL # / VIN: [REDACTED]		
	MODEL:	MISC DESCRIPTION: FRONT PASSENGER'S SEAT			

ITEM #: 0017	SUB ITEM #:	Status: Evidence	TEMP. STORAGE LOCATION / DATE & TIME:		
CLASSIFICATION: General MAKE: VERIZON	NCIC PROPERTY CODE:	NCIC PROPERTY DESCRIPTION: VERIZON PHONE	SERIAL # / VIN: [REDACTED]		
	MODEL:	MISC DESCRIPTION: FRONT PASSENGER'S SEAT			

ITEM #: 0018	SUB ITEM #:	Status: Evidence	TEMP. STORAGE LOCATION / DATE & TIME:		
CLASSIFICATION: General MAKE: VERIZON	NCIC PROPERTY CODE:	NCIC PROPERTY DESCRIPTION: MANILLA ENVELOPE W/MISC. PAPERS	SERIAL # / VIN: [REDACTED]		
	MODEL:	MISC DESCRIPTION: FRONT PASSENGER'S FLOORBOARD			

ITEM #: 0019	SUB ITEM #:	Status: Evidence	TEMP. STORAGE LOCATION / DATE & TIME:		
CLASSIFICATION: General MAKE: VERIZON	NCIC PROPERTY CODE:	NCIC PROPERTY DESCRIPTION: CDL [REDACTED] NAME OF [REDACTED]	SERIAL # / VIN: [REDACTED]		
	MODEL:	MISC DESCRIPTION: FRONT PASSENGER'S FLOORBOARD			

ITEM #: 0020	SUB ITEM #:	Status: Evidence	TEMP. STORAGE LOCATION / DATE & TIME:		
CLASSIFICATION: General MAKE: DELL	NCIC PROPERTY CODE:	NCIC PROPERTY DESCRIPTION: DELL LAP TOP W/CASE	SERIAL # / VIN: UNK SERIAL		
	MODEL:	MISC DESCRIPTION: FRONT PASSENGER'S FLOORBOARD			

ITEM #: 0021	SUB ITEM #:	Status: Evidence	TEMP. STORAGE LOCATION / DATE & TIME:		
CLASSIFICATION: General MAKE: GATEWAY	NCIC PROPERTY CODE:	NCIC PROPERTY DESCRIPTION: GATEWAY LAP TOP	SERIAL # / VIN: [REDACTED]		
	MODEL:	MISC DESCRIPTION: REAR PASSENGER'S FLOORBOARD			

ITEM #: 0022	SUB ITEM #:	Status: Evidence	TEMP. STORAGE LOCATION / DATE & TIME:		
CLASSIFICATION: General MAKE: GATEWAY	NCIC PROPERTY CODE:	NCIC PROPERTY DESCRIPTION: BLK MEMO BOOK W/RENTAL APPLICATION VARIOUS SSI	SERIAL # / VIN: [REDACTED]		
	MODEL:	MISC DESCRIPTION: FRONT PASSENGER'S FLOORBOARD			

ITEM #: 0023	SUB ITEM #:	Status: Evidence	TEMP. STORAGE LOCATION / DATE & TIME:		
CLASSIFICATION: General MAKE: GATEWAY	NCIC PROPERTY CODE:	NCIC PROPERTY DESCRIPTION: SHELL GAS RECEIPT W/SUSPECT'S NAME	SERIAL # / VIN: [REDACTED]		
	MODEL:	MISC DESCRIPTION: FRONT PASSENGER'S FLOORBOARD			

AGENCY:	ORI #:	REPORT DATE/TIME:	INCIDENT #:	EVIDENCE #:
CULVER CITY POLICE DEPAR	CA0191800	10/15/2003 11:04:01AI	03-006489	0016007
OFFICER ID:	OFFICER NAME:	OFFENSE DESCRIPTION:		
001	DOB/HOM DOB/HOM	Other Assaults		
SUSPECT:			ASSOCIATED #:	1629/03--Register Number
ICTIM:			ASSOCIATED #:	
PROPERTY ADDRESS:	APARTMENT:	CITY:	STATE:	ZIP:
		CULVER CITY	CA	90232-
COMMENTS:	ITEMS FROM SUSPECT VEHICLE			
OWNER NAME (Name: First, Middle, Last, Suffix):				
OWNER ADDRESS (Address, Apartment, City, State, Zip, Phone):				
OTHER OWNER NAME (Name: First, Middle, Last, Suffix):				
OTHER OWNER ADDRESS (Address, Apartment, City, State, Zip, Phone):				
ITEM #:	SUB ITEM #:	Status: Safekeeping	TEMP. STORAGE LOCATION / DATE & TIME:	
0024				
CLASSIFICATION:	NCIC PROPERTY CODE:	NCIC PROPERTY DESCRIPTION:	SERIAL # / VIN:	
General		MISC. CLOTHING AND PERSONAL BELONGINGS		
MAKE:	MODEL:	MISC DESCRIPTION:		
3ATEWAY		IN VEHICLE		

CULVER CITY POLICE DEPARTMENT

Evidence Report

AGENCY: CULVER CITY POLICE DEPARTMENT	ORI #: CA0191800	REPORT DATE/TIME: 10/11/2003 5:45:00PM	INCIDENT #: 03-006489	EVIDENCE #: 0015994
OFFICER ID: 301	OFFICER NAME: ROB/HOM, ROB/HOM	OFFENSE DESCRIPTION: Other Assaults		
SUSPECT:			ASSOCIATED #: 1629/03--Register Number	
VICTIM:			ASSOCIATED #:	
RECOVERY ADDRESS: 4040 DUQUESNE AVE		APARTMENT:	CITY: CC	STATE: CA
ZIP:				
COMMENTS: PHOTOGRAPHS OF PALACIO'S INJURIES				
OWNER NAME (Name: First, Middle, Last, Suffix):				
OWNER ADDRESS (Address, Apartment, City, State, Zip, Phone):				
OTHER OWNER NAME (Name: First, Middle, Last, Suffix):				
OTHER OWNER ADDRESS (Address, Apartment, City, State, Zip, Phone):				
ITEM #: 0001	SUB ITEM #:	Status: Evidence		TEMP. STORAGE LOCATION / DATE & TIME:
CLASSIFICATION: General	NCIC PROPERTY CODE:	NCIC PROPERTY DESCRIPTION: DISC OF PHOTOGRAPHS		SERIAL # / VIN:
MAKE:	MODEL:	MISC DESCRIPTION: DISC OF PHOTOGRAPHS		



CULVER CITY POLICE DEPARTMENT

FORENSIC SERVICES REQUEST & REPORT



☐ RUSH Court Date: _____

DR# 03-6489	CRIME PC245	DATE OF INCIDENT 10-11-03	TODAY'S DATE 10-13-03
VICTIM NAME		VICTIM WORK PHONE	VICTIM HOME PHONE
SUSPECT NAME		BOOKING #	CII #
SUSPECT(S) NAME		BOOKING #	CII #
REQUESTING OFFICER R. Vichery		EXTENSION X6310	
WHERE I.D. SERVICES ARE TO BE PERFORMED			
NAME		ADDRESS CCPD South Lot	TELEPHONE
VEHICLE YEAR	MAKE	MODEL	COLOR
LICENSE #			LOCATION OF VEHICLE ID GARAGE
SERVICE(S) REQUESTED			
<input type="checkbox"/> PROCESS evidence for fingerprints (describe item(s) and location below)			
<input type="checkbox"/> FIELD fingerprint services (list special instructions below)			
<input type="checkbox"/> FINGERPRINT COMPARISON: CII #			
<input type="checkbox"/> CAL-ID submission requested			
<input checked="" type="checkbox"/> PHOTOGRAPH ITEM of evidence (list item(s) below)			
<input type="checkbox"/> PHOTOGRAPH LOCATION of incident			
<input type="checkbox"/> Forward _____ copies of CASE PHOTOGRAPHS			
<input type="checkbox"/> Forward _____ copies of BOOKING PHOTO: <input type="checkbox"/> Front View <input type="checkbox"/> Side View <input type="checkbox"/> Both <input type="checkbox"/> Add six pack			
<input type="checkbox"/> PROPERTY DISPOSITION: _____			
CLARIFYING INFORMATION/OTHER			
PHOTOGRAPH (Document) Bullet DAMAGE TO VEHICLE			
RESULTS			
LATENT PRINTS		PHOTOGRAPHS	
<input type="checkbox"/> LATENT PRINTS OBTAINED		<input checked="" type="checkbox"/> PHOTOS TAKEN 35 mm <input type="checkbox"/> DIGITAL	
<input type="checkbox"/> Comparable <input type="checkbox"/> Not comparable		<input type="checkbox"/> NO PHOTOS TAKEN	
<input type="checkbox"/> CAL-ID quality <input type="checkbox"/> Not of CAL-ID quality		FINDINGS DOCUMENTED	
<input type="checkbox"/> NO LATENT PRINTS OBTAINED		<input type="checkbox"/> SEE RMS NARRATIVE	
<input type="checkbox"/> CAL-ID SENT		OTHER	
<input type="checkbox"/> COMPARISON COMPLETED		<input type="checkbox"/>	
<input type="checkbox"/> Positive <input type="checkbox"/> Negative			
COMMENTS			
See Report to follow 4 Additional Bullet Fragments recovered			
FORENSIC SPECIALIST [Signature]		DATE COMPLETED 10-13-03	



CULVER CITY POLICE DEPARTMENT



FORENSIC SERVICES REQUEST & REPORT

☐ RUSH Court Date: _____

DR# 03-6489	CRIME PC 243	DATE OF INCIDENT 10-11-03	TODAY'S DATE 10-13-03
-----------------------	------------------------	-------------------------------------	---------------------------------

VICTIM NAME Kyle Hovca	VICTIM WORK PHONE	VICTIM HOME PHONE
----------------------------------	-------------------	-------------------

SUSPECT NAME	BOOKING #	CII #
--------------	-----------	-------

SUSPECT(S) NAME [REDACTED]	BOOKING #	CII #
-------------------------------	-----------	-------

SUSPECT(S) NAME [REDACTED]	BOOKING #	CII #
-------------------------------	-----------	-------

REQUESTING OFFICER Det Vickery	EXTENSION		
--	-----------	--	--

WHERE I.D. SERVICES ARE TO BE PERFORMED

NAME CCPD	ADDRESS	TELEPHONE
---------------------	---------	-----------

VEHICLE YEAR	MAKE	MODEL	COLOR	LICENSE #	LOCATION OF VEHICLE
--------------	------	-------	-------	-----------	---------------------

SERVICE(S) REQUESTED

- ☐ PROCESS evidence for fingerprints (describe item(s) and location below)
- ☐ FIELD fingerprint services (list special instructions below)
- ☐ FINGERPRINT COMPARISON: CII #
- ☐ CAL-ID submission requested **2 HRS**
- ☐ PHOTOGRAPH ITEM of evidence (list item(s) below)
- ☐ PHOTOGRAPH LOCATION of incident
- ☐ Forward _____ copies of CASE PHOTOGRAPHS
- ☐ Forward _____ copies of BOOKING PHOTO: ☐ Front View ☐ Side View ☐ Both ☐ Add six pack
- ☐ PROPERTY DISPOSITION: _____

CLARIFYING INFORMATION/OTHER 4 DR	[REDACTED]
---	------------

PHOTOS OF SUSP VEH & RETRIEVE EVIDENCE

RESULTS

LATENT PRINTS <input type="checkbox"/> LATENT PRINTS OBTAINED <input type="checkbox"/> Comparable <input type="checkbox"/> Not comparable <input type="checkbox"/> CAL-ID quality <input type="checkbox"/> Not of CAL-ID quality <input type="checkbox"/> NO LATENT PRINTS OBTAINED <input type="checkbox"/> CAL-ID SENT <input type="checkbox"/> COMPARISON COMPLETED <input type="checkbox"/> Positive <input type="checkbox"/> Negative	PHOTOGRAPHS <input type="checkbox"/> PHOTOS TAKEN ___ 35 mm ___ DIGITAL <input type="checkbox"/> NO PHOTOS TAKEN FINDINGS DOCUMENTED <input type="checkbox"/> SEE RMS NARRATIVE OTHER <input type="checkbox"/>
---	--

COMMENTS

FORENSIC SPECIALIST W. Allen	DATE COMPLETED 10-13-03
--	-----------------------------------



CULVER CITY POLICE DEPARTMENT



FORENSIC SERVICES REQUEST & REPORT

☐ RUSH Court Date: _____

DR# 03-689	CRIME PC 243	DATE OF INCIDENT 10-11-03	TODAY'S DATE 10-14-03		
VICTIM NAME Kyle Houck		VICTIM WORK PHONE	VICTIM HOME PHONE		
SUSPECT NAME		BOOKING #	CII #		
SUSPECT(S) NAME [REDACTED]		BOOKING #	CII #		
SUSPECT(S) NAME [REDACTED]		BOOKING #	CII #		
REQUESTING OFFICER DET VICKERY		EXTENSION			
WHERE I.D. SERVICES ARE TO BE PERFORMED					
NAME CCPD		ADDRESS	TELEPHONE		
VEHICLE YEAR	MAKE	MODEL	COLOR	LICENSE #	LOCATION OF VEHICLE
SERVICE(S) REQUESTED					
<input type="checkbox"/> PROCESS evidence for fingerprints (describe item(s) and location below)					
<input type="checkbox"/> FIELD fingerprint services (list special instructions below)					
<input type="checkbox"/> FINGERPRINT COMPARISON: CII #					
<input type="checkbox"/> CAL-ID submission requested					
<input type="checkbox"/> PHOTOGRAPH ITEM of evidence (list item(s) below)					
<input type="checkbox"/> PHOTOGRAPH LOCATION of incident					
<input type="checkbox"/> Forward _____ copies of CASE PHOTOGRAPHS					
<input type="checkbox"/> Forward _____ copies of BOOKING PHOTO: <input type="checkbox"/> Front View <input type="checkbox"/> Side View <input type="checkbox"/> Both <input type="checkbox"/> Add six pack					
<input type="checkbox"/> PROPERTY DISPOSITION: _____					
CLARIFYING INFORMATION/OTHER 4-32 [REDACTED] PHOTO'S RETRIEVE EVIDENCE FROM SUSPECT VEHICLE					
RESULTS					
LATENT PRINTS			PHOTOGRAPHS		
<input type="checkbox"/> LATENT PRINTS OBTAINED			<input type="checkbox"/> PHOTOS TAKEN _____ 35 mm _____ DIGITAL		
<input type="checkbox"/> Comparable <input type="checkbox"/> Not comparable			<input type="checkbox"/> NO PHOTOS TAKEN		
<input type="checkbox"/> CAL-ID quality <input type="checkbox"/> Not of CAL-ID quality			FINDINGS DOCUMENTED		
<input type="checkbox"/> NO LATENT PRINTS OBTAINED			<input type="checkbox"/> SEE RMS NARRATIVE		
<input type="checkbox"/> CAL-ID SENT			OTHER		
<input type="checkbox"/> COMPARISON COMPLETED			<input type="checkbox"/>		
<input type="checkbox"/> Positive <input type="checkbox"/> Negative					
COMMENTS					
FORENSIC SPECIALIST W. J. [Signature]			DATE COMPLETED 10-14-03		

CAD Operations Report

CULVER CITY POLICE DEPARTMENT

Call Number 03101100090

Printed 10/14/2003 09:32 AM

Call Detail Information

Call Number	03101100090	Class	M	Taker	dis	Pos	5	Call Owner		Status	C	Date - Time Received	Sat 10/11/2003 17:32:34	Inj	0
Complaint	TRAFFIC STOP	Ten Code		Priority	4	ESN		Disp Zone	4-3-3	IRA		How Received	330A	Radio	
Incident Location	6300 SLAUSON AV	Apart/Suite		Floor/Bldg		Incident City	CC								
Caller Name		Fire Run Zone	3-3	Fire Grade		EMS Run Zone	3-3	Telephone		Tower ID		Jurisdiction	CCPD		
Tract	330	Weapons													
<input type="checkbox"/> Images	<input type="checkbox"/> BOLO	<input type="checkbox"/> Warrant	<input type="checkbox"/> Medical	<input type="checkbox"/> Hazard	<input type="checkbox"/> Fire Plan	<input checked="" type="checkbox"/> Previous	<input type="checkbox"/> Subject Req								

Alt Time	Call Rec'd	Xmit	Dispatch	Enroute	OnScene	Departed	Arrived	Comp	Alarm Code	Unit
17:32:34	17:32:34		17:32:34	17:32:34	17:32:34	6:19:40PM	18:26:31	02:49:02		1A63

Narrative...

[10/12/2003 02:44:28 : jcanchola]
1L74 ADVISING SCENE HAS BEEN BROKEN DOWN

[10/12/2003 02:41:15 : jcanchola]
1L74 ENR ETA 10-15

[10/12/2003 02:41:05 : jcanchola]
BRIAN RECONTACTED AND ADVISED HE WILL PICKUP THE VEH TONITE//STANDING BY AT 5650 WINDSOR WY #206 (310)645-5608

[10/12/2003 02:33:16 : jcanchola]
1A71 ENR TO STATION

[10/12/2003 02:32:38 : jcanchola]
1L74 REQ FD FOR CLEAN UP

[10/12/2003 02:28:25 : jbarfield]
71 RESPONDING TO PICK UP PD VEHICLE

[10/12/2003 02:27:51 : jbarfield]
PER 74 [REDACTED] ON SCENE APPROX 15 AGO VEHICLE BEING TRANSPORTED TO CCPD

[10/12/2003 02:18:20 : jcanchola]
1L74 REQ 10-21 [REDACTED] PICKUP VEH AT SEPU//SLAUSON

[10/12/2003 02:05:50 : jcanchola]
1L74 REQ [REDACTED] TO SEPU//SLAUS

[10/12/2003 00:15:31 : jcanchola]
OFC LAI CLEAR FROM AM PM ENR TO STA

[10/11/2003 23:57:12 : dispatcher]

CULVER CITY POLICE DEPARTMENT

Call Number 03101100090

Printed 10/14/2003 09:32 AM

OFC LAI 10-97 AM PM

[10/11/2003 18:19:33 : dispatcher]

Unit : K94

TRANSPORTING 1 TO STATION

[10/11/2003 18:07:36 : dispatcher]

K94 ON SCENE

[10/11/2003 18:01:45 : dispatcher]

Unit : 6L40

CODE 4 AT THE SCENE

[10/11/2003 18:01:33 : dispatcher]

Unit : K94

WILL BE MEETING 6L40 AT LOC

[10/11/2003 17:51:31 : dispatcher]

5L40 ENR TO UCLA W CCFD

[10/11/2003 17:50:35 : dispatcher]

R1C TRANSPORTING SUBJ TO UCLA

[10/11/2003 17:46:57 : dispatcher]

PER DO ID WITHIN 5 MIN

[10/11/2003 17:41:48 : dispatcher]

Unit : 6L40

2 IN CUSTODY 1 BEING WORKED ON BY CCFD

[10/11/2003 17:38:11 : dispatcher]

Unit : 6L40

1 SUBJ DOWN GUN SHOT WOUND TO MID SECTION

[10/11/2003 17:35:59 : dispatcher]

HOUCK AND PALACIO BOTH C4

[10/11/2003 17:35:43 : dispatcher]

Unit : 1A61

PARAMEDIC BEING DISPATCHED

[10/11/2003 17:35:13 : dispatcher]

1A63 REQUESTING PARAMEDIC

[10/11/2003 17:35:18 : dispatcher]

Unit : 1A63

START CCFD

[10/11/2003 17:34:19 : dispatcher]

Unit : 1A63

SHOTS FIRED

[10/11/2003 17:33:49 : dispatcher]

Unit : 1A63

SUBJ IN ARCO

CULVER CITY POLICE DEPARTMENT

Call Number 03101100090

Printed 10/14/2003 09:32 AM

[10/11/2003 17:33:12 : dispatcher]
Unit : 1A63
1 SUBJ IN VEH

[10/11/2003 17:33:04 : dispatcher]
Unit : 1A63
1 AT GUN POINT

5700 SEPULVEDA BL

Landmark:CAL FED/
WEST SLAUSON
WEST SLAUSONLandmark:AM PM MINI MART ARCO 4/
Press Release Notes

Location Comment

WEST SLAUSONLandmark:AM PM MINI MART ARCO 4/,

Department Numbers

Department	Dept Number	Unit ID
CCPD	PD03030447	1A63

Department/RMS OCA Numbers

Department	OCA Number	RMS Jurisdiction
CCPD	03-006489	CA0191800

Call Dispositions

Date - Time	Disposition
2003/10/12 02:46:51	IN CUSTODY

CULVER CITY POLICE DEPARTMENT

Call Number 03101100090

Printed 10/14/2003 09:32 AM

Call Log

Unit	Status	Date - Time	Dept	Type	Comments	Officers	Odometer
1A63	ONS	10/11/2003 17:32:	CCPD	POL	SEP//SLAU, CC	839 873	0.0
1A61	ENR	10/11/2003 17:33:	CCPD	POL	SEP//SLAU, CC	809 813	0.0
6L40	ENR	10/11/2003 17:34:	CCPD	POL	SEP//SLAU, CC	575	0.0
1A61	ONS	10/11/2003 17:36:	CCPD	POL	SEP//SLAU, CC	809 813	0.0
1A62	ONS	10/11/2003 17:36:	CCPD	POL	SEP//SLAU, CC	675 870	0.0
6L40	ONS	10/11/2003 17:37:	CCPD	POL	SEPULVEDA BL // SLAUSON AV, CC	575	0.0
K94	ENR	10/11/2003 18:01:	CCPD	POL	6300 SLAUSON AV, CC	827	0.0
K94	ONS	10/11/2003 18:06:	CCPD	POL	6300 SLAUSON AV, CC	827	0.0
K94	LEF	10/11/2003 18:19:	CCPD	POL	Left Scene, IN W 1, CC	827	0.0
K94	ARR	10/11/2003 18:26:	CCPD	POL	Left Scene, IN W 1, CC	827	0.0
3D53	ENR	10/11/2003 19:49:	CCPD	POL	6300 SLAUSON AV, CC	679	0.0
K94	REM	10/11/2003 19:52:	CCPD	POL	REM	827	0.0
3D53	ONS	10/11/2003 19:55:	CCPD	POL	6300 SLAUSON AV, CC	679	0.0
6L40	REM	10/11/2003 20:28:	CCPD	POL	REM	575	0.0
1A61	REM	10/11/2003 22:04:	CCPD	POL	REM	809 813	0.0
1L74	ENR	10/11/2003 23:28:	CCPD	POL	6300 SLAUSON AV, CC	833	0.0
1L74	ONS	10/11/2003 23:36:	CCPD	POL	6300 SLAUSON AV, CC	833	0.0
1A62	REM	10/11/2003 23:39:	CCPD	POL	REM	675 870	0.0
1A63	REM	10/12/2003 02:33:	CCPD	POL	REM	839 873	0.0
1L74	LEF	10/12/2003 02:48:	CCPD	POL	Left Scene, 6300 SLAUSON AV, CC	833	0.0
1L74	COM	10/12/2003 02:49:	CCPD	POL	COM	833	0.0
3D53	COM	10/12/2003 02:49:	CCPD	POL	COM	679	0.0

Unit	Dept	DIS	ENR	ONS	LEF	ARR	BUS	REM	COM
1A61	CCPD		17:33:17	17:36:21				22:04:24	
1A62	CCPD			17:36:24				23:39:35	
1A63	CCPD			17:32:34				02:33:13	
1L74	CCPD		23:28:59	23:36:45	02:48:01				02:49:02
3D53	CCPD		19:49:30	19:55:29					02:49:02
6L40	CCPD		17:34:05	17:37:26				20:28:04	
K94	CCPD		18:01:15	18:06:50	18:19:40	18:26:31		19:52:38	

CULVER CITY POLICE DEPARTMENT

Call Number 03101100090

Printed 10/14/2003 09:32 AM

Unit Log

Date/Time	Dept	Unit	Officer ID	Action	Comments
5:33:04PM	CCPD	1A63	839 873	Note	Unit : 1A63 1 AT GUN POINT
5:33:12PM	CCPD	1A63	839 873	Note	Unit : 1A63 1 SUBJ IN VEH
5:33:49PM	CCPD	1A63	839 873	Note	Unit : 1A63 SUBJ IN ARCO
5:34:19PM	CCPD	1A63	839 873	Note	Unit : 1A63 SHOTS FIRED
5:35:18PM	CCPD	1A63	839 873	Note	Unit : 1A63 START CCFD
5:35:51PM	CCPD	1A61	809 813	Note	Unit : 1A61 PARAMEDIC BEING DISPATCHED
5:38:11PM	CCPD	6L40	575	Note	Unit : 6L40 1 SUBJ DOWN GUN SHOT WOUND TO MID SECTION
5:41:48PM	CCPD	6L40	575	Note	Unit : 6L40 2 IN CUSTODY 1 BEING WORKED ON BY CCFD
5:46:14PM	CCPD	1A63	839 873	Radio Communication	Radio Communication, SEPULVEDA BL // SLAUSON AV, CC
6:01:33PM	CCPD	K94	827	Note	Unit : K94 WILL BE MEETING 6L40 AT LOC
6:01:45PM	CCPD	6L40	575	Note	Unit : 6L40 CODE 4 AT THE SCENE
6:19:33PM	CCPD	K94	827	Note	Unit : K94 TRANSPORTING 1 TO STATION
6:22:01PM	CCPD	1A61	809 813	Radio Communication	Radio Communication, 6300 SLAUSON AV, CC
6:22:03PM	CCPD	1A62	675 870	Radio Communication	Radio Communication, 6300 SLAUSON AV, CC
6:22:05PM	CCPD	1A63	839 873	Radio Communication	Radio Communication, 6300 SLAUSON AV, CC
6:25:08PM	CCPD	6L40	575	Radio Communication	Radio Communication, 6300 SLAUSON AV, CC
7:20:05PM	CCPD	K94	827	TN7	USR Changed to: TN7, IN W 1, CC
8:15:23PM	CCPD	1A61	809 813	Reset Timeout	Reset Timeout
8:15:23PM	CCPD	1A62	675 870	Reset Timeout	Reset Timeout
8:15:23PM	CCPD	1A63	839 873	Reset Timeout	Reset Timeout
8:15:23PM	CCPD	3D53	679	Reset Timeout	Reset Timeout
8:15:23PM	CCPD	6L40	575	Reset Timeout	Reset Timeout
9:09:15PM	CCPD	1A61	809 813	Reset Timeout	Reset Timeout
9:09:15PM	CCPD	1A62	675 870	Reset Timeout	Reset Timeout
9:09:15PM	CCPD	1A63	839 873	Reset Timeout	Reset Timeout
9:09:15PM	CCPD	3D53	679	Reset Timeout	Reset Timeout
10:30:17PM	CCPD	1A62	675 870	Reset Timeout	Reset Timeout
10:30:17PM	CCPD	1A63	839 873	Reset Timeout	Reset Timeout
10:30:17PM	CCPD	3D53	679	Reset Timeout	Reset Timeout
10:55:20PM	CCPD	1A62	675 870	Reset Timeout	Reset Timeout
10:55:20PM	CCPD	1A63	839 873	Reset Timeout	Reset Timeout
10:55:20PM	CCPD	3D53	679	Reset Timeout	Reset Timeout

CULVER CITY POLICE DEPARTMENT

Call Number 03101100090

Printed 10/14/2003 09:32 AM

Call Vehicles

Year	Make	Model	VIN	Plate	Color	Towed	BOLO
Comments			Owner				
				CA			



WATCH COMMANDER'S DAILY REPORT

SHIFT: DAY ___ NIGHT X AM ___ DATE 10/11/03 DAY Saturday
Watch Commander: Lt. C. Reynosa
Sergeants on duty: (Night's) Sgt. C. Maddox
Roll Call Supervisor: Sgt. C. Maddox
Jail Check: Males 2 Females 0 Juvenile 0 Trusty 0

Noteworthy Shift Incidents:

(Comment on exemplary work, commendable restraints, altercations, VIP contacts, facility inspections, roll call Training, and other significant events on your shift.)

ROLL CALL TRAINING:

Night Shift: Vehicle Code Updates

O.I.S.

Officer Kyle Houck and Eden Palacio were involved in a shooting today after stopping a stolen vehicle at the AM/PM at Sepulveda and Slauson. The suspect/driver of the stolen vehicle struck officer Palacio with his vehicle in his attempt to flee the area. He then drove towards her again at which time the officers shot the suspect. The suspect was treated at the scene by CCFD Paramedics and transported to UCLA Medical Center where he expired. Next of Kin was notified by the L.A. County Coroner's Office.

Sgt. Maddox responded to the scene and took control of the incident. One of Sgt. Maddox' many priorities that he handled was to ensure the well being of the officers involved. For further refer to Sgt. Maddox's Field Log.

Morning Watch personnel were ordered in early to handle calls for service. Sgt. Rick Nielsen immediately stepped in to assist to handle I.O.D. paperwork and procedures involving Officer Palacio's injuries. He also did an outstanding job in comforting the officers involved and acting as a peer counselor. A P.O.A. representative was notified and was made available for the officers.

Sgt. Greg Smith and Detective Randy Vickrey responded to handle the investigation. Marleen Musulin responded to the scene to handle forensics.

Sgt. Nielsen prepared a press release.

Notifications:

- Mayor Corlin
- Council members: Gross, Vera, Rose, and Silbiger.
- CAO Fullwood
- Chief Cooke (msg)
- Acting Chief Marlin
- Assistant Chief Davies
- Captains: Black, Montanio
- Lieutenants: Ellis Smith, Bruce Unoura

Misc:

In light of the O.I.S. incident I called Mayor Corlin to cancel his ride-along for tonight. He was very understanding and appreciated the telephone call. He will call to reschedule for another night.

Van Buren/Theater Calls for Service:

We received no CFS associated with the area tonight.

Operations Bureau Daily Line-Up

DATE:
10/11/2003

DAY:
Saturday

NIGHT WATCH

RDO

Supervisors

Sgt. Moroso
Sgt. Webb

Officers

Koffman
Raetz
Twiss
Horii
Agaiby
Robertson
Davis
Benjamin

Watch Commander:
Supervisors:

Lt. C. Reynosa ✓ 6L10
Sgt. C. Maddox — 6L40

Station Officer:
CSO:
Jailer(s):

T. Backer 819 ✓

1A61
1A62
1A63

T. Lai 809 ✓
M. Reppucci 675 —
K. Houck 839 ✓

H. Keyantash 813 ✓
R. Thompson 870 P ✓
E. Palacio 873 ✓

Support

VAC

SICK

SDO

OTHER

FIELD SERGEANT'S DAILY REPORT

SHIFT: DAY _____ NIGHT: <u>XX</u> A.M. _____	DATE: 10-11-03 DAY: Sat
Field Sergeant: C. MADDOX	
Field Hours: 7	Station Hours: 3
A – Units: 3	L-Units: 0
Ride – Alongs:	

Noteworthy Field Incidents:
(praiseworthy performance, commendable restraint, supervisory ride-alongs, unusual circumstances, VIP contacts, personnel admonishments, personnel & equipment inspections and results.)

Officer Involved Shooting:

At approximately 1730 hours, Officers Kyle Houck and Eden Palacio were on routine patrol, in the area of Sepulveda Blvd and Slauson Ave, when they observed a [REDACTED] parked in the AM-PM Mini Market parking lot.

A DMV check revealed that the [REDACTED] was stolen.

At that point, the officers pulled into the parking lot, and approached the vehicle, from the rear. As they made their approach, Officer Houck observed a male subject sitting in the driver's seat.

The subject, who was later identified as [REDACTED] was ordered to raise his hands. [REDACTED] initially complied, but then lowered his hands. He was then ordered to raise his hands a second time. At that point, [REDACTED] began raising his hands, and then without warning, lowered them, started the [REDACTED] placed it in reverse and began backing toward the officers, causing them to retreat. As Officer Palacio attempted to move to cover, she was struck on the leg by [REDACTED] vehicle. [REDACTED] continued backing subsequently striking the officer's unit.

At this point, Officer Palacio moved toward the front of [REDACTED] vehicle, with Officer Houck standing toward the driver's side rear.

[REDACTED] then began to pull forward toward Officer Palacio. At this time, both officers fired their duty weapons at [REDACTED] stopping his forward progress. The officers ceased fire and requested paramedics. [REDACTED] was treated at the scene and transported to the UCLA medical center by CCFD.

Witnesses were identified and interviewed, and the scene was secured and preserved for Forensics.

Further Info:

Crime Scene and Incident logs were completed, and Lt. Reynosa made all notifications.

Officer Palacio sustained a contusion to her leg (left) as a result of being struck by [REDACTED] vehicle. She was transported to the L.A. Airport Urgent Care facility for treatment, and photos of her injuries were taken and booked into evidence.

Sgt. Rick Nielsen completed all IOD paperwork

INCIDENT LOG 10/11/03
AM/PM 6300 SLAUSON AVE
DR# 03-6489

1732 Hours – 1A63 (Ofc's Houck/Palacio) traffic on a stolen vehicle, at AM-PM Mini Mart.

1735 Hours - 1A63 (Ofc's Houck/Palacio) holding subject seated in driver's seat at Gunpoint, in parking lot of Am-Pm Mini Mart.

1736 Hours – Shots fired, roll CCFD.

1739 Hours – 1A61(Ofc's Keyantash/Lai) /A62 (Ofc's Reppucci/Thompson) on scene.

1740 Hours – 6L40 (Sgt. Maddox) on scene.

1741 Hours – CCFD on scene. Paramedics Furgoso, Kohlhepp, Firefighter McPhillips & Paramedic Trainee Saxton.

1742 Hours – Capt. Black and Capt. Montanio paged by Lt. Reynosa.

1743 Hours – 2 in custody, CCFD working on suspect. 5L40 – Sgt. LaFlamme on scene.

1744 Hours – Ofc. Lopez and Treanor called in.

1753 Hours – 5L40 Sgt. LaFlamme in route to UCLA with CCFD & Suspect.

1753 Hours – Mayor Alin Corlin notified. / Ofc. P. Hernandez called in.

1755 Hours – Capt. Black on scene.

1756 Hours – Sgt. Nielsen called in. / Ofc. Krueger called in. / I.D. Services notified.

1800 Hours – Ofc. Ferrier, Ofc. Zerbey called in.

1802 Hours – Sgt. Smith, Det. Vickrey notified.

1804 Hours – Ofc. Krueger on scene.

1814 Hours – Capt. Davies and Lt. E. Smith notified.

1815 Hours – 5L40 Sgt. LaFlamme called from UCLA, suspect DOA.

1820 Hours – 6L40 Sgt. Maddox requests chalk.

1821 Hours – Ofc. Krueger transporting one to the station.

1828 Hours – Ofc. Krueger 10-7 with one.

1837 Hours – S.I.T. determination made by Capt. Black @ suggestion of Capt. Davies.

1842 Hours – S.I.T. cancelled.

1846 Hours – 1XA65 (Det's Sims/Lopez) to UCLA to relieve 5L40 LaFlamme.

1850 Hours – 7L40 (Sgt. Nielsen) pictures of Palacio's injuries and I.O.D. paperwork.

1855 Hours – Chief Cook notified.

1900 Hours – Lt. Unoura notified.

1907 Hours – Det. Sims arrives at UCLA, 5L40 (Sgt. LaFlamme) clear UCLA, in route to station.

1911 Hours – Councilman Vera notified. / CAO Fullwood notified.

1915 Hours – Det. Vickrey requests surveillance tapes from AM/PM and Fox Hills Mall.

1916 Hours – Ofc. P. Hernandez handling the Fox Hills mall surveillance tape.

1920 Hours – Councilperson Carol Gross notified.

1927 Hours – I.D. Tech Muslin arrives at the station.

1929 Hours – Councilman Steve Rose notified.

1930 Hours – Acting Chief Martin at station.

1936 Hours – Councilman Silberger notified.

1949 Hours – 5L40 (Sgt. LaFlamme) arrives at station.
1951 Hours – D53 (I.D. Tech Muslin) in route to scene.
1957 Hours - D53 (I.D. Tech Muslin) arrives at scene.
2000 Hours – P.O.A. President K. Newman advised by Ofc. Purnell.
2015 Hours - AM-PM Parking lot partially opened for business (Sgt. Maddox).
2030 Hours – 6L40 (Maddox) clear scene, in route to station.
2034 Hours – 6L40 (Maddox) arrives at station.
2055 Hours – Sgt. Smith and Det. Vickrey on scene.
2110 Hours – Ofc. Loken transporting Ofc. Palacio to L.A. airport Urgent Care.
2128 Hours – Ofc. Loken & Palacio arrives at Urgent Care facility.
2133 Hours – LDF Attorney Glave at station.
2135 Hours – 7L40 (Sgt. Nielsen), Ofc. Houck and Glave in route to scene.
2144 Hours – 7L40 (Sgt. Nielsen), Ofc. Houck and Glave arrive at scene.
2204 Hours – 7L40 (Sgt. Nielsen), Ofc. Houck and Glave clear scene.
2207 Hours – 1A61 (Ofc's Keyantash/Lai) clear scene.
2208 Hours – Sgt. Smith and Det. Vickrey at CCPD.
2209 Hours – Ofc. Loken and Palacio in route to the station.
2220 Hours – Ofc. Sims advised Coroner's Office is on scene at UCLA.
2224 Hours – Ofc. Loken and Palacio arrive at station.
2230 Hours – Ofc. Krueger in route to UCLA to pick-up Ofc. Sims.
2237 Hours – Ofc. Krueger cancelled. Ofc. Loken sent to UCLA for Ofc. Sims.
2245 Hours – Ofc. Loken and Ofc. Sims clears UCLA, in route to CCPD.
2248 Hours – Attorney Lavines at CCPD.
2258 Hours – Ofc. Loken and Ofc. Sims at CCPD.
2330 Hours – Ofc. Loken in route to scene to relieve 1A62 (Ofc's Reppucci/Thompson).
2340 Hours – Ofc. Loken on scene.
2341 Hours – 1A62 (Ofc's Reppucci/Thompson) in route to station.
2348 Hours – 1A62 (Ofc's Reppucci/Thompson) to station.
2352 Hours – Ofc. Lai transporting Ofc.'s Houck/Palacio and Attorney's Lavine and Glave to scene.
2359 Hours – Ofc. Lai arrives at scene with Ofc.'s Houck/Palacio and Attorneys.
0019 Hours – Ofc. Lai transporting Ofc's Houck/Palacio and Attorneys back to CCPD.
0023 Hours – Ofc. Lai arrive with Ofc's Houck/Palacio and Attorneys.
0315 Hours - Ofc. Loken and I.D. Tech Muslin clear scene.
0320 Hours - I.D. Tech Muslin arrives at station.

CRIME SCENE LOG OFFICER INVOLVED SHOOTING

10/11/03

AM/PM 6300 SLAUSON AVE

DR# 03-6489

1732 Hours – 1A63 (Ofc's Houck/Palacio) traffic on a stolen vehicle, at AM-PM Mini Mart.

1735 Hours - 1A63 (Ofc's Houck/Palacio) holding subject seated in driver's seat at Gunpoint, in parking lot of Am-Pm Mini Mart.

1736 Hours – Shots fired, roll CCFD.

1739 Hours – 1A61(Ofc's Keyantash/Lai) / 1A62 (Ofc's Reppucci/Thompson) on scene.

1740 Hours – 6L40 (Sgt. Maddox) on scene.

1741 Hours – CCFD on scene. Paramedics Furgoso, Kohlhepp, Firefighter McPhillips & Paramedic Trainee Saxton.

1743 Hours – 2 in custody, CCFD working on suspect. 5L40 – Sgt. LaFlamme on scene.

1753 Hours – 5L40 Sgt. LaFlamme in route to UCLA with CCFD & Suspect.

1755 Hours – Capt. Black on scene.

1804 Hours – Ofc. Krueger on scene.

1820 Hours – 6L40 Sgt. Maddox requests chalk.

1821 Hours – Ofc. Krueger transporting one to the station.

1927 Hours – I.D. Tech Muslin arrives at the station.

1957 Hours - D53 (I.D. Tech Muslin) arrives at scene.

2015 Hours - AM-PM Parking lot partially opened for business (Sgt. Maddox).

2030 Hours – 6L40 (Maddox) clear scene, in route to station.

2055 Hours – Sgt. Smith and Det. Vickrey on scene.

2144 Hours – 7L40 (Sgt. Nielsen), Ofc. Houck and Glave arrive at scene.

2204 Hours – 7L40 (Sgt. Nielsen), Ofc. Houck and Glave clear scene.

2207 Hours – 1A61 (Ofc's Keyantash/Lai) clear scene.

2208 Hours – Sgt. Smith and Det. Vickrey at CCPD.

2330 Hours – Ofc. Loken in route to scene to relieve 1A62 (Ofc's Reppucci/Thompson).

2340 Hours – Ofc. Loken on scene.

2359 Hours – Ofc. Lai arrives at scene with Ofc.'s Houck/Palacio and Attorneys.

0315 Hours - Ofc. Loken and I.D. Tech Muslin clear scene.

PAGE 01 10/11/03 17:42:06 CUXP PRINT REQUESTED BY TERMINAL CUX0
TO: CUX0 FROM: CLETS 10/11/03 17:34:28
4BMWHCUX0J.IA
QV.CA0191800.LIC/[REDACTED].LIS/C

QUIRY MATCH ON LIC/[REDACTED]
STOLEN VEHICLE
LIC/[REDACTED] 4D [REDACTED] VIN/[REDACTED]
LIS/CA LIY/[REDACTED] LIT/PC
ORI/CA0193300 OCA/032800115 DOT/20031007 FCN/2650328005301
NIC/V305329120 MIS/EMBEZZLED VEHICLE/SUSP [REDACTED]
ENT/ON CALIF AND NCIC FILES
IMMEDIATELY CONFIRM WITH ORI/CA0193300 INGLEWOOD PD MNE/INGO
TELEPHONE 310 412-5215 IF NO ANSWER CALL TELEPHONE 310 412-5251

* * * * * VICTIM DATA * * * * *

VNM/[REDACTED]
VAD/[REDACTED]
VCY/[REDACTED] VSA/CA VZP/[REDACTED]
VDP/[REDACTED]

CRIME SCENE LOG OFFICER INVOLVED SHOOTING

10/11/03

AM/PM 6300 SLAUSON AVE

DR# 03-6489

1732 Hours – 1A63 (Ofc's Houck/Palacio) traffic on a stolen vehicle, at AM-PM Mini Mart.

1735 Hours - 1A63 (Ofc's Houck/Palacio) holding subject seated in driver's seat at Gunpoint, in parking lot of Am-Pm Mini Mart.

1736 Hours – Shots fired, roll CCFD.

1739 Hours – 1A61(Ofc's Keyantash/Lai) / 1A62 (Ofc's Reppucci/Thompson) on scene.

1740 Hours – 6L40 (Sgt. Maddox) on scene.

1741 Hours – CCFD on scene. Paramedics Furgoso, Kohlhepp, Firefighter McPhillips & Paramedic Trainee Saxton.

1743 Hours – 2 in custody, CCFD working on suspect. 5L40 – Sgt. LaFlamme on scene.

1753 Hours – 5L40 Sgt. LaFlamme in route to UCLA with CCFD & Suspect.

1755 Hours – Capt. Black on scene.

1804 Hours – Ofc. Krueger on scene.

1820 Hours – 6L40 Sgt. Maddox requests chalk.

1821 Hours – Ofc. Krueger transporting one to the station.

1927 Hours – I.D. Tech Muslin arrives at the station.

1957 Hours - D53 (I.D. Tech Muslin) arrives at scene.

2015 Hours - AM-PM Parking lot partially opened for business (Sgt. Maddox).

2030 Hours – 6L40 (Maddox) clear scene, in route to station.

2055 Hours – Sgt. Smith and Det. Vickrey on scene.

2144 Hours – 7L40 (Sgt. Nielsen), Ofc. Houck and Glave arrive at scene.

2204 Hours – 7L40 (Sgt. Nielsen), Ofc. Houck and Glave clear scene.

2207 Hours – 1A61 (Ofc's Keyantash/Lai) clear scene.

2208 Hours – Sgt. Smith and Det. Vickrey at CCPD.

2330 Hours – Ofc. Loken in route to scene to relieve 1A62 (Ofc's Reppucci/Thompson).

2340 Hours – Ofc. Loken on scene.

2359 Hours – Ofc. Lai arrives at scene with Ofc.'s Houck/Palacio and Attorneys.

0315 Hours - Ofc. Loken and I.D. Tech Muslin clear scene.

**CALIFORNIA DEPARTMENT OF MOTOR VEHICLES IMAGE**

[REDACTED]

EXPIRES: 01/10/2004 **CLASS:** F **SEX:** M

HAIR: [REDACTED] **EYES:** [REDACTED] **HEIGHT:** [REDACTED] **WEIGHT:** [REDACTED]

DATE OF BIRTH: [REDACTED]

ADDRESS: [REDACTED]

PHOTO DATE: 09/25/2000 **PHOTO OFFICE:** 507 **APPLICATION DATE:** 09/25/2000 **APPLICATION OFFICE:** 507

ISSUE DATE: N/A **ISSUE OFFICE:** N/A **RESTRICTIONS:**

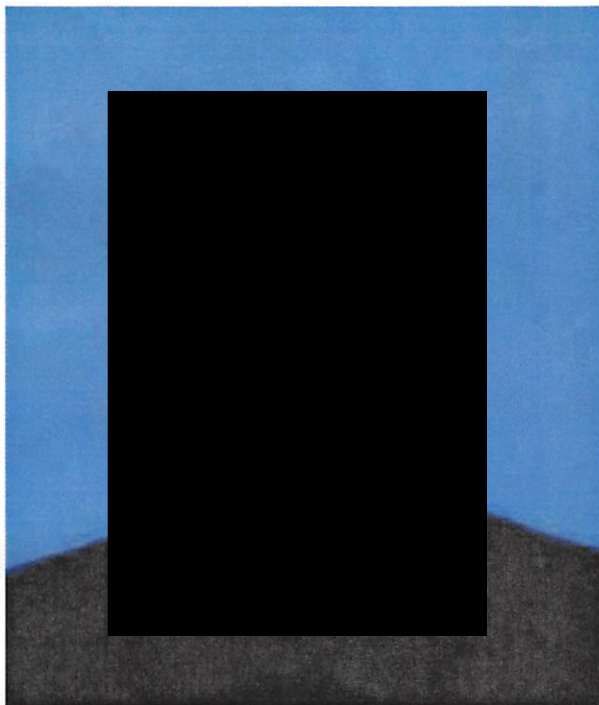
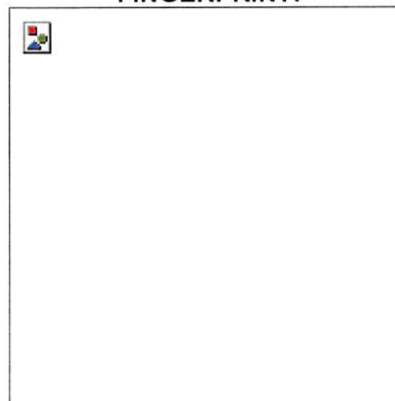
**SIGNATURE:****FINGERPRINT:**

CULVER CITY POLICE DEPARTMENT

DEATH REPORT

Date & Time Reported to P.D. 10/11/03—1732 hours	Probable Type (traffic/natural/suicide) Justifiable Homicide	DR # 03-006489	Reporting District 330
Date & Time Death Occurred 10/11/03—1808 hours	Location of Occurrence 6300 Slauson Ave.	Coroner's Case Number 03-07674	

Suspect's Name [REDACTED]	Residence Phone	Business Phone N/A
Residence Address [REDACTED]	City/State [REDACTED]	Zip [REDACTED]
Business Address Unk	City/State Unk	Zip Unk

Person reporting death to Police Department [REDACTED]	Residence Phone	Business Phone [REDACTED]
Residence Address	City/State	Zip
Business Address U.C.L.A. Hospital 10833 La Conte Avenue	City/State West Los Angeles	Zip 90095
Person discovering body N/A	Residence Phone	Business Phone
Residence Address	City/State Studio city, Ca.	Zip
Business Address	City/State	Zip
Person identifying body F.B.I. D.O.J. Finger prints	Residence Phone	Business Phone
Residence Address	City/State	Zip
Business Address	City/State	Zip
Victim's nearest relative and relationship Pending Coroner's notification	Residence Phone	Business Phone
Residence Address	City/State	Zip
Business Address	City/State	Zip

Victim's Description: (Sex, race, age, DOB, height, weight, hair, eyes, build, complexion, identifying marks, clothing and jewelry worn.) [REDACTED]

(1) Reconstruct the circumstances surrounding the death. (2) Describe physical evidence and location found; give disposition if not booked, and held, in Division of Occurrence. (3) Show disposition of victim's property.

On October 11th, 2003 at 1732 hours, Culver City Police Officers Houck and Palacio observed a [REDACTED] Ca. license plate [REDACTED] in the parking lot of the Am/Pm Mini Mart located at 6300 Slauson Avenue. The officers conducted a DMV check on the vehicle's license plate and discovered that it was a reported stolen vehicle out of Inglewood Police Department. As the officers exited their marked police unit and approached the stolen vehicle to further their investigation, the driver, [REDACTED] attempted to run the police officers over. The officers defended themselves by firing numerous shots at [REDACTED] [REDACTED] was struck several times. CCFD Paramedics responded to the location, treated [REDACTED] and then transported him to U.C. L.A. Hospital where he was pronounced dead by [REDACTED] [REDACTED] clothing was released to L.A. County Coroner's Office. The stolen vehicle was towed to CCPD to be processed. For further, see attached crime report under DR# 03-006489

Date	Officer(s) Reporting: Serial #
Date 10-14-03	Supervisor Approving: Serial # SGT [Signature] # 338

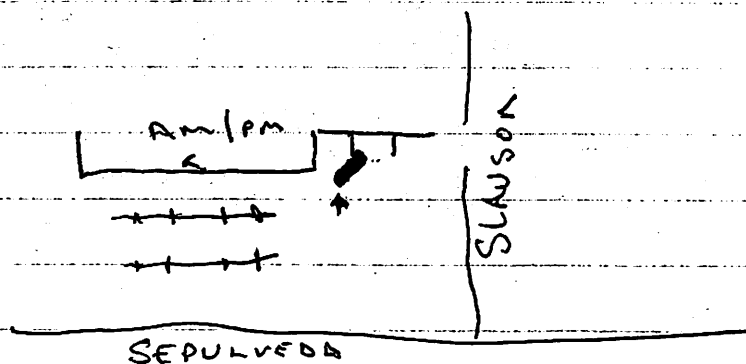
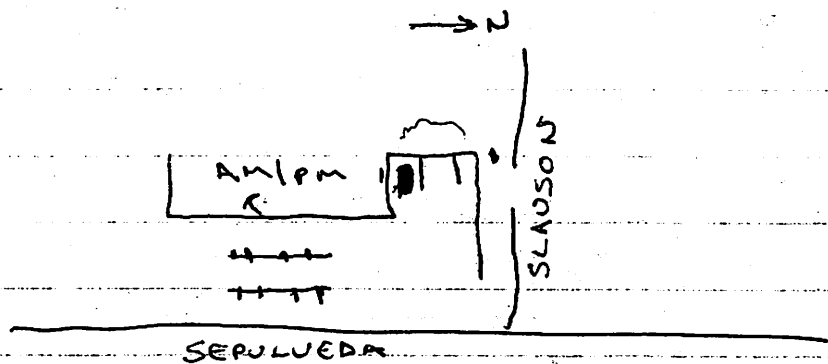

DR# 03-6489

John May

PAGE 01 10/11/03 19:05:34 CUQJ PRINT REQUESTED BY TERMINAL CUIJ
TO: CUIJ FROM: CLETS 10/11/03 19:05:33
4BMWVCUIJP.IH

RE: QHY.CA0191800.11850549.VICKREY DATE:20031011 TIME:19:05:33
RESTRICTED-DO NOT USE FOR EMPLOYMENT, LICENSING OR CERTIFICATION PURPOSES
FON:VICKREY-03-006489

** LASO RECORD
** LAPD RECORD
** III MULTIPLE SOURCE

CII/[REDACTED]
DOB/[REDACTED]
HGT/[REDACTED]
NAM/01 [REDACTED]

FBI/[REDACTED]
CDL/[REDACTED]
SOC/[REDACTED]
SMT/TAT R ARM
OCC/UNEMPLOYED; NONE
* * * *

ARR/DET/CITE: NAM:01 DOB:[REDACTED]
19970912 CAPD LOS ANGELES

CNT:01 #2627066S-5383298
484(A) PC-THEFT OF PERSONAL PROPERTY
- - - -

COURT: NAM:01
19980209 CAMC LOS ANGELES METRO

CNT:01 #7CR29024-01
594(A) PC-VANDALISM
DISPO:DISMISSED/FURTHERANCE OF JUSTICE

[REDACTED]:02
484(A) PC-THEFT OF PERSONAL PROPERTY
*DISPO:CONVICTED
CONV STATUS:MISDEMEANOR
SEN: 24 MONTHS PROBATION, 20 DAYS JAIL,
RESTN, IMP SEN SS
COM: :
WORK IN LIEU OF JAIL
* * * *

ARR/DET/CITE: NAM:01 DOB:[REDACTED]
19970918 CAPD LOS ANGELES

CNT:01 #2627066S 5389959
11378 HS-POSSESS CONTROL SUBSTANCE FOR SALE
- - - -

COURT: NAM:01
19971117 CASC LOS ANGELES CENTRAL

CNT:01 #BA156628
11379(A) HS-TRANSPORT/ETC CNTL SUB
*DISPO:CONVICTED

PAGE 02

CONV STATUS:FELONY

SEN: IMP SEN SS 36 MO PROB, 180 DS JL,

CNT:02

11378 HS-POSSESS CONTROL SUBSTANCE FOR SALE
SPO:DISMISSED/FURTHERANCE OF JUSTICE
COM: DCN-C0060721699600003202

* * * * *

** POTENTIAL FELONY STRIKE ENTRY **

* * * * *

* * * *

ARR/DET/CITE: NAM:01 DOB: [REDACTED]
19971022 CAPD LOS ANGELES

CNT:01 #2627066S 5427525

-WARRANT

11379 HS-TRANSPORT/ETC CONTROL SUBSTANCE
WARRANT #LACBA15662801

CNT:02

-WARRANT

484(A) PC-THEFT OF PERSONAL PROPERTY
WARRANT #LAA7CR2902401

* * * *

ARR/DET/CITE: NAM:01 DOB: [REDACTED]
20030322 CASO LA WEST HOLLYWOOD

CNT:01 #7630860

11377(A) HS-POSSESS CONTROLLED SUBSTANCE

COM: ADR-032203 (5675, OLYMPIC BL,, W, LOS ANGELES,
CA, 90036,)

COM: SCN-47030810001

* * * *

ARR/DET/CITE: NAM:01 DOB: [REDACTED]
20030702 CAPD LA WILSHIRE DIV REC

CNT:01 #7752804

11350(A) HS-POSSESS NARC CONTROL SUBSTANCE

COM: ADR-070203 (5675, OLYMPIC BL,, W, LOS ANGELES,
CA,,)

COM: SCN-48631830008

NOTE: 1 POTENTIAL ENTRIES WITH FELONY CONVICTION DATA WERE
FOUND FOR THIS SUBJECT. SEE ENTRIES IN THE RECORD ANNOTATED
WITH "POTENTIAL FELONY STRIKE ENTRY" FOR DETAILS. THIS RECORD
MAY ALSO CONTAIN ADDITIONAL DATA RELATED TO "STRIKE" CONDITIONS.

* * * * * END OF MESSAGE * * *

PAGE 03

TO: CUX0 FROM: NCIC

10/11/03 17:34:30

4BMWHCUX0J.IJ

1L01

CA0191800

MKE/STOLEN VEHICLE

ORI/CA0193330 LIC/[REDACTED] LIS/[REDACTED] LIY/[REDACTED] LIT/PC

VIN/[REDACTED] VYR/[REDACTED]

VMA/[REDACTED] VMO/[REDACTED] VST/4D VCO/[REDACTED] DOT/20031007

OCA/032800115

MIS/EMBEZZLED VEHICLE/SUSP [REDACTED]

NIC/V305329120 DTE/20031007 1938 EDT

ORI IS INGLEWOOD PD 310 412-5215

IMMED CONFIRM RECORD WITH ORI

WANT7 REQUEST WIS - CWS

(.) WIS ALL WARRANTS

REQUESTED BY ID # ALT ROUTE (OPT) LASD ORI ..

NAME: SEX M RACE . HAIR ... EYE ...

HT ... WT ... DOB ... AGE .. OLN VLN M#

CHI ADDRESS

FATAL HITS: 002 FEL: 002 MIS: ... OTHER: ... OFFICER HAZARD: EXON: ..

(.) WIS BELOW WARRANT (.) SEE WARRANT/COPS DETAIL

N NO BAIL

..... WARR#: LACBA25052701 OLN: CA

WARR TYP: W LVL: F (1) 11377(A)/HS..... F (2) MORE

VLN: SCARS:

(.) WIS BELOW WARRANT (.) SEE WARRANT/COPS DETAIL

N \$30000

..... WARR#: BHSA04883401. OLN: CA

WARR TYP: W LVL: F (1) 11377(A)/HS..... F (2) MORE.

VLN: SCARS:

(.) WIS BELOW WARRANT (.) SEE WARRANT/COPS DETAIL

.....

WARR#:

OLN:

WARR TYP: LVL: (1) (2) MORE

VLN: SCARS:

«