From: Zofia Zagalsky
To: Shane McFarland
Subject: [EXTERNAL]- Re: Quit wasting dollars attacking boropride
Date: Thursday, October 27, 2022 2:29:02 AM

You don't often get email from zofia.a.zagalsky@gmail.com. Learn why this is important

2:20

images.socialwelfare.library.vcu.edu

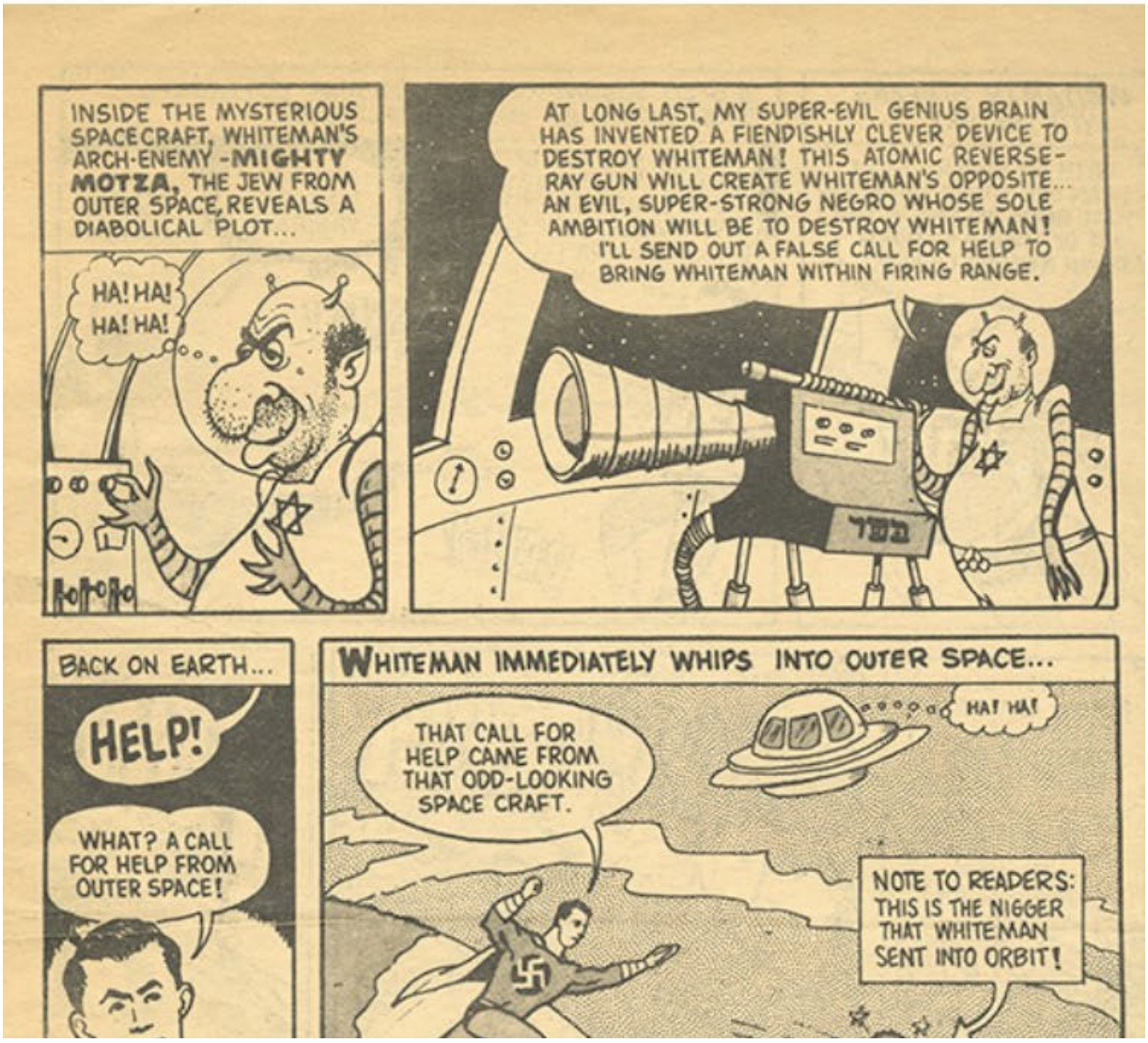

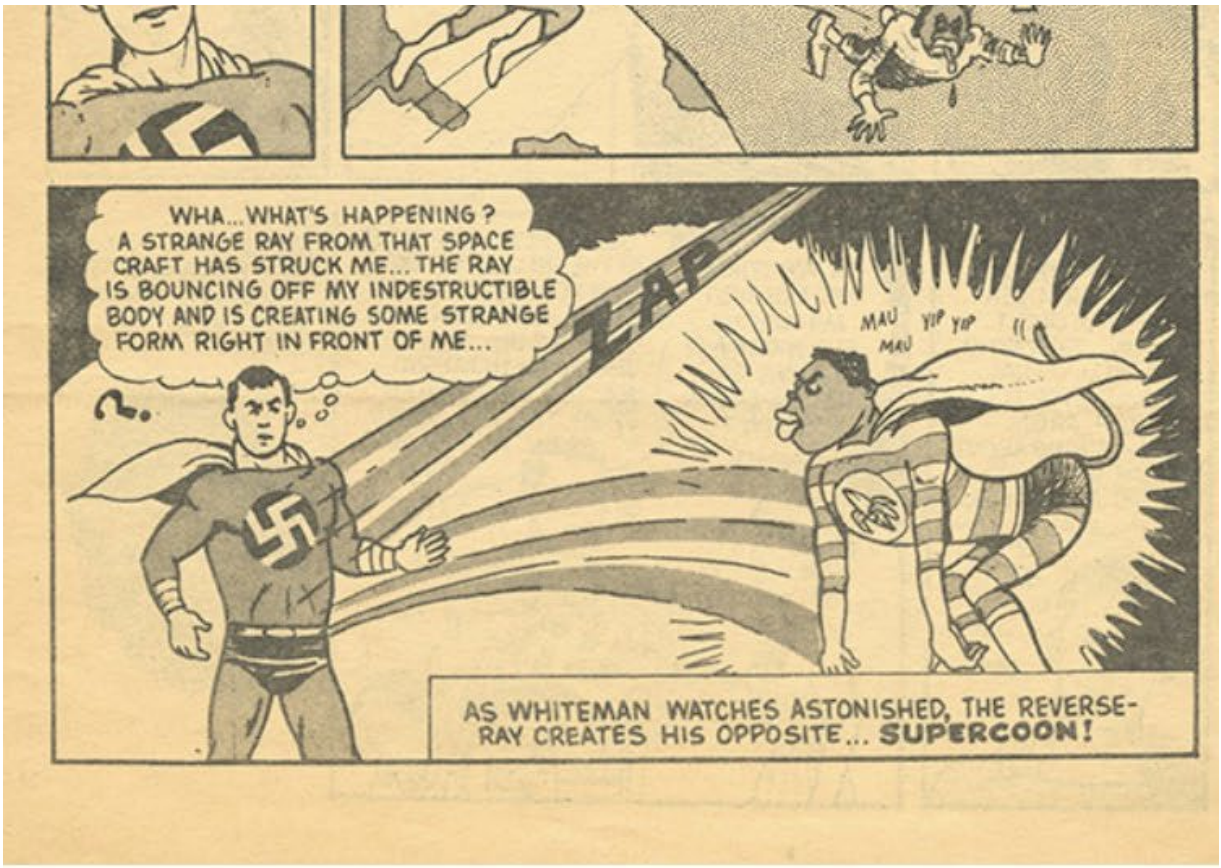

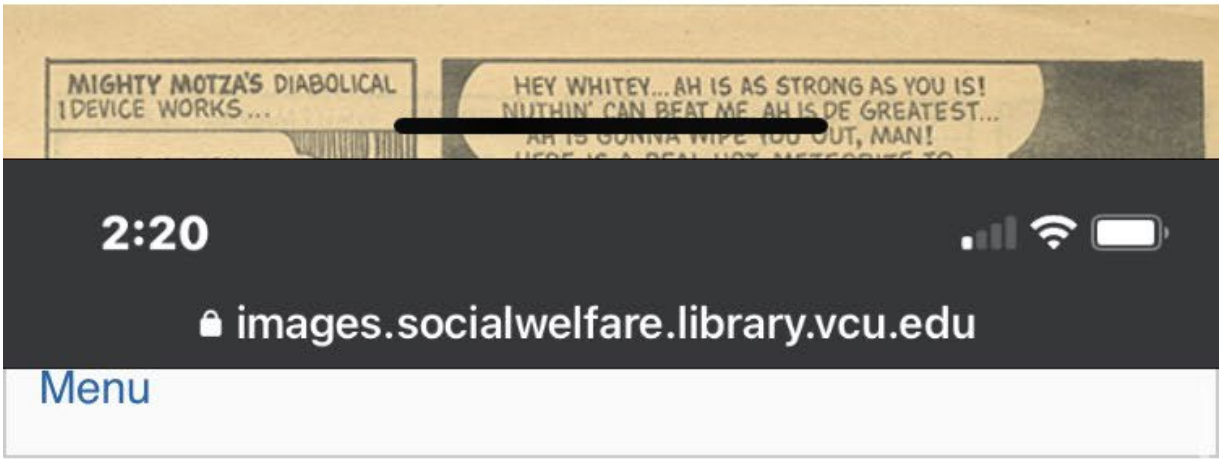

2:20

images.socialwelfare.library.vcu.edu

Menu

Here Comes Whiteman [American Nazi Party comic book]

Files

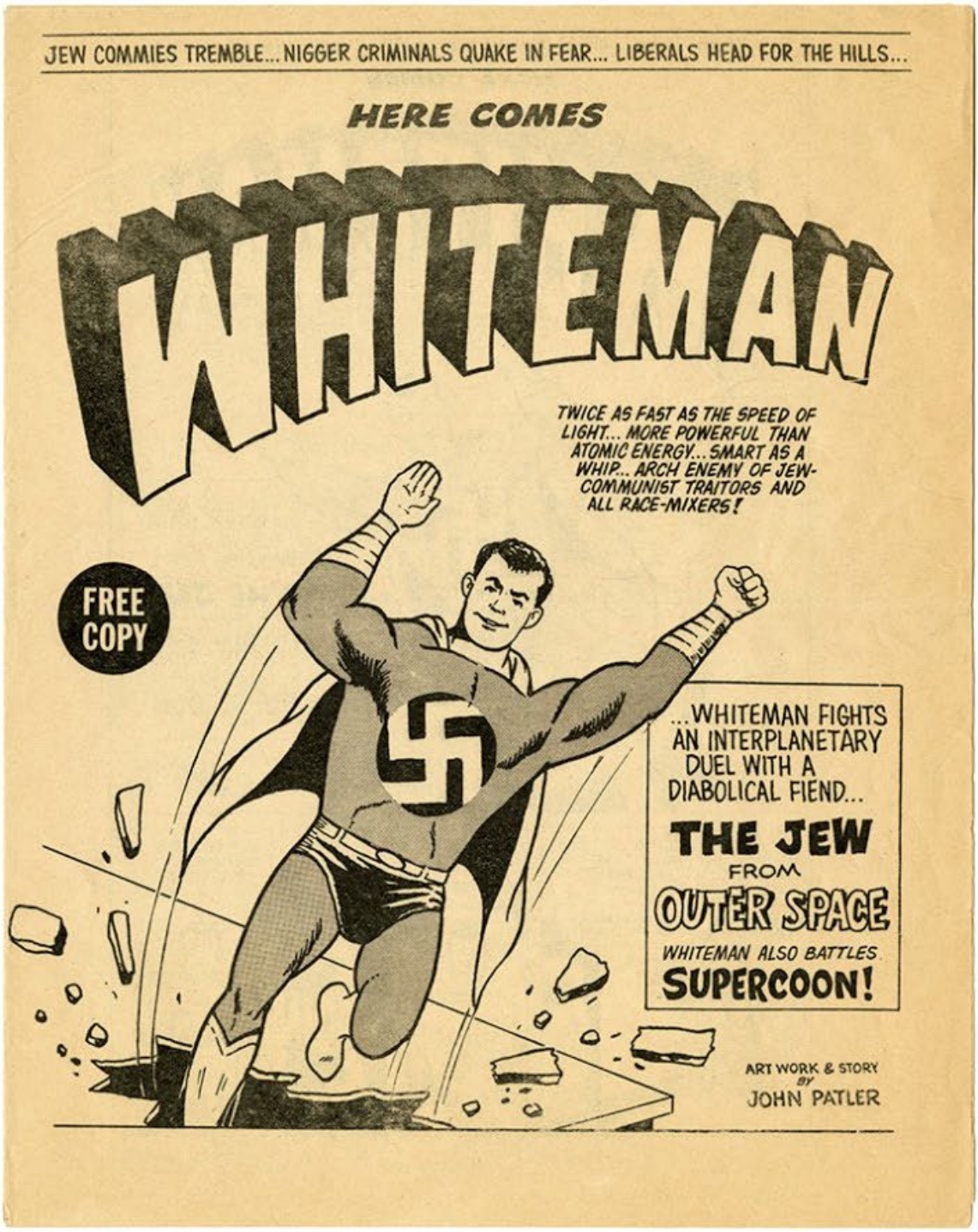
JEW COMMIES TREMBLE... NIGGER CRIMINALS QUAKE IN FEAR... LIBERALS HEAD FOR THE HILLS...
HERE COMES
WHITEMAN
TWICE AS FAST AS THE SPEED OF LIGHT... MORE POWERFUL THAN ATOMIC ENERGY... SMART AS A WHIP... ARCH ENEMY OF JEW-COMMUNIST TRAITORS AND ALL RACE-MIXERS!
FREE COPY
...WHITEMAN FIGHTS AN INTERPLANETARY DUEL WITH A DIABOLICAL FIEND...
THE JEW
FROM
OUTER SPACE
WHITEMAN ALSO BATTLES
SUPERCOON!
ART WORK & STORY
BY
JOHN PATLER

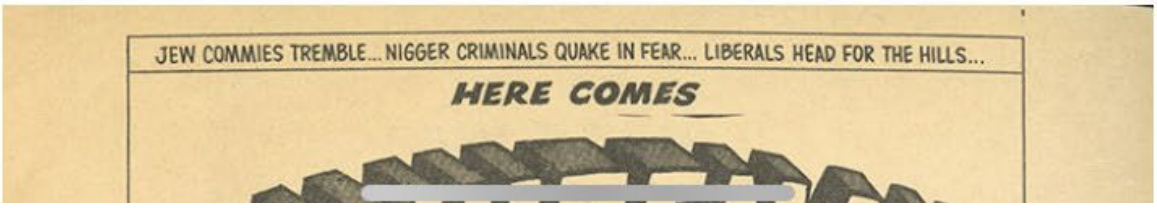
JEW COMMIES TREMBLE... NIGGER CRIMINALS QUAKE IN FEAR... LIBERALS HEAD FOR THE HILLS...
HERE COMES

On Thu, Oct 27, 2022 at 2:28 AM Zofia Zagalsky <zofia.a.zagalsky@gmail.com> wrote:

> Coming from a veteran yall have left us out to dry and now you wasting tax dollars trying to build some sort of unconstitutional case against Boropride. Your wasting of our money to attack teachers and organizers is what's going to get you unelected.
>
> There's a reason only two dipshits protest boropride. Their the only to people in ALL of Murfreesboro that actually think its an issue. The rest of you assholes are just trying to play some sort of racist & homophobic chest match for respect from the uneducated and some sort of golden apartment in heaven. There's a reason more preachers have booths at boropride than preachers that protest it. Because most religious people aren't actually this dim. The "manager" you put in power hangs out with Madison Cathron and Marjoie Taylor Green the lady that talks about jewish space lasers. I hope you take a fine minute to look up the comic "WHITE MAN" by John Patler of the American Nazi Party. Thats where that dumbass space laser story came from and she's too fucking dime to think we can use computers to understand.
>
> *imma just attach the pictures so you can understand the people and the ideas your supporting and that we know.
>
> Have fun dealing with the lawsuit that these dumb actions are going to bring. Your emails to some of our community members that have been shared around show that you are looking to attack a specific community because you want to redefine what dancing in costumes is. Oh yeah happy Halloween oh wait probably to extreme dont let me scary you now. But it all seriousness yall know its dumb and just let it the fuck go.
>
> Your not doing anyone a favor except your next opponent. Theres a clear reason republicans get less public support every year…. Do I need to spell it out?
>
> If this email was too harsh for your feelings. I just have to be honest and clear. Coming from an Airforce Veteran, Ex Firefighter, College educated person, and Polish American that has vilified the practices of Nazis since child hood. I really could care less. Do better, god gave you a brain start using it.
>
> -Zofia Community Member