Bowling Green State University - Total First-Year Students

Advanced FinAid Solutions™
2018 Yield, Revenue, & Academic Trend Information

Transmission Date: 3/13/2018

RUFFALO NOEL LEVITZ

Year	Week	Date	Yield & Packaging by Need Level: Overall Admit	Overall Confirm	Overall % Yield	Overall Pending	Need Based Admit	Need Based Confirm	Need Based % Yield	Need Based Avg. Inst. Gift (excl. talent)	Need Based Avg. Net Revenue [1]	No-Need/Merit Only Admit	No-Need/Merit Only Confirm	No-Need/Merit Only % Yield	No-Need/Merit Only Avg. Inst. Merit Award	No-Need/Merit Only Avg. Net Revenue [1]	Full Pay Admit	Full Pay Confirm	Revenue & Discount [1]: Overall Net Revenue	Overall Avg. Net Revenue	Overall Unfunded Overall Discount	Overall T & F Discount	Average Academic Index	Academic Profile: Level 1 Admit	Level 1 Confirm	Level 2 Admit	Level 2 Confirm	Level 3 Admit	Level 3 Confirm	Level 4 Admit	Level 4 Confirm	Level 5 Admit	Level 5 Confirm
2018 Goals			11750	3454	29.4%	n/a	6952	2384	34.3%	$3,007	$9,630	3421	678	19.8%	$4,569	$8,666	1245	262	$32,171,002	$9,314	16.0%	27.3%	140.95	713	188	1497	453	3150	1011	2264	646	4126	1156
2017 Goals			11603	3600	31.0%	n/a	5915	2379	40.2%	$3,058	$8,931	3745	748	20.0%	$4,553	$7,921	1788	334	$30,977,278	$8,605	17.4%	29.4%	124.04	584	166	1404	433	3038	1028	2380	720	4197	1253
2016 Goals			11391	3500	30.7%	n/a	6005	2407	40.1%	$3,050	$8,971	3674	671	18.3%	$4,360	$8,236	1554	272	$30,295,396	$8,656	17.4%	29.3%	121.45	507	159	1285	419	2967	958	2178	653	4454	1311
2018																																	
2017	1																																
2016																																	
2018																																	
2017	2																																
2016																																	
2018																																	
2017	3																																
2016																																	
2018																																	
2017	4																																
2016																																	
2018																																	
2017	5																																
2016																																	
2018																																	
2017	6																																
2016																																	
2018																																	
2017	7																																
2016																																	
2018																																	
2017	8																																
2016																																	
2018																																	
2017	9																																
2016																																	
2018																																	
2017	10	12/6/16	7664	1367	17.8%	6272	3346	663	19.8%	$3,410	$8,775	2269	507	22.3%	$4,540	$7,912	2049	197	$12,090,994	$8,845	16.0%	27.4%	146.21	573	88	1123	216	2230	415	1507	295	2231	353
2016																																	
2018		12/13/17	8989	1739	19.3%	7215	3864	829	21.5%	$2,388	$9,853	3091	446	14.4%	$4,720	$7,996	2034	464	$17,403,334	$10,008	11.1%	19.0%	146.96	727	132	1345	294	2533	514	1682	360	2702	439
2017	11	12/13/16	8232	1466	17.8%	6733	3655	731	20.0%	$3,258	$8,936	2212	519	23.5%	$4,587	$7,850	2365	216	$13,103,080	$8,938	15.6%	26.7%	145.71	599	94	1185	224	2372	442	1609	314	2467	392
2016																																	
2018		12/19/17	9348	1795	19.2%	7509	4115	875	21.3%	$2,403	$9,878	3187	454	14.2%	$4,762	$7,943	2046	466	$17,925,162	$9,986	11.2%	19.2%	146.84	749	140	1407	299	2649	525	1777	368	2766	463
2017	12	12/20/16	8706	1564	18.0%	7094	3954	804	20.3%	$3,259	$8,955	2144	520	24.3%	$4,639	$7,854	2608	240	$14,048,956	$8,983	15.4%	26.4%	145.64	610	105	1236	237	2480	470	1699	333	2681	419
2016																																	
2018																																	
2017	13																																
2016																																	
2018		1/2/18	9712	2009	20.7%	7639	4415	1023	23.2%	$2,541	$10,379	3326	530	15.9%	$4,871	$8,601	1971	456	$20,990,472	$10,448	11.7%	19.8%	146.66	773	158	1432	332	2754	583	1850	423	2903	513
2017	14																																
2016																																	
2018		1/9/18	9875	2124	21.5%	7679	4695	1141	24.3%	$2,505	$10,373	3239	539	16.6%	$4,840	$8,575	1941	444	$22,107,108	$10,408	11.7%	19.8%	146.42	782	164	1446	348	2801	607	1881	446	2965	559
2017	15	1/10/17	9469	1866	19.7%	7523	4685	1050	22.4%	$3,039	$9,211	1960	516	26.3%	$4,739	$7,910	2824	300	$17,225,800	$9,231	14.5%	24.7%	144.44	647	124	1317	279	2653	556	1847	395	3005	512
2016																																	
2018		1/16/18	10112	2256	22.3%	7747	4921	1256	25.5%	$2,498	$10,372	3264	555	17.0%	$4,881	$8,529	1927	445	$23,406,840	$10,375	11.8%	20.0%	146.06	790	173	1474	360	2858	635	1941	484	3049	604
2017	16	1/17/17	9780	1991	20.4%	7687	4902	1140	23.3%	$2,938	$9,301	1925	528	27.4%	$4,737	$7,907	2953	323	$18,552,590	$9,318	14.1%	24.0%	144.48	661	141	1345	297	2726	582	1895	408	3153	563
2016																																	
2018		1/23/18	10439	2377	22.8%	7933	5343	1398	26.2%	$2,401	$10,426	3186	557	17.5%	$4,864	$8,500	1910	422	$24,677,396	$10,382	11.6%	19.7%	145.44	810	175	1498	366	2918	671	2017	503	3196	662
2017	17	1/24/17	10114	2119	21.0%	7882	5290	1278	24.2%	$3,399	$8,825	3363	629	18.7%	$4,648	$7,868	1461	212	$18,663,842	$8,808	16.4%	28.0%	143.64	676	147	1368	310	2801	613	1950	434	3319	615
2016																																	
2018		1/30/18	10766	2474	23.0%	8124	5600	1493	26.7%	$2,430	$10,367	3228	570	17.7%	$4,839	$8,516	1938	411	$25,547,488	$10,326	11.7%	20.0%	145.41	816	187	1519	381	2995	688	2071	521	3365	697
2017	18	1/31/17	10360	2252	21.7%	7920	5494	1370	24.9%	$3,356	$8,864	3292	662	20.1%	$4,620	$7,863	1574	220	$19,859,772	$8,819	16.3%	27.8%	144.01	681	163	1401	330	2878	652	2011	455	3389	652
2016		2/2/16	9878	2134	21.6%	7706	1599	407	25.5%	$3,001	$8,174	3705	1069	28.9%	$4,424	$6,750	4574	658	$17,895,016	$8,386	14.1%	25.0%	130.17	536	121	1266	290	2668	653	2059	455	3349	615
2018		2/6/18	11041	2568	23.3%	8236	5814	1567	27.0%	$2,444	$10,364	3277	585	17.9%	$4,862	$8,504	1950	416	$26,489,016	$10,315	11.8%	20.1%	144.97	827	192	1541	391	3052	707	2128	541	3493	737
2017	19	2/7/17	10584	2344	22.1%	7966	5687	1436	25.3%	$3,431	$8,793	3369	677	20.1%	$4,706	$7,792	1523	228	$20,503,438	$8,747	16.6%	28.5%	143.62	686	169	1420	343	2926	668	2046	484	3506	680
2016																																	
2018		2/13/18	11221	2655	23.7%	8287	5939	1619	27.3%	$3,582	$9,232	3743	789	21.1%	$4,900	$8,522	1519	232	$24,396,298	$9,189	16.4%	28.9%	144.67	839	194	1555	393	3083	734	2147	556	3597	778
2017	20	2/14/17	10768	2424	22.5%	8017	5844	1501	25.7%	$3,409	$8,824	3399	686	20.2%	$4,714	$7,811	1519	233	$21,264,288	$8,772	16.5%	28.3%	143.79	691	174	1439	356	2970	682	2094	508	3574	704
2016		2/16/16	10266	2294	22.3%	7662	2703	715	26.5%	$3,542	$8,908	5077	1132	22.3%	$4,374	$8,045	2486	447	$20,613,816	$8,986	15.6%	26.6%	128.65	541	128	1285	310	2739	685	2129	483	3572	688
2018		2/20/18	11359	2673	23.5%	8324	6033	1634	27.1%	$3,573	$9,227	3731	782	21.0%	$4,915	$8,525	1575	242	$24,594,842	$9,201	16.4%	28.8%	144.70	847	196	1562	394	3104	736	2170	555	3676	792
2017	21	2/21/17	10995	2415	22.0%	8060	5962	1527	25.8%	$3,432	$8,797	3433	696	20.3%	$4,681	$7,853	1504	238	$21,576,286	$8,753	16.6%	28.5%	143.57	693	173	1449	358	2988	697	2144	517	3660	799

© 2018, Ruffalo Noel Levitz

Bowling Green State University - Total First-Year Students

Advanced FinAid Solutions™
2018 Yield, Revenue, & Academic Trend Information

Transmission Date: 3/13/2018

RUFFALO NOEL LEVITZ

Year	Week	Date	Yield & Packaging by Need Level: Overall Admit	Overall Confirm	Overall % Yield	Overall Pending	Need Based Admit	Need Based Confirm	Need Based % Yield	Need Based Avg. Inst. Gift (excl. talent)	Need Based Avg. Net Revenue [1]	No-Need/Merit Only Admit	No-Need/Merit Only Confirm	No-Need/Merit Only % Yield	No-Need/Merit Only Avg. Inst. Merit Award	No-Need/Merit Only Avg. Net Revenue [1]	Full Pay Admit	Full Pay Confirm	Revenue & Discount [1]: Overall Net Revenue	Overall Avg. Net Revenue	Overall Unfunded Overall Discount	Overall T & F Discount	Average Academic Index	Academic Profile: Level 1 Admit	Level 1 Confirm	Level 2 Admit	Level 2 Confirm	Level 3 Admit	Level 3 Confirm	Level 4 Admit	Level 4 Confirm	Level 5 Admit	Level 5 Confirm
2018 Goals			11750	3454	29.4%	n/a	6952	2384	34.3%	$3,007	$9,630	3421	678	19.8%	$4,569	$8,666	1245	262	$32,171,002	$9,314	16.0%	27.3%	140.95	713	188	1497	453	3150	1011	2264	646	4126	1156
2017 Goals			11603	3600	31.0%	n/a	5915	2379	40.2%	$3,058	$8,931	3745	748	20.0%	$4,553	$7,921	1788	334	$30,977,278	$8,605	17.4%	29.4%	124.04	584	166	1404	433	3038	1028	2380	720	4197	1253
2016 Goals			11391	3500	30.7%	n/a	6005	2407	40.1%	$3,050	$8,971	3674	671	18.3%	$4,360	$8,236	1554	272	$30,295,396	$8,656	17.4%	29.3%	121.45	507	159	1285	419	2967	958	2178	653	4454	1311
2016		2/23/16	10438	2558	24.5%	7509	3653	1089	29.8%	$3,342	$9,037	4532	1048	23.1%	$4,420	$8,099	2253	421	$23,183,600	$9,063	15.4%	26.3%	127.40	547	139	1292	331	2777	751	2186	551	3636	786
2018		2/27/18	11477	2926	25.5%	8144	6148	1826	29.7%	$3,544	$9,287	3737	814	21.8%	$4,945	$8,497	1571	270	$27,089,330	$9,258	16.1%	28.4%	144.21	856	214	1575	428	3135	802	2194	594	3717	888
2017	22	2/28/17	11023	2723	24.7%	7870	6087	1713	28.1%	$3,345	$8,806	3512	757	21.6%	$4,722	$7,890	1418	248	$23,855,433	$8,761	16.4%	28.2%	143.45	694	191	1465	387	3017	766	2152	572	3695	807
2016		3/1/16	10586	2658	25.1%	7502	4129	1273	30.8%	$3,239	$9,095	4279	975	22.8%	$4,460	$8,075	2178	410	$24,183,252	$9,098	15.2%	25.9%	126.24	551	142	1305	337	2800	765	2206	572	3724	842
2018		3/6/18	11591	2997	25.9%	8057	6259	1894	30.3%	$3,671	$9,136	3716	801	21.6%	$5,063	$8,397	1593	283	$27,412,054	$9,146	16.6%	29.2%	143.97	858	216	1588	443	3154	815	2216	601	3775	922
2017	23	3/7/17	11195	2800	25.0%	7908	6222	1770	28.4%	$3,328	$8,880	3499	771	22.0%	$4,717	$7,898	1466	252	$24,664,941	$8,809	16.3%	28.1%	143.11	702	195	1472	392	3046	786	2185	587	3790	840
2016		3/8/16	10701	2747	25.7%	7458	4547	1443	31.7%	$3,105	$9,286	4104	909	22.1%	$4,410	$8,123	2050	395	$25,363,190	$9,233	14.7%	25.1%	124.84	555	143	1312	345	2818	772	2237	578	3779	909
2018		3/13/18	11655	3172	27.2%	7901	6397	2021	31.6%	$3,654	$9,120	3637	818	22.5%	$5,109	$8,282	1598	314	$28,954,034	$9,128	16.7%	29.1%	143.99	861	228	1590	462	3169	870	2229	629	3806	983
2017	24	3/14/17	11318	2936	25.9%	7813	6333	1883	29.7%	$3,304	$8,890	3458	779	22.5%	$4,716	$7,904	1519	267	$25,923,138	$8,829	16.3%	27.8%	142.94	703	200	1479	399	3061	835	2196	614	3879	888
2016		3/15/16	10785	2898	26.9%	7368	4686	1543	32.9%	$3,176	$9,145	4011	899	22.4%	$4,406	$8,116	2040	414	$25,950,008	$8,954	15.4%	27.2%	123.95	556	148	1314	350	2834	809	2244	611	3837	980
2018																																	
2017	25	3/21/17	11377	3004	26.4%	7769	6396	1937	30.3%	$3,307	$8,875	3449	783	22.7%	$4,758	$7,868	1523	276	$26,488,346	$8,818	16.4%	27.8%	142.62	706	203	1478	402	3074	853	2207	622	3912	924
2016		3/22/16	10868	2991	27.5%	7315	4832	1651	34.2%	$3,127	$9,187	3950	886	22.4%	$4,403	$8,139	2038	412	$26,892,020	$8,991	15.3%	26.9%	123.25	557	148	1317	357	2840	828	2253	635	3901	1023
2018																																	
2017	26	3/28/17	11414	3078	27.0%	7603	6442	1983	30.8%	$3,299	$8,855	3469	799	23.0%	$4,757	$7,880	1494	288	$27,119,519	$8,811	16.4%	27.8%	142.37	706	202	1480	413	3084	869	2215	635	3929	959
2016		3/29/16	10888	3066	28.2%	7215	4937	1739	35.2%	$3,091	$9,174	3908	879	22.5%	$4,401	$8,143	1996	406	$27,557,052	$8,988	15.2%	26.7%	123.52	557	144	1321	371	2848	853	2261	649	3901	1049
2018																																	
2017	27																																
2016		4/5/16	10941	3155	28.8%	7078	5044	1823	36.1%	$3,102	$9,161	3869	882	22.8%	$4,413	$8,158	1981	409	$28,391,722	$8,999	15.3%	26.7%	123.54	557	146	1322	383	2861	887	2270	659	3931	1080
2018																																	
2017	28	4/11/17	11517	3239	28.1%	7272	6563	2109	32.1%	$3,159	$9,002	3434	811	23.6%	$4,761	$7,929	1510	310	$28,957,340	$8,940	15.9%	26.8%	141.54	709	203	1489	425	3106	899	2228	664	3985	1048
2016		4/12/16	10982	3243	29.5%	6853	5136	1899	37.0%	$3,075	$9,172	3833	883	23.0%	$4,461	$8,125	1966	420	$29,210,678	$9,007	15.3%	26.6%	0.00	559	152	1326	385	2869	908	2276	683	3952	1115
2018																																	
2017	29	4/18/17	11557	3303	28.6%	7097	6601	2167	32.8%	$3,134	$9,012	3424	810	23.7%	$4,740	$7,900	1521	316	$29,554,548	$8,948	15.8%	26.7%	141.32	710	201	1491	436	3112	911	2232	675	4012	1080
2016		4/19/16	10995	3310	30.1%	6713	5204	1959	37.6%	$3,011	$9,259	3805	881	23.2%	$4,469	$8,172	1938	429	$30,068,666	$9,084	15.1%	26.2%	122.57	554	149	1317	383	2862	916	2284	703	3978	1159
2018																																	
2017	30	4/25/17	11623	3383	29.1%	6832	6660	2235	33.6%	$3,140	$8,964	3415	785	23.0%	$4,772	$7,793	1522	340	$30,046,688	$8,882	15.6%	27.0%	141.01	712	197	1494	436	3124	940	2240	692	4053	1118
2016		4/26/16	11045	3396	30.7%	6621	5275	2024	38.4%	$2,953	$9,294	3795	890	23.5%	$4,474	$8,177	1924	440	$30,943,402	$9,112	14.9%	25.9%	121.99	554	152	1318	384	2874	933	2288	726	4011	1201
2018																																	
2017	31	5/2/17	11649	3499	30.0%	6740	6697	2322	34.7%	$3,113	$9,002	3405	791	23.2%	$4,766	$7,801	1521	363	$31,231,804	$8,926	15.4%	26.6%	140.72	711	201	1494	448	3125	962	2244	714	4075	1174
2016		5/3/16	11088	3570	32.2%	6325	5348	2174	40.7%	$2,875	$9,366	3775	901	23.9%	$4,467	$8,237	1908	451	$32,785,458	$9,184	14.7%	25.4%	120.91	554	156	1322	395	2876	964	2294	763	4042	1292
2018																																	
2017	32	5/9/17	11692	3484	29.8%	6473	6734	2330	34.6%	$3,081	$9,029	3397	772	22.7%	$4,731	$7,772	1534	358	$31,131,446	$8,936	15.3%	26.5%	140.59	712	193	1494	445	3132	956	2248	703	4106	1187
2016		5/10/16	11123	3603	32.4%	5877	5409	2234	41.3%	$2,828	$9,379	3756	873	23.2%	$4,455	$8,247	1900	452	$33,187,444	$9,211	14.6%	25.1%	120.17	554	151	1323	394	2879	962	2301	766	4066	1330
2018																																	
2017	33	5/16/17	11717	3504	29.9%	6274	6759	2344	34.7%	$3,041	$9,062	3403	768	22.6%	$4,718	$7,762	1528	368	$31,421,266	$8,967	15.2%	26.2%	140.25	712	192	1495	443	3131	954	2252	699	4127	1216
2016		5/17/16	11137	3660	32.9%	5663	5469	2306	42.2%	$2,783	$9,408	3742	862	23.0%	$4,452	$8,222	1868	448	$33,780,864	$9,230	14.5%	24.9%	119.81	555	152	1323	397	2881	973	2305	773	4073	1365
2018																																	
2017	34	5/23/17	11731	3509	29.9%	5934	6784	2350	34.6%	$3,011	$9,088	3394	760	22.4%	$4,720	$7,757	1518	366	$31,503,546	$8,978	15.1%	26.1%	140.15	712	188	1496	439	3130	958	2257	704	4136	1220
2016		5/24/16	11167	3662	32.8%	5238	5516	2325	42.2%	$2,753	$9,422	3734	854	22.9%	$4,465	$8,236	1859	440	$33,824,730	$9,237	14.4%	24.8%	119.62	555	151	1324	394	2886	973	2307	774	4095	1370
2018																																	
2017	35	5/30/17	11721	3473	29.6%	5809	6782	2335	34.4%	$2,941	$9,142	3384	736	21.7%	$4,673	$7,826	1516	365	$31,346,080	$9,026	14.9%	25.6%	139.71	699	175	1485	428	3128	951	2261	695	4148	1224
2016		5/31/16	11181	3688	33.0%	5195	5539	2358	42.6%	$2,799	$9,382	3728	844	22.6%	$4,483	$8,218	1852	438	$33,963,246	$9,209	14.6%	25.0%	119.41	555	150	1324	395	2890	977	2307	778	4105	1388
2018																																	
2017	36	6/6/17	11726	3462	29.5%	5646	6802	2337	34.4%	$2,931	$9,151	3383	729	21.5%	$4,677	$7,825	1500	356	$31,243,012	$9,025	14.9%	25.6%	139.64	699	171	1485	425	3130	947	2262	694	4150	1225
2016		6/7/16	11187	3699	33.1%	5147	5569	2386	42.8%	$2,779	$9,395	3716	827	22.3%	$4,460	$8,209	1837	434	$34,090,514	$9,216	14.5%	24.9%	119.24	554	146	1325	393	2893	981	2312	781	4103	1398
2018																																	
2017	37																																
2016		6/14/16	11199	3710	33.1%	5136	5599	2410	43.0%	$2,761	$9,406	3705	817	22.1%	$4,463	$8,207	1821	422	$34,190,692	$9,216	14.5%	24.8%	119.57	555	146	1330	397	2896	985	2319	791	4099	1391
2018																																	
2017	38	6/20/17	11750	3485	29.7%	5541	6839	2365	34.6%	$2,924	$9,170	3376	719	21.3%	$4,686	$7,824	1484	351	$31,477,022	$9,032	14.9%	25.6%	140.09	701	171	1490	434	3139	960	2273	694	4147	1226
2016		6/21/16	11211	3716	33.1%	5142	5618	2422	43.1%	$2,744	$9,412	3696	810	21.9%	$4,465	$8,237	1811	412	$34,249,086	$9,217	14.5%	24.8%	119.54	555	146	1330	397	2896	986	2320	793	4110	1394
2018																																	
2017	39	6/27/17	11768	3494	29.7%	5453	6867	2385	34.7%	$2,911	$9,175	3373	715	21.2%	$4,683	$7,796	1476	343	$31,534,824	$9,025	14.9%	25.6%	140.35	707	174	1489	434	3146	964	2277	695	4149	1227
2016		6/28/16	11218	3718	33.1%	5143	5644	2440	43.2%	$2,714	$9,433	3689	805	21.8%	$4,470	$8,241	1796	399	$34,324,096	$9,232	14.5%	24.7%	120.87	567	157	1347	406	2920	1008	2308	772	4076	1375
2018																																	
2017	40	7/5/17	11779	3510	29.8%	5448	6891	2408	34.9%	$2,894	$9,177	3364	707	21.0%	$4,684	$7,841	1467	339	$31,717,616	$9,036	14.9%	25.5%	140.35	707	174	1489	436	3146	965	2276	697	4161	1238
2016		7/5/16	11234	3736	33.3%	5128	5667	2465	43.5%	$2,688	$9,440	3670	787	21.4%	$4,454	$8,168	1784	386	$34,143,814	$9,139	14.9%	25.4%	121.74	570	160	1355	412	2933	1027	2316	772	4060	1365
2018																																	
2017	41	7/11/17	11782	3520	29.9%	5442	6917	2436	35.2%	$2,878	$9,179	3355	699	20.8%	$4,692	$7,848	1445	321	$31,799,352	$9,034	14.8%	25.4%	140.17	707	174	1487	434	3146	966	2275	698	4167	1248
2016		7/12/16	11241	3758	33.4%	5103	5681	2486	43.8%	$2,656	$9,440	3652	772	21.1%	$4,443	$8,084	1770	377	$34,015,678	$9,052	15.3%	26.0%	121.79	570	160	1363	419	2939	1031	2309	769	4060	1379

© 2018, Ruffalo Noel Levitz

Bowling Green State University - Total First-Year Students

Advanced FinAid Solutions™
2018 Yield, Revenue, & Academic Trend Information

Transmission Date: 3/13/2018

RUFFALO NOEL LEVITZ

Year	Week	Date	Yield & Packaging by Need Level: Overall: Admit	Overall: Confirm	Overall: % Yield	Overall: Pending	Need Based: Admit	Need Based: Confirm	Need Based: % Yield	Need Based: Avg. Inst. Gift (excl. talent)	Need Based: Avg. Net Revenue [1]	No-Need/Merit Only: Admit	No-Need/Merit Only: Confirm	No-Need/Merit Only: % Yield	No-Need/Merit Only: Avg. Inst. Merit Award	No-Need/Merit Only: Avg. Net Revenue [1]	Full Pay: Admit	Full Pay: Confirm	Revenue & Discount [1]: Overall: Net Revenue	Overall: Avg. Net Revenue	Overall: Unfunded Overall Discount	Overall: T & F Discount	Average Academic Index	Academic Profile: Level 1: Admit	Level 1: Confirm	Level 2: Admit	Level 2: Confirm	Level 3: Admit	Level 3: Confirm	Level 4: Admit	Level 4: Confirm	Level 5: Admit	Level 5: Confirm
2018 Goals			11750	3454	29.4%	n/a	6952	2384	34.3%	$3,007	$9,630	3421	678	19.8%	$4,569	$8,666	1245	262	$32,171,002	$9,314	16.0%	27.3%	140.95	713	188	1497	453	3150	1011	2264	646	4126	1156
2017 Goals			11603	3600	31.0%	n/a	5915	2379	40.2%	$3,058	$8,931	3745	748	20.0%	$4,553	$7,921	1788	334	$30,977,278	$8,605	17.4%	29.4%	124.04	584	166	1404	433	3038	1028	2380	720	4197	1253
2016 Goals			11391	3500	30.7%	n/a	6005	2407	40.1%	$3,050	$8,971	3674	671	18.3%	$4,360	$8,236	1554	272	$30,295,396	$8,656	17.4%	29.3%	121.45	507	159	1285	419	2967	958	2178	653	4454	1311
2017	42	7/18/17	11793	3529	29.9%	5425	6925	2434	35.1%	$2,871	$9,177	3353	697	20.8%	$4,690	$7,832	1441	325	$31,827,424	$9,019	14.9%	25.5%	141.46	717	181	1499	440	3160	984	2283	704	4134	1220
2016		7/19/16	11250	3766	33.5%	5094	5677	2483	43.7%	$2,647	$9,434	3661	780	21.3%	$4,418	$8,103	1770	375	$34,043,058	$9,040	15.3%	26.0%	121.99	572	162	1366	422	2944	1035	2315	771	4053	1376
2018																																	
2017	43	7/25/17	11805	3539	30.0%	5421	6931	2443	35.2%	$2,860	$9,176	3345	689	20.6%	$4,699	$7,811	1441	320	$31,761,560	$8,975	15.1%	25.9%	141.59	719	183	1503	444	3170	993	2276	694	4137	1225
2016		7/26/16	11261	3775	33.5%	5092	5697	2499	43.9%	$2,638	$9,438	3650	772	21.2%	$4,429	$8,101	1769	372	$34,130,762	$9,041	15.3%	26.0%	121.94	572	162	1366	423	2946	1037	2312	770	4065	1383
2018																																	
2017	44	8/1/17	11812	3545	30.0%	5403	6942	2448	35.3%	$2,838	$9,161	3318	663	20.0%	$4,666	$7,706	1431	314	$31,268,018	$8,820	15.9%	27.1%	141.81	721	186	1507	447	3172	989	2280	696	4132	1227
2016		8/2/16	11269	3780	33.5%	5082	5717	2510	43.9%	$2,623	$9,440	3639	765	21.0%	$4,446	$8,076	1764	369	$34,128,247	$9,029	15.3%	26.1%	121.97	572	162	1366	424	2950	1040	2312	769	4069	1385
2018																																	
2017	45	8/9/17	11819	3544	30.0%	5299	6952	2451	35.3%	$2,836	$9,169	3318	662	20.0%	$4,654	$7,657	1427	310	$31,240,168	$8,815	15.9%	27.1%	141.79	721	186	1508	448	3173	988	2280	694	4137	1228
2016		8/9/16	11272	3791	33.6%	5057	5742	2539	44.2%	$2,603	$9,446	3627	753	20.8%	$4,483	$8,031	1754	363	$34,205,361	$9,023	15.3%	26.1%	121.85	572	162	1366	425	2950	1041	2312	769	4072	1394
2018																																	
2017	46	8/15/17	11822	3542	30.0%	5272	6960	2451	35.2%	$2,838	$9,153	3313	658	19.9%	$4,671	$7,659	1424	309	$31,111,405	$8,784	16.0%	27.3%	141.80	721	186	1508	448	3172	986	2280	695	4141	1227
2016		8/16/16	11274	3801	33.7%	5039	5741	2536	44.2%	$2,601	$9,441	3633	764	21.0%	$4,460	$8,080	1749	364	$34,282,322	$9,019	15.3%	26.1%	121.89	572	163	1366	425	2952	1045	2312	771	4072	1397
2018																																	
2017	47	8/22/17	11831	3567	30.1%	5239	6967	2458	35.3%	$2,834	$9,142	3318	666	20.1%	$4,654	$7,707	1417	315	$31,380,232	$8,797	16.0%	27.3%	141.73	721	186	1509	449	3175	993	2279	695	4147	1244
2016		8/23/16	11280	3818	33.8%	5025	5749	2547	44.3%	$2,591	$9,453	3627	762	21.0%	$4,472	$8,071	1752	370	$34,481,445	$9,031	15.3%	26.0%	0.00	570	161	1368	427	2952	1049	2311	771	4079	1410
2018																																	
2017	48	8/29/17	11833	3552	30.0%	5249	6977	2451	35.1%	$2,841	$9,122	3312	658	19.9%	$4,661	$7,694	1414	314	$31,158,630	$8,772	16.1%	27.4%	141.73	721	186	1509	449	3175	992	2279	691	4149	1234
2016		8/30/16	11280	3801	33.7%	5037	5752	2537	44.1%	$2,597	$9,441	3629	760	20.9%	$4,474	$8,063	1746	364	$34,262,013	$9,014	15.4%	26.1%	121.87	570	161	1368	426	2952	1046	2312	769	4078	1399
2018																																	
2017	49	9/5/17	11833	3272	27.7%	0	7006	2240	32.0%	$2,985	$8,937	3288	617	18.8%	$4,710	$7,557	1407	285	$28,058,878	$8,575	16.7%	28.8%	142.76	721	184	1509	435	3175	955	2279	620	4149	1078
2016		9/6/16	11280	3483	30.9%	0	5752	2300	40.0%	$2,715	$9,231	3629	719	19.8%	$4,529	$7,970	1746	326	$30,678,046	$8,808	16.1%	27.5%	124.11	570	160	1369	418	2952	995	2311	699	4078	1211
2018																																	
2017	50																																
2016																																	
2018																																	
2017	51																																
2016																																	
2018																																	
2017	52																																
2016																																	
2018																																	
2017	53																																
2016																																	
2018																																	
2017	54																																
2016																																	
2018																																	
2017	55																																
2016																																	
2018																																	
2017	56																																
2016																																	
2018																																	
2017	57																																
2016																																	
2018																																	
2017	58																																
2016																																	
2018																																	
2017	59																																
2016																																	

[1] Except for the column labeled "Unfunded Overall Discount," all net revenue and discount rate figures are calculated according to the NACUBO calculation methodology except tuition exchanges are included.

© 2018, Ruffalo Noel Levitz

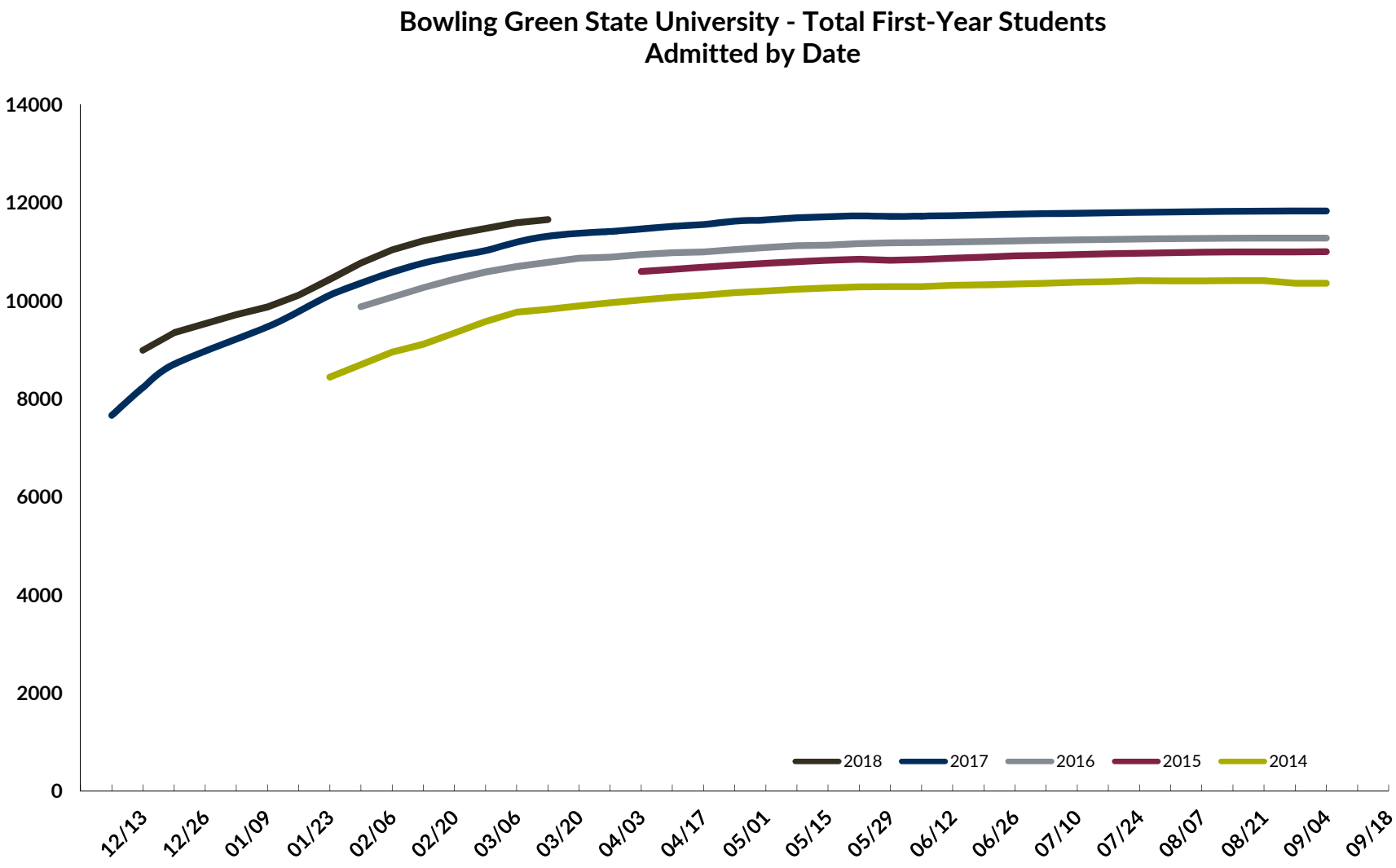

© 2018, Ruffalo Noel Levitz

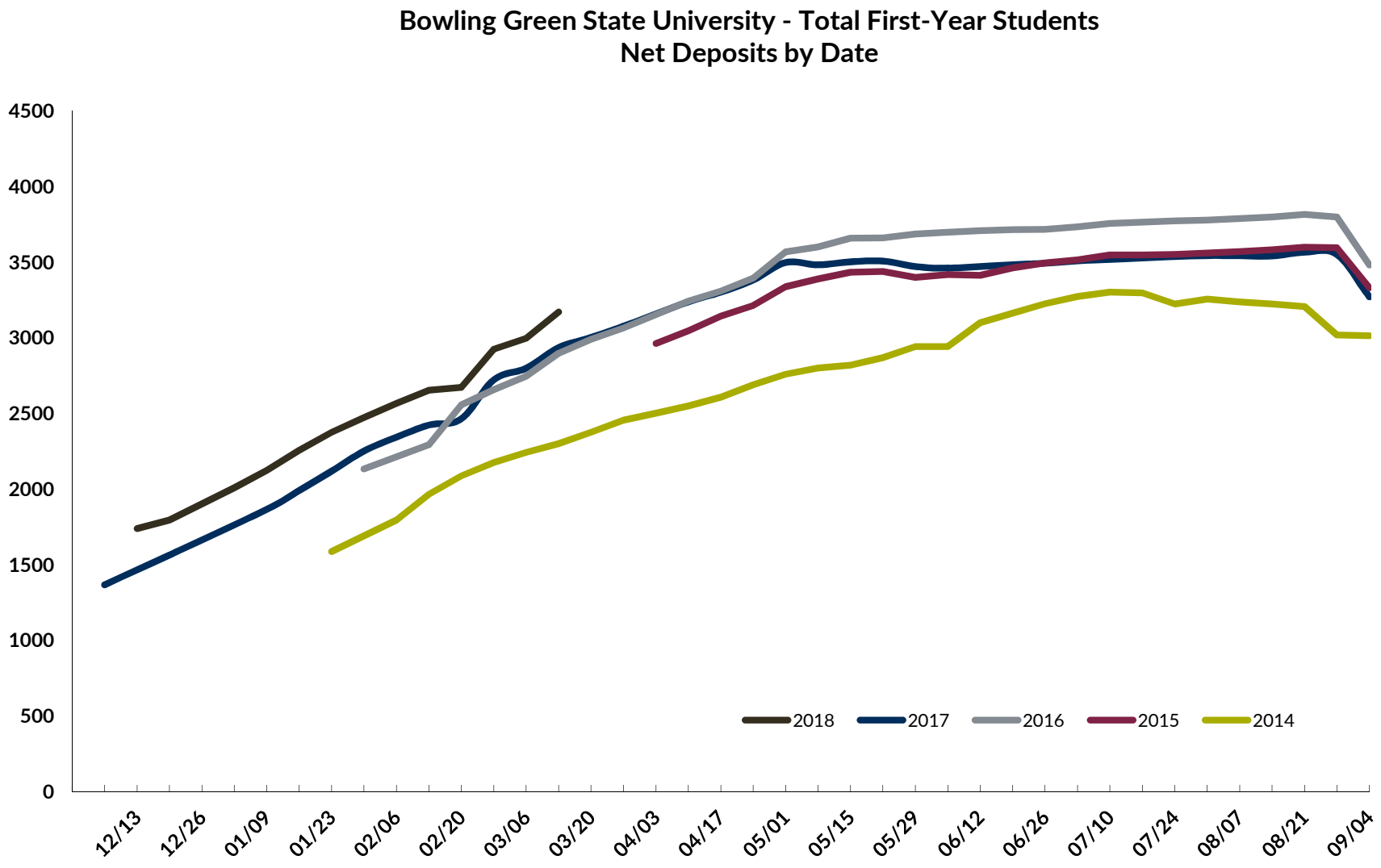

© 2018, Ruffalo Noel Levitz

Bowling Green State University - Total First-Year Students
Yield by Date

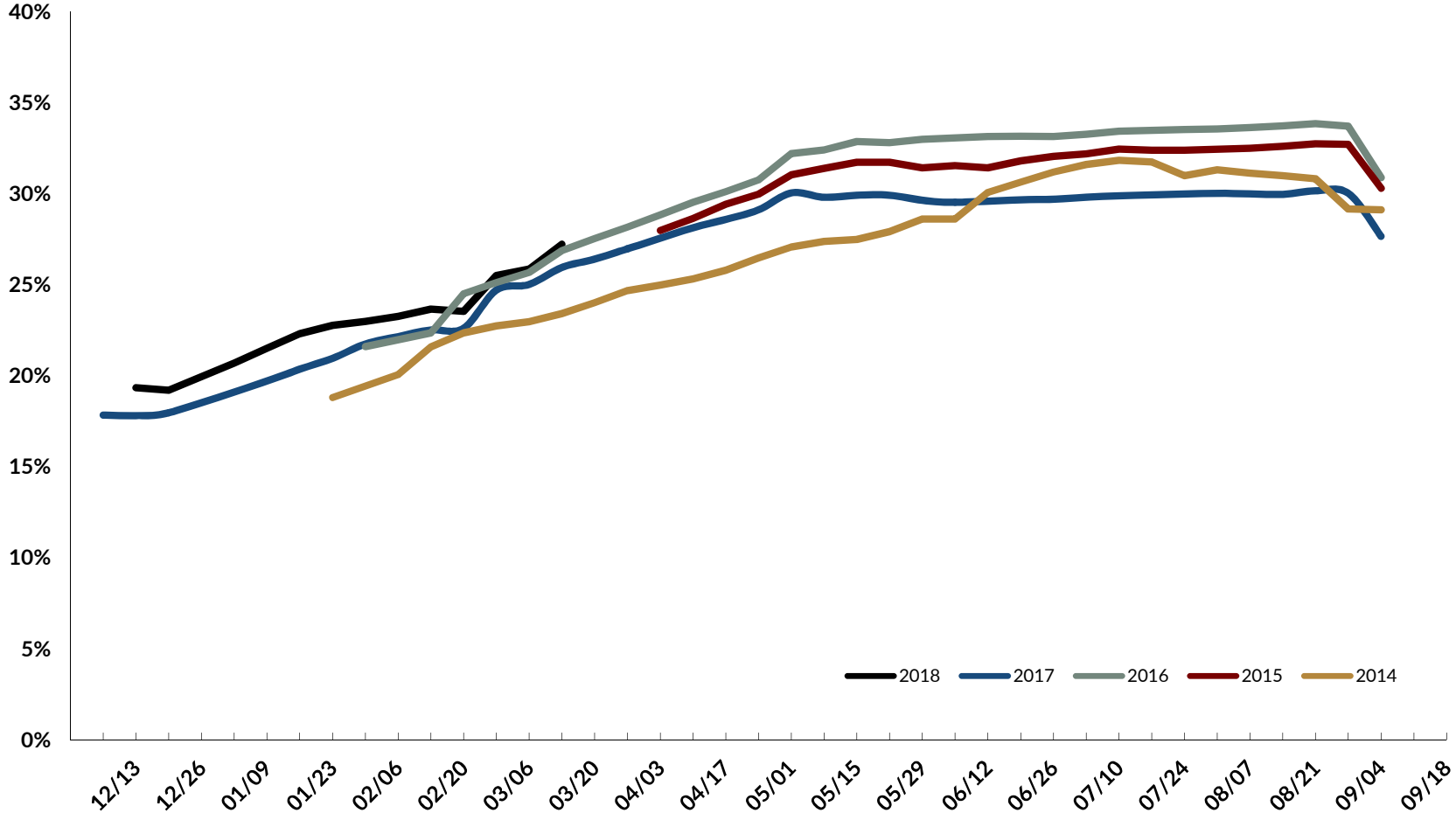

© 2018, Ruffalo Noel Levitz

Bowling Green State University - Total First-Year Students
Level 1: Net Deposits by Date

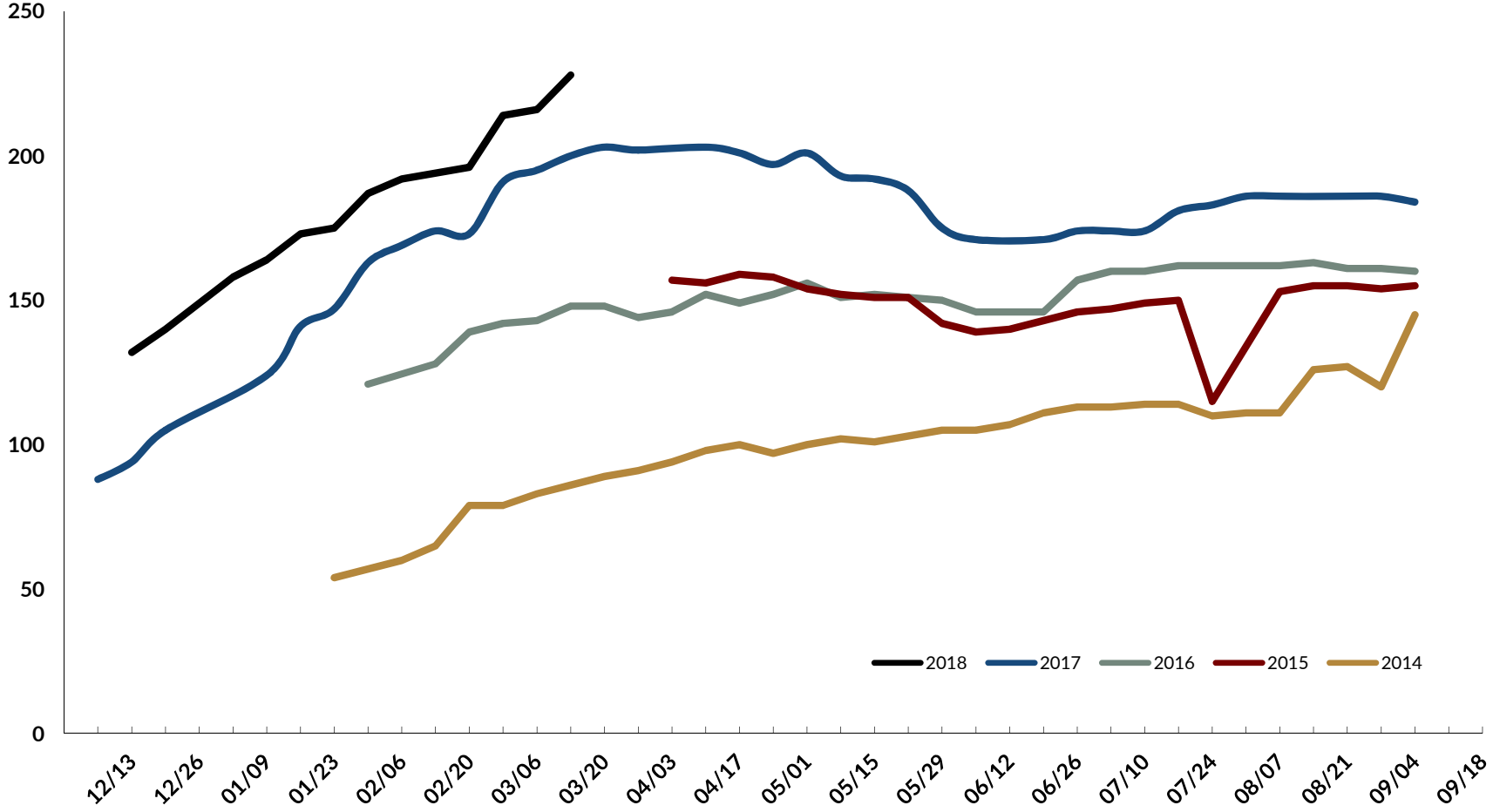

© 2018, Ruffalo Noel Levitz

Bowling Green State University - Total First-Year Students
Level 2: Net Deposits by Date

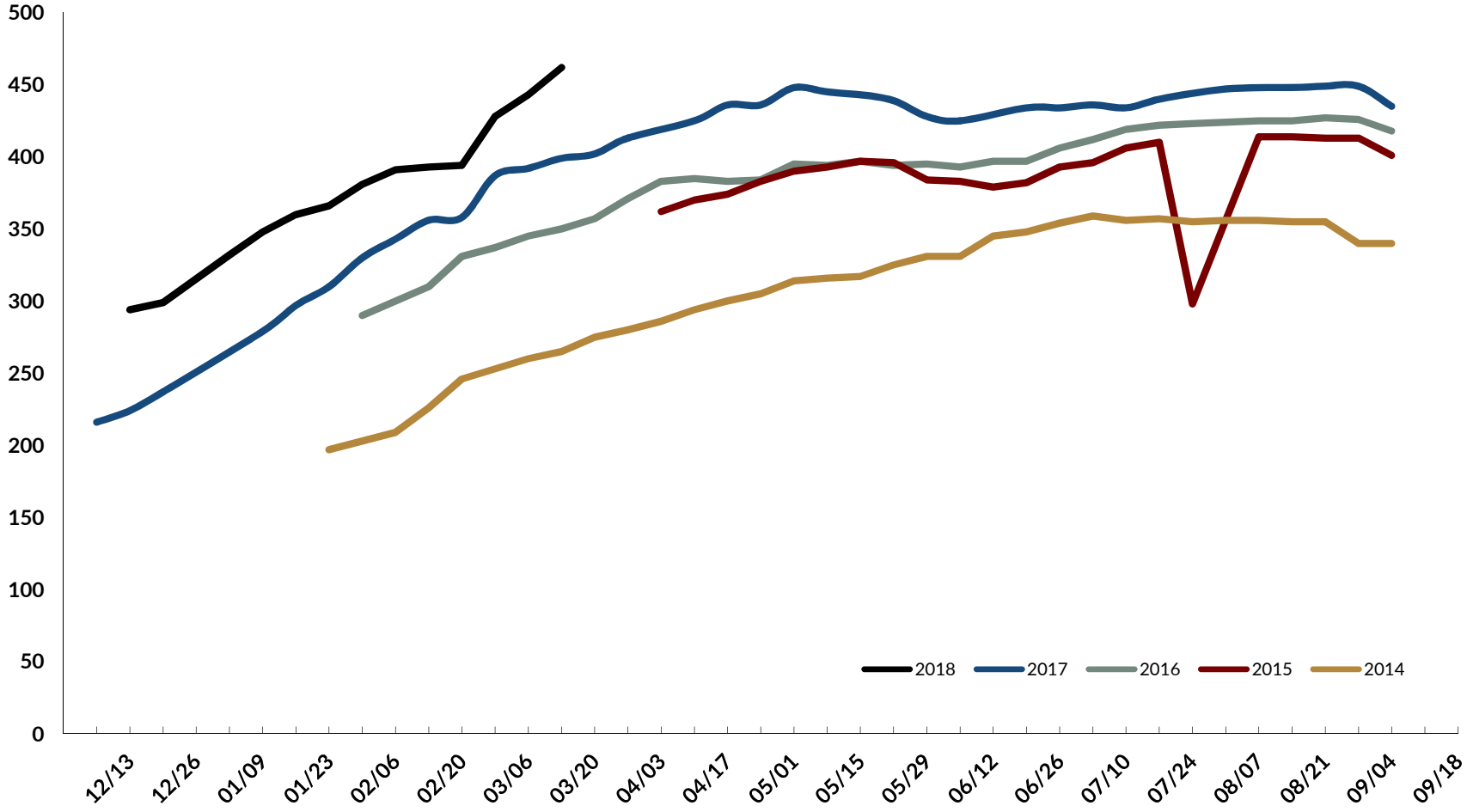

© 2018, Ruffalo Noel Levitz

Bowling Green State University - Total First-Year Students
Level 3: Net Deposits by Date

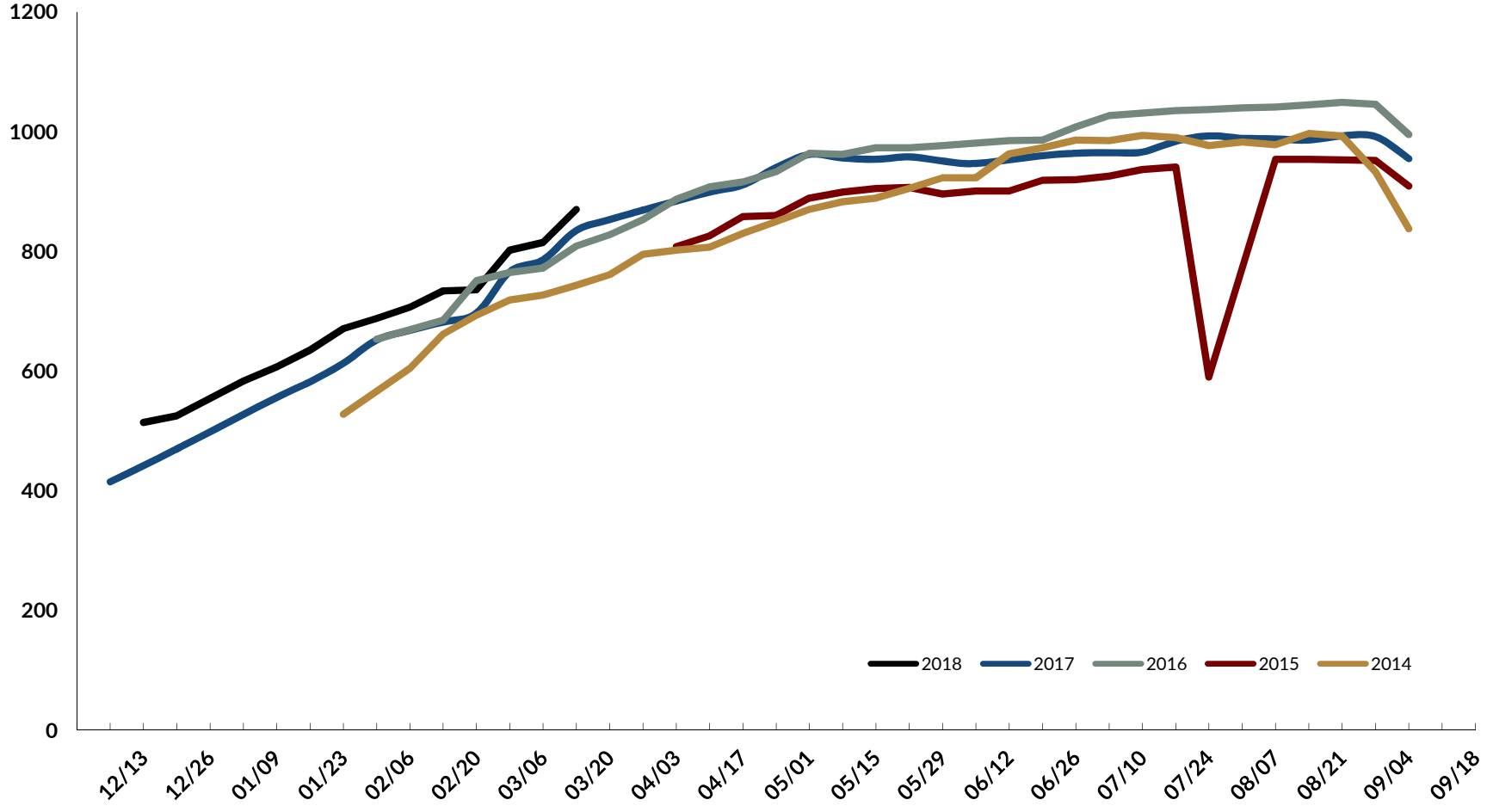

© 2018, Ruffalo Noel Levitz

Bowling Green State University - Total First-Year Students
Level 4: Net Deposits by Date

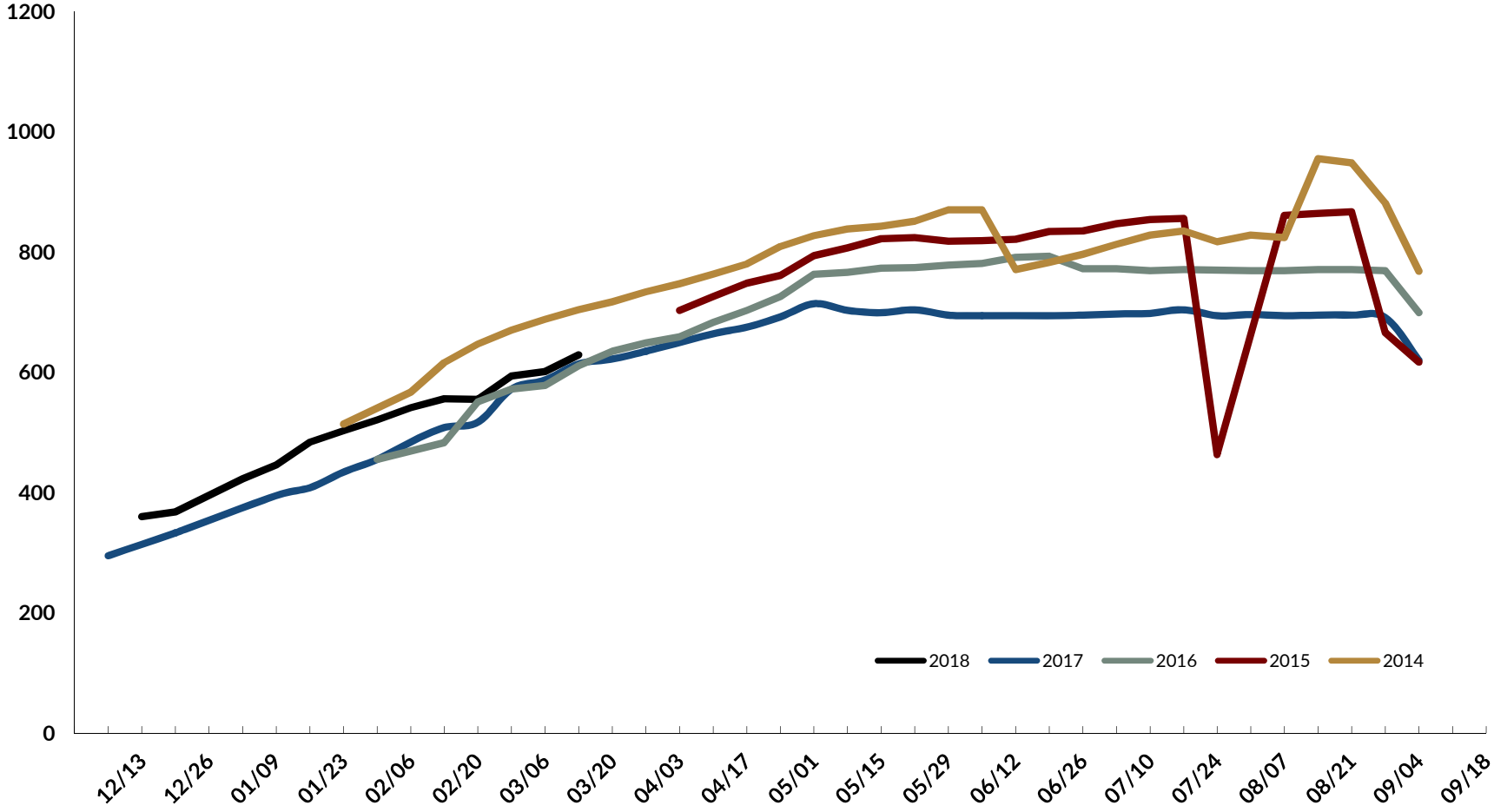

© 2018, Ruffalo Noel Levitz

Bowling Green State University - Total First-Year Students
Level 5: Net Deposits by Date

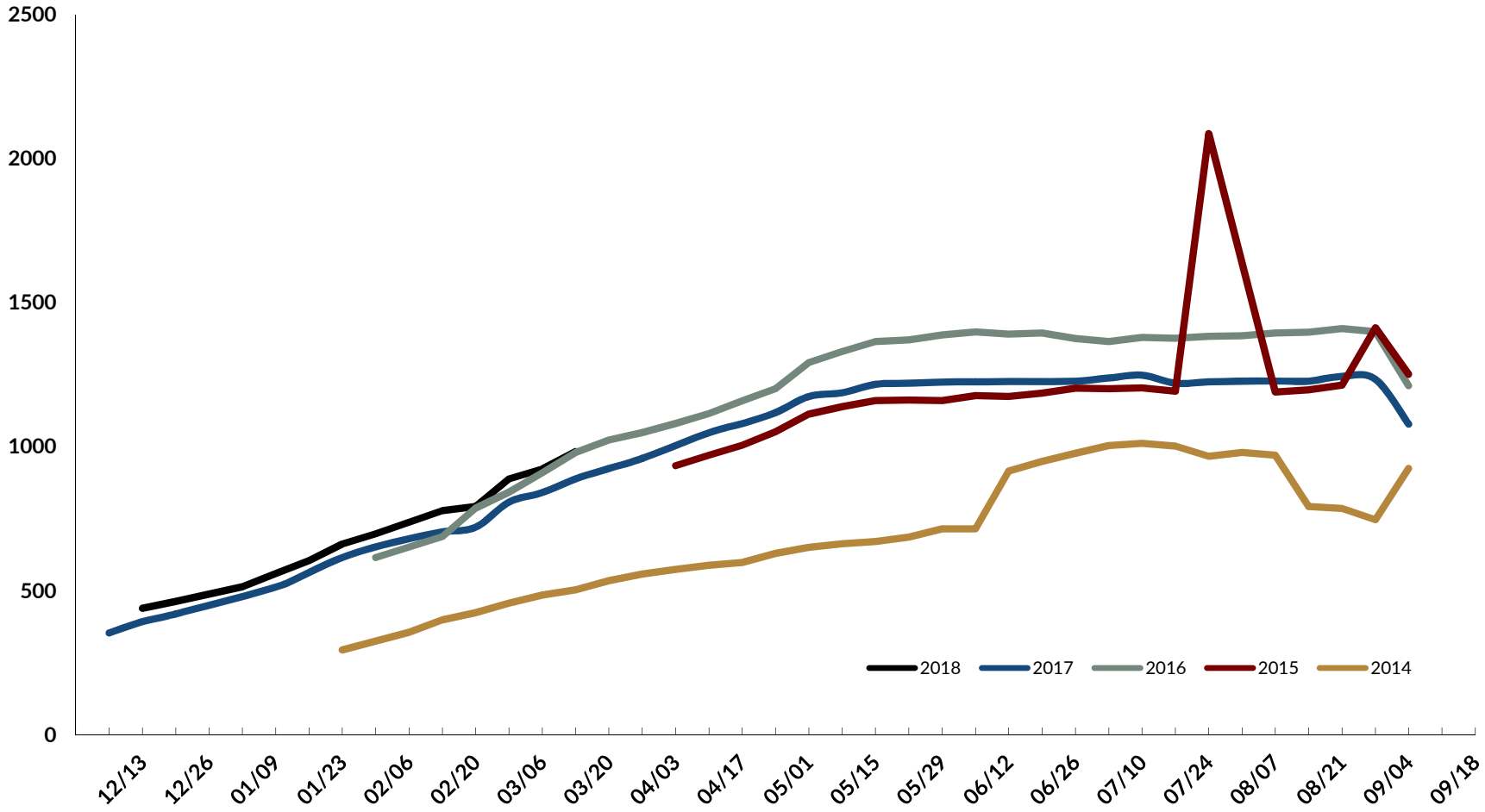

© 2018, Ruffalo Noel Levitz

Bowling Green State University - Total First-Year Students
Need-Based Net Deposits by Date

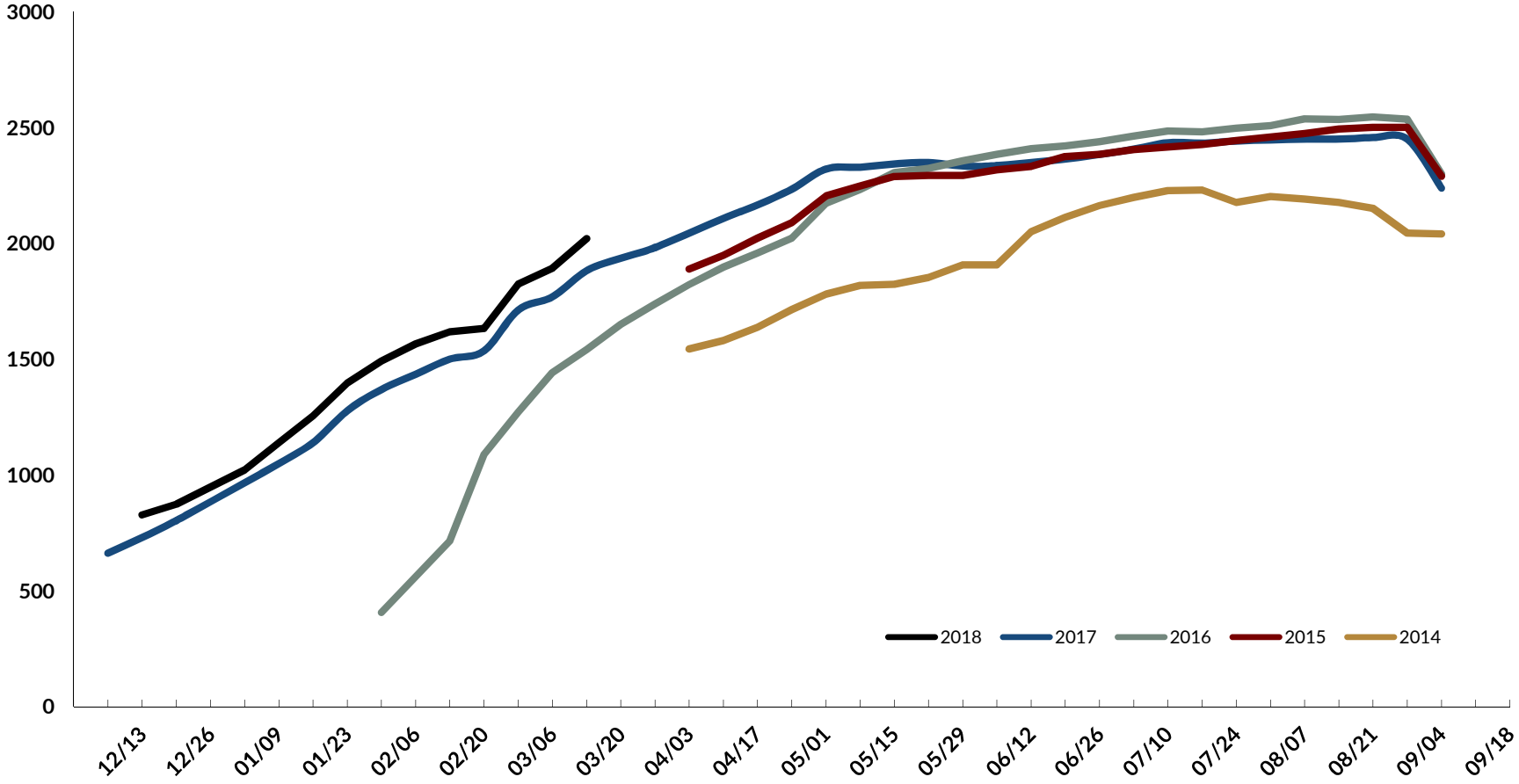

© 2018, Ruffalo Noel Levitz

Bowling Green State University - Total First-Year Students
No-Need/Merit Only Net Deposits by Date

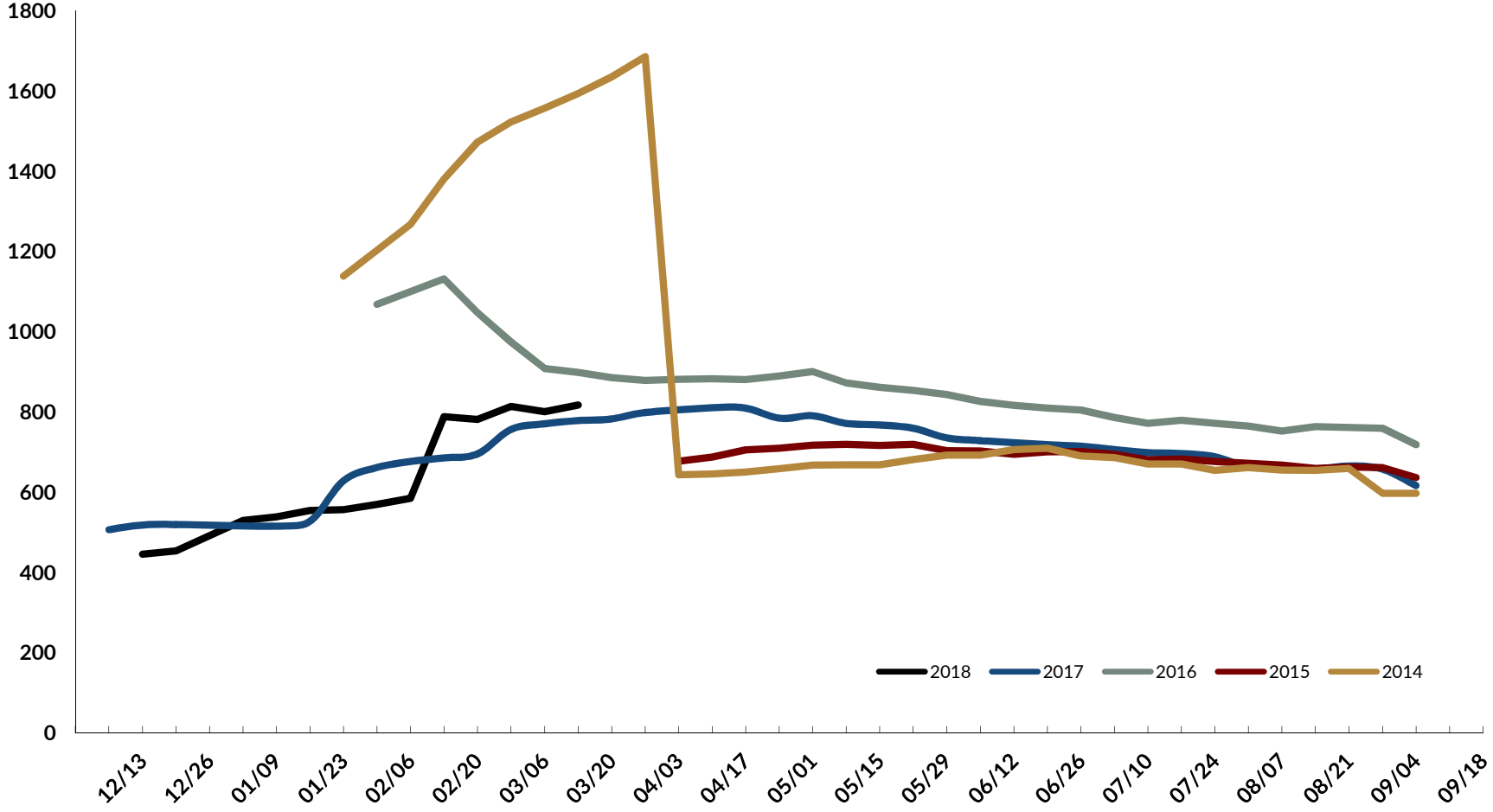

© 2018, Ruffalo Noel Levitz

Bowling Green State University - Total First-Year Students
Unfunded Overall Discount by Date

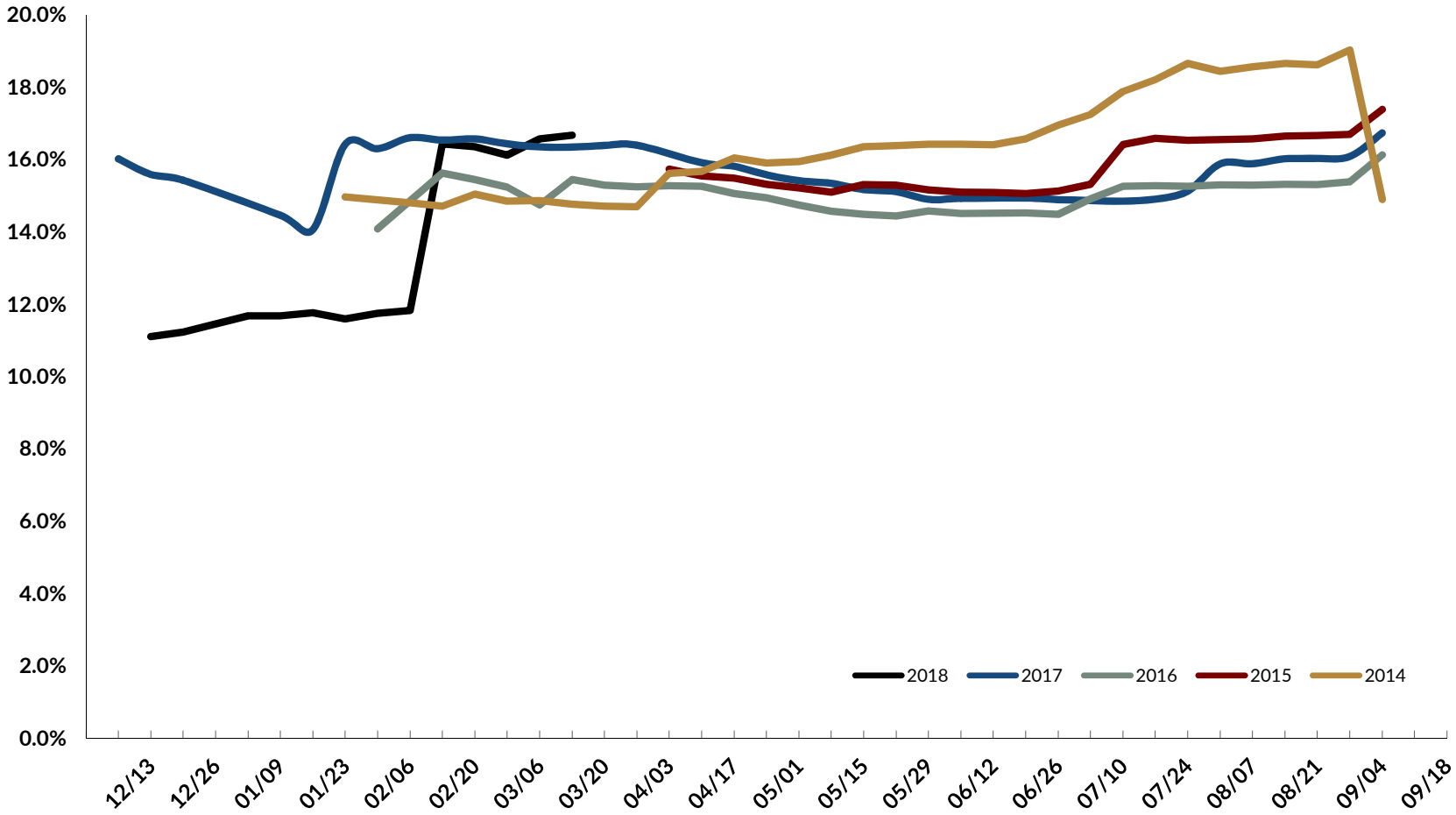

© 2018, Ruffalo Noel Levitz

Bowling Green State University - Total First-Year Students
Tuition & Fee Discount by Date

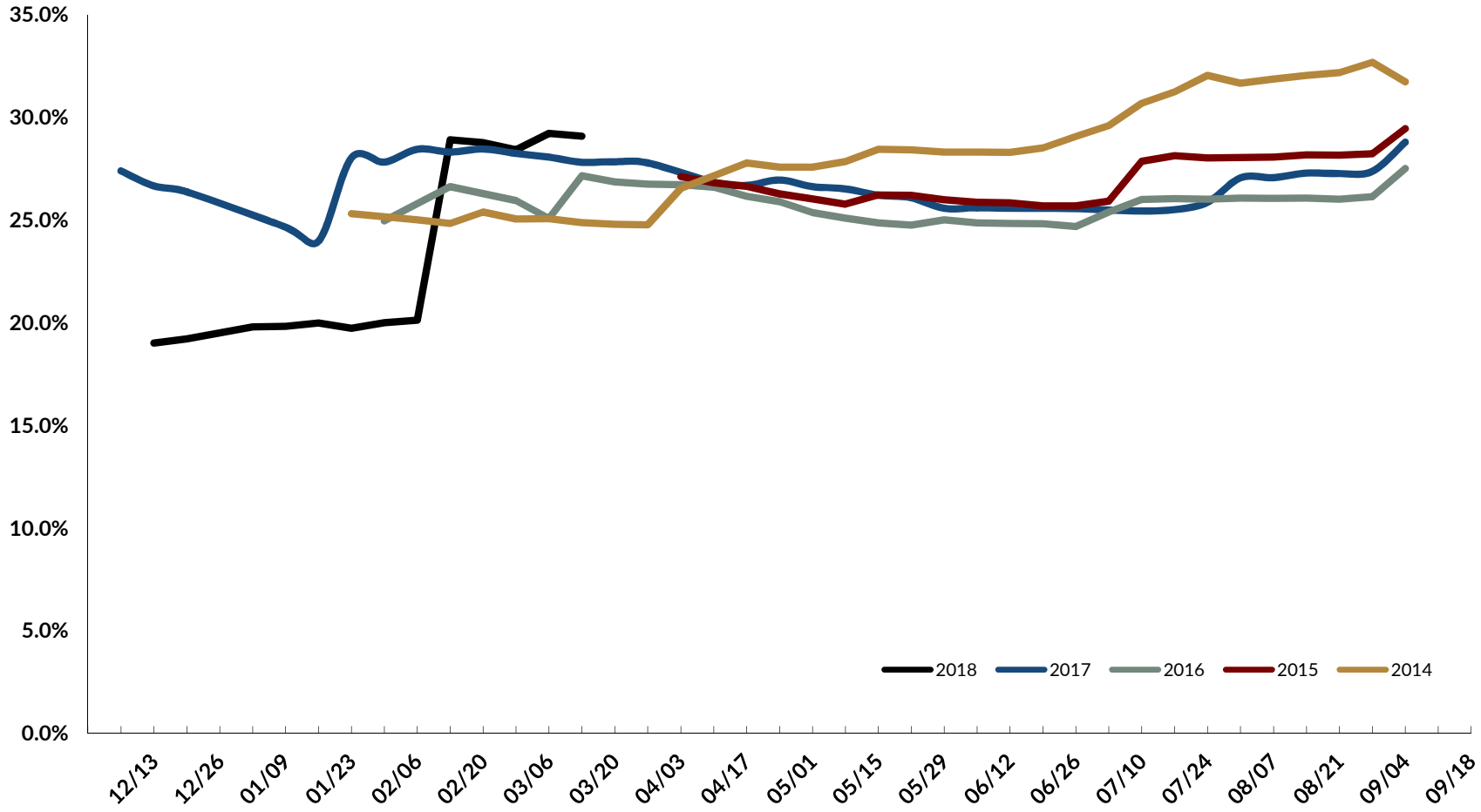

© 2018, Ruffalo Noel Levitz

Bowling Green State University - Total First-Year Students
Average Academic Index by Date

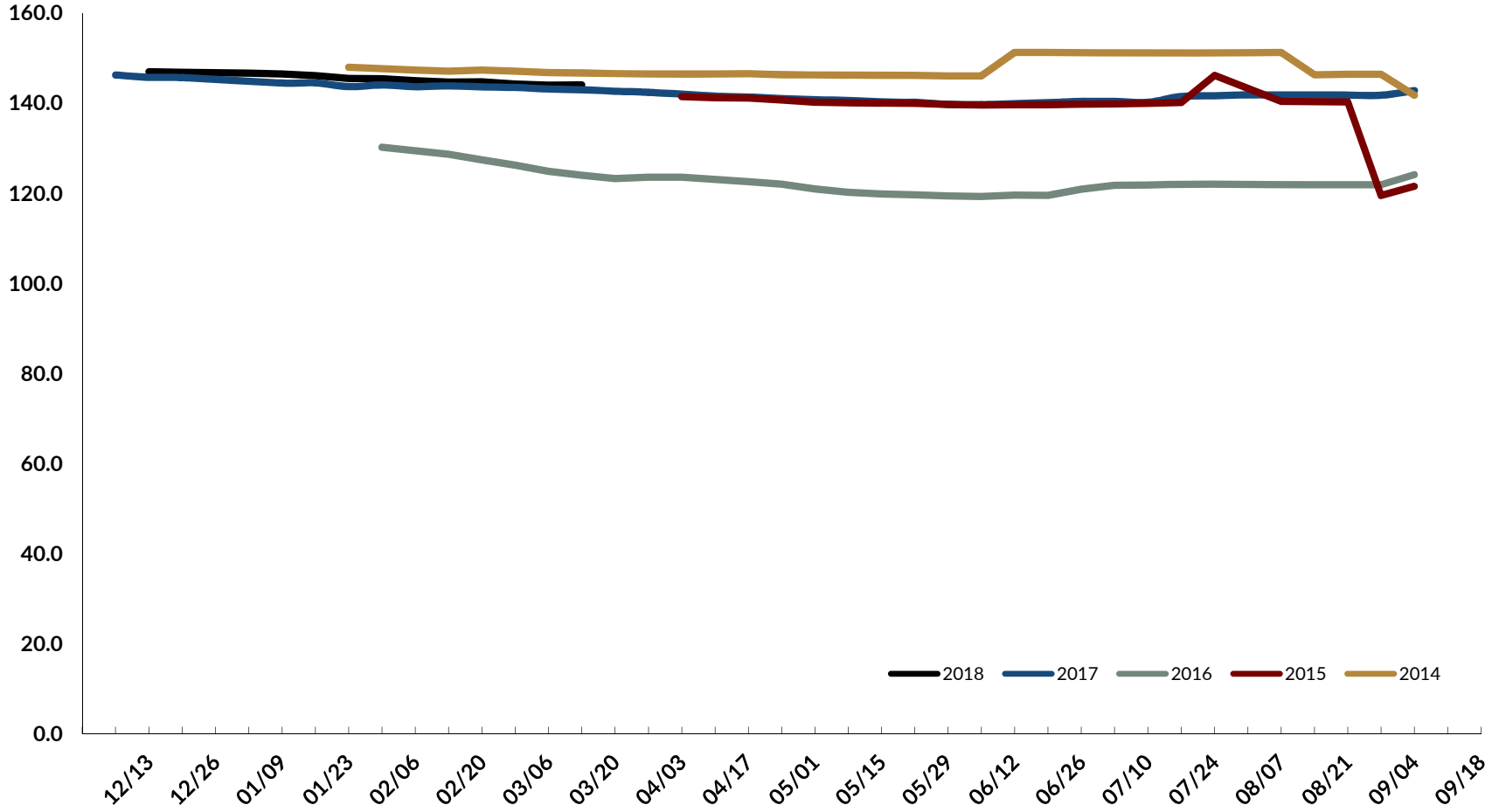

© 2018, Ruffalo Noel Levitz

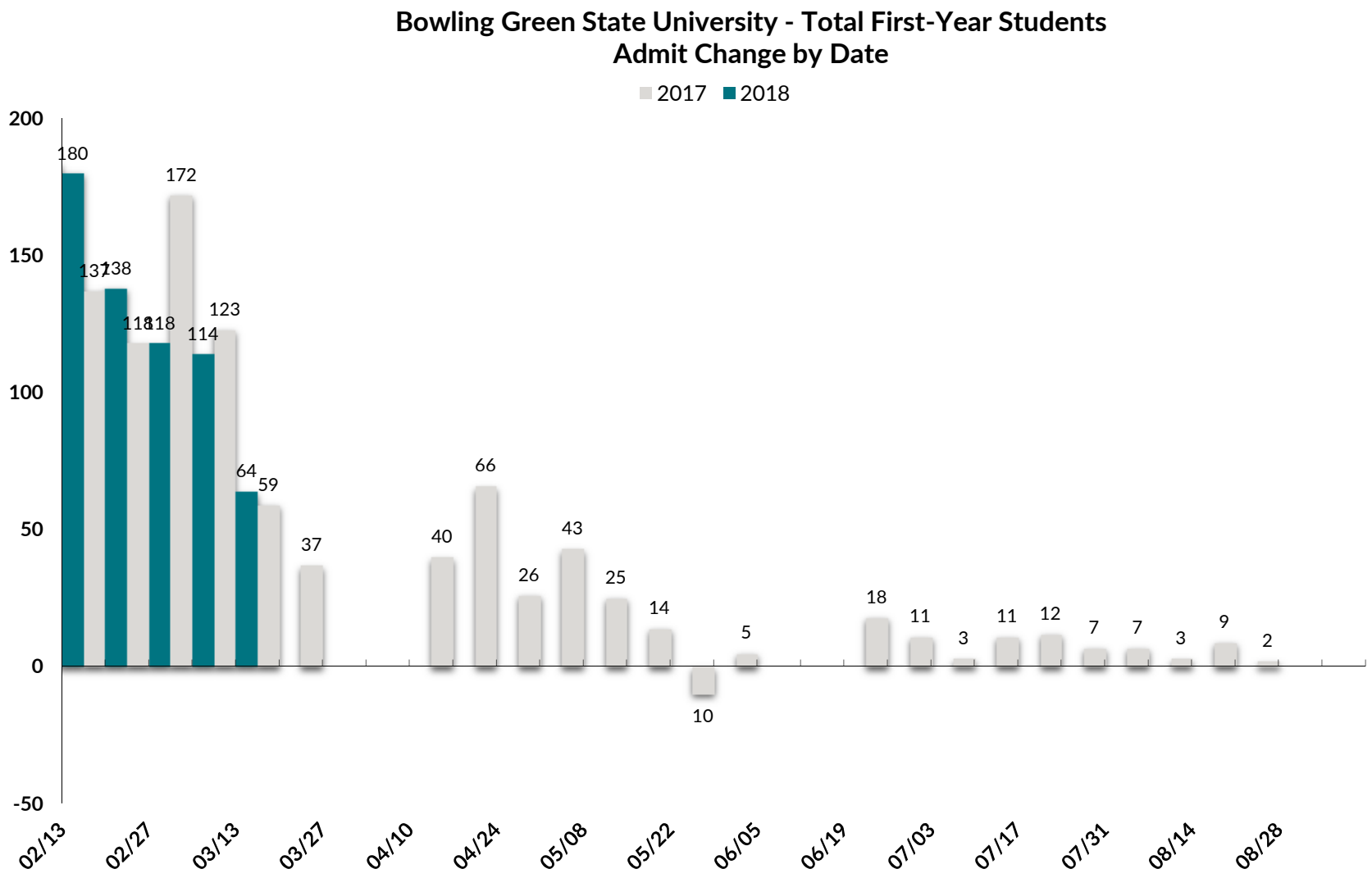

© 2018, Ruffalo Noel Levitz

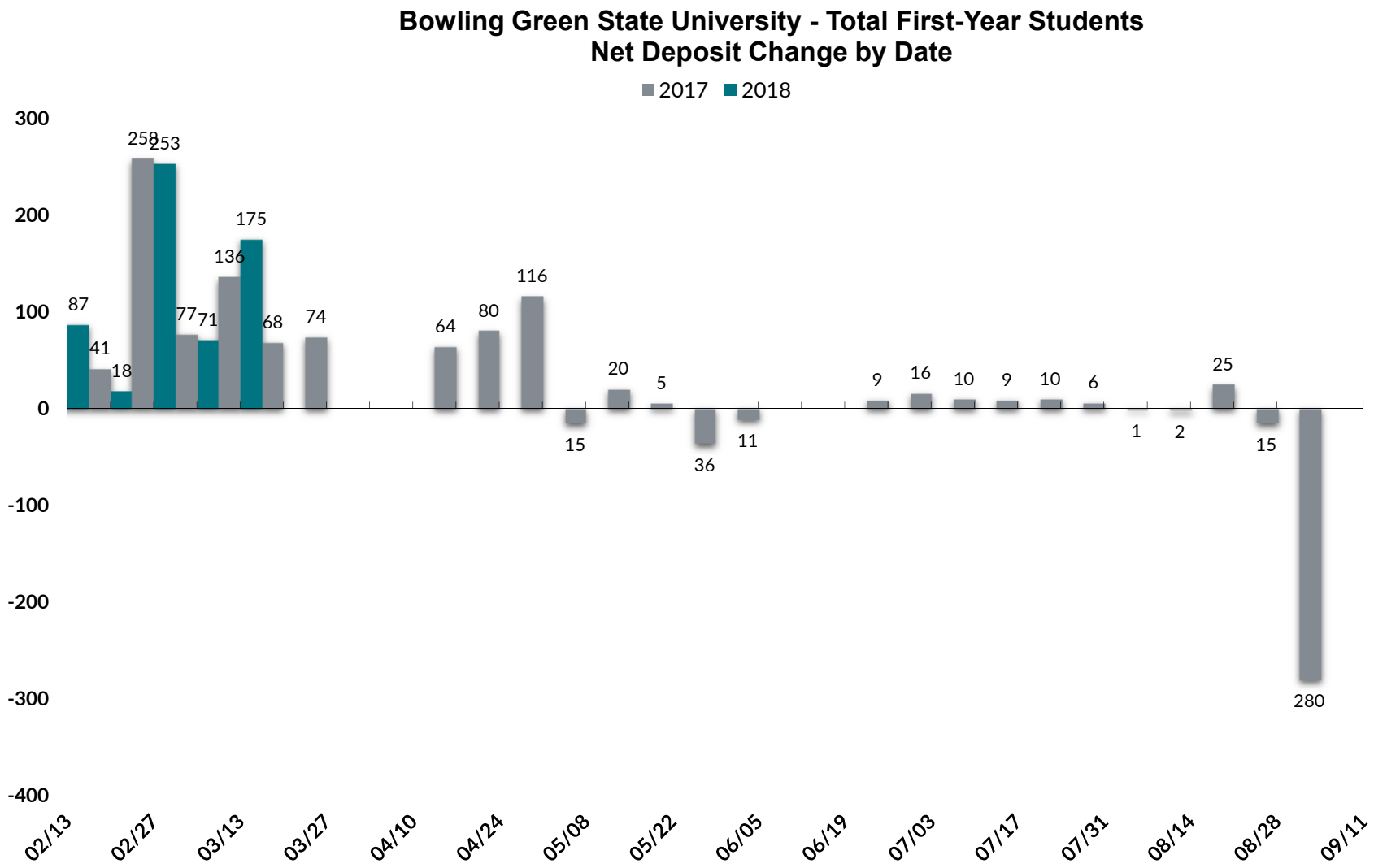

© 2018, Ruffalo Noel Levitz

Bowling Green State University - Total First-Year Students Pending by Date

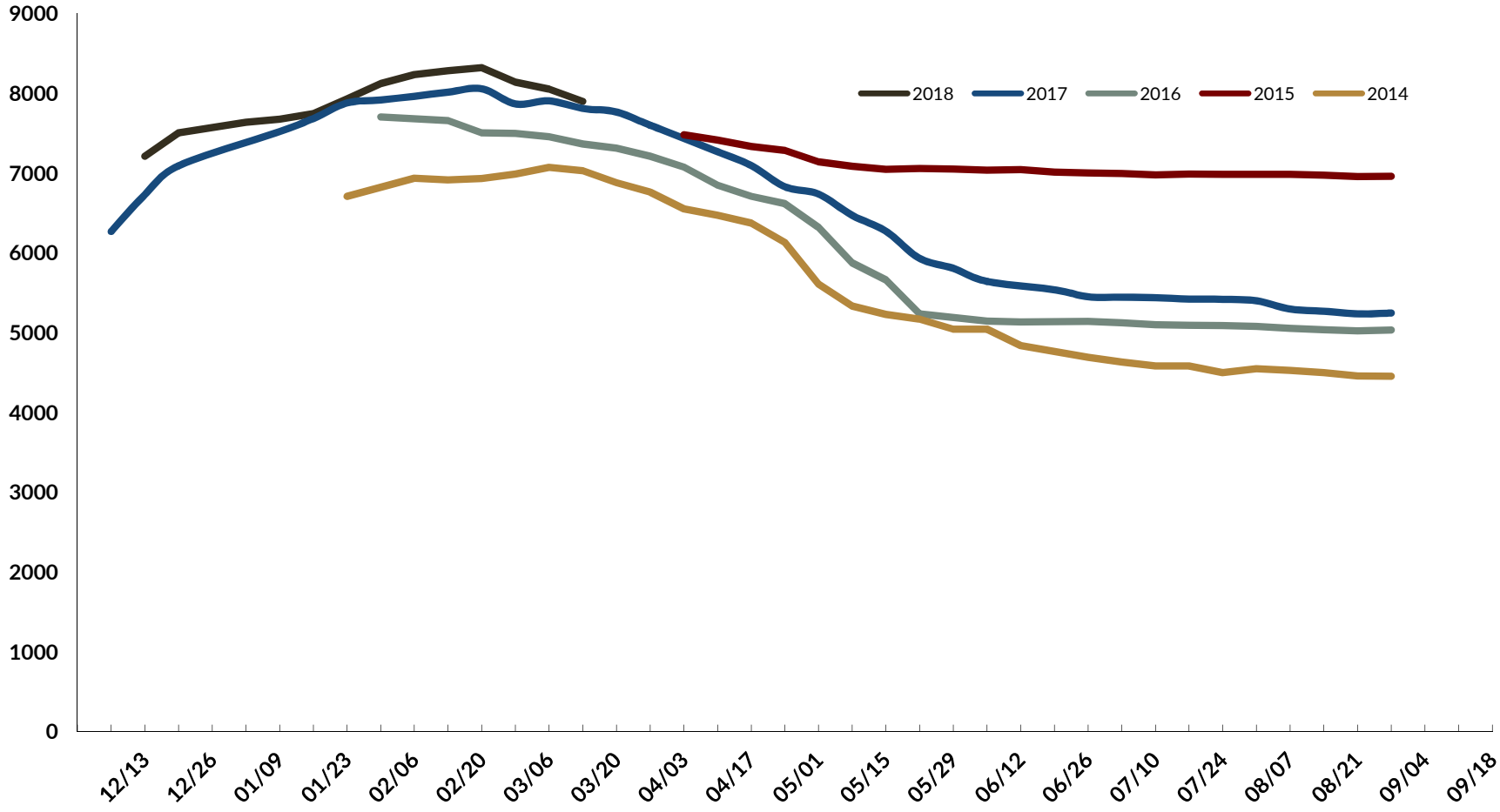

© 2018, Ruffalo Noel Levitz

Bowling Green State University - Total First-Year Students
Level 1: Admitted by Date

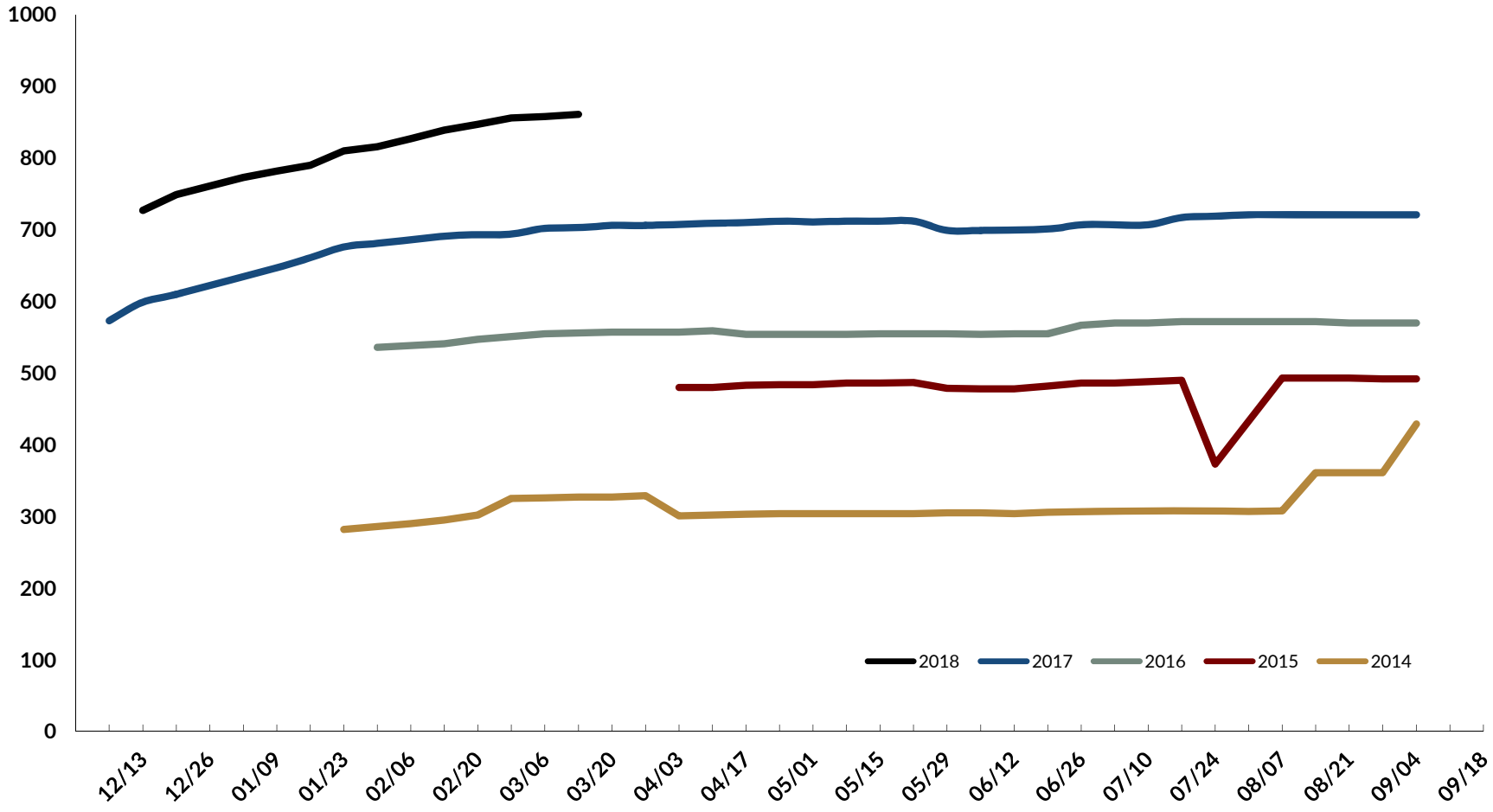

© 2018, Ruffalo Noel Levitz

Bowling Green State University - Total First-Year Students
Level 2: Admitted by Date

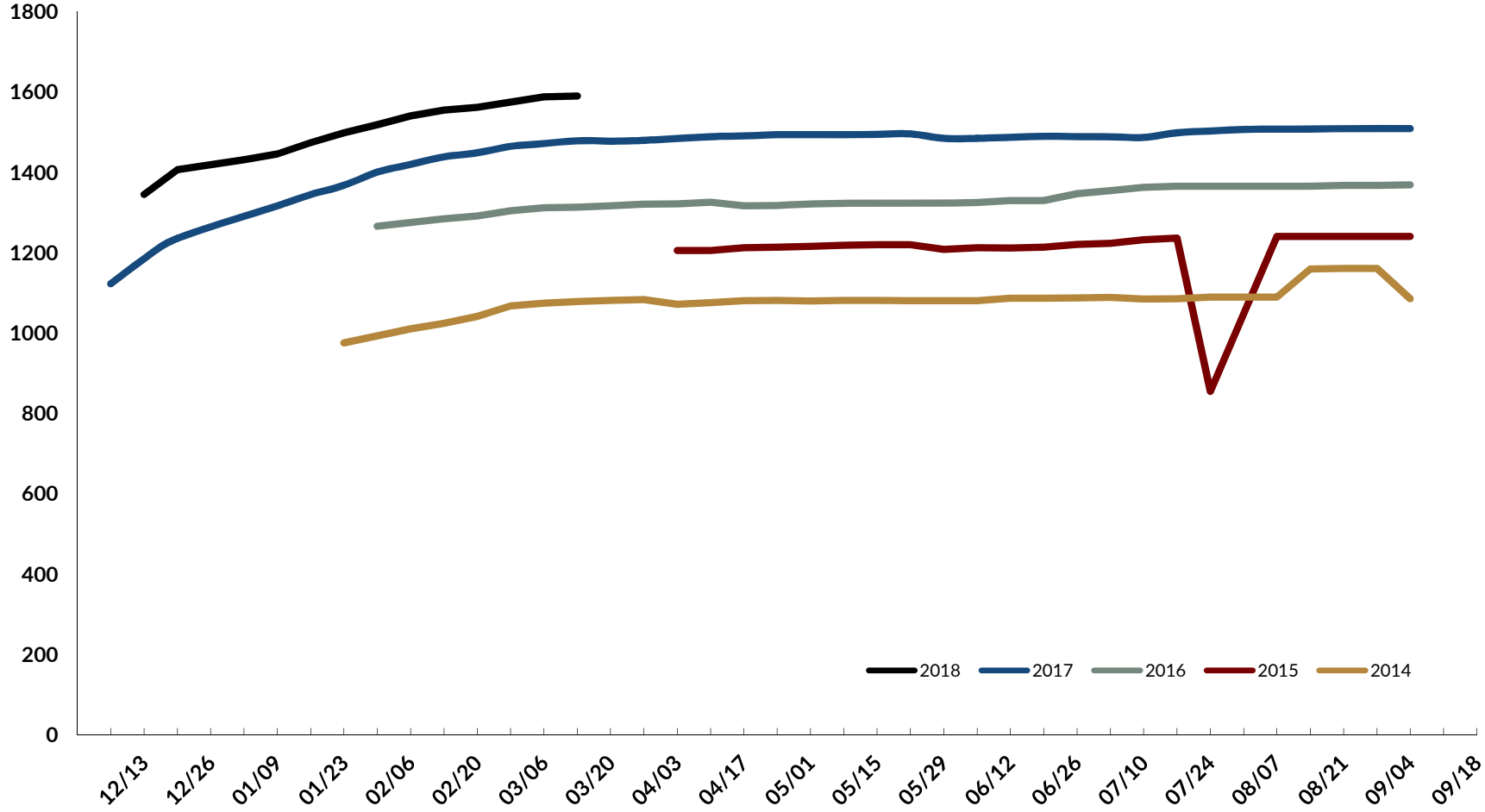

© 2018, Ruffalo Noel Levitz

Bowling Green State University - Total First-Year Students
Level 3: Admitted by Date

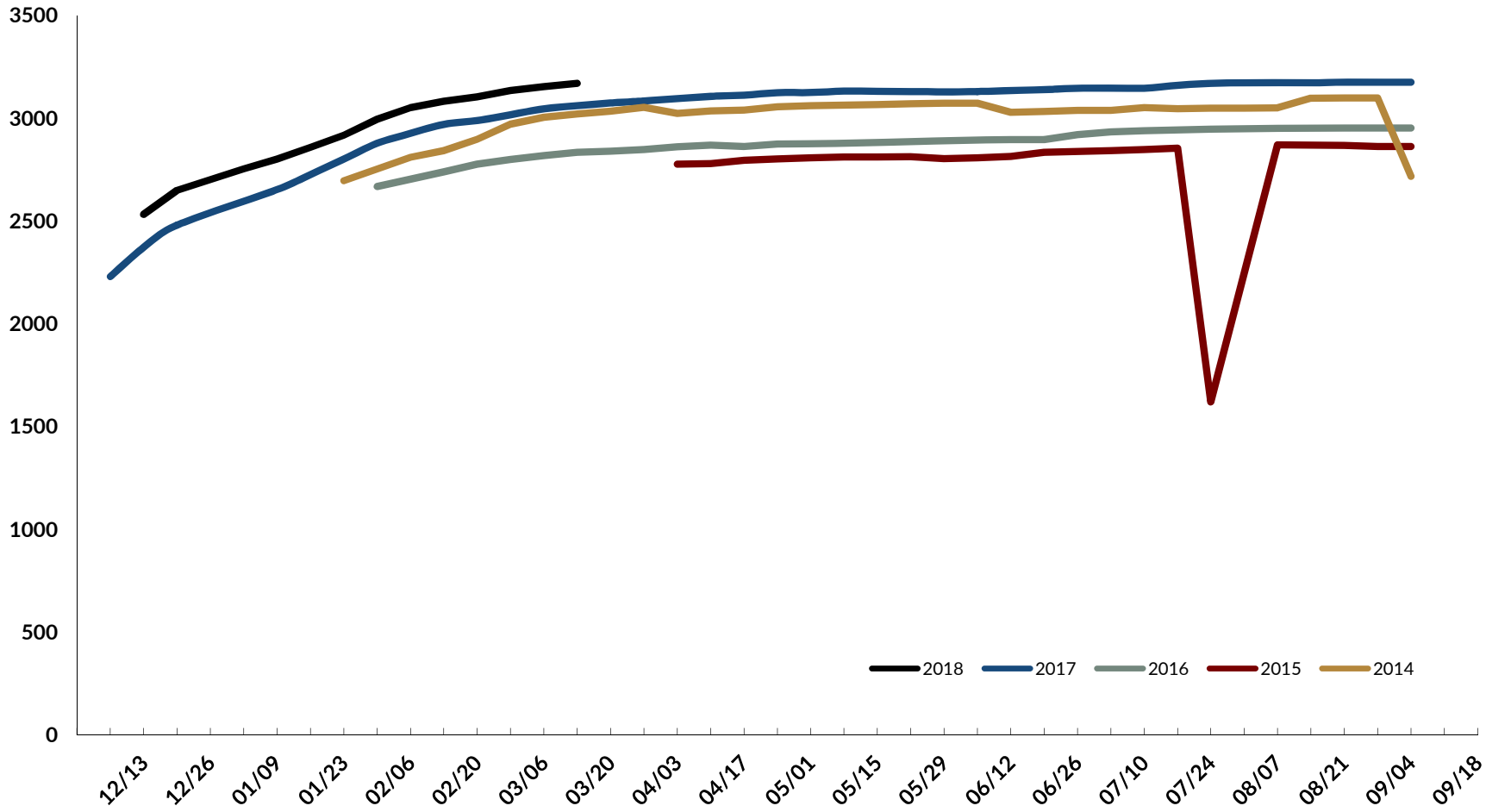

© 2018, Ruffalo Noel Levitz

Bowling Green State University - Total First-Year Students
Level 4: Admitted by Date

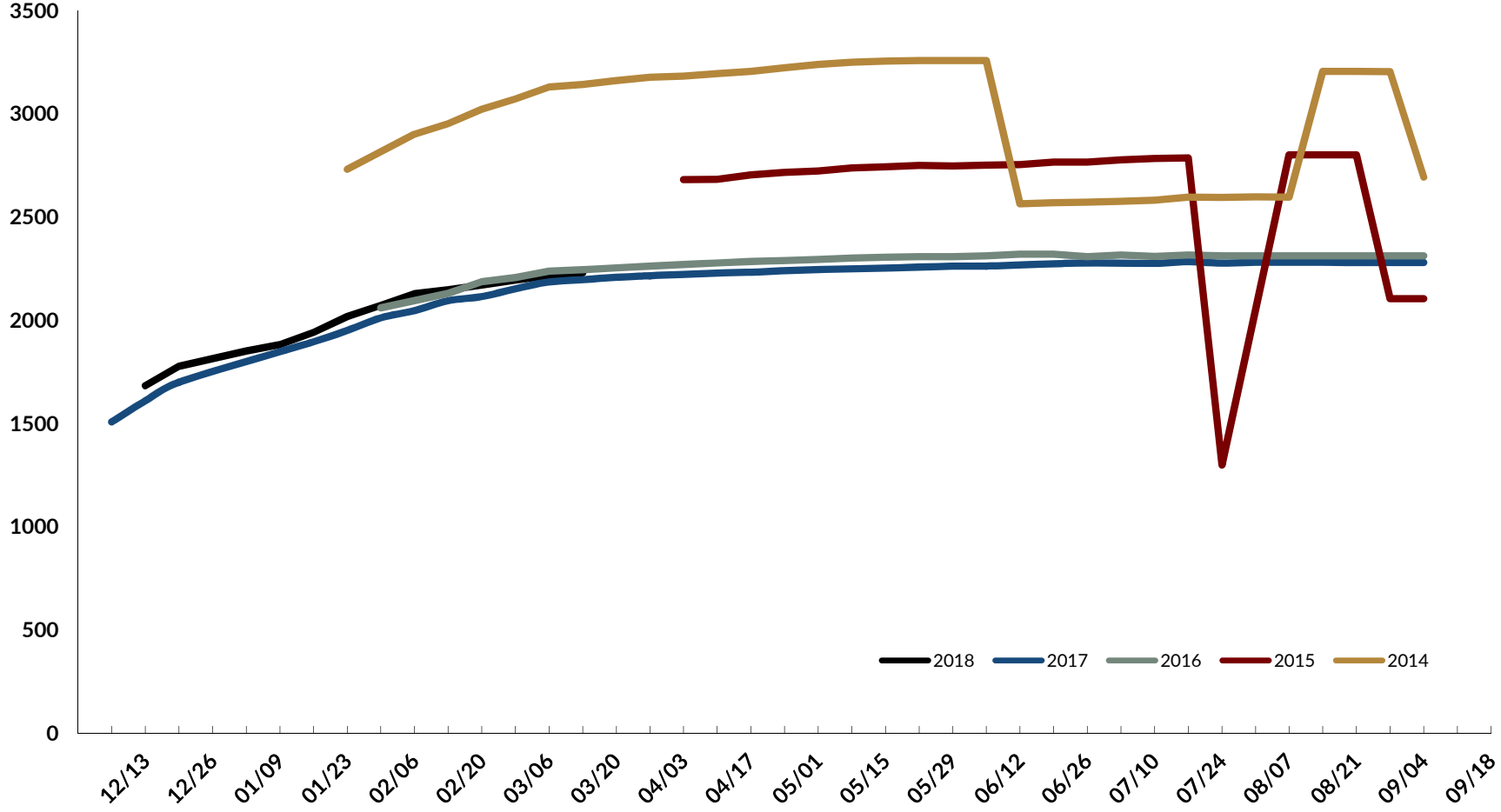

© 2018, Ruffalo Noel Levitz

Bowling Green State University - Total First-Year Students
Level 5: Admitted by Date

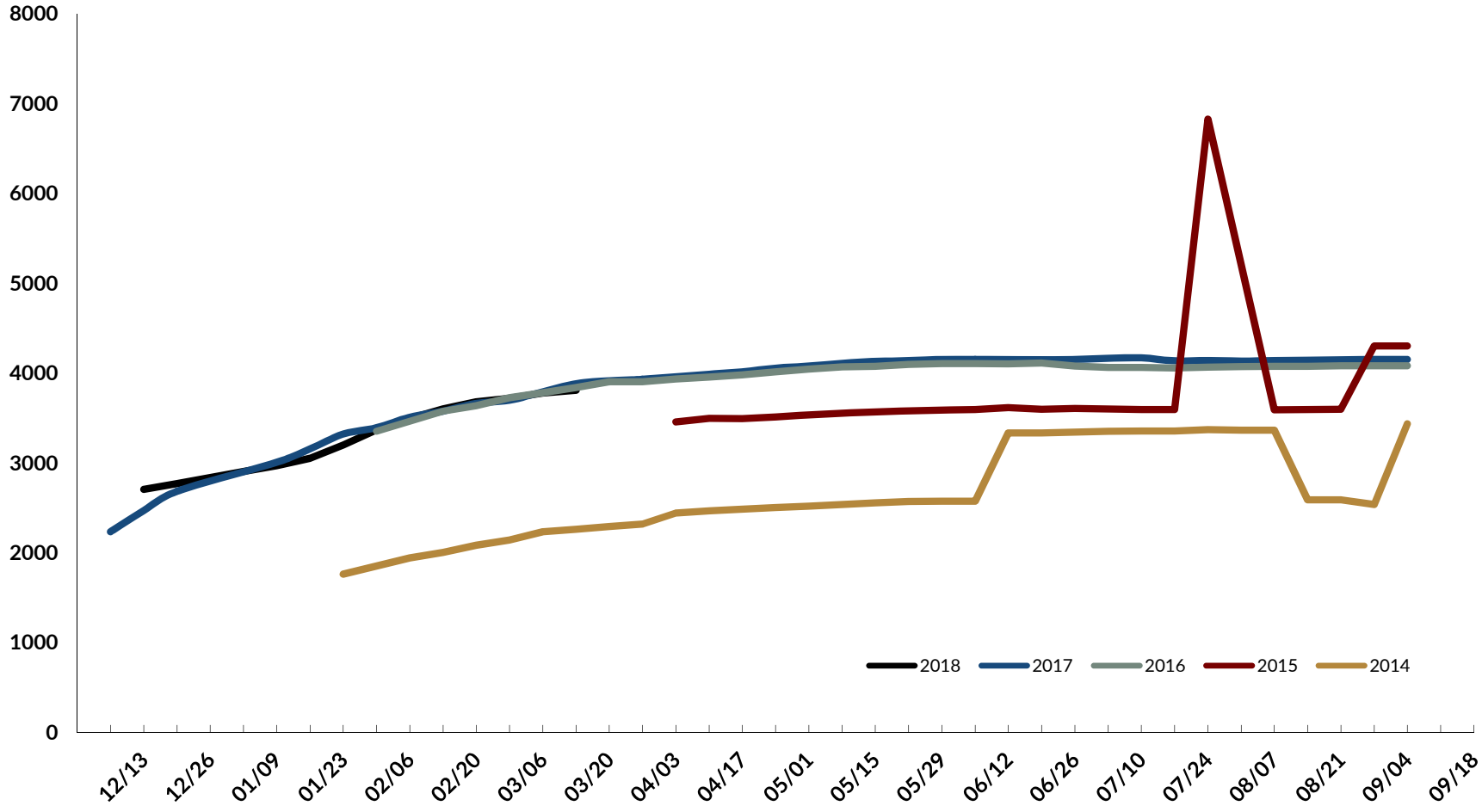

© 2018, Ruffalo Noel Levitz

Bowling Green State University - Total First-Year Students
Average Net Revenue By Date

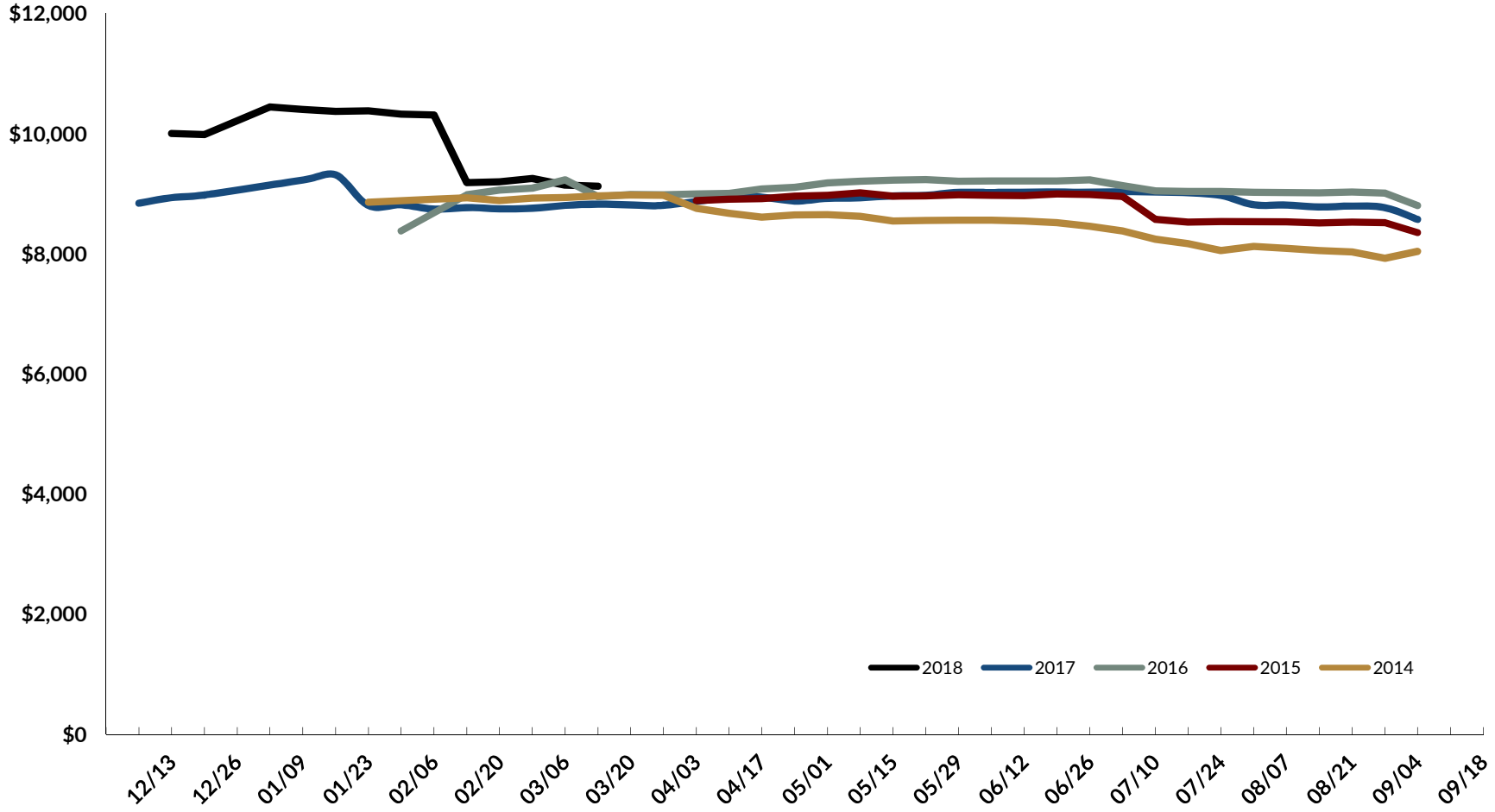

© 2018, Ruffalo Noel Levitz

Bowling Green State University - Total First-Year Students
Total Net Revenue By Date

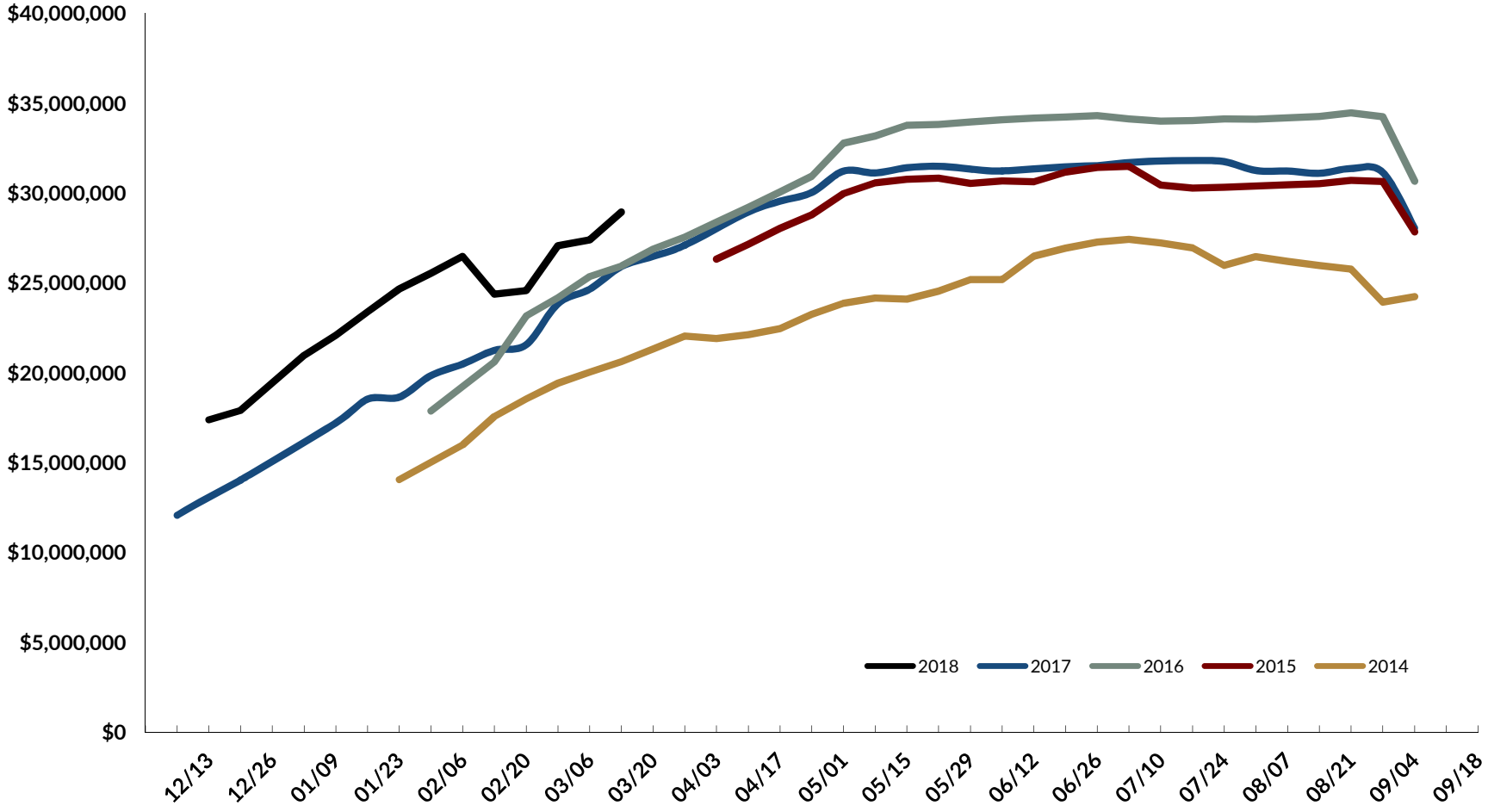

© 2018, Ruffalo Noel Levitz

Bowling Green State University - Total First-Year Students
Admits from this point forward

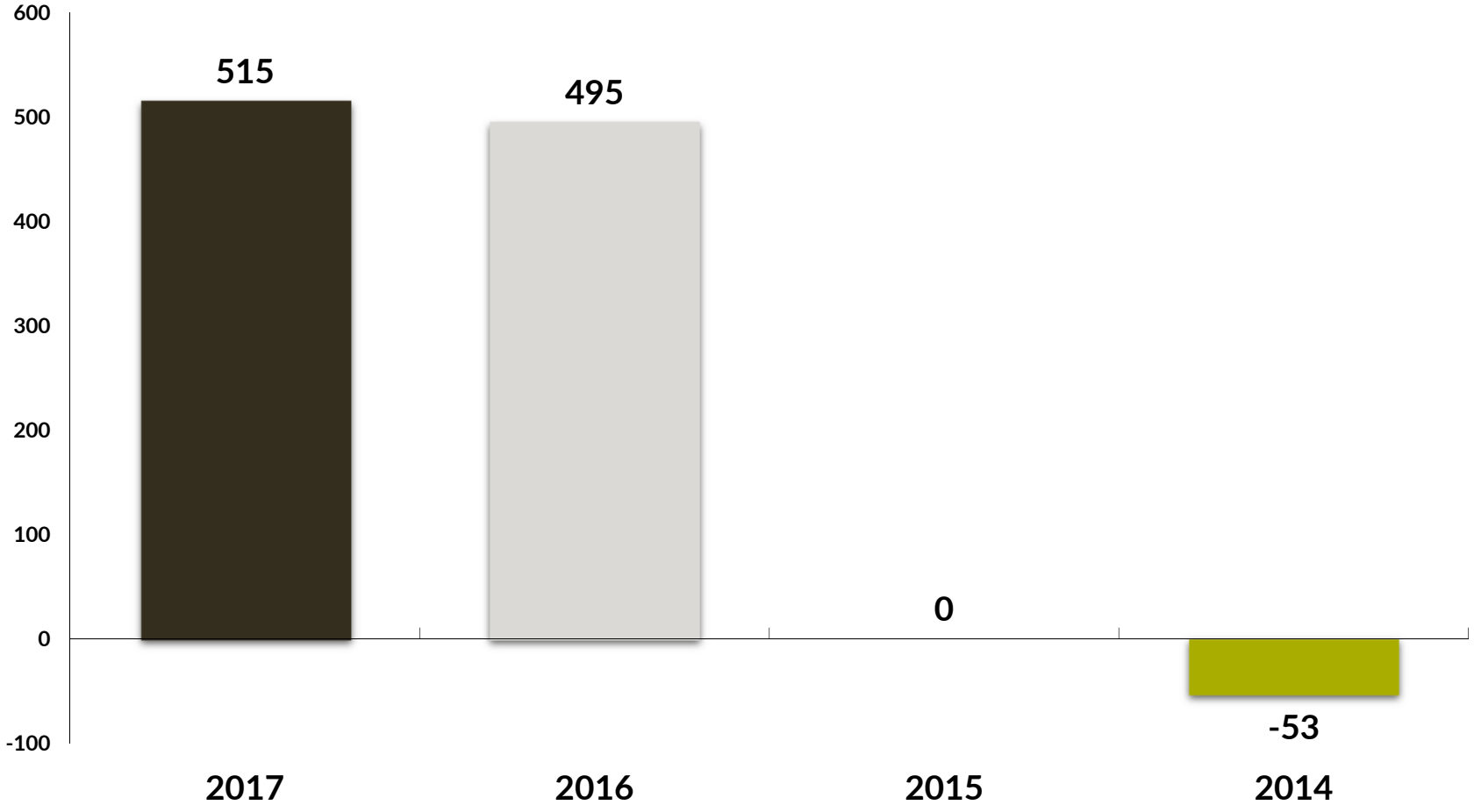

© 2018, Ruffalo Noel Levitz

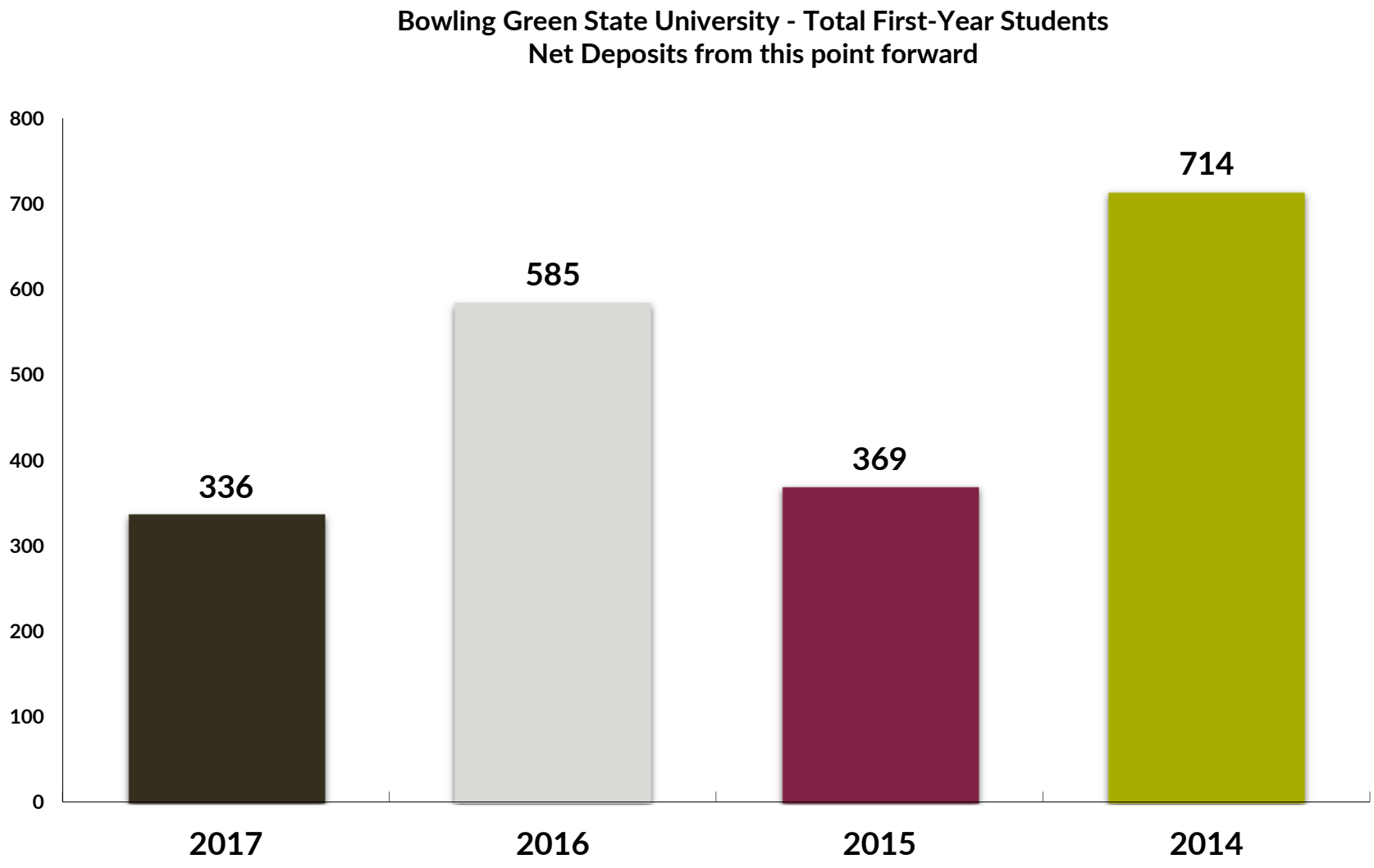

© 2018, Ruffalo Noel Levitz