

From: 151392-4799555@requests.muckrock.com
To: nck@portlandma.ne.gov
Subject: Maine Freedom of Access Act Request: Correspondence and Police Reports regarding "Cruising" (Portland Police Department)
Date: Wednesday, August 30, 2023 9:09:18 PM

Portland Police Department
FOAA Office
109 Middle Street
Portland, ME 04101

August 30, 2023

To Whom It May Concern:

Pursuant to the Maine Freedom of Access Act, I hereby request the following records:

Correspondence (Emails, Text Messages, Written Communication) from 05/01/2023-08/30/2023 regarding the following keywords: Hutchins Drive, Stroudwater Trail, Cruising, Plain Clothes Officers, Grindr
Police Reports between the same timeframe of 05/01/2023-08/30/2023 regarding any incidents of males being arrested for: "Cruising", propositioning sexual advances to an officer, Indecent exposure that an officer personally witnessed, having sexual relations in a public setting

I also request that, if appropriate, fees be waived as we believe this request is in the public interest, as suggested but not stipulated by 1 M R S A § 408(6) The requested documents will be made available to the general public free of charge as part of the public information service at MuckRock.com, and is not made for commercial usage

In the event that there are fees, I would be grateful if you would inform me of the total charges in advance of fulfilling my request I would prefer the request filled electronically, by e-mail attachment if available or CD-ROM if not

Thank you in advance for your anticipated cooperation in this matter I look forward to receiving your response to this request within 5 business days, as the statute requires

Sincerely,

Corey Bouchard

View request history, upload responsive documents, and report problems here:

https://accounts.muckrock.com/accounts/login/?next=https%3A%2F%2Fwww.muckrock.com%2Faccounts%2Flogin%2F%3Fnext%3D%252Faccounts%252Fagency_login%252Fportland-police-department-405%252Fcorrespondence-and-police-reports-regarding-cruising-portland-police-department-151392%252F%253Femail%253Dnick%252540portlandmaine.gov&url_auth_token=AAAxTqasynLUVekJbgfPNu5NNs%3A1qbWBR%3AP9cdomBvPOCHFUKKY6AT62MYjln8bPu3wkvjmje0QB54

If prompted for a passcode, please enter:
LRWVAKEY

Filed via MuckRock.com
E-mail (Preferred): 151392-4799555@requests.muckrock.com

PLEASE NOTE OUR NEW ADDRESS
For mailed responses, please address (see note):
MuckRock News
DEPT MR 151392
263 Huntington Ave
Boston, MA 02115

PLEASE NOTE: This request is not filed by a MuckRock staff member, but is being sent through MuckRock by the above in order to better track, share, and manage public records requests Also note that improperly addressed (i.e., with the requester's name rather than "MuckRock News" and the department number) requests might be returned as undeliverable

From: [Jeremiah Bartlett](#)
To: [Dobson, Lannie](#)
Subject: Fwd: Hutchins Drive
Date: Monday, May 15, 2023 12:16:01 PM
Attachments: [image002.png](#)

FYI This is something involving Parks

Jeremiah J. Bartlett, PE, PTOE
Transportat on Systems Engineer
Department of Public Works
212 Canco Road, Su te B
Portland, Maine 04103
jbartlett@portlandmaine.gov
(207) 874-8891
He/Him/They

----- Forwarded message -----

From: **Ethan Hipple** <ehipple@portlandmaine.gov>
Date: Mon, May 15, 2023 at 12:14 PM
Subject: Re: Hutchins Drive
To: Jeremiah Bartlett <jbartlett@portlandmaine.gov>
Cc: Alex Marshall <amarshall@portlandmaine.gov>, Spiller, Marc <mds@portlandmaine.gov>, Murray, Mike <msm@portlandmaine.gov>

Yes, from Parks perspective we think the blocks worked well last year and should be placed there again
E

Ethan Hipple
Director of Parks, Recreation and Facilities Department
City of Portland, ME
212 Canco Rd, Suite A
Portland, Maine 04103
207-808-5400
ehipple@portlandmaine.gov



Parks, Rec and Facilities Instagram: [@portlandmeprf](#)
Parks, Rec and Facilities [email newsletter](#)
Sign up to receive [city news & alerts](#)
Report issues via [SeeClickFix](#)
www.portlandmaine.gov

On Mon, May 15, 2023 at 11:44 AM Jeremiah Bartlett <jbartlett@portlandmaine.gov> wrote:
Good Morning Gentlemen,

Is this something that either of you can respond to and include Lannie Dobson on?

Thanks!

Jeremiah

Jeremiah J. Bartlett, PE, PTOE
Transportation Systems Engineer
Department of Public Works
212 Canco Road, Suite B
Portland, Maine 04103
jbartlett@portlandmaine.gov
(207) 874-8891
He/Him/They

----- Forwarded message -----

From: **Marc Spiller** <mds@portlandmaine.gov>
Date: Mon, May 15, 2023 at 11:40 AM
Subject: Re: Hutchins Drive
To: Jeremiah Bartlett <jbartlett@portlandmaine.gov>
Cc: Murray, Mike <msm@portlandmaine.gov>, Thomas, Kevin <kthomas@portlandmaine.gov>, Frank Mackie <fmackie@portlandmaine.gov>

On Mon, May 15, 2023 at 11:38 AM Jeremiah Bartlett <jbartlett@portlandmaine.gov> wrote:
Thanks Marc Who is the best person to close the loop on this? I don't believe it is me Parks?

Jeremiah J. Bartlett, PE, PTOE
Transportation Systems Engineer
Department of Public Works
212 Canco Road, Suite B
Portland, Maine 04103
jbartlett@portlandmaine.gov
(207) 874-8891
He/Him/They

On Mon, May 15, 2023 at 11:36 AM Marc Spiller <mds@portlandmaine.gov> wrote:
hi Jeremiah
See below request from last season to close it. We opened it for winter opps only so we could plow it.

----- Forwarded message -----

From: **Marc Spiller** <mds@portlandmaine.gov>
Date: Thu, May 4, 2023 at 8:57 AM
Subject: Fwd: Problem at Portland Trail Head - End of Hutchins Drive
To: Ethan Hipple <ehipple@portlandmaine.gov>, Alex Marshall <amarshall@portlandmaine.gov>
Cc: Mike Murray <msm@portlandmaine.gov>

Hi

All set to block this off again?
Just a note: landscaping Co. is currently using it for employee parking.

----- Forwarded message -----

From: **Ethan Hipple** <ehipple@portlandmaine.gov>
Date: Tue, Apr 12, 2022 at 11:47 AM
Subject: Fwd: Problem at Portland Trail Head - End of Hutchins Drive
To: Andrew Hutchings <andrewh@portlandmaine.gov>
Cc: Alex Marshall <amarshall@portlandmaine.gov>, Marc Spiller <mds@portlandmaine.gov>, Mike Murray <msm@portlandmaine.gov>, [REDACTED] Timothy Stephenson <tstephenson@portlandmaine.gov>, Kevin Thomas <kthomas@portlandmaine.gov>

Hi Andrew,
Chief Gorham let me know you will be looking into this. Here is some of the correspondence and photos.

One proposed solution is to put barricades in to close off the end of this road that is being used for illegal activities, etc...

Staff are open to this concept, but need input from emergency services.

See diagram below from [REDACTED] of Portland Trails. (copied on this email)

Thanks,

E

Ethan Hipple
Director of Parks, Recreation and Facilities Department
City of Portland, ME
212 Canco Rd, Suite A
Portland, Maine 04103
207-808-5400
ehipple@portlandmaine.gov



Parks, Rec and Facilities Instagram: [@portlandmeprf](https://www.instagram.com/portlandmeprf)
Parks, Rec and Facilities [email newsletter](#)
Sign up to receive [city news & alerts](#)
Report issues via [SeeClickFix](#)
www.portlandmaine.gov

----- Forwarded message -----

From: [REDACTED] >
Date: Mon, Apr 11, 2022 at 4:40 PM
Subject: RE: Problem at Portland Trail Head - End of Hutchins Drive
To: Jeremiah Bartlett <jbartlett@portlandmaine.gov>, Marc Spiller <mds@portlandmaine.gov>
Cc: [REDACTED] Ethan Hipple <EHIPPLE@portlandmaine.gov>, [REDACTED] Timothy Stephenson <tstephenson@portlandmaine.gov>, Alex Marshall <amarshall@portlandmaine.gov>, Kevin Thomas <kthomas@portlandmaine.gov>, Mike Murray <MSM@portlandmaine.gov>

Good afternoon all

Thank you for the input on this issue.

At this current moment there have been 10 cars parked on the road. They all have single men sitting in the cars, no one has gone on the trails. I walked through the area and was not comfortable taking a photo from a close vicinity.

We have concerns for the safety of our employees. We are a 24/7 operation. At night there are a dozen people in the building and the day varies. Our employees would love to use the trails, as we have a fitness walking challenge weekly. Almost none walk the path. They all chose to walk the roadway instead.

It would be great to have some kind of a resolution that we feel safe and more people get to enjoy the trail.

I feel that moving the barriers would help the men who just sit in their cars. I've never seen a woman sitting alone, although it's possible that occurs as well.

I would be happy to provide a count of the complaints I have received for this matter if you need it.

Anything that I can do to help this process please let me know. I hope to use the path someday as well.

Thank you

[REDACTED]

[REDACTED]
MaineHealth Supply Chain

102 Hutchins Drive, Portland, ME

[REDACTED]
Please update to my new email: [REDACTED]

From: Jeremiah Bartlett <jbartlett@portlandmaine.gov>

Sent: Monday, April 11, 2022 3:02 PM

To: Marc Spiller <mds@portlandmaine.gov>

Cc: [REDACTED] <[REDACTED]> Ethan Hipple <EHIPPLE@portlandmaine.gov> [REDACTED] <[REDACTED]> Timothy Stephenson <tstephenson@portlandmaine.gov>; Alex Marshall <amarshall@portlandmaine.gov>; Kevin Thomas <kthomas@portlandmaine.gov>; Mike Murray <MSM@portlandmaine.gov>; [REDACTED]

Subject: Re: Problem at Portland Trail Head - End of Hutchins Drive

CAUTION - EXTERNAL EMAIL

Thanks for looping me in Marc. I will defer to whatever the needs of emergency services are. Are they aware of the situation in question?

Jeremiah J. Bartlett, PE, PTOE

Transportation Systems Engineer

Department of Public Works

212 Canco Road, Suite B

Portland, Maine 04103

jbartlett@portlandmaine.gov

(207) 874-8891

He/Him



On Mon, Apr 11, 2022 at 2:29 PM Marc Spiller <mds@portlandmaine.gov> wrote:

I think it would need to go through PD & Fire & Jeremiah.

On Mon, Apr 11, 2022 at 2:10 PM [REDACTED] wrote:

Thanks Marc,

Does that mean you will pull the barriers back?

I just got yet another call about this - this time from the Maine Med/Spring Harbor Facilities Director down there who really liked the idea of closing that area off to cars.

Portland Trails can do it as well, just let us know.

Thanks all,

Portland Trails

Non Sibi, Sed Omnibus

On Fri, Apr 8, 2022 at 2:14 PM Marc Spiller <mds@portlandmaine.gov> wrote:

This helped last time or just the turn around area.

Will work on removing the litter next week when time allows

On Fri, Apr 8, 2022 at 1:49 PM > wrote:

Thanks for forwarding this Ethan.

As you all know this has been an ongoing issue for years. I believe the last time it came up I had proposed moving the concrete barriers way up the road, so that cars aren't able to be parked near the trail, and would be far more visible. (see sketch).



Portland Trails will work on having more of a presence down there. We do have some funding and plans to improve the Stroudwater Trail this year, including this location. We hope to make it feel more like a public space/trailhead than a forgotten dead-end. But regardless, I continue to think moving the vehicle access point will be the most effective at reducing this behavior.

.Let us know how we can help.

Thanks,

Portland Trails

Non Sibi, Sed Omnibus

On Thu, Apr 7, 2022 at 4:25 PM Ethan Hipple <ehipple@portlandmaine.gov> wrote:

FYI...

Ethan Hipple
Director of Parks, Recreation and Facilities Department
City of Portland, ME
212 Canco Rd, Suite A

Portland, Maine 04103

207-808-5400

ehipple@portlandmaine.gov



Parks, Rec and Facilities Instagram: [@portlandmeprf](https://www.instagram.com/portlandmeprf)

Parks, Rec and Facilities [email newsletter](#)

Sign up to receive [city news & alerts](#)

Report issues via [SeeClickFix](#)

www.portlandmaine.gov

----- Forwarded message -----

From:

[REDACTED]

Date: Thu, Apr 7, 2022 at 3:56 PM

Subject: Problem at Portland Trail Head - End of Hutchins Drive

To: <atrevorrow@portlandmaine.gov>, <vpelletier@portlandmaine.gov>, Tae Chong <tchong@portlandmaine.gov>, <azarro@portlandmaine.gov>, <mdion@portlandmaine.gov>, Pious Ali <pali@portlandmaine.gov>, <afournier@portlandmaine.gov>, <rrodriguez@portlandmaine.gov>, Kate Snyder <ksnyder@portlandmaine.gov>, <citymanager@portlandmaine.gov>, <ehipple@portlandmaine.gov>

Please check out this issue on Portland's SeeClickFix page. (Link below) I report this on a regular basis because I'm the trail steward for the Portland Trails section from Hutchins Drive to Blueberry Road as well as another trail. Every time I go (at least once a week) I encounter the problem of single men parked in cars (running cars if it's cold outside) at the end of Hutchins Drive. They're either there for sex or drugs, not to walk the trail! This situation is so hugely inappropriate for a Portland Trails trailhead! I've seen them in the woods, seemingly going/coming in "separate" directions. I've had them avoid me by walking off-trail through the underbrush so they wouldn't have to come close to me.

It's intimidating for a single person, especially a woman (I have my dog with me so I'm not so intimidated) walking the trail alone. It's not a desirable situation at a trailhead where families want to take their kids to walk a trail! On top of that, they throw trash and cigarette butts out of their cars and make a mess of the area. I report the "loitering men in cars" and the trash on a regular basis to SeeClickFix. Via the site and by phone I've asked PPD to monitor the site several times a day. It's still a problem, and has been going on for years. A patrol car cruising the road and ticketing/removing the men sitting in their cars might help. An unmarked car(s) with a non-uniformed officer, could sit there and observe the problem, then issue tickets or tell the men to leave. "No Loitering" signs are posted there.

I know that Portland Trails is working with some arm of the City of Portland to address the situation, which I realize is a difficult one to address, but I want to be sure that City Council is aware of the situation.

A picture of the trash is attached as well as on the issue report site. You'll be a much better view of the mess that's being made if you look at the attached picture.

Issue report:

<https://seeclickfix.com/issues/12146486>

Kettlebells Swing Yesterday, Sore Today, Strong Tomorrow

Notice: Under Maine law, documents - including e-mails - in the possession of public officials or city employees about government business may be classified as public records. There are very few exceptions. As a result, please be advised that what is written in an e-mail could be released to the public and/or the media if requested.

Notice: Under Maine law, documents - including e-mails - in the possession of public officials or city employees about government business may be classified as public records. There are very few exceptions. As a result, please be advised that what is written in an e-mail could be released to the public and/or the media if requested.

Notice: Under Maine law, documents - including e-mails - in the possession of public officials or city employees about government business may be classified as public records. There are very few exceptions. As a result, please be advised that what is written in an e-mail could be released to the public and/or the media if requested.

CONFIDENTIALITY NOTICE: This email message, including any attachments, is for the use of the intended recipient(s) only and may contain information that is privileged, confidential, and prohibited from unauthorized disclosure under applicable law. If you are not the intended recipient of this message, any dissemination, distribution, or copying of this message is strictly prohibited. If you received this message in error, please notify the sender by reply email and destroy all copies of the original message and attachments.

2 Attachments • Scanned by Gmail

Reply Forward

On Mon, May 15, 2023 at 11:30 AM Jeremiah Bartlett <jbartlett@portlandmaine.gov> wrote:
I am entirely unfamiliar with these barriers Does anyone else have insights?

Jeremiah J. Bartlett, PE, PTOE
Transportation Systems Engineer
Department of Public Works
212 Canco Road, Suite B
Portland, Maine 04103
jbartlett@portlandmaine.gov
(207) 874-8891
He/Him/They

----- Forwarded message -----

From: Lannie Dobson <ldobson@portlandmaine.gov>
Date: Mon, May 15, 2023 at 10:59 AM
Subject: Re: Hutchins Drive
To: [REDACTED] Jeremiah Bartlett <JBartlett@portlandmaine.gov>, Frank Gorham <frankg@portlandmaine.gov>
Cc: info@portlandmaine.gov <info@portlandmaine.gov>

We are forwarding for assistance with your concerns

On Mon, May 15, 2023 at 10:17 AM [REDACTED] wrote:
Good Morning,

I was inquiring about the barriers at the end of Hutchins Drive In the winter they are moved down to the end of the road, and now they have been moved up quite a bit, which has been awful for our business for 2 reasons

- 1 We use 2-3 parking spots for our employees on the road We also get mulch delivered a few times a week and it has been nearly impossible for the 18 wheeler to turn around with the cars parked right outside our entrance
- 2 We all know what happens down at the end of the road; 90% of the people going to the trail are there for reasons other than the trail On Friday alone I saw a male pulling his pants up & a separate male in the woods directly across from my office with his pants around his ankles I liked the barriers down the street as then it wasn't outside of my window I am often alone in the building & it makes me very uncomfortable

I do understand that there was a sexual assault a few years ago down there and that is why the barriers were moved, but the same stuff is happening, just closer to our businesses

Lots of people from Maine Med (102 Hutchins) walk and have to avoid this area now too

I realize that all police forces are shorthanded, and I thank them for their service; however, it is very rare we see one at the end of this road

Please consider moving the barriers back to the end of the road

Feel free to call my cell

Thank you,
[REDACTED]

[REDACTED]
LST Landscaping Inc.
144 Hutchins Drive
Portland, ME 04102
[REDACTED]

NOTICE: This message contains information which may be confidential and privileged. Unless you are the intended addressee (or authorized to receive for the intended addressee), you may not use, copy or disclose to anyone the message or any information contained in the message. If you have received the message in error, please advise the sender and delete the message.

From: [Marc Spiller](mailto:Marc.Spiller)
To: [Marc Spiller](mailto:Marc.Spiller)
Subject: Re: Hutchins Drive
Date: Monday, May 15, 2023 4:22:40 PM
Attachments: [image002.png](#)

On Mon, May 15, 2023 at 12:14 PM Ethan Hipple <ehipple@portlandmaine.gov> wrote:
Yes, from Parks perspective we think the blocks worked well last year and should be placed there again

E
Ethan Hipple
Director of Parks, Recreation and Facilities Department
City of Portland, ME
212 Canco Rd, Suite A
Portland, Maine 04103
207-808-5400
ehipple@portlandmaine.gov



Parks, Rec and Facilities Instagram: [@portlandmeprf](#)
Parks, Rec and Facilities [email newsletter](#)
Sign up to receive [city news & alerts](#)
Report issues via [SeeClickFix](#)
www.portlandmaine.gov

On Mon, May 15, 2023 at 11:44 AM Jeremiah Bartlett <jbartlett@portlandmaine.gov> wrote:
Good Morning Gentlemen,

Is this something that either of you can respond to and include Lannie Dobson on?

Thanks!

Jeremiah

Jeremiah J. Bartlett, PE, PTOE
Transportation Systems Engineer
Department of Public Works
212 Canco Road, Suite B
Portland, Maine 04103
jbartlett@portlandmaine.gov
(207) 874-8891
He/Him/They

----- Forwarded message -----

From: **Marc Spiller** <mds@portlandmaine.gov>
Date: Mon, May 15, 2023 at 11:40 AM
Subject: Re: Hutchins Drive
To: Jeremiah Bartlett <jbartlett@portlandmaine.gov>
Cc: Murray, Mike <msm@portlandmaine.gov>, Thomas, Kevin <kthomas@portlandmaine.gov>, Frank Mackie <fmackie@portlandmaine.gov>

On Mon, May 15, 2023 at 11:38 AM Jeremiah Bartlett <jbartlett@portlandmaine.gov> wrote:
Thanks Marc Who is the best person to close the loop on this? I don't believe it is me Parks?

Jeremiah J. Bartlett, PE, PTOE
Transportation Systems Engineer
Department of Public Works
212 Canco Road, Suite B
Portland, Maine 04103
jbartlett@portlandmaine.gov
(207) 874-8891
He/Him/They

On Mon, May 15, 2023 at 11:36 AM Marc Spiller <mds@portlandmaine.gov> wrote:
hi Jeremiah
See below request from last season to close t. We opened t for winter opps only so we could plow it.

----- Forwarded message -----

From: **Marc Spiller** <mds@portlandmaine.gov>
Date: Thu, May 4, 2023 at 8:57 AM
Subject: Fwd: Problem at Portland Trail Head - End of Hutchins Drive
To: Ethan Hipple <ehipple@portlandmaine.gov>, Alex Marshall <amarshall@portlandmaine.gov>
Cc: Mike Murray <msm@portlandmaine.gov>

Hi

All set to block this off again?
Just a note: landscaping Co. is currently using it for employee parking.

----- Forwarded message -----

From: **Ethan Hipple** <ehipple@portlandmaine.gov>
Date: Tue, Apr 12, 2022 at 11:47 AM

Subject: Fwd: Problem at Portland Trail Head - End of Hutchins Drive
To: Andrew Hutchings <andrewh@portlandmaine.gov>
Cc: Alex Marshall <amarshall@portlandmaine.gov>, Marc Spiller <mds@portlandmaine.gov>, Mike Murray <mms@portlandmaine.gov>, [REDACTED] Timothy Stephenson <tstephenson@portlandmaine.gov>, Kevin Thomas <kthomas@portlandmaine.gov>

Hi Andrew,
Chief Gorham let me know you will be looking into this. Here is some of the correspondence and photos.

One proposed solution is to put barricades in to close off the end of this road that is being used for illegal activities, etc...

Staff are open to this concept, but need input from emergency services.

See diagram below from [REDACTED] of Portland Trails. (copied on this email)

Thanks,
E
Ethan Hipple
Director of Parks, Recreation and Facilities Department
City of Portland, ME
212 Canco Rd, Suite A
Portland, Maine 04103
207-808-5400
ehipple@portlandmaine.gov



Parks, Rec and Facilities Instagram: [@portlandmeprf](https://www.instagram.com/portlandmeprf)
Parks, Rec and Facilities [email newsletter](#)
Sign up to receive [city news & alerts](#)
Report issues via [SeeClickFix](#)
www.portlandmaine.gov

----- Forwarded message -----

From: [REDACTED] >
Date: Mon, Apr 11, 2022 at 4:40 PM
Subject: RE: Problem at Portland Trail Head - End of Hutchins Drive
To: Jeremiah Bartlett <jbartlett@portlandmaine.gov>, Marc Spiller <mds@portlandmaine.gov>
Cc: [REDACTED] Ethan Hipple <EHIPPLE@portlandmaine.gov>, [REDACTED] Timothy Stephenson <tstephenson@portlandmaine.gov>, Alex Marshall <amarshall@portlandmaine.gov>, Kevin Thomas <kthomas@portlandmaine.gov>, Mike Murray <MSM@portlandmaine.gov>

Good afternoon all

Thank you for the input on this issue.

At this current moment there have been 10 cars parked on the road. They all have single men sitting in the cars, no one has gone on the trails. I walked through the area and was not comfortable taking a photo from a close vicinity.

We have concerns for the safety of our employees. We are a 24/7 operation. At night there are a dozen people in the building and the day varies. Our employees would love to use the trails, as we have a fitness walking challenge weekly. Almost none walk the path. They all chose to walk the roadway instead.

It would be great to have some kind of a resolution that we feel safe and more people get to enjoy the trail.

I feel that moving the barriers would help the men who just sit in their cars. I've never seen a woman sitting alone, although it's possible that occurs as well.

I would be happy to provide a count of the complaints I have received for this matter if you need it.

Anything that I can do to help this process please let me know. I hope to use the path someday as well.

Thank you

[REDACTED]

[REDACTED]

MaineHealth Supply Chain
102 Hutchins Drive, Portland, ME

[REDACTED]

Please update to my new email: [REDACTED]

From: Jeremiah Bartlett <jbartlett@portlandmaine.gov>

Sent: Monday, April 11, 2022 3:02 PM

To: Marc Spiller <mds@portlandmaine.gov>

Cc: [REDACTED]; Ethan Hipple <EHIPPLE@portlandmaine.gov>; [REDACTED]; Timothy Stephenson <tstephenson@portlandmaine.gov>; Alex Marshall <amarshall@portlandmaine.gov>; Kevin Thomas <kthomas@portlandmaine.gov>; Mike Murray <MSM@portlandmaine.gov>; [REDACTED]; [REDACTED]

Subject: Re: Problem at Portland Trail Head - End of Hutchins Drive

CAUTION - EXTERNAL EMAIL

Thanks for looping me in Marc. I will defer to whatever the needs of emergency services are. Are they aware of the situation in question?

Jeremiah J. Bartlett, PE, PTOE

Transportation Systems Engineer

Department of Public Works

212 Canco Road, Suite B

Portland, Maine 04103

jbartlett@portlandmaine.gov

(207) 874-8891

He/Him



On Mon, Apr 11, 2022 at 2:29 PM Marc Spiller <mds@portlandmaine.gov> wrote:

I think it would need to go through PD & Fire & Jeremiah.

On Mon, Apr 11, 2022 at 2:10 PM [REDACTED] wrote:

Thanks Marc,

Does that mean you will pull the barriers back?

I just got yet another call about this - this time from the Maine Med/Spring Harbor Facilities Director down there who really liked the idea of closing that area off to cars.

Portland Trails can do it as well, just let us know.

Thanks all,

[REDACTED]

[REDACTED]

Portland Trails

[REDACTED]

Non Sibi, Sed Omnibus

On Fri, Apr 8, 2022 at 2:14 PM Marc Spiller <mds@portlandmaine.gov> wrote:

[REDACTED]

This helped last time or just the turn around area.

Will work on removing the litter next week when time allows

On Fri, Apr 8, 2022 at 1:49 PM [REDACTED] > wrote:

Thanks for forwarding this Ethan.

As you all know this has been an ongoing issue for years. I believe the last time it came up I had proposed moving the concrete barriers way up the road, so that cars aren't able to be parked near the trail, and would be far more visible. (see sketch).



Portland Trails will work on having more of a presence down there. We do have some funding and plans to improve the Stroudwater Trail this year, including this location. We hope to make it feel more like a public space/trailhead than a forgotten dead-end. But regardless, I continue to think moving the vehicle access point will be the most effective at reducing this behavior.

:Let us know how we can help.

Thanks,

[REDACTED]
[REDACTED]
Portland Trails
[REDACTED]

Non Sibi, Sed Omnibus

On Thu, Apr 7, 2022 at 4:25 PM Ethan Hipple <ehipple@portlandmaine.gov> wrote:

FYI...

Ethan Hipple

Director of Parks, Recreation and Facilities Department
City of Portland, ME

212 Canco Rd, Suite A

Portland, Maine 04103

207-808-5400

ehipple@portlandmaine.gov



Parks, Rec and Facilities Instagram: [@portlandmeprf](https://www.instagram.com/portlandmeprf)

Parks, Rec and Facilities [email newsletter](#)

Sign up to receive [city news & alerts](#)

Report issues via [SeeClickFix](#).

www.portlandmaine.gov

----- Forwarded message -----

From: [REDACTED]
Date: Thu, Apr 7, 2022 at 3:56 PM
Subject: Problem at Portland Trail Head - End of Hutchins Drive

To: <atrevorrow@portlandmaine.gov>, <vpelletier@portlandmaine.gov>, Tae Chong <tchong@portlandmaine.gov>, <azarro@portlandmaine.gov>, <mdion@portlandmaine.gov>, Pious Ali <pali@portlandmaine.gov>, <afournier@portlandmaine.gov>, <rodriguez@portlandmaine.gov>, Kate Snyder <ksnyder@portlandmaine.gov>, <citymanager@portlandmaine.gov>, <ehipple@portlandmaine.gov>

Please check out this issue on Portland's SeeClickFix page. (Link below) I report this on a regular basis because I'm the trail steward for the Portland Trails section from Hutchins Drive to Blueberry Road as well as another trail. Every time I go (at least once a week) I encounter the problem of single men parked in cars (running cars if it's cold outside) at the end of Hutchins Drive. They're either there for sex or drugs, not to walk the trail! This situation is so hugely inappropriate for a Portland Trails trailhead! I've seen them in the woods, seemingly going/coming in "separate" directions. I've had them avoid me by walking off-trail through the underbrush so they wouldn't have to come close to me.

It's intimidating for a single person, especially a woman (I have my dog with me so I'm not so intimidated) walking the trail alone. It's not a desirable situation at a trailhead where families want to take their kids to walk a trail! On top of that, they throw trash and cigarette butts out of their cars and make a mess of the area. I report the "loitering men in cars" and the trash on a regular basis to SeeClickFix. Via the site and by phone I've asked PPD to monitor the site several times a day. It's still a problem, and has been going on for years. A patrol car cruising the road and ticketing/removing the men sitting in their cars might help. An unmarked car(s) with a non-uniformed officer, could sit there and observe the problem, then issue tickets or tell the men to leave. "No Loitering" signs are posted there.

I know that Portland Trails is working with some arm of the City of Portland to address the situation, which I realize is a difficult one to address, but I want to be sure that City Council is aware of the situation.

A picture of the trash is attached as well as on the issue report site. You'll be a much better view of the mess that's being made if you look at the attached picture.

Issue report:

<https://seeclickfix.com/issues/12146486>

Kettlebells *Swing Yesterday, Sore Today, Strong Tomorrow*

Notice: Under Maine law, documents - including e-mails - in the possession of public officials or city employees about government business may be classified as public records. There are very few exceptions. As a result, please be advised that what is written in an e-mail could be released to the public and/or the media if requested.

Notice: Under Maine law, documents - including e-mails - in the possession of public officials or city employees about government business may be classified as public records. There are very few exceptions. As a result, please be advised that what is written in an e-mail could be released to the public and/or the media if requested.

Notice: Under Maine law, documents - including e-mails - in the possession of public officials or city employees about government business may be classified as public records. There are very few exceptions. As a result, please be advised that what is written in an e-mail could be released to the public and/or the media if requested.

CONFIDENTIALITY NOTICE: This email message, including any attachments, is for the use of the intended recipient(s) only and may contain information that is privileged, confidential, and prohibited from unauthorized disclosure under applicable law. If you are not the intended recipient of this message, any dissemination, distribution, or copying of this message is strictly prohibited. If you received this message in error, please notify the sender by reply email and destroy all copies of the original message and attachments.

2 Attachments • Scanned by Gmail

 |

On Mon, May 15, 2023 at 11:30 AM Jeremiah Bartlett <jbartlett@portlandmaine.gov> wrote:
I am entirely unfamiliar with these barriers Does anyone else have insights?

Jeremiah J. Bartlett, PE, PTOE
Transportation Systems Engineer
Department of Public Works
212 Canco Road, Suite B
Portland, Maine 04103
jbartlett@portlandmaine.gov
(207) 874-8891
He/Him/They

----- Forwarded message -----

From: Lannie Dobson <ldobson@portlandmaine.gov>
Date: Mon, May 15, 2023 at 10:59 AM
Subject: Re: Hutchins Drive
To: [REDACTED], Jeremiah Bartlett <JBartlett@portlandmaine.gov>, Frank Gorham <frankg@portlandmaine.gov>

Cc: info@portlandmaine.gov <info@portlandmaine.gov>

We are forwarding for assistance with your concerns

On Mon, May 15, 2023 at 10:17 AM [REDACTED] <[REDACTED]> wrote:

Good Morning,

I was inquiring about the barriers at the end of Hutchins Drive. In the winter they are moved down to the end of the road, and now they have been moved up quite a bit, which has been awful for our business for 2 reasons

- 1 We use 2-3 parking spots for our employees on the road. We also get mulch delivered a few times a week and it has been nearly impossible for the 18 wheeler to turn around with the cars parked right outside our entrance
- 2 We all know what happens down at the end of the road; 90 % of the people going to the trail are there for reasons other than the trail. On Friday alone I saw a male pulling his pants up & a separate male in the woods directly across from my office with his pants around his ankles. I liked the barriers down the street as then it wasn't outside of my window. I am often alone in the building & it makes me very uncomfortable.

I do understand that there was a sexual assault a few years ago down there and that is why the barriers were moved, but the same stuff is happening, just closer to our businesses.

Lots of people from Maine Med (102 Hutchins) walk and have to avoid this area now too.

I realize that all police forces are shorthanded, and I thank them for their service; however, it is very rare we see one at the end of this road.

Please consider moving the barriers back to the end of the road.

Feel free to call my cell.

Thank you,

[REDACTED]

[REDACTED]

LST Landscaping Inc.
144 Hutchins Drive
Portland, ME 04102

Office: [REDACTED]

NOTICE: This message contains information which may be confidential and privileged. Unless you are the intended addressee (or authorized to receive for the intended addressee), you may not use, copy or disclose to anyone the message or any information contained in the message. If you have received the message in error, please advise the sender and delete the message.

From: [Marc Spiller](mailto:Marc.Spiller)
To: [Marc Spiller](mailto:Marc.Spiller)
Subject: Fwd: Problem at Portland Trail Head - End of Hutchins Drive
Date: Monday, May 15, 2023 11:33:12 AM
Attachments: [image002.png](#)

----- Forwarded message -----

From: **Marc Spiller** <mds@portlandmaine.gov>
Date: Thu, May 4, 2023 at 8:57 AM
Subject: Fwd: Problem at Portland Trail Head - End of Hutchins Drive
To: Ethan Hipple <ehipple@portlandmaine.gov>, Alex Marshall <amarshall@portlandmaine.gov>
Cc: Mike Murray <msm@portlandmaine.gov>

Hi

All set to block this off again?
Just a note; landscaping Co. is currently using it for employee parking.

----- Forwarded message -----

From: **Ethan Hipple** <ehipple@portlandmaine.gov>
Date: Tue, Apr 12, 2022 at 11:47 AM
Subject: Fwd: Problem at Portland Trail Head - End of Hutchins Drive
To: Andrew Hutchings <andrewh@portlandmaine.gov>
Cc: Alex Marshall <amarshall@portlandmaine.gov>, Marc Spiller <mds@portlandmaine.gov>, Mike Murray <msm@portlandmaine.gov>, [REDACTED] <[REDACTED]>, Timothy Stephenson <tstephenson@portlandmaine.gov>, Kevin Thomas <kthomas@portlandmaine.gov>

Hi Andrew,
Chief Gorham let me know you will be looking into this. Here is some of the correspondence and photos.

One proposed solution is to put barricades in to close off the end of this road that is being used for illegal activities, etc...

Staff are open to this concept, but need input from emergency services.

See diagram below from [REDACTED] of Portland Trails. (copied on this email)

Thanks,
E
Ethan Hipple
Director of Parks, Recreation and Facilities Department
City of Portland, ME
212 Canco Rd, Suite A

Portland, Maine 04103
207-808-5400
ehipple@portlandmaine.gov



Parks, Rec and Facilities Instagram: [@portlandmeprf](https://www.instagram.com/portlandmeprf)
Parks, Rec and Facilities [email newsletter](#)
Sign up to receive [city news & alerts](#)
Report issues via [SeeClickFix](#)
www.portlandmaine.gov

----- Forwarded message -----

From: [REDACTED] >
Date: Mon, Apr 11, 2022 at 4:40 PM
Subject: RE: Problem at Portland Trail Head - End of Hutchins Drive
To: Jeremiah Bartlett <jbartlett@portlandmaine.gov>, Marc Spiller <mds@portlandmaine.gov>
Cc: [REDACTED], Ethan Hipple <EHIPPLE@portlandmaine.gov>, [REDACTED], Timothy Stephenson <tstephenson@portlandmaine.gov>, Alex Marshall <amarshall@portlandmaine.gov>, Kevin Thomas <kthomas@portlandmaine.gov>, Mike Murray <MSM@portlandmaine.gov>

Good afternoon all

Thank you for the input on this issue.

At this current moment there have been 10 cars parked on the road. They all have single men sitting in the cars, no one has gone on the trails. I walked through the area and was not comfortable taking a photo from a close vicinity.

We have concerns for the safety of our employees. We are a 24/7 operation. At night there are a dozen people in the building and the day varies. Our employees would love to use the trails, as we have a fitness walking challenge weekly. Almost none walk the path. They all chose to walk the roadway instead.

It would be great to have some kind of a resolution that we feel safe and more people get to enjoy the trail.

I feel that moving the barriers would help the men who just sit in their cars. I've never seen a woman sitting alone, although it's possible that occurs as well.

I would be happy to provide a count of the complaints I have received for this matter if you need it.

Anything that I can do to help this process please let me know. I hope to use the path someday as well.

Thank you

[REDACTED]

[REDACTED]

MaineHealth Supply Chain

102 Hutchins Drive, Portland, ME

P: [REDACTED]

Please update to my new email: [REDACTED]

From: Jeremiah Bartlett <jbartlett@portlandmaine.gov>

Sent: Monday, April 11, 2022 3:02 PM

To: Marc Spiller <mds@portlandmaine.gov>

Cc: [REDACTED] <[REDACTED]>; Ethan Hipple <EHIPPLE@portlandmaine.gov>; [REDACTED] <[REDACTED]>; Timothy Stephenson <tstephenson@portlandmaine.gov>; Alex Marshall

<amarshall@portlandmaine.gov>; Kevin Thomas <kthomas@portlandmaine.gov>; Mike Murray <MSM@portlandmaine.gov>; [REDACTED] >

Subject: Re: Problem at Portland Trail Head - End of Hutchins Drive

CAUTION - EXTERNAL EMAIL

Thanks for looping me in Marc. I will defer to whatever the needs of emergency services are. Are they aware of the situation in question?

Jeremiah J. Bartlett, PE, PTOE

Transportation Systems Engineer

Department of Public Works

212 Canco Road, Suite B

Portland, Maine 04103

jbartlett@portlandmaine.gov

(207) 874-8891

He/Him



On Mon, Apr 11, 2022 at 2:29 PM Marc Spiller <mds@portlandmaine.gov> wrote:

I think it would need to go through PD & Fire & Jeremiah.

On Mon, Apr 11, 2022 at 2:10 PM [REDACTED] > wrote:

Thanks Marc,

Does that mean you will pull the barriers back?

I just got yet another call about this - this time from the Maine Med/Spring Harbor Facilities Director down there who really liked the idea of closing that area off to cars.

Portland Trails can do it as well, just let us know.

Thanks all,

[REDACTED]

[REDACTED]

Portland Trails

[REDACTED]

Non Sibi, Sed Omnibus

On Fri, Apr 8, 2022 at 2:14 PM Marc Spiller <mds@portlandmaine.gov> wrote:

[REDACTED]

This helped last time or just the turn around area.

Will work on removing the litter next week when time allows

On Fri, Apr 8, 2022 at 1:49 PM [REDACTED] > wrote:

Thanks for forwarding this Ethan.

As you all know this has been an ongoing issue for years. I believe the last time it came up I had proposed moving the concrete barriers way up the road, so that cars aren't able to be parked near the trail, and would be far more visible. (see sketch).

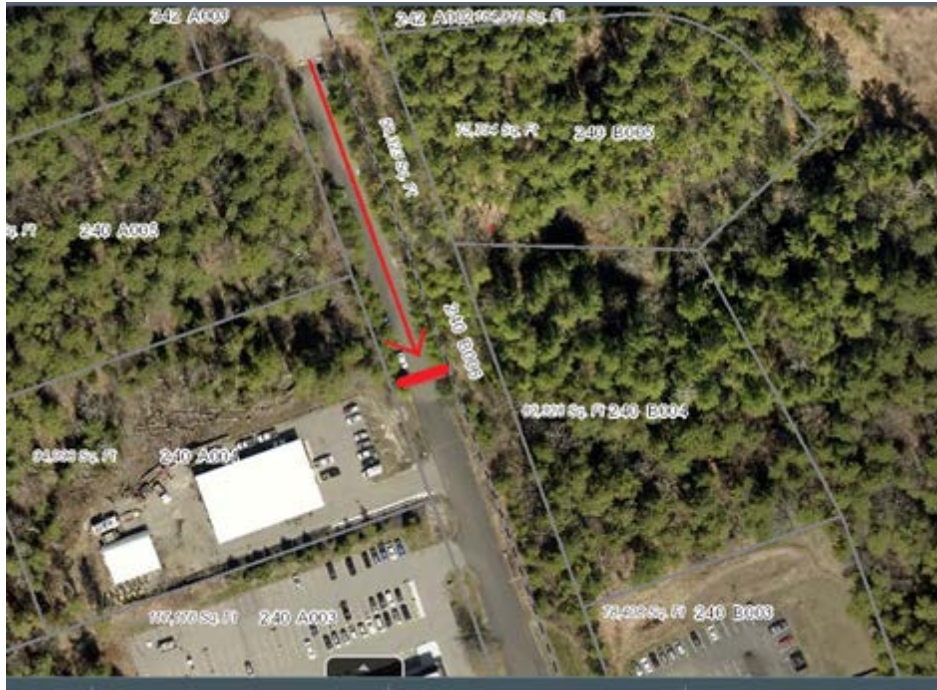

Portland Trails will work on having more of a presence down there. We do have some funding and plans to improve the Stroudwater Trail this year, including this location. We hope to make it feel more like a public space/trailhead than a forgotten dead-end. But regardless, I continue to think moving the vehicle access point will be the most effective at reducing this behavior.

:Let us know how we can help.

Thanks,

[Redacted]

[Redacted]

Portland Trails

[Redacted]

Non Sibi, Sed Omnibus

On Thu, Apr 7, 2022 at 4:25 PM Ethan Hipple <ehipple@portlandmaine.gov> wrote:

FYI...

Ethan Hipple

Director of Parks, Recreation and Facilities Department
City of Portland, ME

212 Canco Rd, Suite A

Portland, Maine 04103

207-808-5400

ehipple@portlandmaine.gov



Parks, Rec and Facilities Instagram: [@portlandmeprf](https://www.instagram.com/portlandmeprf)

Parks, Rec and Facilities [email newsletter](#)

Sign up to receive [city news & alerts](#)

Report issues via [SeeClickFix](#)

www.portlandmaine.gov

----- Forwarded message -----

From: [REDACTED]

Date: Thu, Apr 7, 2022 at 3:56 PM

Subject: Problem at Portland Trail Head - End of Hutchins Drive

To: <atrevorrow@portlandmaine.gov>, <vpelletier@portlandmaine.gov>, Tae Chong <tchong@portlandmaine.gov>, <azarro@portlandmaine.gov>, <mdion@portlandmaine.gov>, Pious Ali <pali@portlandmaine.gov>, <afournier@portlandmaine.gov>, <rrodriguez@portlandmaine.gov>, Kate Snyder <ksnyder@portlandmaine.gov>, <citymanager@portlandmaine.gov>, <ehipple@portlandmaine.gov>

Please check out this issue on Portland's SeeClickFix page. (Link below) I report this on a regular basis because I'm the trail

steward for the Portland Trails section from Hutchins Drive to Blueberry Road as well as another trail. Every time I go (at least once a week) I encounter the problem of single men parked in cars (running cars if it's cold outside) at the end of Hutchins Drive. They're either there for sex or drugs, not to walk the trail! This situation is so hugely inappropriate for a Portland Trails trailhead! I've seen them in the woods, seemingly going/coming in "separate" directions. I've had them avoid me by walking off-trail through the underbrush so they wouldn't have to come close to me.

It's intimidating for a single person, especially a woman (I have my dog with me so I'm not so intimidated) walking the trail alone. It's not a desirable situation at a trailhead where families want to take their kids to walk a trail! On top of that, they throw trash and cigarette butts out of their cars and make a mess of the area. I report the "loitering men in cars" and the trash on a regular basis to SeeClickFix. Via the site and by phone I've asked PPD to monitor the site several times a day. It's still a problem, and has been going on for years. A patrol car cruising the road and ticketing/removing the men sitting in their cars might help. An unmarked car(s) with a non-uniformed officer, could sit there and observe the problem, then issue tickets or tell the men to leave. "No Loitering" signs are posted there.

I know that Portland Trails is working with some arm of the City of Portland to address the situation, which I realize is a difficult one to address, but I want to be sure that City Council is aware of the situation.

A picture of the trash is attached as well as on the issue report site. You'll be a much better view of the mess that's being made if you look at the attached picture.

Issue report:

<https://seeclickfix.com/issues/12146486>

Kettlebells... Swing Yesterday, Sore Today, Strong Tomorrow

Notice: Under Maine law, documents - including e-mails - in the possession of public officials or city employees about government business may be classified as public records. There are very few exceptions. As a result, please be advised that what is written in an e-mail could be released to the public and/or the media if requested.

Notice: Under Maine law, documents - including e-mails - in the possession of public officials or city employees about government business may be classified as public records. There are very few exceptions. As a result, please be advised that what is written in an e-mail could be released to the public and/or the media if requested.

Notice: Under Maine law, documents - including e-mails - in the possession of public officials or city employees about government business may be classified as public records. There are very few exceptions. As a result, please be advised that what is written in an e-mail could be released to the public and/or the media if requested.

CONFIDENTIALITY NOTICE: This email message, including any attachments, is for the use of the intended recipient(s) only and may contain information that is privileged, confidential, and prohibited from unauthorized disclosure under applicable law. If you are not the intended recipient of this message, any dissemination, distribution, or copying of this message is strictly prohibited. If you received this message in error, please notify the sender by reply email and destroy all copies of the original message and attachments.

From: [Marc Spiller](#)
To: [Ethan Hipple](#); [Alex Marshall](#)
Cc: [Mike Murray](#)
Subject: Fwd: Problem at Portland Trail Head - End of Hutchins Drive
Date: Thursday, May 4, 2023 8:57:36 AM
Attachments: [image002.png](#)

Hi

All set to block this off again?
Just a note; landscaping Co. is currently using it for employee parking.

----- Forwarded message -----

From: **Ethan Hipple** <ehipple@portlandmaine.gov>
Date: Tue, Apr 12, 2022 at 11:47 AM
Subject: Fwd: Problem at Portland Trail Head - End of Hutchins Drive
To: Andrew Hutchings <andrewh@portlandmaine.gov>
Cc: Alex Marshall <amarshall@portlandmaine.gov>, Marc Spiller <mds@portlandmaine.gov>, Mike Murray <msm@portlandmaine.gov>, [REDACTED] <[REDACTED]>, Timothy Stephenson <tstephenson@portlandmaine.gov>, Kevin Thomas <kthomas@portlandmaine.gov>

Hi Andrew,
Chief Gorham let me know you will be looking into this. Here is some of the correspondence and photos.

One proposed solution is to put barricades in to close off the end of this road that is being used for illegal activities, etc...

Staff are open to this concept, but need input from emergency services.

See diagram below from [REDACTED] of Portland Trails. (copied on this email)

Thanks,
E
Ethan Hipple
Director of Parks, Recreation and Facilities Department
City of Portland, ME
212 Canco Rd, Suite A
Portland, Maine 04103
207-808-5400
ehipple@portlandmaine.gov



Parks, Rec and Facilities Instagram: [@portlandmeprf](#)
Parks, Rec and Facilities [email newsletter](#)
Sign up to receive [city news & alerts](#)
Report issues via [SeeClickFix](#)
www.portlandmaine.gov

----- Forwarded message -----

From: [REDACTED] >
Date: Mon, Apr 11, 2022 at 4:40 PM
Subject: RE: Problem at Portland Trail Head - End of Hutchins Drive
To: Jeremiah Bartlett <jbartlett@portlandmaine.gov>, Marc Spiller <mds@portlandmaine.gov>
Cc: [REDACTED], Ethan Hipple <EHIPPLE@portlandmaine.gov>, [REDACTED] >, Timothy Stephenson <tstephenson@portlandmaine.gov>, Alex Marshall <amarshall@portlandmaine.gov>, Kevin Thomas <kthomas@portlandmaine.gov>, Mike Murray <MSM@portlandmaine.gov>

Good afternoon all

Thank you for the input on this issue.

At this current moment there have been 10 cars parked on the road. They all have single men sitting in the cars, no one has gone on the trails. I walked through the area and was not comfortable taking a photo from a close vicinity.

We have concerns for the safety of our employees. We are a 24/7 operation. At night there are a dozen people in the building and the day varies. Our employees would love to use the trails, as we have a fitness walking challenge weekly. Almost none walk the path. They all chose to walk the roadway instead.

It would be great to have some kind of a resolution that we feel safe and more people get to enjoy the trail.

I feel that moving the barriers would help the men who just sit in their cars. I've never seen a woman sitting alone, although it's possible that occurs as well.

I would be happy to provide a count of the complaints I have received for this matter if you need it.

Anything that I can do to help this process please let me know. I hope to use the path someday as well.

Thank you

[REDACTED]

[REDACTED]

MaineHealth Supply Chain

102 Hutchins Drive, Portland, ME

[REDACTED]

Please update to my new email: [REDACTED]

From: Jeremiah Bartlett <jbartlett@portlandmaine.gov>
Sent: Monday, April 11, 2022 3:02 PM
To: Marc Spiller <mds@portlandmaine.gov>
Cc: [REDACTED] <[REDACTED]>; Ethan Hipple <EHIPPLE@portlandmaine.gov>; [REDACTED] <[REDACTED]>; Timothy Stephenson <tstephenson@portlandmaine.gov>; Alex Marshall <amarshall@portlandmaine.gov>; Kevin Thomas <kthomas@portlandmaine.gov>; Mike Murray <MSM@portlandmaine.gov>; [REDACTED] <[REDACTED]>
Subject: Re: Problem at Portland Trail Head - End of Hutchins Drive

CAUTION - EXTERNAL EMAIL

Thanks for looping me in Marc. I will defer to whatever the needs of emergency services are. Are they aware of the situation in question?

Jeremiah J. Bartlett, PE, PTOE

Transportation Systems Engineer

Department of Public Works

212 Canco Road, Suite B

Portland, Maine 04103

jbartlett@portlandmaine.gov

(207) 874-8891

He/Him



On Mon, Apr 11, 2022 at 2:29 PM Marc Spiller <mds@portlandmaine.gov> wrote:

I think it would need to go through PD & Fire & Jeremiah.

On Mon, Apr 11, 2022 at 2:10 PM [REDACTED] > wrote:

Thanks Marc,

Does that mean you will pull the barriers back?

I just got yet another call about this - this time from the Maine Med/Spring Harbor Facilities Director down there who really liked the idea of closing that area off to cars.

Portland Trails can do it as well, just let us know.

Thanks all,

[REDACTED]

[REDACTED]

Portland Trails

[REDACTED]

Non Sibi, Sed Omnibus

On Fri, Apr 8, 2022 at 2:14 PM Marc Spiller <mds@portlandmaine.gov> wrote:

[REDACTED]

This helped last time or just the turn around area.

Will work on removing the litter next week when time allows

On Fri, Apr 8, 2022 at 1:49 PM [REDACTED] > wrote:

Thanks for forwarding this Ethan.

As you all know this has been an ongoing issue for years. I believe the last time it came up I had proposed moving the concrete barriers way up the road, so that cars aren't able to be parked near the trail, and would be far more visible. (see sketch).

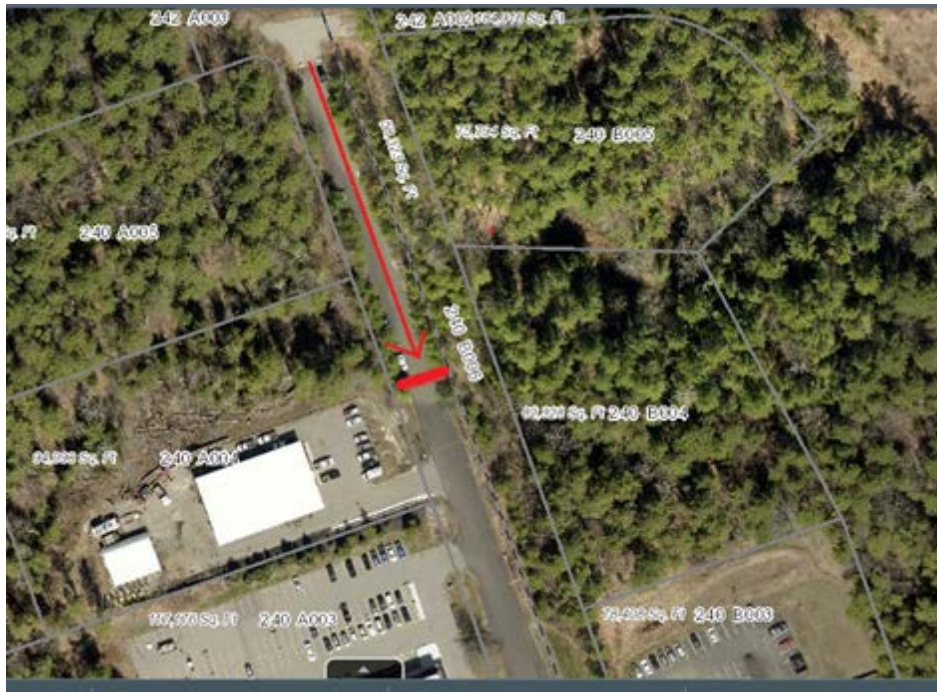

Portland Trails will work on having more of a presence down there. We do have some funding and plans to improve the Stroudwater Trail this year, including this location. We hope to make it feel more like a public space/trailhead than a forgotten dead-end. But regardless, I continue to think moving the vehicle access point will be the most effective at reducing this behavior.

:Let us know how we can help.

Thanks,

[Redacted]

[Redacted]

Portland Trails

[Redacted]

Non Sibi, Sed Omnibus

On Thu, Apr 7, 2022 at 4:25 PM Ethan Hipple <ehipple@portlandmaine.gov> wrote:

FYL...

Ethan Hipple

Director of Parks, Recreation and Facilities Department
City of Portland, ME

212 Canco Rd, Suite A

Portland, Maine 04103

207-808-5400

ehipple@portlandmaine.gov



Parks, Rec and Facilities Instagram: [@portlandmeprf](https://www.instagram.com/portlandmeprf)

Parks, Rec and Facilities [email newsletter](#)

Sign up to receive [city news & alerts](#)

Report issues via [SeeClickFix](#)

www.portlandmaine.gov

----- Forwarded message -----

From: [REDACTED]

Date: Thu, Apr 7, 2022 at 3:56 PM

Subject: Problem at Portland Trail Head - End of Hutchins Drive

To: <atrevorrow@portlandmaine.gov>, <vpelletier@portlandmaine.gov>, Tae Chong <tchong@portlandmaine.gov>, <azarro@portlandmaine.gov>, <mdion@portlandmaine.gov>, Pious Ali <pali@portlandmaine.gov>, <afournier@portlandmaine.gov>, <rrodriguez@portlandmaine.gov>, Kate Snyder <ksnyder@portlandmaine.gov>, <citymanager@portlandmaine.gov>, <ehipple@portlandmaine.gov>

Please check out this issue on Portland's SeeClickFix page. (Link below) I report this on a regular basis because I'm the trail steward for the Portland Trails section from Hutchins Drive to Blueberry Road as well as another trail. Every time I go (at least once a week) I encounter the problem of single men parked in cars (running cars if it's cold outside) at the end of Hutchins

Drive. They're either there for sex or drugs, not to walk the trail! This situation is so hugely inappropriate for a Portland Trails trailhead! I've seen them in the woods, seemingly going/coming in "separate" directions. I've had them avoid me by walking off-trail through the underbrush so they wouldn't have to come close to me.

It's intimidating for a single person, especially a woman (I have my dog with me so I'm not so intimidated) walking the trail alone. It's not a desirable situation at a trailhead where families want to take their kids to walk a trail! On top of that, they throw trash and cigarette butts out of their cars and make a mess of the area. I report the "loitering men in cars" and the trash on a regular basis to SeeClickFix. Via the site and by phone I've asked PPD to monitor the site several times a day. It's still a problem, and has been going on for years. A patrol car cruising the road and ticketing/removing the men sitting in their cars might help. An unmarked car(s) with a non-uniformed officer, could sit there and observe the problem, then issue tickets or tell the men to leave. "No Loitering" signs are posted there.

I know that Portland Trails is working with some arm of the City of Portland to address the situation, which I realize is a difficult one to address, but I want to be sure that City Council is aware of the situation.

A picture of the trash is attached as well as on the issue report site. You'll be a much better view of the mess that's being made if you look at the attached picture.

Issue report:

<https://seeclickfix.com/issues/12146486>

Kettlebells... Swing Yesterday, Sore Today, Strong Tomorrow

Notice: Under Maine law, documents - including e-mails - in the possession of public officials or city employees about government business may be classified as public records. There are very few exceptions. As a result, please be advised that what is written in an e-mail could be released to the public and/or the media if requested.

Notice: Under Maine law, documents - including e-mails - in the possession of public officials or city employees about government business may be classified as public records. There are very few exceptions. As a result, please be advised that what is written in an e-mail could be released to the public and/or the media if requested.

Notice: Under Maine law, documents - including e-mails - in the possession of public officials or city employees about government business may be classified as public records. There are very few exceptions. As a result, please be advised that what is written in an e-mail could be released to the public and/or the media if requested.

CONFIDENTIALITY NOTICE: This email message, including any attachments, is for the use of the intended recipient(s) only and may contain information that is privileged, confidential, and prohibited from unauthorized disclosure under applicable law. If you are not the intended recipient of this message, any dissemination, distribution, or copying of this message is strictly prohibited. If you received this message in error, please notify the sender by reply email and destroy all copies of the original message and attachments.

From: [Jeremiah Bartlett](#)
To: [Ethan Hipple](#)
Cc: [Alex Marshall](#); [Spiller, Marc](#); [Murray, Mike](#)
Subject: Re: Hutchins Drive
Date: Monday, May 15, 2023 12:17:09 PM
Attachments: [image002.png](#)

Thanks - I have let Lannie know

Jeremiah J. Bartlett, PE, PTOE
Transportation Systems Engineer
Department of Public Works
212 Canco Road, Suite B
Portland, Maine 04103
jbartlett@portlandmaine.gov
(207) 874-8891
He/Him/They

On Mon, May 15, 2023 at 12:14 PM Ethan Hipple <ehipple@portlandmaine.gov> wrote:
Yes, from Parks perspective we think the blocks worked well last year and should be placed there again
E

Ethan Hipple
Director of Parks, Recreation and Facilities Department
City of Portland, ME
212 Canco Rd, Suite A
Portland, Maine 04103
207-808-5400
ehipple@portlandmaine.gov



Parks, Rec and Facilities Instagram: [@portlandmepfr](#)
Parks, Rec and Facilities [email newsletter](#)
Sign up to receive [city news & alerts](#)
Report issues via [SeeClickFix](#)
www.portlandmaine.gov

On Mon, May 15, 2023 at 11:44 AM Jeremiah Bartlett <jbartlett@portlandmaine.gov> wrote:
Good Morning Gentlemen,

Is this something that either of you can respond to and include Lannie Dobson on?

Thanks!

Jeremiah

Jeremiah J. Bartlett, PE, PTOE
Transportation Systems Engineer
Department of Public Works
212 Canco Road, Suite B
Portland, Maine 04103
jbartlett@portlandmaine.gov
(207) 874-8891
He/Him/They

----- Forwarded message -----

From: **Marc Spiller** <mds@portlandmaine.gov>
Date: Mon, May 15, 2023 at 11:40 AM
Subject: Re: Hutchins Drive
To: Jeremiah Bartlett <jbartlett@portlandmaine.gov>
Cc: Murray, Mike <msm@portlandmaine.gov>, Thomas, Kevin <kthomas@portlandmaine.gov>, Frank Mackie <fmackie@portlandmaine.gov>

On Mon, May 15, 2023 at 11:38 AM Jeremiah Bartlett <jbartlett@portlandmaine.gov> wrote:
Thanks Marc Who is the best person to close the loop on this? I don't believe it is me Parks?

Jeremiah J. Bartlett, PE, PTOE
Transportation Systems Engineer
Department of Public Works
212 Canco Road, Suite B
Portland, Maine 04103
jbartlett@portlandmaine.gov
(207) 874-8891
He/Him/They

On Mon, May 15, 2023 at 11:36 AM Marc Spiller <mds@portlandmaine.gov> wrote:
hi Jeremiah
See below request from last season to close it. We opened it for winter opps only so we could plow it.

----- Forwarded message -----

From: **Marc Spiller** <mds@portlandmaine.gov>
Date: Thu, May 4, 2023 at 8:57 AM
Subject: Fwd: Problem at Portland Trail Head - End of Hutchins Drive
To: Ethan Hipple <ehipple@portlandmaine.gov>, Alex Marshall <amarshall@portlandmaine.gov>
Cc: Mike Murray <msm@portlandmaine.gov>

Hi

All set to block this off again?
Just a note: landscaping Co. is currently using it for employee parking.

----- Forwarded message -----

From: **Ethan Hipple** <ehipple@portlandmaine.gov>
Date: Tue, Apr 12, 2022 at 11:47 AM
Subject: Fwd: Problem at Portland Trail Head - End of Hutchins Drive
To: Andrew Hutchings <andrewh@portlandmaine.gov>
Cc: Alex Marshall <amarshall@portlandmaine.gov>, Marc Spiller <mds@portlandmaine.gov>, Mike Murray <msm@portlandmaine.gov>, [REDACTED], Timothy Stephenson <tstephenson@portlandmaine.gov>, Kevin Thomas <kthomas@portlandmaine.gov>

Hi Andrew,
Chief Gorham let me know you will be looking into this. Here is some of the correspondence and photos.

One proposed solution is to put barricades in to close off the end of this road that is being used for illegal activities, etc...

Staff are open to this concept, but need input from emergency services.

See diagram below from [REDACTED] of Portland Trails. (copied on this email)

Thanks,

E

Ethan Hipple
Director of Parks, Recreation and Facilities Department
City of Portland, ME
212 Canco Rd, Suite A
Portland, Maine 04103
207-808-5400
ehipple@portlandmaine.gov



Parks, Rec and Facilities Instagram: [@portlandmepfr](https://www.instagram.com/portlandmepfr)
Parks, Rec and Facilities [email newsletter](#)
Sign up to receive [city news & alerts](#)
Report issues via [SeeClickFix](#)
www.portlandmaine.gov

----- Forwarded message -----

From: [REDACTED] >
Date: Mon, Apr 11, 2022 at 4:40 PM
Subject: RE: Problem at Portland Trail Head - End of Hutchins Drive
To: Jeremiah Bartlett <jbartlett@portlandmaine.gov>, Marc Spiller <mds@portlandmaine.gov>
Cc: [REDACTED], Ethan Hipple <EHIPPLE@portlandmaine.gov>, [REDACTED], Timothy Stephenson <tstephenson@portlandmaine.gov>, Alex Marshall <amarshall@portlandmaine.gov>, Kevin Thomas <kthomas@portlandmaine.gov>, Mike Murray <MSM@portlandmaine.gov>

Good afternoon all

Thank you for the input on this issue.

At this current moment there have been 10 cars parked on the road. They all have single men sitting in the cars, no one has gone on the trails. I walked through the area and was not comfortable taking a photo from a close vicinity.

We have concerns for the safety of our employees. We are a 24/7 operation. At night there are a dozen people in the building and the day varies. Our employees would love to use the trails, as we have a fitness walking challenge weekly. Almost none walk the path. They all chose to walk the roadway instead.

It would be great to have some kind of a resolution that we feel safe and more people get to enjoy the trail.

I feel that moving the barriers would help the men who just sit in their cars. I've never seen a woman sitting alone, although it's possible that occurs as well.

I would be happy to provide a count of the complaints I have received for this matter if you need it.

Anything that I can do to help this process please let me know. I hope to use the path someday as well.

Thank you

[REDACTED]

[REDACTED]

MaineHealth Supply Chain

102 Hutchins Drive, Portland, ME

██████████
Please update to my new email: ██████████

From: Jeremiah Bartlett <jbartlett@portlandmaine.gov>

Sent: Monday, April 11, 2022 3 02 PM

To: Marc Spiller <mds@portlandmaine.gov>

Cc: ██████████, ██████████, Ethan Hipple <EHIPPLE@portlandmaine.gov>, ██████████, ██████████, Timothy Stephenson <tstephenson@portlandmaine.gov>; Alex Marshall <amarshall@portlandmaine.gov>; Kevin Thomas <kthomas@portlandmaine.gov>; Mike Murray <MSM@portlandmaine.gov>; ██████████, ██████████ >

Subject: Re: Problem at Portland Trail Head - End of Hutchins Drive

CAUTION - EXTERNAL EMAIL

Thanks for looping me in Marc. I will defer to whatever the needs of emergency services are. Are they aware of the situation in question?

Jeremiah J. Bartlett, PE, PTOE

Transportation Systems Engineer

Department of Public Works

212 Canco Road, Suite B

Portland, Maine 04103

jbartlett@portlandmaine.gov

(207) 874-8891

He/Him



On Mon, Apr 11, 2022 at 2:29 PM Marc Spiller <mds@portlandmaine.gov> wrote:

I think it would need to go through PD & Fire & Jeremiah.

On Mon, Apr 11, 2022 at 2:10 PM ██████████ > wrote:

Thanks Marc,

Does that mean you will pull the barriers back?

I just got yet another call about this - this time from the Maine Med/Spring Harbor Facilities Director down there who really liked the idea of closing that area off to cars.

Portland Trails can do it as well, just let us know.

Thanks all,

██████████

██████████

Portland Trails

██████████

Non Sibi, Sed Omnibus

On Fri, Apr 8, 2022 at 2:14 PM Marc Spiller <mds@portlandmaine.gov> wrote:

[REDACTED]

This helped last time or just the turn around area.

Will work on removing the litter next week when time allows

On Fri, Apr 8, 2022 at 1:49 PM [REDACTED] <[REDACTED]> wrote:

Thanks for forwarding this Ethan.

As you all know this has been an ongoing issue for years. I believe the last time it came up I had proposed moving the concrete barriers way up the road, so that cars aren't able to be parked near the trail, and would be far more visible. (see sketch).



Portland Trails will work on having more of a presence down there. We do have some funding and plans to improve the Stroudwater Trail this year, including this location. We hope to make it feel more like a public space/trailhead than a forgotten dead-end. But regardless, I continue to think moving the vehicle access point will be the most effective at reducing this behavior.

:Let us know how we can help.

Thanks,

[REDACTED]

[REDACTED]

Portland Trails

[REDACTED]

Non Sibi, Sed Omnibus

On Thu, Apr 7, 2022 at 4:25 PM Ethan Hipple <ehipple@portlandmaine.gov> wrote:

FYI...

Ethan Hipple
Director of Parks, Recreation and Facilities Department
City of Portland, ME

212 Canco Rd, Suite A

Portland, Maine 04103

207-808-5400

ehipple@portlandmaine.gov



Parks, Rec and Facilities Instagram: [@portlandmeprf](https://www.instagram.com/portlandmeprf)

Parks, Rec and Facilities [email newsletter](#)

Sign up to receive [city news & alerts](#)

Report issues via [SeeClickFix](#)

www.portlandmaine.gov

----- Forwarded message -----

From: [REDACTED]
Date: Thu, Apr 7, 2022 at 3:58 PM
Subject: Problem at Portland Trail Head - End of Hutchins Drive
To: <atrevorrow@portlandmaine.gov>, <vpelletier@portlandmaine.gov>, Tae Chong <tchong@portlandmaine.gov>, <azarro@portlandmaine.gov>, <mdion@portlandmaine.gov>, Pious Ali <pali@portlandmaine.gov>, <afourmier@portlandmaine.gov>, <rodriguez@portlandmaine.gov>, Kate Snyder <ksnyder@portlandmaine.gov>, <citymanager@portlandmaine.gov>, <ehipple@portlandmaine.gov>

Please check out this issue on Portland's SeeClickFix page. (Link below) I report this on a regular basis because I'm the trail steward for the Portland Trails section from Hutchins Drive to Blueberry Road as well as another trail. Every time I go (at least once a week) I encounter the problem of single men parked in cars (running cars if it's cold outside) at the end of Hutchins Drive. They're either there for sex or drugs, not to walk the trail! This situation is so hugely inappropriate for a Portland Trails trailhead! I've seen them in the woods, seemingly going/coming in "separate" directions. I've had them avoid me by walking off-trail through the underbrush so they wouldn't have to come close to me.

It's intimidating for a single person, especially a woman (I have my dog with me so I'm not so intimidated) walking the trail alone. It's not a desirable situation at a trailhead where families want to take their kids to walk a trail! On top of that, they throw trash and cigarette butts out of their cars and make a mess of the area. I report the "loitering men in cars" and the trash on a regular basis to SeeClickFix. Via the site and by phone I've asked PPD to monitor the site several times a day. It's still a problem, and has been going on for years. A patrol car cruising the road and ticketing/removing the men sitting in their cars might help. An unmarked car(s) with a non-uniformed officer, could sit there and observe the problem, then issue tickets or tell the men to leave. "No Loitering" signs are posted there.

I know that Portland Trails is working with some arm of the City of Portland to address the situation, which I realize is a difficult one to address, but I want to be sure that City Council is aware of the situation.

A picture of the trash is attached as well as on the issue report site. You'll be a much better view of the mess that's being made if you look at the attached picture.

Issue report:

<https://seeclickfix.com/issues/12146486>

Kettlebells Swing Yesterday, Sore Today, Strong Tomorrow

Notice: Under Maine law, documents - including e-mails - in the possession of public officials or city employees about government business may be classified as public records. There are very few exceptions. As a result, please be advised that what is written in an e-mail could be released to the public and/or the media if requested.

Notice: Under Maine law, documents - including e-mails - in the possession of public officials or city employees about government business may be classified as public records. There are very few exceptions. As a result, please be advised that what is written in an e-mail could be released to the public and/or the media if requested.

Notice: Under Maine law, documents - including e-mails - in the possession of public officials or city employees about government business may be classified as public records. There are very few exceptions. As a result, please be advised that what is written in an e-mail could be released to the public and/or the media if requested.

CONFIDENTIALITY NOTICE: This email message, including any attachments, is for the use of the intended recipient(s) only and may contain information that is privileged, confidential, and prohibited from unauthorized disclosure under applicable law. If you are not the intended recipient of this message, any dissemination, distribution, or copying of this message is strictly prohibited. If you received this message in error, please notify the sender by reply email and destroy all copies of the original message and attachments.

2 Attachments • Scanned by Gmail

 |

On Mon, May 15, 2023 at 11:30 AM Jeremiah Bartlett <jbartlett@portlandmaine.gov> wrote:
I am entirely unfamiliar with these barriers. Does anyone else have insights?

Jeremiah J. Bartlett, PE, PTOE
Transportation Systems Engineer

Department of Public Works
212 Canco Road, Suite B
Portland, Maine 04103
jbartlett@portlandmaine.gov
(207) 874-8891
He/Him/They

----- Forwarded message -----

From: **Lannie Dobson** <ldobson@portlandmaine.gov>

Date: Mon, May 15, 2023 at 10:59 AM

Subject: Re: Hutchins Drive

To: [REDACTED] Jeremiah Bartlett <JBartlett@portlandmaine.gov>, Frank Gorham <frankg@portlandmaine.gov>

Cc: info@portlandmaine.gov <info@portlandmaine.gov>

We are forwarding for assistance with your concerns

On Mon, May 15, 2023 at 10:17 AM [REDACTED] > wrote:

Good Morning,

I was inquiring about the barriers at the end of Hutchins Drive. In the winter they are moved down to the end of the road, and now they have been moved up quite a bit, which has been awful for our business for 2 reasons

1. We use 2-3 parking spots for our employees on the road. We also get mulch delivered a few times a week and it has been nearly impossible for the 18 wheeler to turn around with the cars parked right outside our entrance.
2. We all know what happens down at the end of the road; 90% of the people going to the trail are there for reasons other than the trail. On Friday alone I saw a male pulling his pants up & a separate male in the woods directly across from my office with his pants around his ankles. I liked the barriers down the street as then it wasn't outside of my window. I am often alone in the building & it makes me very uncomfortable.

I do understand that there was a sexual assault a few years ago down there and that is why the barriers were moved, but the same stuff is happening, just closer to our businesses.

Lots of people from Maine Med (102 Hutchins) walk and have to avoid this area now too.

I realize that all police forces are shorthanded, and I thank them for their service; however, it is very rare we see one at the end of this road.

Please consider moving the barriers back to the end of the road.

Feel free to call my cell.

Thank you,

[REDACTED]

[REDACTED]

LST Landscaping Inc.
144 Hutchins Drive
Portland, ME 04102

Office: [REDACTED]

NOTICE: This message contains information which may be confidential and privileged. Unless you are the intended addressee (or authorized to receive for the intended addressee), you may not use, copy or disclose to anyone the message or any information contained in the message. If you have received the message in error, please advise the sender and delete the message.

From: [Ethan Hipple](#)
To: [Jeremiah Bartlett](#)
Cc: [Alex Marshall](#); [Spiller, Marc](#); [Murray, Mike](#)
Subject: Re: Hutchins Drive
Date: Monday, May 15, 2023 12:14:46 PM
Attachments: [image002.png](#)

Yes, from Parks perspective we think the blocks worked well last year and should be placed there again
E

Ethan Hipple
Director of Parks, Recreation and Facilities Department
City of Portland, ME
212 Canco Rd, Suite A
Portland, Maine 04103
207-808-5400
ehipple@portlandmaine.gov



Parks, Rec and Facilities Instagram: [@portlandmeprf](#)
Parks, Rec and Facilities [email newsletter](#)
Sign up to receive [city news & alerts](#)
Report issues via [SeeClickFix](#)
www.portlandmaine.gov

On Mon, May 15, 2023 at 11:44 AM Jeremiah Bartlett <jbartlett@portlandmaine.gov> wrote:
Good Morning Gentlemen,

Is this something that either of you can respond to and include Lannie Dobson on?

Thanks!

Jeremiah

Jeremiah J. Bartlett, PE, PTOE
Transportation Systems Engineer
Department of Public Works
212 Canco Road, Suite B
Portland, Maine 04103
jbartlett@portlandmaine.gov
(207) 874-8891
He/Him/They

----- Forwarded message -----

From: **Marc Spiller** <mds@portlandmaine.gov>
Date: Mon, May 15, 2023 at 11:40 AM
Subject: Re: Hutchins Drive
To: Jeremiah Bartlett <jbartlett@portlandmaine.gov>
Cc: Murray, Mike <msm@portlandmaine.gov>, Thomas, Kevin <kthomas@portlandmaine.gov>, Frank Mackie <fmackie@portlandmaine.gov>

On Mon, May 15, 2023 at 11:38 AM Jeremiah Bartlett <jbartlett@portlandmaine.gov> wrote:
Thanks Marc Who is the best person to close the loop on this? I don't believe it is me Parks?

Jeremiah J. Bartlett, PE, PTOE
Transportation Systems Engineer
Department of Public Works
212 Canco Road, Suite B
Portland, Maine 04103
jbartlett@portlandmaine.gov
(207) 874-8891
He/Him/They

On Mon, May 15, 2023 at 11:36 AM Marc Spiller <mds@portlandmaine.gov> wrote:
hi Jeremiah

See below request from last season to close it. We opened it for winter opps only so we could plow it.

----- Forwarded message -----

From: **Marc Spiller** <mds@portlandmaine.gov>
Date: Thu, May 4, 2023 at 8:57 AM
Subject: Fwd: Problem at Portland Trail Head - End of Hutchins Drive
To: Ethan Hipple <ehipple@portlandmaine.gov>, Alex Marshall <amarshall@portlandmaine.gov>
Cc: Mike Murray <msm@portlandmaine.gov>

Hi

All set to block this off again?
Just a note: landscaping Co. is currently using it for employee parking.

----- Forwarded message -----

From: **Ethan Hipple** <ehipple@portlandmaine.gov>
Date: Tue, Apr 12, 2022 at 11:47 AM
Subject: Fwd: Problem at Portland Trail Head - End of Hutchins Drive
To: Andrew Hutchings <andrewh@portlandmaine.gov>
Cc: Alex Marshall <amarshall@portlandmaine.gov>, Marc Spiller <mds@portlandmaine.gov>, Mike Murray <msm@portlandmaine.gov>, [REDACTED], [REDACTED], Timothy

Stephenson <tstephenson@portlandmaine.gov>, Kevin Thomas <kthomas@portlandmaine.gov>

Hi Andrew,
Chief Gorham let me know you will be looking into this. Here is some of the correspondence and photos.

One proposed solution is to put barricades in to close off the end of this road that is being used for illegal activities, etc...

Staff are open to this concept, but need input from emergency services.

See diagram below from [REDACTED] of Portland Trails. (copied on this email)

Thanks,

E

Ethan Hipple
Director of Parks, Recreation and Facilities Department
City of Portland, ME
212 Canco Rd, Suite A
Portland, Maine 04103
207-808-5400
ehipple@portlandmaine.gov



Parks, Rec and Facilities Instagram: [@portlandmeprf](https://www.instagram.com/portlandmeprf)

Parks, Rec and Facilities [email newsletter](#).

Sign up to receive [city news & alerts](#)

Report issues via [SeeClickFix](#).

www.portlandmaine.gov

----- Forwarded message -----

From: [REDACTED] <[REDACTED]>
Date: Mon, Apr 11, 2022 at 4:40 PM
Subject: RE: Problem at Portland Trail Head - End of Hutchins Drive
To: Jeremiah Bartlett <jbartlett@portlandmaine.gov>, Marc Spiller <mcs@portlandmaine.gov>
Cc: [REDACTED] <[REDACTED]>, Ethan Hipple <EHIPPLE@portlandmaine.gov>, [REDACTED] <[REDACTED]>, Timothy Stephenson <tstephenson@portlandmaine.gov>, Alex Marshall <amarshall@portlandmaine.gov>, Kevin Thomas <kthomas@portlandmaine.gov>, Mike Murray <MSM@portlandmaine.gov>

Good afternoon all

Thank you for the input on this issue.

At this current moment there have been 10 cars parked on the road. They all have single men sitting in the cars, no one has gone on the trails. I walked through the area and was not comfortable taking a photo from a close vicinity.

We have concerns for the safety of our employees. We are a 24/7 operation. At night there are a dozen people in the building and the day varies. Our employees would love to use the trails, as we have a fitness walking challenge weekly. Almost none walk the path. They all chose to walk the roadway instead.

It would be great to have some kind of a resolution that we feel safe and more people get to enjoy the trail.

I feel that moving the barriers would help the men who just sit in their cars. I've never seen a woman sitting alone, although it's possible that occurs as well.

I would be happy to provide a count of the complaints I have received for this matter if you need it.

Anything that I can do to help this process please let me know. I hope to use the path someday as well.

Thank you

[REDACTED]

[REDACTED]

MaineHealth Supply Chain

102 Hutchins Drive, Portland, ME

[REDACTED]

Please update to my new email: [REDACTED]

From: Jeremiah Bartlett <jbartlett@portlandmaine.gov>

Sent: Monday, April 11, 2022 3:02 PM

To: Marc Spiller <mds@portlandmaine.gov>

Cc: [REDACTED]; Ethan Hipple <EHIPPLE@portlandmaine.gov>; [REDACTED] Timothy Stephenson <tstephenson@portlandmaine.gov>; Alex Marshall <amarshall@portlandmaine.gov>; Kevin Thomas <kthomas@portlandmaine.gov>; Mike Murray <MSM@portlandmaine.gov>; [REDACTED]

Subject: Re: Problem at Portland Trail Head - End of Hutchins Drive

CAUTION - EXTERNAL EMAIL

Thanks for looping me in Marc. I will defer to whatever the needs of emergency services are. Are they aware of the situation in question?

Jeremiah J. Bartlett, PE, PTOE
Transportation Systems Engineer
Department of Public Works
212 Canco Road, Suite B
Portland, Maine 04103
jbartlett@portlandmaine.gov

(207) 874-8891

He/Him



On Mon, Apr 11, 2022 at 2:29 PM Marc Spiller <mds@portlandmaine.gov> wrote:

I think it would need to go through PD & Fire & Jeremiah.

On Mon, Apr 11, 2022 at 2:10 PM [REDACTED] wrote:

Thanks Marc,

Does that mean you will pull the barriers back?

I just got yet another call about this - this time from the Maine Med/Spring Harbor Facilities Director down there who really liked the idea of closing that area off to cars.

Portland Trails can do it as well, just let us know.

Thanks all,

[REDACTED]

[REDACTED]

Portland Trails

[REDACTED]

Non Sibi, Sed Omnibus

On Fri, Apr 8, 2022 at 2:14 PM Marc Spiller <mds@portlandmaine.gov> wrote:

[REDACTED]

This helped last time or just the turn around area.

Will work on removing the litter next week when time allows

On Fri, Apr 8, 2022 at 1:49 PM [REDACTED] > wrote:

Thanks for forwarding this Ethan.

As you all know this has been an ongoing issue for years. I believe the last time it came up I had proposed moving the concrete barriers way up the road, so that cars aren't able to be parked near the trail, and would be far more visible. (see sketch).

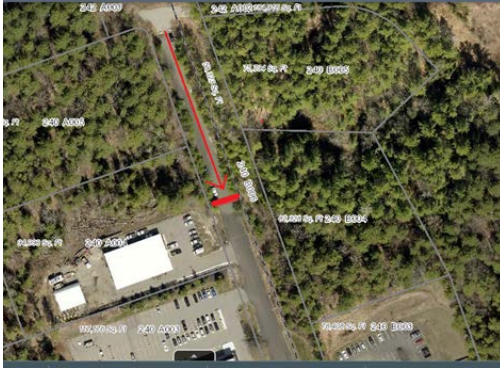

Portland Trails will work on having more of a presence down there. We do have some funding and plans to improve the Stroudwater Trail this year, including this location. We hope to make it feel more like a public space/trailhead than a forgotten dead-end. But regardless, I continue to think moving the vehicle access point will be the most effective at reducing this behavior.

:Let us know how we can help.

Thanks,

[REDACTED]

[REDACTED]

Portland Trails

[REDACTED]

Non Sibi, Sed Omnibus

On Thu, Apr 7, 2022 at 4:25 PM Ethan Hipple <ehipple@portlandmaine.gov> wrote:

FYI...

Ethan Hipple
Director of Parks, Recreation and Facilities Department
City of Portland, ME
212 Canco Rd, Suite A
Portland, Maine 04103
207-808-5400
ehipple@portlandmaine.gov



Parks, Rec and Facilities Instagram: [@portlandmeprf](https://www.instagram.com/portlandmeprf)

Parks, Rec and Facilities [email newsletter](#).

Sign up to receive [city news & alerts](#)

Report issues via [SeeClickFix](#).

www.portlandmaine.gov

----- Forwarded message -----

From: [REDACTED]
Date: Thu, Apr 7, 2022 at 3:56 PM
Subject: Problem at Portland Trail Head - End of Hutchins Drive
To: <atreavorow@portlandmaine.gov>, <vpelletier@portlandmaine.gov>, Tae Chong <tochong@portlandmaine.gov>, <azarro@portlandmaine.gov>, <mdion@portlandmaine.gov>, Pious Ali <pali@portlandmaine.gov>, <afoumier@portlandmaine.gov>, <rrodriguez@portlandmaine.gov>, Kate Snyder <ksnyder@portlandmaine.gov>, <citymanager@portlandmaine.gov>, <ehipple@portlandmaine.gov>

Please check out this issue on Portland's SeeClickFix page. (Link below) I report this on a regular basis because I'm the trail steward for the Portland Trails section from Hutchins Drive to Blueberry Road as well as another trail. Every time I go (at least once a week) I encounter the problem of single men parked in cars (running cars if it's cold outside) at the end of Hutchins Drive. They're either there for sex or drugs, not to walk the trail! This situation is so hugely inappropriate for a Portland Trails trailhead! I've seen them in the woods, seemingly going/coming in "separate" directions. I've had them avoid me by walking off-trail through the underbrush so they wouldn't have to come close to me.

It's intimidating for a single person, especially a woman (I have my dog with me so I'm not so intimidated) walking the trail alone. It's not a desirable situation at a trailhead where families want to take their kids to walk a trail! On top of that, they throw trash and cigarette butts out of their cars and make a mess of the area. I report the "loitering men in cars" and the trash on a regular basis to SeeClickFix. Via the site and by phone I've asked PPD to monitor the site several times a day. It's still a problem, and has been going on for years. A patrol car cruising the road and ticketing/removing the men sitting in their cars might help. An unmarked car(s) with a non-uniformed officer, could sit there and observe the problem, then issue tickets or tell the men to leave. "No Loitering" signs are posted there.

I know that Portland Trails is working with some arm of the City of Portland to address the situation, which I realize is a difficult one to address, but I want to be sure that City Council is aware of the situation.

A picture of the trash is attached as well as on the issue report site. You'll be a much better view of the mess that's being made if you look at the attached picture.

Issue report:

<https://seeclickfix.com/issues/12146486>

Kettlebells Swing Yesterday, Sore Today, Strong Tomorrow

Notice: Under Maine law, documents - including e-mails - in the possession of public officials or city employees about government business may be classified as public records. There are very few exceptions. As a result, please be advised that what is written in an e-mail could be released to the public and/or the media if requested.

Notice: Under Maine law, documents - including e-mails - in the possession of public officials or city employees about government business may be classified as public records. There are very few exceptions. As a result, please be advised that what is written in an e-mail could be released to the public and/or the media if requested.

Notice: Under Maine law, documents - including e-mails - in the possession of public officials or city employees about government business may be classified as public records. There are very few exceptions. As a result, please be advised that what is written in an e-mail could be released to the public and/or the media if requested.

CONFIDENTIALITY NOTICE: This email message, including any attachments, is for the use of the intended recipient(s) only and may contain information that is privileged, confidential, and prohibited from unauthorized disclosure under applicable law. If you are not the intended recipient of this message, any dissemination, distribution, or copying of this message is strictly prohibited. If you received this message in error, please notify the sender by reply email and destroy all copies of the original message and attachments.

2 Attachments • Scanned by Gmail



On Mon, May 15, 2023 at 11:30 AM Jeremiah Bartlett <jbartlett@portlandmaine.gov> wrote:
I am entirely unfamiliar with these barriers Does anyone else have insights?

Jeremiah J. Bartlett, PE, PTOE
Transportation Systems Engineer
Department of Public Works
212 Canco Road, Suite B
Portland, Maine 04103
jbartlett@portlandmaine.gov
(207) 874-8891
He/Him/They

----- Forwarded message -----

From: **Lannie Dobson** <ldobson@portlandmaine.gov>

Date: Mon, May 15, 2023 at 10 59 AM

Subject: Re: Hutchins Drive

To: [REDACTED] <[REDACTED]>, Jeremiah Bartlett <JBartlett@portlandmaine.gov>, Frank Gorham <frankg@portlandmaine.gov>

Cc: info@portlandmaine.gov <info@portlandmaine.gov>

We are forwarding for assistance with your concerns

On Mon, May 15, 2023 at 10:17 AM [REDACTED] <[REDACTED]> wrote:

Good Morning,

I was inquiring about the barriers at the end of Hutchins Drive. In the winter they are moved down to the end of the road, and now they have been moved up quite a bit, which has been awful for our business for 2 reasons

- 1 We use 2-3 parking spots for our employees on the road. We also get mulch delivered a few times a week and it has been nearly impossible for the 18 wheeler to turn around with the cars parked right outside our entrance
- 2 We all know what happens down at the end of the road; 90 % of the people going to the trail are there for reasons other than the trail. On Friday alone I saw a male pulling his pants up & a separate male in the woods directly across from my office with his pants around his ankles. I liked the barriers down the street as then it wasn't outside of my window. I am often alone in the building & it makes me very uncomfortable.

I do understand that there was a sexual assault a few years ago down there and that is why the barriers were moved, but the same stuff is happening, just closer to our businesses.

Lots of people from Maine Med (102 Hutchins) walk and have to avoid this area now too.

I realize that all police forces are shorthanded, and I thank them for their service; however, it is very rare we see one at the end of this road.

Please consider moving the barriers back to the end of the road.

Feel free to call my cell.

Thank you,

[REDACTED]

[REDACTED]

LST Landscaping Inc.
144 Hutchins Drive
Portland, ME 04102

Office [REDACTED]

NOTICE: This message contains information which may be confidential and privileged. Unless you are the intended addressee (or authorized to receive for the intended addressee), you may not use, copy or disclose to anyone the message or any information contained in the message. If you have received the message in error, please advise the sender and delete the message.

From: [Kevin Thomas](#)
To: [Marc Spiller](#)
Cc: [Jeremiah Bartlett](#); [Murray, Mike](#); [Frank Mackie](#)
Subject: Re: Hutchins Drive
Date: Monday, May 15, 2023 11:49:43 AM
Attachments: [image002.png](#)

So Marc are you or Parks moving these and is there anything you need from me and the traffic team?
Thanks,

Kevin Thomas
Traffic Operations Coordinator
IMSA Signal and Construction Tech & Inspector
City of Portland DPW
207-808-5409

On Mon, May 15, 2023 at 11:40 AM Marc Spiller <mds@portlandmaine.gov> wrote:

On Mon, May 15, 2023 at 11:38 AM Jeremiah Bartlett <jbartlett@portlandmaine.gov> wrote:
Thanks Marc Who is the best person to close the loop on this? I don't believe it is me Parks?

Jeremiah J. Bartlett, PE, PTOE
Transportation Systems Engineer
Department of Public Works
212 Canco Road, Suite B
Portland, Maine 04103
jbartlett@portlandmaine.gov
(207) 874-8891
He/Him/They

On Mon, May 15, 2023 at 11:36 AM Marc Spiller <mds@portlandmaine.gov> wrote:

hi Jeremiah
See below request from last season to close it. We opened it for winter opps only so we could plow it.

----- Forwarded message -----

From: **Marc Spiller** <mds@portlandmaine.gov>
Date: Thu, May 4, 2023 at 8:57 AM
Subject: Fwd: Problem at Portland Trail Head - End of Hutchins Drive
To: Ethan Hipple <ehipple@portlandmaine.gov>, Alex Marshall <amarshall@portlandmaine.gov>
Cc: Mike Murray <msm@portlandmaine.gov>

Hi

All set to block this off again?
Just a note; landscaping Co. is currently using it for employee parking.

----- Forwarded message -----

From: **Ethan Hipple** <ehipple@portlandmaine.gov>
Date: Tue, Apr 12, 2022 at 11:47 AM
Subject: Fwd: Problem at Portland Trail Head - End of Hutchins Drive
To: Andrew Hutchings <andrewh@portlandmaine.gov>
Cc: Alex Marshall <amarshall@portlandmaine.gov>, Marc Spiller <mds@portlandmaine.gov>, Mike Murray <msm@portlandmaine.gov>, [REDACTED], Timothy Stephenson <tstephenson@portlandmaine.gov>, Kevin Thomas <kthomas@portlandmaine.gov>

Hi Andrew,
Chief Gorham let me know you will be looking into this. Here is some of the correspondence and photos.

One proposed solution is to put barricades in to close off the end of this road that is being used for illegal activities, etc...

Staff are open to this concept, but need input from emergency services.

See diagram below from [REDACTED] of Portland Trails. (copied on this email)

Thanks,

E

Ethan Hipple
Director of Parks, Recreation and Facilities Department
City of Portland, ME
212 Canco Rd, Suite A
Portland, Maine 04103
207-808-5400
ehipple@portlandmaine.gov



Parks, Rec and Facilities Instagram: [@portlandmeprf](#)
Parks, Rec and Facilities [email newsletter](#)
Sign up to receive [city news & alerts](#)
Report issues via [SeeClickFix](#).
www.portlandmaine.gov

----- Forwarded message -----

From: [REDACTED] >
Date: Mon, Apr 11, 2022 at 4:40 PM

Subject: RE: Problem at Portland Trail Head - End of Hutchins Drive

To: Jeremiah Bartlett <jbartlett@portlandmaine.gov>, Marc Spiller <mds@portlandmaine.gov>

Cc: [REDACTED], Ethan Hipple <EHIPPLE@portlandmaine.gov>, [REDACTED], Timothy Stephenson <tstephenson@portlandmaine.gov>, Alex Marshall <amarshall@portlandmaine.gov>, Kevin Thomas <kthomas@portlandmaine.gov>, Mike Murray <MSM@portlandmaine.gov>

Good afternoon all

Thank you for the input on this issue.

At this current moment there have been 10 cars parked on the road. They all have single men sitting in the cars, no one has gone on the trails. I walked through the area and was not comfortable taking a photo from a close vicinity.

We have concerns for the safety of our employees. We are a 24/7 operation. At night there are a dozen people in the building and the day varies. Our employees would love to use the trails, as we have a fitness walking challenge weekly. Almost none walk the path. They all chose to walk the roadway instead.

It would be great to have some kind of a resolution that we feel safe and more people get to enjoy the trail.

I feel that moving the barriers would help the men who just sit in their cars. I've never seen a woman sitting alone, although it's possible that occurs as well.

I would be happy to provide a count of the complaints I have received for this matter if you need it.

Anything that I can do to help this process please let me know. I hope to use the path someday as well.

Thank you

[REDACTED]

[REDACTED]

MaineHealth Supply Chain

102 Hutchins Drive, Portland, ME

[REDACTED]

Please update to my new email: [REDACTED]

From: Jeremiah Bartlett <jbartlett@portlandmaine.gov>

Sent: Monday, April 11, 2022 3:02 PM

To: Marc Spiller <mds@portlandmaine.gov>

Cc: [REDACTED], Ethan Hipple <EHIPPLE@portlandmaine.gov>, [REDACTED], Timothy Stephenson <tstephenson@portlandmaine.gov>, Alex Marshall <amarshall@portlandmaine.gov>, Kevin Thomas <kthomas@portlandmaine.gov>, Mike Murray <MSM@portlandmaine.gov>, [REDACTED]

[REDACTED]

Subject: Re: Problem at Portland Trail Head - End of Hutchins Drive

CAUTION - EXTERNAL EMAIL

Thanks for looping me in Marc. I will defer to whatever the needs of emergency services are. Are they aware of the situation in question?

Jeremiah J. Bartlett, PE, PTOE

Transportation Systems Engineer

Department of Public Works

212 Canco Road, Suite B
Portland, Maine 04103
jbartlett@portlandmaine.gov
(207) 874-8891

He/Him



On Mon, Apr 11, 2022 at 2:29 PM Marc Spiller <mds@portlandmaine.gov> wrote:

I think it would need to go through PD & Fire & Jeremiah.

On Mon, Apr 11, 2022 at 2:10 PM [REDACTED] > wrote:

Thanks Marc,

Does that mean you will pull the barriers back?

I just got yet another call about this - this time from the Maine Med/Spring Harbor Facilities Director down there who really liked the idea of closing that area off to cars.

Portland Trails can do it as well, just let us know.

Thanks all,

[REDACTED]

[REDACTED]
Portland Trails

[REDACTED]

Non Sibi, Sed Omnibus

On Fri, Apr 8, 2022 at 2:14 PM Marc Spiller <mds@portlandmaine.gov> wrote:

[REDACTED]

This helped last time or just the turn around area.

Will work on removing the litter next week when time allows

On Fri, Apr 8, 2022 at 1:49 PM [REDACTED] > wrote:

Thanks for forwarding this Ethan.

As you all know this has been an ongoing issue for years. I believe the last time it came up I had proposed moving the concrete barriers way up the road, so that cars aren't able to be parked near the trail, and would be far more visible. (see sketch).



Portland Trails will work on having more of a presence down there. We do have some funding and plans to improve the Stroudwater Trail this year, including this location. We hope to make it feel more like a public space/trailhead than a forgotten dead-end. But regardless, I continue to think moving the vehicle access point will be the most effective at reducing this behavior.

:Let us know how we can help.

Thanks,

[Redacted]

[Redacted]

Portland Trails

[Redacted]

Non Sibi, Sed Omnibus

On Thu, Apr 7, 2022 at 4:25 PM Ethan Hipple <ehipple@portlandmaine.gov> wrote:

FYI...

Ethan Hipple

Director of Parks, Recreation and Facilities Department
City of Portland, ME

212 Canco Rd, Suite A

Portland, Maine 04103

207-808-5400

ehipple@portlandmaine.gov



Parks, Rec and Facilities Instagram: [@portlandmeprf](https://www.instagram.com/portlandmeprf)

Parks, Rec and Facilities [email newsletter](#).

Sign up to receive [city news & alerts](#)

Report issues via [SeeClickFix](#).

www.portlandmaine.gov

----- Forwarded message -----

From [Redacted]

Date: Thu, Apr 7, 2022 at 3:56 PM

Subject: Problem at Portland Trail Head - End of Hutchins Drive

To: <atrevorrow@portlandmaine.gov>, <vpelletier@portlandmaine.gov>, Tae Chong <tchong@portlandmaine.gov>, <azarro@portlandmaine.gov>, <mdion@portlandmaine.gov>, Pious Ali <pali@portlandmaine.gov>, <afoumier@portlandmaine.gov>, <rrodriguez@portlandmaine.gov>, Kate Snyder <ksnyder@portlandmaine.gov>, <citymanager@portlandmaine.gov>, <ehipple@portlandmaine.gov>

Please check out this issue on Portland's SeeClickFix page. (Link below) I report this on a regular basis because I'm the trail steward for the Portland Trails section from Hutchins Drive to Blueberry Road as well as another trail. Every time I go (at least once a week) I encounter the problem of single men parked in cars (running cars if it's cold outside) at the end of Hutchins Drive. They're either there for sex or drugs, not to walk the trail! This situation is so hugely inappropriate for a Portland Trails trailhead! I've seen them in the woods, seemingly going/coming in "separate" directions. I've had them avoid me by walking off-trail through the underbrush so they wouldn't have to come close to me.

It's intimidating for a single person, especially a woman (I have my dog with me so I'm not so intimidated) walking the trail alone. It's not a desirable situation at a trailhead where families want to take their kids to walk a trail! On top of that, they throw trash and cigarette butts out of their cars and make a mess of the area. I report the "loitering men in cars" and the trash on a regular basis to SeeClickFix. Via the site and by phone I've asked PPD to monitor the site several times a day. It's still a problem, and has been going on for years. A patrol car cruising the road and ticketing/removing the men sitting in their cars might help. An unmarked car(s) with a non-uniformed officer, could sit there and observe the problem, then issue tickets or tell the men to leave. "No Loitering" signs are posted there.

I know that Portland Trails is working with some arm of the City of Portland to address the situation, which I realize is a difficult one to address, but I want to be sure that City Council is aware of the situation.

A picture of the trash is attached as well as on the issue report site. You'll be a much better view of the mess that's being made if you look at the attached picture.

Issue report:

<https://seeclickfix.com/issues/12146486>

Kettlebells *Swing Yesterday, Sore Today, Strong Tomorrow*

Notice: Under Maine law, documents - including e-mails - in the possession of public officials or city employees about government business may be classified as public records. There are very few exceptions. As a result, please be advised that what is written in an e-mail could be released to the public and/or the media if requested.

Notice: Under Maine law, documents - including e-mails - in the possession of public officials or city employees about government business may be classified as public records. There are very few exceptions. As a result, please be advised that what is written in an e-mail could be released to the public and/or the media if requested.

Notice: Under Maine law, documents - including e-mails - in the possession of public officials or city employees about government business may be classified as public records. There are very few exceptions. As a result, please be advised that what is written in an e-mail could be released to the public and/or the media if requested.

CONFIDENTIALITY NOTICE: This email message, including any attachments, is for the use of the intended recipient(s) only and may contain information that is privileged, confidential, and prohibited from unauthorized disclosure under applicable law. If you are not the intended recipient of this message, any dissemination, distribution, or copying of this message is strictly prohibited. If you received this message in error, please notify the sender by reply email and destroy all copies of the original message and attachments.

2 Attachments • Scanned by Gmail

 |

On Mon, May 15, 2023 at 11:30 AM Jeremiah Bartlett <jbartlett@portlandmaine.gov> wrote:
I am entirely unfamiliar with these barriers Does anyone else have insights?

Jeremiah J. Bartlett, PE, PTOE
Transportation Systems Engineer
Department of Public Works
212 Canco Road, Suite B
Portland, Maine 04103
jbartlett@portlandmaine.gov
(207) 874-8891
He/Him/They

----- Forwarded message -----

From: Lannie Dobson <ldobson@portlandmaine.gov>
Date: Mon, May 15, 2023 at 10:59 AM
Subject: Re: Hutchins Drive
To: [REDACTED], Jeremiah Bartlett <JBartlett@portlandmaine.gov>, Frank Gorham <frankg@portlandmaine.gov>
Cc: info@portlandmaine.gov <info@portlandmaine.gov>

We are forwarding for assistance with your concerns

On Mon, May 15, 2023 at 10:17 AM [REDACTED] <[REDACTED]> wrote:
Good Morning,

I was inquiring about the barriers at the end of Hutchins Drive. In the winter they are moved down to the end of the road, and now they have been moved up quite a bit,

which has been awful for our business for 2 reasons

- 1 We use 2-3 parking spots for our employees on the road We also get mulch delivered a few times a week and it has been nearly impossible for the 18 wheeler to turn around with the cars parked right outside our entrance
- 2 We all know what happens down at the end of the road; 90 % of the people going to the trail are there for reasons other than the trail On Friday alone I saw a male pulling his pants up & a separate male in the woods directly across from my office with his pants around his ankles I liked the barriers down the street as then it wasn't outside of my window I am often alone in the building & it makes me very uncomfortable

I do understand that there was a sexual assault a few years ago down there and that is why the barriers were moved, but the same stuff is happening, just closer to our businesses

Lots of people from Maine Med (102 Hutchins) walk and have to avoid this area now too

I realize that all police forces are shorthanded, and I thank them for their service; however, it is very rare we see one at the end of this road

Please consider moving the barriers back to the end of the road

Feel free to call my cell

Thank you,

██████████

██████████

LST Landscaping Inc.
144 Hutchins Drive
Portland, ME 04102

Office: ██████████

NOTICE: This message contains information which may be confidential and privileged. Unless you are the intended addressee (or authorized to receive for the intended addressee), you may not use, copy or disclose to anyone the message or any information contained in the message. If you have received the message in error, please advise the sender and delete the message.

From: [Jeremiah Bartlett](#)
To: [Ethan Hipple](#); [Alex Marshall](#)
Cc: [Spiller, Marc](#); [Murray, Mike](#)
Subject: Fwd: Hutchins Drive
Date: Monday, May 15, 2023 11:44:05 AM
Attachments: [image002.png](#)

Good Morning Gentlemen,

Is this something that either of you can respond to and include Lannie Dobson on?

Thanks!

Jeremiah

Jeremiah J. Bartlett, PE, PTOE
Transportation Systems Engineer
Department of Public Works
212 Canco Road, Suite B
Portland, Maine 04103
jbartlett@portlandmaine.gov
(207) 874-8891
He/Him/They

----- Forwarded message -----

From: **Marc Spiller** <mds@portlandmaine.gov>
Date: Mon, May 15, 2023 at 11:40 AM
Subject: Re: Hutchins Drive
To: Jeremiah Bartlett <jbartlett@portlandmaine.gov>
Cc: Murray, Mike <msm@portlandmaine.gov>, Thomas, Kevin <kthomas@portlandmaine.gov>, Frank Mackie <fmackie@portlandmaine.gov>

On Mon, May 15, 2023 at 11:38 AM Jeremiah Bartlett <jbartlett@portlandmaine.gov> wrote:
Thanks Marc Who is the best person to close the loop on this? I don't believe it is me Parks?

Jeremiah J. Bartlett, PE, PTOE
Transportation Systems Engineer
Department of Public Works
212 Canco Road, Suite B
Portland, Maine 04103
jbartlett@portlandmaine.gov
(207) 874-8891
He/Him/They

On Mon, May 15, 2023 at 11:36 AM Marc Spiller <mds@portlandmaine.gov> wrote:

hi Jeremiah
See below request from last season to close t. We opened it for winter opps only so we could plow it.

----- Forwarded message -----

From: **Marc Spiller** <mds@portlandmaine.gov>
Date: Thu, May 4, 2023 at 8:57 AM
Subject: Fwd: Problem at Portland Trail Head - End of Hutchins Drive
To: Ethan Hipple <ehipple@portlandmaine.gov>, Alex Marshall <amarshall@portlandmaine.gov>
Cc: Mike Murray <msm@portlandmaine.gov>

Hi

All set to block this off again?
Just a note: landscaping Co. is currently using it for employee parking.

----- Forwarded message -----

From: **Ethan Hipple** <ehipple@portlandmaine.gov>
Date: Tue, Apr 12, 2022 at 11:47 AM
Subject: Fwd: Problem at Portland Trail Head - End of Hutchins Drive
To: Andrew Hutchings <andrewh@portlandmaine.gov>
Cc: Alex Marshall <amarshall@portlandmaine.gov>, Marc Spiller <mds@portlandmaine.gov>, Mike Murray <msm@portlandmaine.gov>, [REDACTED], Timothy Stephenson <tstephenson@portlandmaine.gov>, Kevin Thomas <kthomas@portlandmaine.gov>

Hi Andrew,
Chief Gorham let me know you will be looking into this. Here is some of the correspondence and photos.

One proposed solution is to put barricades in to close off the end of this road that is being used for illegal activities, etc...

Staff are open to this concept, but need input from emergency services.

See diagram below from [REDACTED] of Portland Trails. (copied on this email)

Thanks,

E

Ethan Hipple
Director of Parks, Recreation and Facilities Department
City of Portland, ME
212 Canco Rd, Suite A

Portland, Maine 04103
207-808-5400
ehipple@portlandmaine.gov



Parks, Rec and Facilities Instagram: [@portlandmepfr](https://www.instagram.com/portlandmepfr)
Parks, Rec and Facilities [email newsletter](#).
Sign up to receive [city news & alerts](#)
Report issues via [SeeClickFix](#).
www.portlandmaine.gov

----- Forwarded message -----

From: [REDACTED] >
Date: Mon, Apr 11, 2022 at 4:40 PM
Subject: RE: Problem at Portland Trail Head - End of Hutchins Drive
To: Jeremiah Bartlett <jbartlett@portlandmaine.gov>, Marc Spiller <mds@portlandmaine.gov>
Cc: [REDACTED] >, Ethan Hipple <EHIPPLE@portlandmaine.gov>, [REDACTED] >, Timothy Stephenson <tstephenson@portlandmaine.gov>, Alex Marshall <amarshall@portlandmaine.gov>, Kevin Thomas <kthomas@portlandmaine.gov>, Mike Murray <MSM@portlandmaine.gov>

Good afternoon all

Thank you for the input on this issue.

At this current moment there have been 10 cars parked on the road. They all have single men sitting in the cars, no one has gone on the trails. I walked through the area and was not comfortable taking a photo from a close vicinity.

We have concerns for the safety of our employees. We are a 24/7 operation. At night there are a dozen people in the building and the day varies. Our employees would love to use the trails, as we have a fitness walking challenge weekly. Almost none walk the path. They all chose to walk the roadway instead.

It would be great to have some kind of a resolution that we feel safe and more people get to enjoy the trail.

I feel that moving the barriers would help the men who just sit in their cars. I've never seen a woman sitting alone, although it's possible that occurs as well.

I would be happy to provide a count of the complaints I have received for this matter if you need it.

Anything that I can do to help this process please let me know. I hope to use the path someday as well.

Thank you

[REDACTED]

[REDACTED]

MaineHealth Supply Chain

102 Hutchins Drive, Portland, ME

[REDACTED]

Please update to my new email [REDACTED]

From: Jeremiah Bartlett <jbartlett@portlandmaine.gov>
Sent: Monday, April 11, 2022 3:02 PM
To: Marc Spiller <mds@portlandmaine.gov>
Cc: [REDACTED]; Ethan Hipple <EHIPPLE@portlandmaine.gov>; [REDACTED]; Timothy Stephenson <tstephenson@portlandmaine.gov>; Alex Marshall <amarshall@portlandmaine.gov>; Kevin Thomas <kthomas@portlandmaine.gov>; Mike Murray <MSM@portlandmaine.gov>; [REDACTED]

[REDACTED] >
Subject: Re: Problem at Portland Trail Head - End of Hutchins Drive

CAUTION - EXTERNAL EMAIL

Thanks for looping me in Marc. I will defer to whatever the needs of emergency services are. Are they aware of the situation in question?

Jeremiah J. Bartlett, PE, PTOE
Transportation Systems Engineer
Department of Public Works
212 Canco Road, Suite B
Portland, Maine 04103
jbartlett@portlandmaine.gov
(207) 874-8891

He/Him



On Mon, Apr 11, 2022 at 2:29 PM Marc Spiller <mds@portlandmaine.gov> wrote:

I think it would need to go through PD & Fire & Jeremiah.

On Mon, Apr 11, 2022 at 2:10 PM [REDACTED] > wrote:

Thanks Marc,

Does that mean you will pull the barriers back?

I just got yet another call about this - this time from the Maine Med/Spring Harbor Facilities Director down there who really liked the idea of closing that area off to cars.

Portland Trails can do it as well, just let us know.

Thanks all,

[REDACTED]

[REDACTED]
Portland Trails
[REDACTED]

Non Sibi, Sed Omnibus

On Fri, Apr 8, 2022 at 2:14 PM Marc Spiller <mds@portlandmaine.gov> wrote:

[REDACTED]

This helped last time or just the turn around area.

Will work on removing the litter next week when time allows

On Fri, Apr 8, 2022 at 1:49 PM [REDACTED] > wrote:

Thanks for forwarding this Ethan.

As you all know this has been an ongoing issue for years. I believe the last time it came up I had proposed moving the concrete barriers way up the road, so that cars aren't able to be parked near the trail, and would be far more visible. (see sketch).

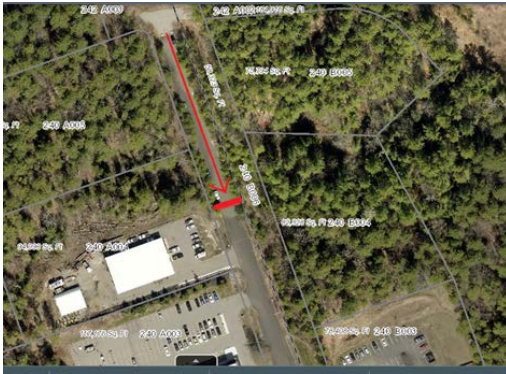

Portland Trails will work on having more of a presence down there. We do have some funding and plans to improve the Stroudwater Trail this year, including this location. We hope to make it feel more like a public space/trailhead than a forgotten dead-end. But regardless, I continue to think moving the vehicle access point will be the most effective at reducing this behavior.

:Let us know how we can help.

Thanks,

[Redacted]

[Redacted]

Portland Trails

[Redacted]

Non Sibi, Sed Omnibus

On Thu, Apr 7, 2022 at 4:25 PM Ethan Hipple <ehipple@portlandmaine.gov> wrote:

FYI...

Ethan Hipple

Director of Parks, Recreation and Facilities Department
City of Portland, ME

212 Canco Rd, Suite A

Portland, Maine 04103

207-808-5400

ehipple@portlandmaine.gov



Parks, Rec and Facilities Instagram: [@portlandmepr](https://www.instagram.com/portlandmepr/)

Parks, Rec and Facilities [email newsletter](#).

Sign up to receive [city news & alerts](#)

Report issues via [SeeClickFix](#).

www.portlandmaine.gov

----- Forwarded message -----

From [Redacted]

Date: Thu, Apr 7, 2022 at 3:56 PM

Subject: Problem at Portland Trail Head - End of Hutchins Drive

To: <atrevorrow@portlandmaine.gov>, <vpelletier@portlandmaine.gov>, Tae Chong <tchong@portlandmaine.gov>, <azarro@portlandmaine.gov>, <mdion@portlandmaine.gov>, Pious Ali <pali@portlandmaine.gov>, <afournier@portlandmaine.gov>, <rodriguez@portlandmaine.gov>, Kate Snyder <ksnyder@portlandmaine.gov>, <citymanager@portlandmaine.gov>, <ehipple@portlandmaine.gov>

Please check out this issue on Portland's SeeClickFix page. (Link below) I report this on a regular basis because I'm the trail steward for the Portland Trails section from Hutchins Drive to Blueberry Road as well as another trail. Every time I go (at least once a week) I encounter the problem of single men parked in cars (running cars if it's cold outside) at the end of Hutchins Drive. They're either there for sex or drugs, not to walk the trail! This situation is so hugely inappropriate for a Portland Trails trailhead! I've seen them in the woods, seemingly going/coming in "separate" directions. I've had them avoid me by walking off-trail through the underbrush so they wouldn't have to come close to me.

It's intimidating for a single person, especially a woman (I have my dog with me so I'm not so intimidated) walking the trail alone. It's not a desirable situation at a trailhead where families want to take their kids to walk a trail! On top of that, they throw trash and cigarette butts out of their cars and make a mess of the area. I report the "loitering men in cars" and the trash on a regular basis to SeeClickFix. Via the site and by phone I've asked PPD to monitor the site several times a day. It's still a problem, and has been going on for years. A patrol car cruising the road and ticketing/removing the men sitting in their cars might help. An unmarked car(s) with a non-uniformed officer, could sit there and observe the problem, then issue tickets or tell the men to leave. "No Loitering" signs are posted there.

I know that Portland Trails is working with some arm of the City of Portland to address the situation, which I realize is a difficult one to address, but I want to be sure that City Council is aware of the situation.

A picture of the trash is attached as well as on the issue report site. You'll be a much better view of the mess that's being made if you look at the attached picture.

Issue report:

<https://seeclickfix.com/issues/12146486>

Kettlebells Swing Yesterday, Sore Today, Strong Tomorrow



Notice: Under Maine law, documents - including e-mails - in the possession of public officials or city employees about government business may be classified as public records. There are very few exceptions. As a result, please be advised that what is written in an e-mail could be released to the public and/or the media if requested.

Notice: Under Maine law, documents - including e-mails - in the possession of public officials or city employees about government business may be classified as public records. There are very few exceptions. As a result, please be advised that what is written in an e-mail could be released to the public and/or the media if requested.

Notice: Under Maine law, documents - including e-mails - in the possession of public officials or city employees about government business may be classified as public records. There are very few exceptions. As a result, please be advised that what is written in an e-mail could be released to the public and/or the media if requested.

CONFIDENTIALITY NOTICE: This email message, including any attachments, is for the use of the intended recipient(s) only and may contain information that is privileged, confidential, and prohibited from unauthorized disclosure under applicable law. If you are not the intended recipient of this message, any dissemination, distribution, or copying of this message is strictly prohibited. If you received this message in error, please notify the sender by reply email and destroy all copies of the original message and attachments.

2 Attachments • Scanned by Gmail

 |  Reply |  Forward

On Mon, May 15, 2023 at 11:30 AM Jeremiah Bartlett <jbartlett@portlandmaine.gov> wrote:
I am entirely unfamiliar with these barriers Does anyone else have insights?

Jeremiah J. Bartlett, PE, PTOE
Transportation Systems Engineer
Department of Public Works
212 Canco Road, Suite B
Portland, Maine 04103
jbartlett@portlandmaine.gov
(207) 874-8891
He/Him/They

----- Forwarded message -----

From: Lannie Dobson <ldobson@portlandmaine.gov>
Date: Mon, May 15, 2023 at 10:59 AM
Subject: Re: Hutchins Drive
To: [REDACTED] Jeremiah Bartlett <JBartlett@portlandmaine.gov>, Frank Gorham <frankg@portlandmaine.gov>
Cc: mto@portlandmaine.gov <mto@portlandmaine.gov>

We are forwarding for assistance with your concerns

On Mon, May 15, 2023 at 10:17 AM [REDACTED] <[REDACTED]> wrote:
Good Morning,

I was inquiring about the barriers at the end of Hutchins Drive. In the winter they are moved down to the end of the road, and now they have been moved up quite a bit, which has been awful for our business for 2 reasons:

1. We use 2-3 parking spots for our employees on the road. We also get mulch delivered a few times a week and it has been nearly impossible for the 18 wheeler to turn around with the cars parked right outside our entrance.
2. We all know what happens down at the end of the road; 90% of the people going to the trail are there for reasons other than the trail. On Friday alone I saw a male pulling his pants up & a separate male in the woods directly across from my office with his pants around his ankles. I liked the barriers down the street as then it wasn't outside of my window. I am often alone in the building & it makes me very uncomfortable.

I do understand that there was a sexual assault a few years ago down there and that is why the barriers were moved, but the same stuff is happening, just closer to our businesses.

Lots of people from Maine Med (102 Hutchins) walk and have to avoid this area now too.

I realize that all police forces are shorthanded, and I thank them for their service; however, it is very rare we see one at the end of this road.

Please consider moving the barriers back to the end of the road.

Feel free to call my cell.

Thank you,

[REDACTED]

[REDACTED]

LST Landscaping Inc.
144 Hutchins Drive
Portland, ME 04102

Office: [REDACTED]

NOTICE: This message contains information which may be confidential and privileged. Unless you are the intended addressee (or authorized to receive for the intended addressee), you may not use, copy or disclose to anyone the message or any information contained in the message. If you have received the message in error, please advise the sender and delete the message.

From: Marc Spiller
To: Jeremiah Bartlett
Cc: Murray, Mike; Thomas, Kevin; Frank Mackie
Subject: Re: Hutchins Drive
Date: Monday, May 15, 2023 11:40:54 AM
Attachments: [image002.png](#)

On Mon, May 15, 2023 at 11:38 AM Jeremiah Bartlett <jbartlett@portlandmaine.gov> wrote:
Thanks Marc Who is the best person to close the loop on this? I don't believe it is me Parks?

Jeremiah J. Bartlett, PE, PTOE
Transportation Systems Engineer
Department of Public Works
212 Canco Road, Suite B
Portland, Maine 04103
jbartlett@portlandmaine.gov
(207) 874-8891
He/Him/They

On Mon, May 15, 2023 at 11:36 AM Marc Spiller <mds@portlandmaine.gov> wrote:
hi Jeremiah
See below request from last season to close t. We opened it for winter opps only so we could plow it.

----- Forwarded message -----

From: Marc Spiller <mds@portlandmaine.gov>
Date: Thu, May 4, 2023 at 8:57 AM
Subject: Fwd: Problem at Portland Trail Head - End of Hutchins Drive
To: Ethan Hipple <ehipple@portlandmaine.gov>, Alex Marshall <amarshall@portlandmaine.gov>
Cc: Mike Murray <msm@portlandmaine.gov>

Hi

All set to block this off again?
Just a note: landscaping Co. is currently using it for employee parking.

----- Forwarded message -----

From: Ethan Hipple <ehipple@portlandmaine.gov>
Date: Tue, Apr 12, 2022 at 11:47 AM
Subject: Fwd: Problem at Portland Trail Head - End of Hutchins Drive
To: Andrew Hutchings <andrewh@portlandmaine.gov>
Cc: Alex Marshall <amarshall@portlandmaine.gov>, Marc Spiller <mds@portlandmaine.gov>, Mike Murray <msm@portlandmaine.gov>, [REDACTED], Timothy Stephenson <tstephenson@portlandmaine.gov>, Kevin Thomas <kthomas@portlandmaine.gov>

Hi Andrew,
Chief Gorham let me know you will be looking into this. Here is some of the correspondence and photos.

One proposed solution is to put barricades in to close off the end of this road that is being used for illegal activities, etc...

Staff are open to this concept, but need input from emergency services.

See diagram below from [REDACTED] of Portland Trails. (copied on this email)

Thanks,

E

Ethan Hipple
Director of Parks, Recreation and Facilities Department
City of Portland, ME
212 Canco Rd, Suite A
Portland, Maine 04103
207-808-5400
ehipple@portlandmaine.gov



Parks, Rec and Facilities Instagram: [@portlandmeprf](https://www.instagram.com/portlandmeprf)
Parks, Rec and Facilities [email newsletter](#).
Sign up to receive [city news & alerts](#)
Report issues via [SeeClickFix](#).
www.portlandmaine.gov

----- Forwarded message -----

From: [REDACTED]
Date: Mon, Apr 11, 2022 at 4:40 PM
Subject: RE: Problem at Portland Trail Head - End of Hutchins Drive
To: Jeremiah Bartlett <jbartlett@portlandmaine.gov>, Marc Spiller <mds@portlandmaine.gov>
Cc: [REDACTED], Ethan Hipple <EHIPPLE@portlandmaine.gov>, [REDACTED], Timothy Stephenson <tstephenson@portlandmaine.gov>, Alex Marshall <amarshall@portlandmaine.gov>, Kevin Thomas <kthomas@portlandmaine.gov>, Mike Murray <MSM@portlandmaine.gov>

Good afternoon all

Thank you for the input on this issue.

At this current moment there have been 10 cars parked on the road. They all have single men sitting in the cars, no one has gone on the trails. I walked through the area and was not comfortable taking a photo from a close vicinity.

We have concerns for the safety of our employees. We are a 24/7 operation. At night there are a dozen people in the building and the day varies. Our employees would love to use the trails, as we have a fitness walking challenge weekly. Almost none walk the path. They all chose to walk the roadway instead.

It would be great to have some kind of a resolution that we feel safe and more people get to enjoy the trail.

I feel that moving the barriers would help the men who just sit in their cars. I've never seen a woman sitting alone, although it's possible that occurs as well.

I would be happy to provide a count of the complaints I have received for this matter if you need it.

Anything that I can do to help this process please let me know. I hope to use the path someday as well.

Thank you

[REDACTED]

[REDACTED]

MaineHealth Supply Chain

102 Hutchins Drive, Portland, ME

P: [REDACTED]

Please update to my new email [REDACTED]

From: Jeremiah Bartlett <jbartlett@portlandmaine.gov>

Sent: Monday, April 11, 2022 3:02 PM

To: Marc Spiller <mds@portlandmaine.gov>

Cc: [REDACTED] Ethan Hipple <EHIPPLE@portlandmaine.gov>; [REDACTED] Timothy Stephenson <tstephenson@portlandmaine.gov>; Alex Marshall <amarshall@portlandmaine.gov>; Kevin Thomas <kthomas@portlandmaine.gov>; Mike Murray <MSM@portlandmaine.gov>; [REDACTED] >

Subject: Re: Problem at Portland Trail Head - End of Hutchins Drive

CAUTION - EXTERNAL EMAIL

Thanks for looping me in Marc. I will defer to whatever the needs of emergency services are. Are they aware of the situation in question?

Jeremiah J. Bartlett, PE, PTOE

Transportation Systems Engineer

Department of Public Works

212 Canco Road, Suite B

Portland, Maine 04103

jbartlett@portlandmaine.gov

(207) 874-8891

He/Him



On Mon, Apr 11, 2022 at 2:29 PM Marc Spiller <mads@portlandmaine.gov> wrote:

I think it would need to go through PD & Fire & Jeremiah.

On Mon, Apr 11, 2022 at 2:10 PM [REDACTED] > wrote:

Thanks Marc,

Does that mean you will pull the barriers back?

I just got yet another call about this - this time from the Maine Med/Spring Harbor Facilities Director down there who really liked the idea of closing that area off to cars.

Portland Trails can do it as well, just let us know.

Thanks all,

[REDACTED]

[REDACTED]

Portland Trails

[REDACTED]

Non Sibi, Sed Omnibus

On Fri, Apr 8, 2022 at 2:14 PM Marc Spiller <mads@portlandmaine.gov> wrote:

[REDACTED]

This helped last time or just the turn around area.

Will work on removing the litter next week when time allows

On Fri, Apr 8, 2022 at 1:49 PM [REDACTED] > wrote:

Thanks for forwarding this Ethan.

As you all know this has been an ongoing issue for years. I believe the last time it came up I had proposed moving the concrete barriers way up the road, so that cars aren't able to be parked near the trail, and would be far more visible. (see sketch).



Portland Trails will work on having more of a presence down there. We do have some funding and plans to improve the Stroudwater Trail this year, including this location. We hope to make it feel more like a public space/trailhead than a forgotten dead-end. But regardless, I continue to think moving the vehicle access point will be the most effective at reducing this behavior.

:Let us know how we can help.

Thanks,

[REDACTED]
[REDACTED]
Portland Trails
[REDACTED]

Non Sibi, Sed Omnibus

On Thu, Apr 7, 2022 at 4:25 PM Ethan Hipple <ehipple@portlandmaine.gov> wrote:

FYI...

Ethan Hipple
Director of Parks, Recreation and Facilities Department
City of Portland, ME

212 Canco Rd, Suite A

Portland, Maine 04103

207-808-5400
ehipple@portlandmaine.gov



Parks, Rec and Facilities Instagram: [@portlandmeprf](https://www.instagram.com/portlandmeprf)

Parks, Rec and Facilities [email newsletter](#)

Sign up to receive [city news & alerts](#)

Report issues via [SeeClickFix](#).

www.portlandmaine.gov

----- Forwarded message -----

From: [REDACTED]
Date: Thu, Apr 7, 2022 at 3:56 PM
Subject: Problem at Portland Trail Head - End of Hutchins Drive
To: <atrevorow@portlandmaine.gov>, <ypelletier@portlandmaine.gov>, Tae Chong <tchong@portlandmaine.gov>, <cazarro@portlandmaine.gov>, <mdion@portlandmaine.gov>, Pious Ali <pali@portlandmaine.gov>, <afournier@portlandmaine.gov>, <rodriguez@portlandmaine.gov>, Kate Snyder <ksnyder@portlandmaine.gov>, <citymanager@portlandmaine.gov>, <ehipple@portlandmaine.gov>

Please check out this issue on Portland's SeeClickFix page. (Link below) I report this on a regular basis because I'm the trail steward for the Portland Trails section from Hutchins Drive to Blueberry Road as well as another trail. Every time I go (at least once a week) I encounter the problem of single men parked in cars (running cars if it's cold outside) at the end of Hutchins Drive. They're either there for sex or drugs, not to walk the trail! This situation is so hugely inappropriate for a Portland Trails trailhead! I've seen them in the woods, seemingly going/coming in "separate" directions. I've had them avoid me by walking off-trail through the underbrush so they wouldn't have to come close to me.

It's intimidating for a single person, especially a woman (I have my dog with me so I'm not so intimidated) walking the trail alone. It's not a desirable situation at a trailhead where families want to take their kids to walk a trail! On top of that, they throw trash and cigarette butts out of their cars and make a mess of the area. I report the "loitering men in cars" and the trash on a regular basis to SeeClickFix. Via the site and by phone I've asked PPD to monitor the site several times a day. It's still a problem, and has been going on for years. A patrol car cruising the road and ticketing/removing the men sitting in their cars might help. An unmarked car(s) with a non-uniformed officer, could sit there and observe the problem, then issue tickets or tell the men to leave. "No Loitering" signs are posted there.

I know that Portland Trails is working with some arm of the City of Portland to address the situation, which I realize is a difficult one to address, but I want to be sure that City Council is aware of the situation.

A picture of the trash is attached as well as on the issue report site. You'll be a much better view of the mess that's being made if you look at the attached picture.

Issue report:

<https://seeclickfix.com/issues/12146486>

Kettlebells Swing Yesterday, Sore Today, Strong Tomorrow

Notice: Under Maine law, documents - including e-mails - in the possession of public officials or city employees about government business may be classified as public records. There are very few exceptions. As a result, please be advised that what is written in an e-mail could be released to the public and/or the media if requested.

Notice: Under Maine law, documents - including e-mails - in the possession of public officials or city employees about government business may be classified as public records. There are very few exceptions. As a result, please be advised that what is written in an e-mail could be released to the public and/or the media if requested.

Notice: Under Maine law, documents - including e-mails - in the possession of public officials or city employees about government business may be classified as public records. There are very few exceptions. As a result, please be advised that what is written in an e-mail could be released to the public and/or the media if requested.

CONFIDENTIALITY NOTICE: This email message, including any attachments, is for the use of the intended recipient(s) only and may contain information that is privileged, confidential, and prohibited from unauthorized disclosure under applicable law. If you are not the intended recipient of this message, any dissemination, distribution, or copying of this message is strictly prohibited. If you received this message in error, please notify the sender by reply email and destroy all copies of the original message and attachments.

2 Attachments • Scanned by Gmail

 [Reply](#) [Forward](#)

On Mon, May 15, 2023 at 11:30 AM Jeremiah Bartlett <jbartlett@portlandmaine.gov> wrote:
I am entirely unfamiliar with these barriers Does anyone else have insights?

Jeremiah J. Bartlett, PE, PTOE
Transportation Systems Engineer
Department of Public Works
212 Canco Road, Suite B
Portland, Maine 04103
jbartlett@portlandmaine.gov
(207) 874-8891
He/Him/They

----- Forwarded message -----

From: Lannie Dobson <ldobson@portlandmaine.gov>
Date: Mon, May 15, 2023 at 10 59 AM
Subject: Re: Hutchins Drive
To: [REDACTED] Jeremiah Bartlett <JBartlett@portlandmaine.gov>, Frank Gorham <frankg@portlandmaine.gov>
Cc: info@portlandmaine.gov <info@portlandmaine.gov>

We are forwarding for assistance with your concerns

On Mon, May 15, 2023 at 10:17 [REDACTED] wrote:
Good Morning,

I was inquiring about the barriers at the end of Hutchins Drive In the winter they are moved down to the end of the road, and now they have been moved up quite a bit, which has been awful for our business for 2 reasons

- 1 We use 2-3 parking spots for our employees on the road We also get mulch delivered a few times a week and it has been nearly impossible for the 18 wheeler to turn around with the cars parked right outside our entrance
- 2 We all know what happens down at the end of the road; 90 % of the people going to the trail are there for reasons other than the trail On Friday alone I saw a male pulling his pants up & a separate male in the woods directly across from my office with his pants around his ankles I liked the barriers down the street as then it wasn't outside of my window I am often alone in the building & it makes me very uncomfortable

I do understand that there was a sexual assault a few years ago down there and that is why the barriers were moved, but the same stuff is happening, just closer to our businesses

Lots of people from Maine Med (102 Hutchins) walk and have to avoid this area now too

I realize that all police forces are shorthanded, and I thank them for their service; however, it is very rare we see one at the end of this road

Please consider moving the barriers back to the end of the road

Feel free to call my cell

Thank you,
[REDACTED]



LST Landscaping Inc.
144 Hutchins Drive
Portland, ME 04102

Office: 

NOTICE: This message contains information which may be confidential and privileged. Unless you are the intended addressee (or authorized to receive for the intended addressee), you may not use, copy or disclose to anyone the message or any information contained in the message. If you have received the message in error, please advise the sender and delete the message.

From: [Jeremiah Bartlett](#)
To: [Marc Spiller](#)
Cc: [Murray, Mike](#); [Thomas, Kevin](#); [Frank Mackie](#)
Subject: Re: Hutchins Drive
Date: Monday, May 15, 2023 11:38:37 AM
Attachments: [image002.png](#)

Thanks Marc Who is the best person to close the loop on this? I don't believe it is me Parks?

Jeremiah J. Bartlett, PE, PTOE
Transportation Systems Engineer
Department of Public Works
212 Canco Road, Suite B
Portland, Maine 04103
jbartlett@portlandmaine.gov
(207) 874-8891
He/Him/They

On Mon, May 15, 2023 at 11:36 AM Marc Spiller <mds@portlandmaine.gov> wrote:

hi Jeremiah

See below request from last season to close it. We opened it for winter opps only so we could plow it.

----- Forwarded message -----

From: **Marc Spiller** <mds@portlandmaine.gov>
Date: Thu, May 4, 2023 at 8:57 AM
Subject: Fwd: Problem at Portland Trail Head - End of Hutchins Drive
To: Ethan Hipple <ehipple@portlandmaine.gov>, Alex Marshall <amarshall@portlandmaine.gov>
Cc: Mike Murray <mism@portlandmaine.gov>

Hi

All set to block this off again?

Just a note; landscaping Co. is currently using it for employee parking.

----- Forwarded message -----

From: **Ethan Hipple** <ehipple@portlandmaine.gov>
Date: Tue, Apr 12, 2022 at 11:47 AM
Subject: Fwd: Problem at Portland Trail Head - End of Hutchins Drive
To: Andrew Hutchings <andrewh@portlandmaine.gov>
Cc: Alex Marshall <amarshall@portlandmaine.gov>, Marc Spiller <mds@portlandmaine.gov>, Mike Murray <mism@portlandmaine.gov>, [REDACTED], Timothy Stephenson <tstephenson@portlandmaine.gov>, Kevin Thomas <kthomas@portlandmaine.gov>

Hi Andrew,

Chief Gorham let me know you will be looking into this. Here is some of the correspondence and photos.

One proposed solution is to put barricades in to close off the end of this road that is being used for illegal activities, etc...

Staff are open to this concept, but need input from emergency services.

See diagram below from [REDACTED] of Portland Trails. (copied on this email)

Thanks,

E

Ethan Hipple

Director of Parks, Recreation and Facilities Department

City of Portland, ME

212 Canco Rd, Suite A

Portland, Maine 04103

207-808-5400

ehipple@portlandmaine.gov



Parks, Rec and Facilities Instagram: [@portlandmeprf](#)

Parks, Rec and Facilities [email newsletter](#).

Sign up to receive [city news & alerts](#)

Report issues via [SeeClickFix](#).

www.portlandmaine.gov

----- Forwarded message -----

From: [REDACTED] >
Date: Mon, Apr 11, 2022 at 4:40 PM
Subject: RE: Problem at Portland Trail Head - End of Hutchins Drive
To: Jeremiah Bartlett <jbartlett@portlandmaine.gov>, Marc Spiller <mds@portlandmaine.gov>
Cc: [REDACTED] <[REDACTED]>, Ethan Hipple <EHIPPLE@portlandmaine.gov>, [REDACTED], Timothy Stephenson <tstephenson@portlandmaine.gov>, Alex Marshall <amarshall@portlandmaine.gov>, Kevin Thomas <kthomas@portlandmaine.gov>, Mike Murray <MSM@portlandmaine.gov>

Good afternoon all

Thank you for the input on this issue.

At this current moment there have been 10 cars parked on the road. They all have single men sitting in the cars, no one has gone on the trails. I walked through the area and was not comfortable taking a photo from a close vicinity.

We have concerns for the safety of our employees. We are a 24/7 operation. At night there are a dozen people in the building and the day varies. Our employees would love to use the trails, as we have a fitness walking challenge weekly. Almost none walk the path. They all chose to walk the roadway instead.

It would be great to have some kind of a resolution that we feel safe and more people get to enjoy the trail.

I feel that moving the barriers would help the men who just sit in their cars. I've never seen a woman sitting alone, although it's possible that occurs as well.

I would be happy to provide a count of the complaints I have received for this matter if you need it.

Anything that I can do to help this process please let me know. I hope to use the path someday as well.

Thank you

[REDACTED]

[REDACTED]

MaineHealth Supply Chain

102 Hutchins Drive, Portland, ME

P: [REDACTED]

Please update to my new email: [REDACTED]

From: Jeremiah Bartlett <jbartlett@portlandmaine.gov>

Sent: Monday, April 11, 2022 3:02 PM

To: Marc Spiller <mds@portlandmaine.gov>

Cc: [REDACTED] <[REDACTED]>; Ethan Hipple <EHIPPLE@portlandmaine.gov>; [REDACTED] Timothy Stephenson <tstephenson@portlandmaine.gov>; Alex Marshall <amarshall@portlandmaine.gov>; Kevin Thomas <kthomas@portlandmaine.gov>; Mike Murray <MSM@portlandmaine.gov>; [REDACTED] <[REDACTED]>

Subject: Re: Problem at Portland Trail Head - End of Hutchins Drive

CAUTION - EXTERNAL EMAIL

Thanks for looping me in Marc. I will defer to whatever the needs of emergency services are. Are they aware of the situation in question?

Jeremiah J. Bartlett, PE, PTOE

Transportation Systems Engineer

Department of Public Works

212 Canco Road, Suite B

Portland, Maine 04103

jbartlett@portlandmaine.gov

(207) 874-8891

He/Him



On Mon, Apr 11, 2022 at 2:29 PM Marc Spiller <mds@portlandmaine.gov> wrote:

I think it would need to go through PD & Fire & Jeremiah.

On Mon, Apr 11, 2022 at 2:10 PM [REDACTED] > wrote:

Thanks Marc,

Does that mean you will pull the barriers back?

I just got yet another call about this - this time from the Maine Med/Spring Harbor Facilities Director down there who really liked the idea of closing that area off to cars.

Portland Trails can do it as well, just let us know.

Thanks all,

[REDACTED]

[REDACTED]
[REDACTED]

Portland Trails
[REDACTED]

Non Sibi, Sed Omnibus

On Fri, Apr 8, 2022 at 2:14 PM Marc Spiller <mds@portlandmaine.gov> wrote:

[REDACTED]

This helped last time or just the turn around area.

Will work on removing the litter next week when time allows

On Fri, Apr 8, 2022 at 1:49 PM [REDACTED] wrote:

Thanks for forwarding this Ethan.

As you all know this has been an ongoing issue for years. I believe the last time it came up I had proposed moving the concrete barriers way up the road, so that cars aren't able to be parked near the trail, and would be far more visible. (see sketch).



Portland Trails will work on having more of a presence down there. We do have some funding and plans to improve the Stroudwater Trail this year, including this location. We hope to make it feel more like a public space/trailhead than a forgotten dead-end. But regardless, I continue to think moving the vehicle access point will be the most effective at reducing this behavior.

:Let us know how we can help.

Thanks,

[REDACTED]
[REDACTED]
[REDACTED]
Portland Trails
[REDACTED]

Non Sibi, Sed Omnibus

On Thu, Apr 7, 2022 at 4:25 PM Ethan Hipple <ehipple@portlandmaine.gov> wrote:

FYI...

Ethan Hipple
Director of Parks, Recreation and Facilities Department
City of Portland, ME

212 Canco Rd, Suite A

Portland, Maine 04103

207-808-5400
ehipple@portlandmaine.gov



Parks, Rec and Facilities Instagram: [@portlandmeprf](https://www.instagram.com/portlandmeprf)

Parks, Rec and Facilities [email newsletter](#).

Sign up to receive [city news & alerts](#)

Report issues via [SeeClickFix](#).

www.portlandmaine.gov

----- Forwarded message -----

[REDACTED]
Date: Thu, Apr 7, 2022 at 3:56 PM
Subject: Problem at Portland Trail Head - End of Hutchins Drive
To: <atrevorrow@portlandmaine.gov>, <vpelletier@portlandmaine.gov>, Tae Chong <tchong@portlandmaine.gov>, <azarro@portlandmaine.gov>, <mdion@portlandmaine.gov>, Pious Ali <pali@portlandmaine.gov>, <afournier@portlandmaine.gov>, <rrodriguez@portlandmaine.gov>, Kate Snyder <ksnyder@portlandmaine.gov>, <citymanager@portlandmaine.gov>, <ehipple@portlandmaine.gov>

Please check out this issue on Portland's SeeClickFix page. (Link below) I report this on a regular basis because I'm the trail steward for the Portland Trails section from Hutchins Drive to Blueberry Road as well as another trail. Every time I go (at least once a week) I encounter the problem of single men parked in cars (running cars if it's cold outside) at the end of Hutchins Drive. They're either there for sex or drugs, not to walk the trail! This situation is so hugely inappropriate for a Portland Trails trailhead! I've seen them in the woods, seemingly going/coming in "separate" directions. I've had them avoid me by walking off-trail through the underbrush so they wouldn't have to come close to me.

It's intimidating for a single person, especially a woman (I have my dog with me so I'm not so intimidated) walking the trail alone. It's not a desirable situation at a trailhead where families want to take their kids to walk a trail! On top of that, they throw trash and cigarette butts out of their cars and make a mess of the area. I report the "loitering men in cars" and the trash on a regular basis to SeeClickFix. Via the site and by phone I've asked PPD to monitor the site several times a day. It's still a problem, and has been going on for years. A patrol car cruising the road and ticketing/removing the men sitting in their cars might help. An unmarked car(s) with a non-uniformed officer, could sit there and observe the problem, then issue tickets or tell the men to leave. "No Loitering" signs are posted there.

I know that Portland Trails is working with some arm of the City of Portland to address the situation, which I realize is a difficult one to address, but I want to be sure that City Council is aware of the situation.

A picture of the trash is attached as well as on the issue report site. You'll be a much better view of the mess that's being made if you look at the attached picture.

Issue report:

<https://seeclickfix.com/issues/12146486>

Kettlebells Swing Yesterday, Sore Today, Strong Tomorrow

Notice: Under Maine law, documents - including e-mails - in the possession of public officials or city employees about government business may be classified as public records. There are very few exceptions. As a result, please be advised that what is written in an e-mail could be released to the public and/or the media if requested.

Notice: Under Maine law, documents - including e-mails - in the possession of public officials or city employees about government business may be classified as public records. There are very few exceptions. As a result, please be advised that what is written in an e-mail could be released to the public and/or the media if requested.

Notice: Under Maine law, documents - including e-mails - in the possession of public officials or city employees about government business may be classified as public records. There are very few exceptions. As a result, please be advised that what is written in an e-mail could be released to the public and/or the media if requested.

CONFIDENTIALITY NOTICE: This email message, including any attachments, is for the use of the intended recipient(s) only and may contain information that is privileged, confidential, and prohibited from unauthorized disclosure under applicable law. If you are not the intended recipient of this message, any dissemination, distribution, or copying of this message is strictly prohibited. If you received this message in error, please notify the sender by reply email and destroy all copies of the original message and attachments.

2 Attachments • Scanned by Gmail



On Mon, May 15, 2023 at 11:30 AM Jeremiah Bartlett <jbartlett@portlandmaine.gov> wrote:
I am entirely unfamiliar with these barriers Does anyone else have insights?

Jeremiah J. Bartlett, PE, PTOE
Transportation Systems Engineer
Department of Public Works
212 Canco Road, Suite B
Portland, Maine 04103
jbartlett@portlandmaine.gov
(207) 874-8891
He/Him/They

----- Forwarded message -----

From: Lannie Dobson <ldobson@portlandmaine.gov>
Date: Mon, May 15, 2023 at 10:59 AM
Subject: Re: Hutchins Drive
To: [REDACTED]; Jeremiah Bartlett <JBartlett@portlandmaine.gov>, Frank Gorham <frankg@portlandmaine.gov>
Cc: info@portlandmaine.gov <info@portlandmaine.gov>

We are forwarding for assistance with your concerns

On Mon, May 15, 2023 at 10:17 AM [REDACTED] wrote:
Good Morning,

I was inquiring about the barriers at the end of Hutchins Drive. In the winter they are moved down to the end of the road, and now they have been moved up quite a bit, which has been awful for our business for 2 reasons.

1. We use 2-3 parking spots for our employees on the road. We also get mulch delivered a few times a week and it has been nearly impossible for the 18 wheeler to turn around with the cars parked right outside our entrance.
2. We all know what happens down at the end of the road; 90 % of the people going to the trail are there for reasons other than the trail. On Friday alone I saw a male pulling his pants up & a separate male in the woods directly across from my office with his pants around his ankles. I liked the barriers down the street as then it wasn't outside of my window. I am often alone in the building & it makes me very uncomfortable.

I do understand that there was a sexual assault a few years ago down there and that is why the barriers were moved, but the same stuff is happening, just closer to our businesses.

Lots of people from Maine Med (102 Hutchins) walk and have to avoid this area now too.

I realize that all police forces are shorthanded, and I thank them for their service; however, it is very rare we see one at the end of this road.

Please consider moving the barriers back to the end of the road.

Feel free to call my cell.

Thank you,
[REDACTED]



LST Landscaping Inc.
144 Hutchins Drive
Portland, ME 04102

Office: 

NOTICE: This message contains information which may be confidential and privileged. Unless you are the intended addressee (or authorized to receive for the intended addressee), you may not use, copy or disclose to anyone the message or any information contained in the message. If you have received the message in error, please advise the sender and delete the message.

From: [Marc Spiller](#)
To: [Jeremiah Bartlett](#)
Cc: [Murray, Mike](#); [Thomas, Kevin](#); [Marc Spiller](#); [Frank Mackie](#)
Subject: Re: Hutchins Drive
Date: Monday, May 15, 2023 11:36:22 AM
Attachments: [image002.png](#)

hi Jeremiah

See below request from last season to close it. We opened it for winter opps only so we could plow it.

----- Forwarded message -----

From: **Marc Spiller** <mds@portlandmaine.gov>
Date: Thu, May 4, 2023 at 8:57 AM
Subject: Fwd: Problem at Portland Trail Head - End of Hutchins Drive
To: Ethan Hipple <ehipple@portlandmaine.gov>, Alex Marshall <amarshall@portlandmaine.gov>
Cc: Mike Murray <msm@portlandmaine.gov>

Hi

All set to block this off again?

Just a note: landscaping Co. is currently using it for employee parking.

----- Forwarded message -----

From: **Ethan Hipple** <ehipple@portlandmaine.gov>
Date: Tue, Apr 12, 2022 at 11:47 AM
Subject: Fwd: Problem at Portland Trail Head - End of Hutchins Drive
To: Andrew Hutchings <andrewh@portlandmaine.gov>
Cc: Alex Marshall <amarshall@portlandmaine.gov>, Marc Spiller <mds@portlandmaine.gov>, Mike Murray <msm@portlandmaine.gov>, [REDACTED], Timothy Stephenson <tstephenson@portlandmaine.gov>, Kevin Thomas <kthomas@portlandmaine.gov>

Hi Andrew,

Chief Gorham let me know you will be looking into this. Here is some of the correspondence and photos.

One proposed solution is to put barricades in to close off the end of this road that is being used for illegal activities, etc...

Staff are open to this concept, but need input from emergency services.

See diagram below from [REDACTED] of Portland Trails. (copied on this email)

Thanks,

E

Ethan Hipple

Director of Parks, Recreation and Facilities Department
City of Portland, ME
212 Canco Rd, Suite A
Portland, Maine 04103
207-808-5400
ehipple@portlandmaine.gov



Parks, Rec and Facilities Instagram: [@portlandmepfr](#)

Parks, Rec and Facilities [email newsletter](#)

Sign up to receive [city news & alerts](#)

Report issues via [SeeClickFix](#)

www.portlandmaine.gov

----- Forwarded message -----

From: [REDACTED] >
Date: Mon, Apr 11, 2022 at 4:40 PM
Subject: RE: Problem at Portland Trail Head - End of Hutchins Drive
To: Jeremiah Bartlett <jbartlett@portlandmaine.gov>, Marc Spiller <mds@portlandmaine.gov>
Cc: [REDACTED], Ethan Hipple <EHIPPLE@portlandmaine.gov>, [REDACTED], Timothy Stephenson <tstephenson@portlandmaine.gov>, Alex Marshall <amarshall@portlandmaine.gov>, Kevin Thomas <kthomas@portlandmaine.gov>, Mike Murray <MSM@portlandmaine.gov>

Good afternoon all

Thank you for the input on this issue.

At this current moment there have been 10 cars parked on the road. They all have single men sitting in the cars, no one has gone on the trails. I walked through the area and was not comfortable taking a photo from a close vicinity.

We have concerns for the safety of our employees. We are a 24/7 operation. At night there are a dozen people in the building and the day varies. Our employees would love to use the trails, as we have a fitness walking challenge weekly. Almost none walk the path. They all chose to walk the roadway instead.

It would be great to have some kind of a resolution that we feel safe and more people get to enjoy the trail.

I feel that moving the barriers would help the men who just sit in their cars. I've never seen a woman sitting alone, although it's possible that occurs as well.

I would be happy to provide a count of the complaints I have received for this matter if you need it.
Anything that I can do to help this process please let me know. I hope to use the path someday as well.

Thank you

[REDACTED]

[REDACTED]

MaineHealth Supply Chain

102 Hutchins Drive, Portland, ME

P: [REDACTED]

Please update to my new email [REDACTED]

[REDACTED] Jeremiah Bartlett <jbartlett@portlandmaine.gov>

Sent: Monday, April 11, 2022 3:02 PM

To: Marc Spiller <mds@portlandmaine.gov>

Cc: [REDACTED] <[REDACTED]> Ethan Hipple <EHIPPLF@portlandmaine.gov>; [REDACTED] <[REDACTED]>; Timothy Stephenson <tstephenson@portlandmaine.gov>; Alex Marshall <amarshall@portlandmaine.gov>; Kevin Thomas <kthomas@portlandmaine.gov>; Mike Murray <MSM@portlandmaine.gov>; [REDACTED] <[REDACTED]>

Subject: Re: Problem at Portland Trail Head - End of Hutchins Drive

CAUTION - EXTERNAL EMAIL

Thanks for looping me in Marc. I will defer to whatever the needs of emergency services are. Are they aware of the situation in question?

Jeremiah J. Bartlett, PE, PTOE
Transportation Systems Engineer
Department of Public Works
212 Canco Road, Suite B
Portland, Maine 04103
jbartlett@portlandmaine.gov
(207) 874-8891
He/Him



On Mon, Apr 11, 2022 at 2:29 PM Marc Spiller <mds@portlandmaine.gov> wrote:

I think it would need to go through PD & Fire & Jeremiah.

On Mon, Apr 11, 2022 at 2:10 PM [REDACTED] <[REDACTED]> wrote:

Thanks Marc,

Does that mean you will pull the barriers back?

I just got yet another call about this - this time from the Maine Med/Spring Harbor Facilities Director down there who really liked the idea of closing that area off to cars.

Portland Trails can do it as well, just let us know.

Thanks all,

[Redacted]

[Redacted]

Portland Trails

[Redacted]

Non Sibi, Sed Omnibus

On Fri, Apr 8, 2022 at 2:14 PM Marc Spiller <mds@portlandmaine.gov> wrote:

[Redacted]

This helped last time or just the turn around area.

Will work on removing the litter next week when time allows

On Fri, Apr 8, 2022 at 1:49 PM [Redacted] wrote:

Thanks for forwarding this Ethan.

As you all know this has been an ongoing issue for years. I believe the last time it came up I had proposed moving the concrete barriers way up the road, so that cars aren't able to be parked near the trail, and would be far more visible. (see sketch).



Portland Trails will work on having more of a presence down there. We do have some funding and plans to improve the Stroudwater Trail this year, including this location. We hope to make it feel more like a public space/trailhead than a forgotten dead-end. But regardless, I continue to think moving the vehicle access point will be the most effective at reducing this behavior.

:Let us know how we can help.

Thanks,

[Redacted]

[Redacted]

Portland Trails

[Redacted]

Non Sibi, Sed Omnibus

On Thu, Apr 7, 2022 at 4:25 PM Ethan Hipple <ehipple@portlandmaine.gov> wrote:

FYI...

Ethan Hipple
Director of Parks, Recreation and Facilities Department
City of Portland, ME

212 Canco Rd, Suite A

Portland, Maine 04103

207-808-5400
ehipple@portlandmaine.gov



Parks, Rec and Facilities Instagram: [@portlandmeprf](https://www.instagram.com/portlandmeprf)

Parks, Rec and Facilities [email newsletter](#).

Sign up to receive [city news & alerts](#)

Report issues via [SeeClickFix](#).

www.portlandmaine.gov

----- Forwarded message -----

From: [REDACTED]
Date: Thu, Apr 7, 2022 at 3:56 PM
Subject: Problem at Portland Trail Head - End of Hutchins Drive
To: <atreavorrow@portlandmaine.gov>, <vpelletier@portlandmaine.gov>, Tae Chong <tchong@portlandmaine.gov>, <azarro@portlandmaine.gov>, <mdion@portlandmaine.gov>, Pious Ali <pali@portlandmaine.gov>, <afournier@portlandmaine.gov>, <rodriguez@portlandmaine.gov>, Kate Snyder <ksnyder@portlandmaine.gov>, <citymanager@portlandmaine.gov>, <ehipple@portlandmaine.gov>

Please check out this issue on Portland's SeeClickFix page. (Link below) I report this on a regular basis because I'm the trail steward for the Portland Trails section from Hutchins Drive to Blueberry Road as well as another trail. Every time I go (at least once a week) I encounter the problem of single men parked in cars (running cars if it's cold outside) at the end of Hutchins Drive. They're either there for sex or drugs, not to walk the trail! This situation is so hugely inappropriate for a Portland Trails trailhead! I've seen them in the woods, seemingly going/coming in "separate" directions. I've had them avoid me by walking off-trail through the underbrush so they wouldn't have to come close to me.

It's intimidating for a single person, especially a woman (I have my dog with me so I'm not so intimidated) walking the trail alone. It's not a desirable situation at a trailhead where families want to take their kids to walk a trail! On top of that, they throw trash and cigarette butts out of their cars and make a mess of the area. I report the "loitering men in cars" and the trash on a regular basis to SeeClickFix. Via the site and by phone I've asked PPD to monitor the site several times a day. It's still a problem, and has been going on for years. A patrol car cruising the road and ticketing/removing the men sitting in their cars might help. An unmarked car(s) with a non-uniformed officer, could sit there and observe the problem, then issue tickets or tell the men to leave. "No Loitering" signs are posted there.

I know that Portland Trails is working with some arm of the City of Portland to address the situation, which I realize is a difficult one to address, but I want to be sure that City Council is aware of the situation.

A picture of the trash is attached as well as on the issue report site. You'll be a much better view of the mess that's being made if you look at the attached picture.

Issue report:

<https://seeclickfix.com/issues/12146486>

Kettlebells Swing Yesterday, Sore Today, Strong Tomorrow

Notice: Under Maine law, documents - including e-mails - in the possession of public officials or city employees about government business may be classified as public records. There are very few exceptions. As a result, please be advised that what is written in an e-mail could be released to the public and/or the media if requested.

Notice: Under Maine law, documents - including e-mails - in the possession of public officials or city employees about government business may be classified as public records. There are very few exceptions. As a result, please be advised that what is written in an e-mail could be released to the public and/or the media if requested.

Notice: Under Maine law, documents - including e-mails - in the possession of public officials or city employees about government business may be classified as public records. There are very few exceptions. As a result, please be advised that what is written in an e-mail could be released to the public and/or the media if requested.

CONFIDENTIALITY NOTICE: This email message, including any attachments, is for the use of the intended recipient(s) only and may contain information that is privileged, confidential, and prohibited from unauthorized disclosure under applicable law. If you are not the intended recipient of this message, any dissemination, distribution, or copying of this message is strictly prohibited. If you received this message in error, please notify the sender by reply email and destroy all copies of the original message and attachments.

2 Attachments • Scanned by Gmail

 [Reply](#) [Forward](#)

On Mon, May 15, 2023 at 11:30 AM Jeremiah Bartlett <jbartlett@portlandmaine.gov> wrote:
I am entirely unfamiliar with these barriers Does anyone else have insights?

Jeremiah J. Bartlett, PE, PTOE
Transportation Systems Engineer
Department of Public Works
212 Canco Road, Suite B
Portland, Maine 04103
jbartlett@portlandmaine.gov
(207) 874-8891
He/Him/They

----- Forwarded message -----

From: Lannie Dobson <ldobson@portlandmaine.gov>

Date: Mon, May 15, 2023 at 10:59 AM

Subject: Re: Hutchins Drive

To: [REDACTED], Jeremiah Bartlett <JBartlett@portlandmaine.gov>, Frank Gorham <frankg@portlandmaine.gov>

Cc: info@portlandmaine.gov <info@portlandmaine.gov>

We are forwarding for assistance with your concerns

On Mon, May 15, 2023 at 10:17 AM [REDACTED] <[REDACTED]> wrote:

Good Morning,

I was inquiring about the barriers at the end of Hutchins Drive. In the winter they are moved down to the end of the road, and now they have been moved up quite a bit, which has been awful for our business for 2 reasons.

1. We use 2-3 parking spots for our employees on the road. We also get mulch delivered a few times a week and it has been nearly impossible for the 18 wheeler to turn around with the cars parked right outside our entrance.
2. We all know what happens down at the end of the road; 90 % of the people going to the trail are there for reasons other than the trail. On Friday alone I saw a male pulling his pants up & a separate male in the woods directly across from my office with his pants around his ankles. I liked the barriers down the street as then it wasn't outside of my window. I am often alone in the building & it makes me very uncomfortable.

I do understand that there was a sexual assault a few years ago down there and that is why the barriers were moved, but the same stuff is happening, just closer to our businesses.

Lots of people from Maine Med (102 Hutchins) walk and have to avoid this area now too.

I realize that all police forces are short-handed, and I thank them for their service; however, it is very rare we see one at the end of this road.

Please consider moving the barriers back to the end of the road.

Feel free to call my cell.

Thank you,

[REDACTED]

[REDACTED]

LST Landscaping Inc.
144 Hutchins Drive

Portland, ME 04102

Office [REDACTED]

NOTICE: This message contains information which may be confidential and privileged. Unless you are the intended addressee (or authorized to receive for the intended addressee), you may not use, copy or disclose to anyone the message or any information contained in the message. If you have received the message in error, please advise the sender and delete the message.

From: [Alex Marshall](#)
To: [Ethan Hipple](#)
Cc: [Marc Spiller](#); [Mike Murray](#)
Subject: Re: Problem at Portland Trail Head - End of Hutchins Drive
Date: Thursday, May 4, 2023 9:41:24 AM
Attachments: [image002.png](#)

On Thu, May 4, 2023 at 9:40 AM Ethan Hipple <ehipple@portlandmaine.gov> wrote:

Yes please.

E

Ethan Hipple

Director of Parks, Recreation and Facilities Department
City of Portland, ME
212 Canco Rd, Suite A
Portland, Maine 04103
207-808-5400
ehipple@portlandmaine.gov



Parks, Rec and Facilities Instagram: [@portlandmeprf](#)
Parks, Rec and Facilities [email newsletter](#)
Sign up to receive [city news & alerts](#)
Report issues via [SeeClickFix](#)
www.portlandmaine.gov

On Thu, May 4, 2023 at 8:57 AM Marc Spiller <mds@portlandmaine.gov> wrote:

Hi

All set to block this off again?
Just a note; landscaping Co. is currently using it for employee parking.

----- Forwarded message -----

From: **Ethan Hipple** <ehipple@portlandmaine.gov>
Date: Tue, Apr 12, 2022 at 11:47 AM
Subject: Fwd: Problem at Portland Trail Head - End of Hutchins Drive
To: Andrew Hutchings <andrewh@portlandmaine.gov>
Cc: Alex Marshall <amarshall@portlandmaine.gov>, Marc Spiller <mds@portlandmaine.gov>, Mike Murray <msm@portlandmaine.gov>, [REDACTED] <[REDACTED]>, Timothy Stephenson <tstephenson@portlandmaine.gov>, Kevin Thomas <kthomas@portlandmaine.gov>

Hi Andrew,
Chief Gorham let me know you will be looking into this. Here is some of the correspondence and photos.

One proposed solution is to put barricades in to close off the end of this road that is being

used for illegal activities, etc...

Staff are open to this concept, but need input from emergency services.

See diagram below from [REDACTED] of Portland Trails. (copied on this email)

Thanks,

E

Ethan Hipple

Director of Parks, Recreation and Facilities Department

City of Portland, ME

212 Canco Rd, Suite A

Portland, Maine 04103

207-808-5400

ehipple@portlandmaine.gov



Parks, Rec and Facilities Instagram: [@portlandmeprf](https://www.instagram.com/portlandmeprf)

Parks, Rec and Facilities [email newsletter](#)

Sign up to receive [city news & alerts](#)

Report issues via [SeeClickFix](#)

www.portlandmaine.gov

----- Forwarded message -----

From: [REDACTED] <[REDACTED]>

Date: Mon, Apr 11, 2022 at 4:40 PM

Subject: RE: Problem at Portland Trail Head - End of Hutchins Drive

To: Jeremiah Bartlett <jbartlett@portlandmaine.gov>, Marc Spiller <mds@portlandmaine.gov>

Cc: [REDACTED] <[REDACTED]>, Ethan Hipple <EHIPPLE@portlandmaine.gov>,

[REDACTED] <[REDACTED]>, Timothy Stephenson <tstephenson@portlandmaine.gov>,

Alex Marshall <amarshall@portlandmaine.gov>, Kevin Thomas

<kthomas@portlandmaine.gov>, Mike Murray <MSM@portlandmaine.gov>

Good afternoon all

Thank you for the input on this issue.

At this current moment there have been 10 cars parked on the road. They all have single men sitting in the cars, no one has gone on the trails. I walked through the area and was not comfortable taking a photo from a close vicinity.

We have concerns for the safety of our employees. We are a 24/7 operation. At night there are a dozen people in the building and the day varies. Our employees would love to use the trails, as we

From: Jeremiah Bartlett <jbartlett@portlandmaine.gov>
Sent: Monday, April 11, 2022 3:02 PM
To: Marc Spiller <mds@portlandmaine.gov>
Cc: [REDACTED]; Ethan Hipple <EHIPPLE@portlandmaine.gov>; [REDACTED]
<[REDACTED]>; Timothy Stephenson <tstephenson@portlandmaine.gov>; Alex Marshall
<amarshall@portlandmaine.gov>; Kevin Thomas <kthomas@portlandmaine.gov>; Mike Murray
<MSM@portlandmaine.gov>; [REDACTED] <[REDACTED]>
Subject: Re: Problem at Portland Trail Head - End of Hutchins Drive

CAUTION - EXTERNAL EMAIL

Thanks for looping me in Marc. I will defer to whatever the needs of emergency services are. Are they aware of the situation in question?

Jeremiah J. Bartlett, PE, PTOE
Transportation Systems Engineer
Department of Public Works
212 Canco Road, Suite B
Portland, Maine 04103
jbartlett@portlandmaine.gov

(207) 874-8891

He/Him



On Mon, Apr 11, 2022 at 2:29 PM Marc Spiller <mds@portlandmaine.gov> wrote:

I think it would need to go through PD & Fire & Jeremiah.

On Mon, Apr 11, 2022 at 2:10 PM [REDACTED] <[REDACTED]> wrote:

Thanks Marc,

Does that mean you will pull the barriers back?

I just got yet another call about this - this time from the Maine Med/Spring Harbor Facilities Director down there who really liked the idea of closing that area off to cars.

Portland Trails can do it as well, just let us know.

Thanks all,

[REDACTED]

[REDACTED]

Portland Trails

[REDACTED]

Non Sibi, Sed Omnibus

On Fri, Apr 8, 2022 at 2:14 PM Marc Spiller <mds@portlandmaine.gov> wrote:

[REDACTED]

This helped last time or just the turn around area.

Will work on removing the litter next week when time allows

On Fri, Apr 8, 2022 at 1:49 PM [REDACTED] > wrote:

Thanks for forwarding this Ethan.

As you all know this has been an ongoing issue for years. I believe the last time it came up I had proposed moving the concrete barriers way up the road, so that cars aren't able to be parked near the trail, and would be far more visible. (see sketch).



Portland Trails will work on having more of a presence down there. We do have some funding and plans to improve the Stroudwater Trail this year, including this location. We hope to make it feel more like a public space/trailhead than a forgotten dead-end. But regardless, I continue to think moving the vehicle access point will be the most effective at reducing this behavior.

:Let us know how we can help.

Thanks,

[REDACTED]

[REDACTED]

Portland Trails

[REDACTED]

Non Sibi, Sed Omnibus

On Thu, Apr 7, 2022 at 4:25 PM Ethan Hipple <ehipple@portlandmaine.gov> wrote:

FYI...

Ethan Hipple

Director of Parks, Recreation and Facilities Department
City of Portland, ME

212 Canco Rd, Suite A

Portland, Maine 04103

207-808-5400

ehipple@portlandmaine.gov



Parks, Rec and Facilities Instagram: [@portlandmeprf](#)

Parks, Rec and Facilities [email newsletter](#)

Sign up to receive [city news & alerts](#)

Report issues via [SeeClickFix](#)

www.portlandmaine.gov

----- Forwarded message -----

From: [REDACTED]
Date: Thu, Apr 7, 2022 at 3:56 PM
Subject: Problem at Portland Trail Head - End of Hutchins Drive
To: <atrevorrow@portlandmaine.gov>, <vpelletier@portlandmaine.gov>, Tae Chong <tchong@portlandmaine.gov>, <azarro@portlandmaine.gov>, <mdion@portlandmaine.gov>, Pious Ali <pali@portlandmaine.gov>, <afournier@portlandmaine.gov>, <rrodriguez@portlandmaine.gov>, Kate Snyder <ksnyder@portlandmaine.gov>, <citymanager@portlandmaine.gov>, <ehipple@portlandmaine.gov>

Please check out this issue on Portland's SeeClickFix page. (Link below) I report this on a regular basis because I'm the trail steward for the Portland Trails section from Hutchins Drive to Blueberry Road as well as another trail. Every time I go (at least once a week) I encounter the problem of single men parked in cars (running cars if it's cold outside) at the end of Hutchins Drive. They're either there for sex or drugs, not to walk the trail! This situation is so hugely inappropriate for a Portland Trails trailhead! I've seen them in the woods, seemingly going/coming in "separate" directions. I've had them avoid me by walking off-trail through the underbrush so they wouldn't have to come close to me.

It's intimidating for a single person, especially a woman (I have my dog with me so I'm not so intimidated) walking the trail alone. It's not a desirable situation at a trailhead where families want to take their kids to walk a trail! On top of that, they throw trash and cigarette butts out of their cars and make a mess of the area. I report the "loitering men in cars" and the trash on a regular basis to SeeClickFix. Via the site and by phone I've asked PPD to monitor the site several times a day. It's still a problem, and has been going on for years. A patrol car cruising the road and ticketing/removing the men sitting in their cars might help. An unmarked car(s) with a non-uniformed officer, could sit there and observe the problem, then issue tickets or tell the men to leave. "No Loitering" signs are posted there.

I know that Portland Trails is working with some arm of the City of Portland to address the situation, which I realize is a

difficult one to address, but I want to be sure that City Council is aware of the situation.

A picture of the trash is attached as well as on the issue report site. You'll be a much better view of the mess that's being made if you look at the attached picture.

Issue report:

<https://seeclickfix.com/issues/12146486>

Kettlebells... Swing Yesterday, Sore Today, Strong Tomorrow

Notice: Under Maine law, documents - including e-mails - in the possession of public officials or city employees about government business may be classified as public records. There are very few exceptions. As a result, please be advised that what is written in an e-mail could be released to the public and/or the media if requested.

Notice: Under Maine law, documents - including e-mails - in the possession of public officials or city employees about government business may be classified as public records. There are very few exceptions. As a result, please be advised that what is written in an e-mail could be released to the public and/or the media if requested.

Notice: Under Maine law, documents - including e-mails - in the possession of public officials or city employees about government business may be classified as public records. There are very few exceptions. As a result, please be advised that what is written in an e-mail could be released to the public and/or the media if requested.

CONFIDENTIALITY NOTICE: This email message, including any attachments, is for the use of the intended recipient(s) only and may contain information that is privileged, confidential, and prohibited from unauthorized disclosure under applicable law. If you are not the intended recipient of this message, any dissemination, distribution, or copying of

this message is strictly prohibited. If you received this message in error, please notify the sender by reply email and destroy all copies of the original message and attachments.

--

Alex Marshall

Parks Director



Amarshall@portlandmaine.gov

Phone: (207) 808-5400

Fax: (207) 828 - 1631

"Look deep into nature, and then you will understand everything better" - Einstein

From: [Ethan Hipple](#)
To: [Marc Spiller](#)
Cc: [Alex Marshall](#); [Mike Murray](#)
Subject: Re: Problem at Portland Trail Head - End of Hutchins Drive
Date: Thursday, May 4, 2023 9:40:37 AM
Attachments: [image002.png](#)

Yes please.

E

Ethan Hipple

Director of Parks, Recreation and Facilities Department
City of Portland, ME
212 Canco Rd, Suite A
Portland, Maine 04103
207-808-5400
ehipple@portlandmaine.gov



Parks, Rec and Facilities Instagram: [@portlandmeprf](#)
Parks, Rec and Facilities [email newsletter](#)
Sign up to receive [city news & alerts](#)
Report issues via [SeeClickFix](#)
www.portlandmaine.gov

On Thu, May 4, 2023 at 8:57 AM Marc Spiller <mds@portlandmaine.gov> wrote:

Hi

All set to block this off again?

Just a note; landscaping Co. is currently using it for employee parking.

----- Forwarded message -----

From: **Ethan Hipple** <ehipple@portlandmaine.gov>
Date: Tue, Apr 12, 2022 at 11:47 AM
Subject: Fwd: Problem at Portland Trail Head - End of Hutchins Drive
To: Andrew Hutchings <andrewh@portlandmaine.gov>
Cc: Alex Marshall <amarshall@portlandmaine.gov>, Marc Spiller <mds@portlandmaine.gov>, Mike Murray <msm@portlandmaine.gov>, [REDACTED] <[REDACTED]>, Timothy Stephenson <tstephenson@portlandmaine.gov>, Kevin Thomas <kthomas@portlandmaine.gov>

Hi Andrew,

Chief Gorham let me know you will be looking into this. Here is some of the correspondence and photos.

One proposed solution is to put barricades in to close off the end of this road that is being used for illegal activities, etc...

Staff are open to this concept, but need input from emergency services.

See diagram below from [REDACTED] of Portland Trails. (copied on this email)

Thanks,

E

Ethan Hipple

Director of Parks, Recreation and Facilities Department

City of Portland, ME

212 Canco Rd, Suite A

Portland, Maine 04103

207-808-5400

ehipple@portlandmaine.gov



Parks, Rec and Facilities Instagram: [@portlandmeprf](https://www.instagram.com/portlandmeprf)

Parks, Rec and Facilities [email newsletter](#)

Sign up to receive [city news & alerts](#)

Report issues via [SeeClickFix](#)

www.portlandmaine.gov

----- Forwarded message -----

From: [REDACTED] <[REDACTED]>

Date: Mon, Apr 11, 2022 at 4:40 PM

Subject: RE: Problem at Portland Trail Head - End of Hutchins Drive

To: Jeremiah Bartlett <jbartlett@portlandmaine.gov>, Marc Spiller <mds@portlandmaine.gov>

Cc: [REDACTED] <[REDACTED]>, Ethan Hipple <EHIPPLE@portlandmaine.gov>, [REDACTED] <[REDACTED]>, Timothy Stephenson <tstephenson@portlandmaine.gov>, Alex Marshall <amarshall@portlandmaine.gov>, Kevin Thomas <kthomas@portlandmaine.gov>, Mike Murray <MSM@portlandmaine.gov>

Good afternoon all

Thank you for the input on this issue.

At this current moment there have been 10 cars parked on the road. They all have single men sitting in the cars, no one has gone on the trails. I walked through the area and was not comfortable taking a photo from a close vicinity.

We have concerns for the safety of our employees. We are a 24/7 operation. At night there are a dozen people in the building and the day varies. Our employees would love to use the trails, as we have a fitness walking challenge weekly. Almost none walk the path. They all chose to walk the roadway instead.

It would be great to have some kind of a resolution that we feel safe and more people get to enjoy the trail.

I feel that moving the barriers would help the men who just sit in their cars. I've never seen a woman sitting alone, although it's possible that occurs as well.

I would be happy to provide a count of the complaints I have received for this matter if you need it.

Anything that I can do to help this process please let me know. I hope to use the path someday as well.

Thank you

[REDACTED]

[REDACTED]

MaineHealth Supply Chain

102 Hutchins Drive, Portland, ME

P: [REDACTED]

Please update to my new email: [REDACTED]

From: Jeremiah Bartlett <jbartlett@portlandmaine.gov>

Sent: Monday, April 11, 2022 3:02 PM

To: Marc Spiller <mds@portlandmaine.gov>

Cc: [REDACTED]; Ethan Hipple <EHIPPLE@portlandmaine.gov>; [REDACTED]
<[REDACTED]>; Timothy Stephenson <tstephenson@portlandmaine.gov>; Alex Marshall
<amarshall@portlandmaine.gov>; Kevin Thomas <kthomas@portlandmaine.gov>; Mike Murray
<MSM@portlandmaine.gov>; [REDACTED] [REDACTED]

Subject: Re: Problem at Portland Trail Head - End of Hutchins Drive

CAUTION - EXTERNAL EMAIL

Thanks for looping me in Marc. I will defer to whatever the needs of emergency services are. Are they aware of the situation in question?

Jeremiah J. Bartlett, PE, PTOE
Transportation Systems Engineer
Department of Public Works
212 Canco Road, Suite B
Portland, Maine 04103
jbartlett@portlandmaine.gov
(207) 874-8891

He/Him



On Mon, Apr 11, 2022 at 2:29 PM Marc Spiller <mds@portlandmaine.gov> wrote:

I think it would need to go through PD & Fire & Jeremiah.

On Mon, Apr 11, 2022 at 2:10 PM [REDACTED] <[REDACTED]> wrote:

Thanks Marc,

Does that mean you will pull the barriers back?

I just got yet another call about this - this time from the Maine Med/Spring Harbor Facilities Director down there who really liked the idea of closing that area off to cars.

Portland Trails can do it as well, just let us know.

Thanks all,

[REDACTED]

[REDACTED]

Portland Trails

[REDACTED]

Non Sibi, Sed Omnibus

On Fri, Apr 8, 2022 at 2:14 PM Marc Spiller <mds@portlandmaine.gov> wrote:

[REDACTED]

This helped last time or just the turn around area.

Will work on removing the litter next week when time allows

On Fri, Apr 8, 2022 at 1:49 PM [REDACTED] > wrote:

Thanks for forwarding this Ethan.

As you all know this has been an ongoing issue for years. I believe the last time it came up I had proposed moving the concrete barriers way up the road, so that cars aren't able to be parked near the trail, and would be far more visible. (see sketch).

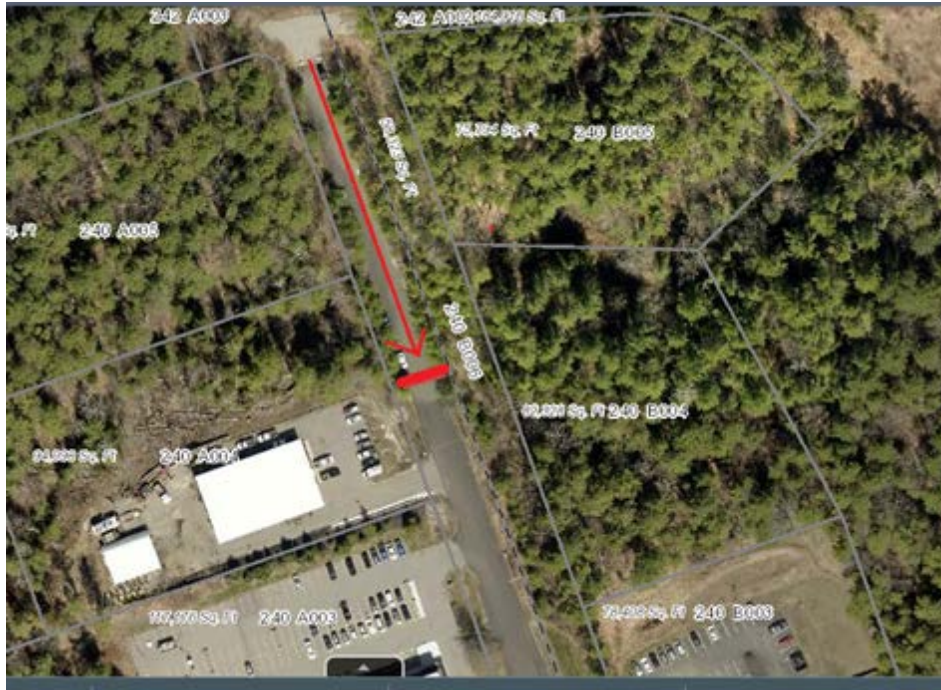

Portland Trails will work on having more of a presence down there. We do have some funding and plans to improve the Stroudwater Trail this year, including this location. We hope to make it feel more like a public space/trailhead than a forgotten dead-end. But regardless, I continue to think moving the vehicle access point will be the most effective at reducing this behavior.

:Let us know how we can help.

Thanks,

[REDACTED]

[REDACTED]

[REDACTED]
Portland Trails
[REDACTED]

Non Sibi, Sed Omnibus

On Thu, Apr 7, 2022 at 4:25 PM Ethan Hipple <ehipple@portlandmaine.gov> wrote:

FYI...

Ethan Hipple

Director of Parks, Recreation and Facilities Department
City of Portland, ME

212 Canco Rd, Suite A

Portland, Maine 04103

207-808-5400

ehipple@portlandmaine.gov



Parks, Rec and Facilities Instagram: [@portlandmeprf](https://www.instagram.com/portlandmeprf)

Parks, Rec and Facilities [email newsletter](#)

Sign up to receive [city news & alerts](#)

Report issues via [SeeClickFix](#)

www.portlandmaine.gov

----- Forwarded message -----

From: [REDACTED]

Date: Thu, Apr 7, 2022 at 3:56 PM

Subject: Problem at Portland Trail Head - End of Hutchins Drive

To: <atrevorrow@portlandmaine.gov>, <vpelletier@portlandmaine.gov>, Tae Chong <tchong@portlandmaine.gov>, <azarro@portlandmaine.gov>, <mdion@portlandmaine.gov>, Pious Ali <pali@portlandmaine.gov>, <afournier@portlandmaine.gov>, <rrodriguez@portlandmaine.gov>, Kate Snyder <ksnyder@portlandmaine.gov>, <citymanager@portlandmaine.gov>, <ehipple@gov>

Please check out this issue on Portland's SeeClickFix page. (Link below) I report this on a regular basis because I'm the trail steward for the Portland Trails section from Hutchins Drive to Blueberry Road as well as another trail. Every time I go (at least once a week) I encounter the problem of single men parked in cars (running cars if it's cold outside) at the end of Hutchins Drive. They're either there for sex or drugs, not to walk the trail! This situation is so hugely inappropriate for a Portland Trails trailhead! I've seen them in the woods, seemingly going/coming in "separate" directions. I've had them avoid me by walking off-trail through the underbrush so they wouldn't have to come close to me.

It's intimidating for a single person, especially a woman (I have my dog with me so I'm not so intimidated) walking the trail alone. It's not a desirable situation at a trailhead where families want to take their kids to walk a trail! On top of that, they throw trash and cigarette butts out of their cars and make a mess of the area. I report the "loitering men in cars" and the trash on a regular basis to SeeClickFix. Via the site and by phone I've asked PPD to monitor the site several times a day. It's still a problem, and has been going on for years. A patrol car cruising the road and ticketing/removing the men sitting in their cars might help. An unmarked car(s) with a non-uniformed officer, could sit there and observe the problem, then issue tickets or tell the men to leave. "No Loitering" signs are posted there.

I know that Portland Trails is working with some arm of the City of Portland to address the situation, which I realize is a difficult one to address, but I want to be sure that City Council is aware of the situation.

A picture of the trash is attached as well as on the issue report

site. You'll be a much better view of the mess that's being made if you look at the attached picture.

Issue report:

<https://seeclickfix.com/issues/12146486>

Kettlebells... Swing Yesterday, Sore Today, Strong Tomorrow

Notice: Under Maine law, documents - including e-mails - in the possession of public officials or city employees about government business may be classified as public records. There are very few exceptions. As a result, please be advised that what is written in an e-mail could be released to the public and/or the media if requested.

Notice: Under Maine law, documents - including e-mails - in the possession of public officials or city employees about government business may be classified as public records. There are very few exceptions. As a result, please be advised that what is written in an e-mail could be released to the public and/or the media if requested.

Notice: Under Maine law, documents - including e-mails - in the possession of public officials or city employees about government business may be classified as public records. There are very few exceptions. As a result, please be advised that what is written in an e-mail could be released to the public and/or the media if requested.

CONFIDENTIALITY NOTICE: This email message, including any attachments, is for the use of the intended recipient(s) only and may contain information that is privileged, confidential, and prohibited from unauthorized disclosure under applicable law. If you are not the intended recipient of this message, any dissemination, distribution, or copying of this message is strictly prohibited. If you received this message in error, please notify the sender by reply email and destroy all copies of the original message and attachments.

From: [Nicole Albert](#)
To: [Nicholas Goodman](#)
Subject: Re: Maine Freedom of Access Act Request: Correspondence and Police Reports regarding Cruising (Portland Police Department)
Date: Wednesday August 30 2023 9:26:33 PM

Received Thanks

On Wed, Aug 30, 2023, 9:11 PM Nicholas Goodman <nickg@portlandmaine.gov> wrote:

See attachdd -

----- Forwarded message -----

From: <151392-47995555@requests.muckrock.com>

Date: Wed, Aug 30, 2023 at 9:09 PM

Subject: Maine Freedom of Access Act Request: Correspondence and Police Reports regarding "Cruising" (Portland Police Department)

To: <nickg@portlandmaine.gov>

Portland Police Department
FOAA Office
[109 Middle Street](#)
[Portland, ME 04101](#)

August 30, 2023

To Whom It May Concern:

Pursuant to the Maine Freedom of Access Act, I hereby request the following records:

Correspondence (Emails, Text Messages, Written Communication) from 05/01/2023-08/30/2023 regarding the following keywords: Hutchins Drive, Stroudwater Trail, Cruising, Plain Clothes Officers, Grindr
Police Reports between the same timeframe of 05/01/2023-08/30/2023 regarding any incidents of males being arrested for: "Cruising", propositioning sexual advances to an officer, Indecent exposure that an officer personally witnessed, having sexual relations in a public setting

I also request that, if appropriate, fees be waived as we believe this request is in the public interest, as suggested but not stipulated by 1 M R S A § 408(6) The requested documents will be made available to the general public free of charge as part of the public information service at MuckRock.com, and is not made for commercial usage

In the event that there are fees, I would be grateful if you would inform me of the total charges in advance of fulfilling my request I would prefer the request filled electronically, by e-mail attachment if available or CD-ROM if not

Thank you in advance for your anticipated cooperation in this matter I look forward to receiving your response to this request within 5 business days, as the statute requires

Sincerely,

Corey Bouchard

View request history, upload responsive documents, and report problems here:

https://accounts.muckrock.com/accounts/login/?next=https%3A%2F%2Fwww.muckrock.com%2Faccounts%2Flogin%2F%3Fnext%3D%252Faccounts%252Fagency_login%252Fportland-police-department-405%252Fcorrespondence-and-police-reports-regarding-cruising-portland-police-department-151392%252F%253Femail%253Dnicke%252540portlandmaine.gov&url_auth_token=AAAtTqasynLUVEkJbgFPNu5NNs%3A1qbWBR%3AP9cdomByPOCHfUKKY6AT62MYjln8bPu3wkvyme0QB54

If prompted for a passcode, please enter:

LRWVAKEY

Filed via MuckRock.com

E-mail (Preferred): 151392-47995555@requests.muckrock.com

PLEASE NOTE OUR NEW ADDRESS

For mailed responses, please address (see note):

MuckRock News
DEPT MR 151392
[263 Huntington Ave](#)
[Boston, MA 02115](#)

PLEASE NOTE: This request is not filed by a MuckRock staff member, but is being sent through MuckRock by the above in order to better track, share, and manage public records requests Also note that improperly addressed (i.e., with the requester's name rather than "MuckRock News" and the department number) requests might be returned as undeliverable

From: [Nicholas Goodman](#)
To: [Nicole Albert](#)
Subject: Fed: Maine Freedom of Access Act Request: Correspondence and Police Reports regarding "Cruising" (Portland Police Department)
Date: Wednesday, August 30, 2023 9:11:05 PM

See attachdd -

----- Forwarded message -----

From: <151392-47995555@requests.muckrock.com>

Date: Wed, Aug 30, 2023 at 9 09 PM

Subject: Maine Freedom of Access Act Request: Correspondence and Police Reports regarding "Cruising" (Portland Police Department)

To: <nickg@portlandmaine.gov>

Portland Police Department
FOAA Office
[109 Middle Street](#)
[Portland, ME 04101](#)

August 30, 2023

To Whom It May Concern:

Pursuant to the Maine Freedom of Access Act, I hereby request the following records:

Correspondence (Emails, Text Messages, Written Communication) from 05/01/2023-08/30/2023 regarding the following keywords: Hutchins Drive, Stroudwater Trail, Cruising, Plain Clothes Officers, Grindr
Police Reports between the same timeframe of 05/01/2023-08/30/2023 regarding any incidents of males being arrested for: "Cruising", propositioning sexual advances to an officer, Indecent exposure that an officer personally witnessed, having sexual relations in a public setting

I also request that, if appropriate, fees be waived as we believe this request is in the public interest, as suggested but not stipulated by 1 M R S A § 408(6) The requested documents will be made available to the general public free of charge as part of the public information service at MuckRock.com, and is not made for commercial usage

In the event that there are fees, I would be grateful if you would inform me of the total charges in advance of fulfilling my request I would prefer the request filled electronically, by e-mail attachment if available or CD-ROM if not

Thank you in advance for your anticipated cooperation in this matter I look forward to receiving your response to this request within 5 business days, as the statute requires

Sincerely,

Corey Bouchard

View request history, upload responsive documents, and report problems here:

https://accounts.muckrock.com/accounts/login/?next=https%3A%2F%2Fwww.muckrock.com%2Faccounts%2Flogin%2F%3Fnext%3D%252Faccounts%252Fagency_login%252Fportland-police-department-405%252Fcorrespondence-and-police-reports-regarding-cruising-portland-police-department-151392%252F%253Femail%253Dnickg%252540portlandmaine.gov&url_auth_token=AAAxTqasynLUVEkJbgtPNu5NNs%3A1qbWBR%3AP%cdomByPOCHLUKKY6AT62MYjln8bPu3wkvme0QB54

If prompted for a passcode, please enter:

LRWVAKEY

Filed via MuckRock.com

E-mail (Preferred): 151392-47995555@requests.muckrock.com

PLEASE NOTE OUR NEW ADDRESS

For mailed responses, please address (see note):

MuckRock News
DEPT MR 151392
[263 Huntington Ave](#)
[Boston, MA 02115](#)

PLEASE NOTE: This request is not filed by a MuckRock staff member, but is being sent through MuckRock by the above in order to better track, share, and manage public records requests Also note that improperly addressed (i.e., with the requester's name rather than "MuckRock News" and the department number) requests might be returned as undeliverable